



**Registration Handbook
and
Schedule of Courses
Fall 2000**

Colorado
University of Colorado at Boulder

Where to Look

Available Credit Courses for Eligible Special Students (ACCESS) Registration	38	No Credit Option	16, 36
Addresses	34	Parking Permits	39, 40
Administrative Drops	19	Pass/Fail Option	16, 36
Advising	10, 34	Paying Your Bill	31-32
Bicycle Registration	39, 40	Personal Identification Number (PIN)	10, 37
Buff OneCard™	34	Personal Look-Up Services (PLUS)	37
Building Abbreviations	43	Phone/Help Numbers	7
Calendar, Registration/Academic	2-3	Plan Your Schedule	10
Campus ID Cards	34	Receive Your Schedule/Bill	18
Campus Map	122	Refunds	32
Changing Credit and Grading Status	36	Registrar's Home Page	37
Changing Your College or Major	35	Registrar's Office Hours	7
Class Standing	10	Registration Eligibility	10
Computer Labs	35	Registration Form	17
Concurrent Registration	38	Registration Steps	9
Confidentiality of Student Records	35-36	Registration Time Assignments	10
Controlled Enrollment Courses	14	Residency	29
Core Curriculum	115	Schedule/Bill Distribution	18
Course Available Lists	14, 37	Schedule Planner	14, 37
Course Fees	29	Schedule Planning Worksheet	11
Course Listings	44	Senior Citizens Auditors Program	40
Architecture and Planning	44	Short-Term Loans	32
Arts and Sciences	44	Special Assistance	10, 31
Business	94	Stops on Your Registration	10
Education	98	Student Art Contest	7
Engineering	100	Student Opportunities Fees	12-13
Journalism	108	Telephone Registration	13, 16, 17
Music	110	Term Code	10, 17, 37
ROTC	114	Time Assignments	
Student Leadership Program	114	Registration	10
Course Reservation Program	38	Drop/Add	18
Credit and Grading Options	16, 36	Time Out Program	40
Credit-Hour Limits/Course-Load Definitions	36	Transcripts/Grade Information	37
CU Connect Hours	16, 19	Tuition and Fees	25, 27-29
CU Connect: Telephone Registration	13, 16, 17	Tuition Payment Deadline	25, 31-32
Deferred Tuition	31	Understanding Course Numbers/Listings	42
Degree Audits/PLUS	37	Variable Credit Option	36
Department Directory	22-23	Verifying Your Schedule	13, 15, 18
Drop/Add Deadlines	19	Veterans' Benefits	32
Drop/Add Form	21	Wait Lists	14-15
Drop/Add Sites	19	Web Registration	13, 17
Drop/Add Time Assignments	18	Web Registration Hours	16, 19
E-Mail the Registrar	36	Withdrawing	40
Enrollment Deposit	29	Withdrawing and Financial Aid	32-33
Faculty/Staff Registration	38		
Fees	27-29		
Final Exam Schedule	5		
Financial Aid	32-33		
Grade Information	37		
Graduation	37		
Health Insurance	30-31		
Help Line	7, 13, 16		
High School Concurrent Registration	39-39		
Home Page	37		
Independent Study Courses	14		
Intercampus Registration	39		
Late Registration	39		
Linked Courses	14		

Ride A Bike



we'll help

FULL CYCLE

fullcycleboulder.com

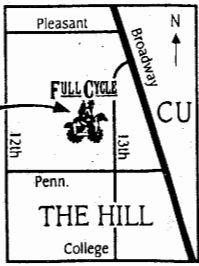

1211 13th. Boulder, CO • (303) 440-7771 • On The Hill

This is a paid advertisement and is not supported nor endorsed by the University of Colorado at Boulder

Registration/Academic Calendar

Any student who completes registration agrees to pay the University of Colorado at Boulder according to the payment terms documented in the *Registration Handbook and Schedule of Courses* under the Paying Your Bill section. (See page 31.)

MARCH 20 - 30 (MON. - THURS.)

- Fall 2000 course reservation registration period for eligible students. (See page 38 of the *Spring 2000 Registration Handbook and Schedule of Courses* for eligibility requirements.)

APRIL 3 - 30 (MON. - SUN.)

- Fall 2000 registration time assignments for students enrolled during spring 2000. For best course selection, register as soon as possible after your time assignment begins. Continuing students can register through June 2 (also July 31 through midnight August 18).

MAY 1 (MON) - JUNE 2 (FRI.)

- Schedule adjustment for continuing degree students who have completed registration for fall semester, registration for continuing students who have not yet registered, and registration for eligible students continuing from summer to fall. After June 2, these students may not register or adjust their schedules until July 31-August 18.
- Fall 2000 registration for new graduate and readmitted students. After June 2, new graduate and readmitted students may not register or adjust their schedules until July 31-August 18.

JUNE 16 (FRI.) - JULY 28 (FRI.)

- Fall 2000 registration for incoming freshman and transfer students (*on specified dates*). Continuing, new graduate, and readmitted students may not register or adjust their schedules until July 31-August 18.

JULY 31 (MON.) - AUGUST 18 (FRI.)

- Final registration and schedule adjustment for continuing, new graduate, and readmitted students.
- Final registration period for all incoming freshman and transfer students who did not register in June and July (except those in arts and sciences attending the final orientation on August 22-24).

AUGUST 4 (FRI.)

- **Deadline** to update your permanent address to ensure that your fall 2000 schedule/bill is mailed to the correct address.

AUGUST 7 - 21 (MON. - MON.)

- Schedule/bills mailed to the permanent address of all students who register by August 18.

AUGUST 18 (FRI.)

- **Deadline** for all students, both undergraduate and graduate (except for those incoming freshmen and transfers in arts and sciences attending the final orientation), to register for fall courses. **Registration must be completed by midnight to be guaranteed enrollment for fall semester.** After this date, registration is on a space-available basis, and a **\$50 late fee** is charged. (See page 39 for late registration information.)

- **Deadline** (5:00 p.m.) for continuing students to withdraw from the university and receive a **full refund** of the \$200 enrollment deposit, less any outstanding charges. (This deadline to withdraw and not forfeit the deposit applies to students planning to go on the Time Out Program as well.) New and readmitted students are not eligible for a refund. (See page 41.)

August 25 (Fri.)

- Schedule/bill distribution for students who registered after August 18, for students who did not receive a schedule/bill in the mail, and for students who need a revised schedule/bill, 8:30 a.m. to 5:00 p.m. in Regent Administrative Center.
- Drop/add time assignments begin for all incoming freshman and transfer students. (See page 18.)
- ACCESS registration begins. (See page 38.)

AUGUST 27 (SUN.)

- Drop/add time assignments begin for continuing, new graduate, readmitted students, and faculty/staff. (See page 18.)

AUGUST 28 (MON.)

- Classes begin.

SEPTEMBER 4 (MON.)

- Labor Day holiday. No classes. University closed.

SEPTEMBER 5 (TUES.)

- Space-available registration for Senior Citizens Auditors Program, Koenig Alumni Center, 9:00 a.m. to 3:00 p.m.; continues on Wednesday, September 6, 9:00 a.m. to noon. (See page 41.)

SEPTEMBER 6 (WED.)

Add Deadline:

- **Deadline** (5:00 p.m.) to add a course, including independent study and thesis, without the instructor's signature. *After this date, you must have the signature of your instructor on a special action form to add a course (through September 15).* **NOTE:** After 5:00 p.m. on this date, CU Connect and web registration are only available for dropping courses (through 5:00 p.m. on September 13, the drop deadline). (See page 19.)

Wait List Deadline:

- **Deadline** (5:00 p.m.) to add your name to a course wait list. (See page 19.)

Tuition Payment Deadline:

- **Deadline** (6:00 p.m.) to pay full tuition and fees and to turn in a deferred tuition agreement. **No grace period.** (See pages 31-32.)
- **Deadline** (6:00 p.m.) to waive university-sponsored health insurance at Wardenburg Health Center.
- **Deadline** (6:00 p.m.) to waive UCSU student fees.
- **Deadline** to request a refund of any student opportunities fees you selected. (See pages 12-13.)
- **Deadline** (5:00 p.m.) for private scholarship checks to be received in the financial aid scholarship office to avoid late and service charges. Outstanding charges that are anticipated to be paid by a scholarship that has not been received must be paid by this date in order to avoid late and service charges.

SEPTEMBER 13 (WED.)**Drop Deadline:**

• **Deadline** (5:00 p.m.) to drop a course without the instructor's signature, without being assessed tuition and fees for that course, and without a *W* appearing on your transcript. *After this date, you must have the signature of your instructor on a special action form and you must be passing your course to drop it.* (See page 19.)

• **Deadline** (5:00 p.m.) to withdraw from the university and only be assessed \$200 in tuition and fees. (See page 41.)

SEPTEMBER 15 (FRI.)

• **Deadline** (5:00 p.m.) to add a course without petitioning your dean. **NOTE:** Instructor's signature is required on a special action form to add a course. In general, instructors will only approve an add if you've been regularly attending and there's space in the course. (See page 19.)

• **Deadline** (5:00 p.m.) to change variable-credit hours, pass/fail, and no-credit status on courses. (See page 19.)

SEPTEMBER 27 (WED.)

• **Deadline** (5:00 p.m.) to withdraw from the university and only be assessed 40 percent of full tuition and fees. (See page 41.)

OCTOBER 5 - 6 (THURS. - FRI.)

• Fall break. No classes.

OCTOBER 9 (MON.)

• **Deadline** for students who have three or more final exams on the same day to make arrangements to change their final exam schedule. (See page 5.)

OCTOBER 11 (WED.)

• **Deadline** (5:00 p.m.) to drop a course without petitioning your dean. (See page 19.)

• **Deadline** (5:00 p.m.) to withdraw from the university and only be assessed 60 percent of full tuition and fees. After this day, 100 percent of tuition and fees is due. (See page 41.)

• **Deadline** (5:00 p.m.) to pay any unpaid balance, including approved deferred tuition. **No grace period.**

• **Deadline** (5:00 p.m.) to turn in Time Out Program (TOP) applications to the registrar's office. (See page 41.)

OCTOBER 23 - 27 (MON. - FRI.)

• Distribution of the *Spring 2001 Registration Handbook and Schedule of Courses* in Regent foyer, 9:00 a.m. to 5:00 p.m. (except Monday, October 23, until 6:00 p.m.). Beginning Monday, October 30, distribution is in Regent 105.

OCTOBER 30 (MON.) - NOVEMBER 3 (FRI.)

• Spring 2001 course reservation registration period for eligible students. (See page 38.)

NOVEMBER 21 - 22 (TUES. - WED.)

• Classes that normally meet on Thursday and Friday will instead be held on Tuesday and Wednesday of this week because of the Thanksgiving holiday. Therefore, classes that normally meet on Tuesdays and Wednesdays will *not* meet this week.

NOVEMBER 23 - 24 (THURS. - FRI.)

• Thanksgiving holiday. No classes. University closed.

NOVEMBER 6 (MON.) - DECEMBER 3 (SUN.)

• Spring 2001 registration period for continuing degree students enrolled during fall 2000.

DECEMBER 4 (MON.)

• Spring 2001 registration begins for eligible new and readmitted students.

DECEMBER 14 (THURS.)

• Last day of classes for fall 2000.

DECEMBER 15 - 21 (FRI. - THURS.)

• Final exams for fall 2000. (There are no exams on Sunday, December 17.)

DECEMBER 22 (FRI.)

• Fall 2000 commencement, Coors Events/Conference Center, 9:30 a.m.

JANUARY 15 (MON.)

• Martin Luther King, Jr. holiday. University closed.

JANUARY 16 (TUES.)

• Spring 2001 classes begin.

MARCH 26 - 30 (MON. - FRI.)

• Spring break. No classes.

MAY 4 (FRI.)

• Last day of classes for spring 2001.

MAY 5 - 10 (SAT. - THURS.)

• Final exams for spring 2001. (There are no exams on Sunday, May 6.)

MAY 11 (FRI.)

• Spring 2001 commencement, Folsom Stadium, 9:30 a.m.

If you have three or more final exams scheduled on the same day, you are entitled to arrange an alternative exam time for the last exam or exams scheduled on that day. To qualify for rescheduling final exam times, you must provide evidence that you have three or more exams on the same day, and arrangements must be made with your instructor no later than the end of the sixth week of the semester (Friday, October 6, 2000).

For the complete final examination policy, see the *University of Colorado at Boulder Catalog*.

The fall 2000 final exam schedule can also be found on the World Wide Web at <http://registrar.colorado.edu>.

Explanation of Abbreviations Used for Days: Monday—M Thursday—R
 Tuesday—T Friday—F
 Wednesday—W Saturday—S

Check with your instructor for class meeting times that do not fall within the standard meeting patterns.

Final Exam Schedule

Classes Meeting MWF, M-F	Exam Date/Time			Classes Meeting TR	Exam Date/Time		
8:00 a.m.	Thurs.	Dec. 21	7:30 a.m. - 10:00 a.m.	8:00 a.m.	Wed.	Dec. 20	7:30 a.m. - 10:00 a.m.
9:00 a.m.	Mon.	Dec. 18	7:30 a.m. - 10:00 a.m.	9:30 a.m.	Mon.	Dec. 18	10:30 a.m. - 1:00 p.m.
10:00 a.m.	Tues.	Dec. 19	10:30 a.m. - 1:00 p.m.	11:00 a.m.	Tues.	Dec. 19	7:30 a.m. - 10:00 a.m.
11:00 a.m.	Tues.	Dec. 19	4:30 p.m. - 7:00 p.m.	12:30 p.m.	Mon.	Dec. 18	1:30 p.m. - 4:00 p.m.
12:00 p.m.	Fri.	Dec. 15	7:30 p.m. - 10:00 p.m.	2:00 p.m.	Sat.	Dec. 16	10:30 a.m. - 1:00 p.m.
1:00 p.m.	Sat.	Dec. 16	1:30 p.m. - 4:00 p.m.	3:30 p.m.	Wed.	Dec. 20	10:30 a.m. - 1:00 p.m.
2:00 p.m.	Fri.	Dec. 15	4:30 p.m. - 7:00 p.m.	Evening classes T, TR*	Tues.	Dec. 19	7:30 p.m. - 10:00 p.m.
3:00 p.m.	Sat.	Dec. 16	7:30 a.m. - 10:00 a.m.	Evening classes R only*	Thurs.	Dec. 21	1:30 p.m. - 4:00 p.m.
4:00 p.m.	Wed.	Dec. 20	1:30 p.m. - 4:00 p.m.				
Evening classes M, MW*	Mon.	Dec. 18	7:30 p.m. - 10:00 p.m.				
Evening classes W only*	Wed.	Dec. 20	7:30 p.m. - 10:00 p.m.				
*All classes beginning at 5:00 p.m. or later are considered to be "evening" classes.							
Common Final Exams							
APPM 1350, 1360, 2350, 2360, 4570, 5570					Wed.	Dec. 20	4:30 p.m. - 7:00 p.m.
BCOR 2000					Mon.	Dec. 18	4:30 p.m. - 7:00 p.m.
BCOR 2050					Wed.	Dec. 20	4:30 p.m. - 7:00 p.m.
CHEM 1021, 1111, 1131, 1211, 3311					Sat.	Dec. 16	7:30 p.m. - 10:00 p.m.
EPOB 1030, 1210, 2050, 2070					Mon.	Dec. 18	4:30 p.m. - 7:00 p.m.
FREN 1010, 1020, 1050, 2110, 2120					Thurs.	Dec. 21	10:30 a.m. - 1:00 p.m.
GRMN 1010, 1020, 2010, 2020					Sat.	Dec. 16	4:30 p.m. - 7:00 p.m.
ITAL 1010, 1020, 2110, 2120					Thurs.	Dec. 21	10:30 a.m. - 1:00 p.m.
MATH 1300, 1310, 2300					Thurs.	Dec. 21	10:30 a.m. - 1:00 p.m.
PHYS 1110, 1120, 2010					Sat.	Dec. 16	4:30 p.m. - 7:00 p.m.
RUSS 1010					Sat.	Dec. 16	4:30 p.m. - 7:00 p.m.
SPAN 1010, 1020, 1150, 2110, 2120, 2150, 3000					Tues.	Dec. 19	1:30 p.m. - 4:00 p.m.

semester-around-the-world

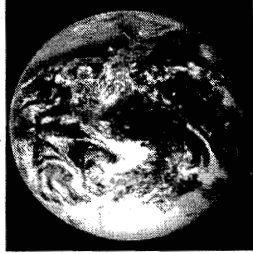

Spend a semester seeing the world while earning 12 credits. This unique study abroad opportunity takes you to Moscow, Russia; Kathmandu, Nepal; and Beijing, China in one semester.

Students earn 12 credit hours and all courses are taught in English. \$8,950 includes tuition, airfare, excursions, room and most meals. Financial aid is available.

Moscow, Russia

COURSE: "Politics of Russia"

HIGHLIGHTS: Students will visit the Romanov Palaces in St. Petersburg. Excursions in Moscow will include the Kremlin and Red Square. The experience focuses on politics and the political history of Russia and the Soviet Union.

Beijing, China

COURSE: "Arts of China"

HIGHLIGHTS: An excursion to the Great Wall will be one of many in China. Students will each have a Chinese buddy to help them explore Beijing and Chinese culture.

Kathmandu, Nepal

COURSES: "Religion of Nepal" and "Nepali Economics"

HIGHLIGHTS: Students will participate in a one-week trek in the Himalayas, a two-day jungle safari, and a four-day remote village living experience.

SEMESTER IN NEPAL



- 12-15 credits of Intensive Academic Coursework in Nepalese Studies
- Twenty-One Day Trek in the Himalayas
- Field Trips Around the Kathmandu Valley
- One-Week Village Living Experience
- Two-Day Wildlife Safari
- Room and Board
- Air Transportation to Nepal
- Financial aid is available

Academic Coursework

Coursework for Semester in Nepal is offered each Fall and Spring semester at the International College in Kathmandu. Short-term programs are also available in the summer and January terms.

Courses are accredited by various U.S. universities. Classes are taught in English.



For more information, please contact
Sann Research Institute at
(303) 449-4279 or
email: info@sannr.com

Phone/Help Numbers

ACADEMIC RECORDS - OFFICE OF THE REGISTRAR

Maintains academic records.

Regent 105: 303-492-6907

See "Registration" below for office and phone hours.

ADVISING - ACADEMIC ADVISING CENTER

Provides open-option arts and sciences students with academic advising.

Woodbury 109: 303-492-7885

Arts and sciences students with declared majors should contact their academic advisor in their major department for assistance.

FINANCIAL AID - OFFICE OF FINANCIAL AID

Guides students through the financial aid application and awarding process. Provides information and assistance to students on scholarship and student employment opportunities.

Environmental Design 2 (northwest entrance, lower level)

Office Hours: 9:00 a.m. - 5:00 p.m. (fall/spring)

9:00 a.m. - 4:30 p.m. (summer)

Telephone:

303-492-5091

303-492-8228 (TTY)

303-492-0838 (fax)

303-492-4533 (scholarships)

303-492-7349 (student employment)

E-mail address: finaid@colorado.edu

Web address: <http://www.colorado.edu/finaid>

REGISTRATION - OFFICE OF THE REGISTRAR

Assists and supports students with registration.

Regent 105: Information and Help 303-492-6970

TTY: 303-492-5841 Fax: 303-492-8748 or 303-492-4884

Office Hours:

Mondays 9:00 a.m. - 5:30 p.m., *limited service after 5:00 p.m.*

Tuesday - Friday, 9:00 a.m. - 5:00 p.m. (8:00 a.m. - 4:30 p.m.

May 15 - August 15)

Phone Hours:

Monday through Friday, 8:00 a.m. - 5:00 p.m. (8:00 a.m. -

4:30 p.m. May 15 - August 15)

E-mail address: registrar@colorado.edu

Web address: <http://registrar.colorado.edu>

TRANSCRIPTS - OFFICE OF THE REGISTRAR

Provides official and unofficial transcripts.

Regent 105: 303-492-8987

See "Registration" above for office and phone hours.

TUITION AND FEES - BURSAR'S OFFICE

Assists students by issuing bills, processing tuition and fee payments, and refunds.

Regent 150: 303-492-5381

TTY: 303-492-3528 Fax: 303-492-5501

Office Hours: Monday through Friday, 9:00 a.m. - 5:00 p.m.

Phone Hours: Monday through Friday, 8:00 a.m. - noon

and 1:00 p.m. - 5:00 p.m.

E-mail address: bursars@colorado.edu

Web address: <http://www-bursar.colorado.edu>

Tuition and fee account balance: 303-938-8110

Art Contest Winner

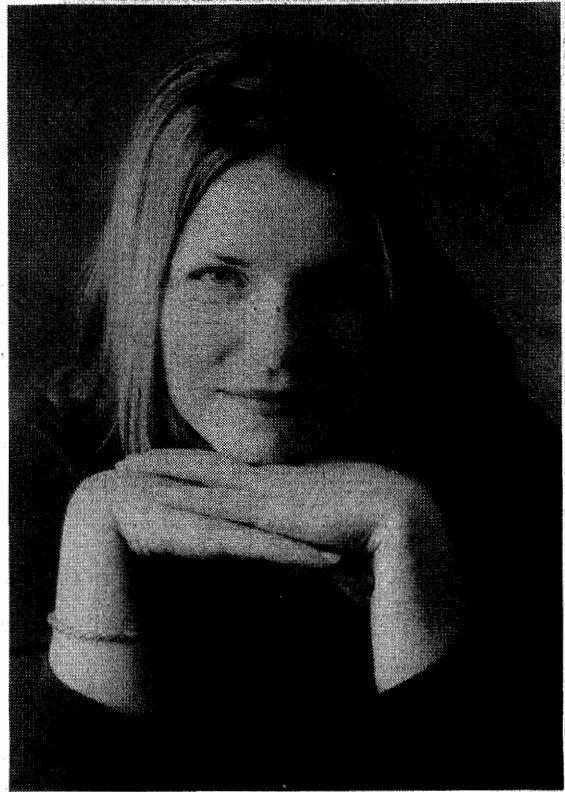

Crystal Meyer

Since I was a child I have been fascinated with painting and drawing. At an early age my parents recognized my talent and encouraged me to pursue my interest in the fine arts. A high school art teacher, long time family friend and personal mentor, Jay Peck, helped me develop and refine my skills into a mature artist. I attribute who I am as an artist to this man. Throughout the years he has spent countless hours educating me in the art of painting as well as color theory and composition. Although I am not pursuing a degree in art, I continue to keep it a part of my life. From the countless number of canvases standing by for their first application of paint, to the completed drawings hidden away in lost sketchbooks, there always seems to be something in progress.

Painting with watercolors has always been a difficult medium for me to utilize. The artwork on the cover, entitled "The Road Less Traveled", was my first successful attempt at watercolor painting. The way in which I have "framed" this artwork has now become a trademark for all the watercolors I create. The title and painting are a reflection on how it is sometimes important to break away from the mold and the paved path even if the road you go down is a little bumpy along the way.

We would like to thank Mike's Camera for sponsoring the Registration Handbook Art Contest at the University of Colorado.

Six Easy Steps to Registration

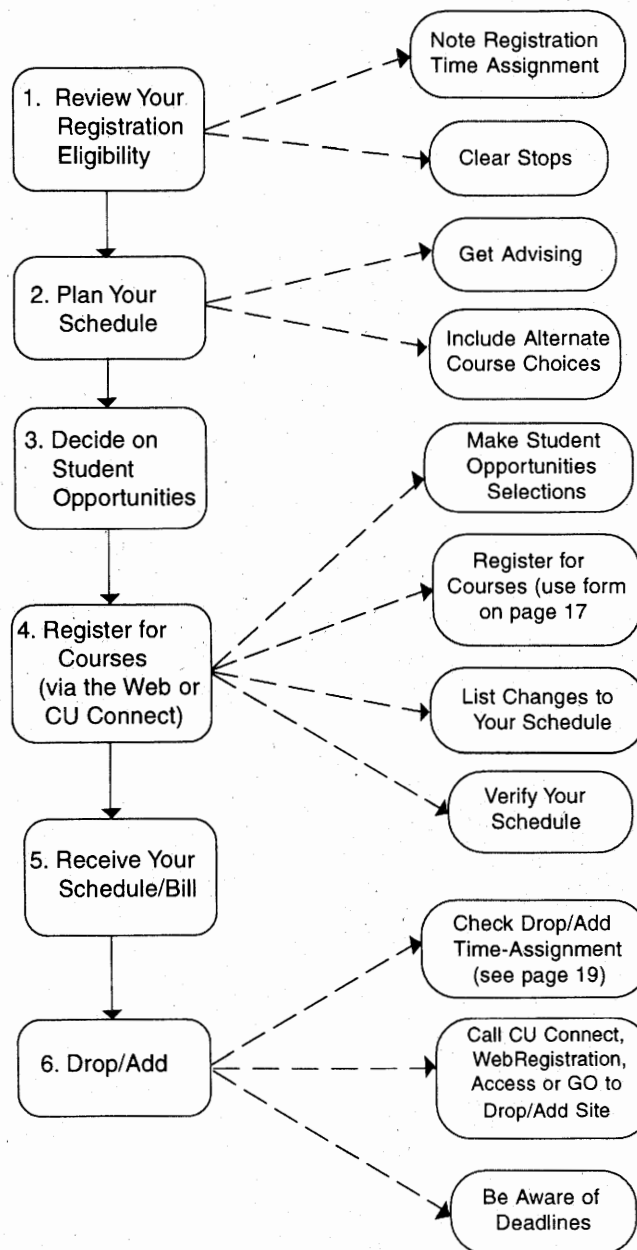

This *Registration Handbook and Schedule of Courses* (RHSC) contains information you need to register for the fall 2000 semester, adjust your schedule, and pay your bill. If policies or procedures change, you will receive further information.

The requirements, policies, and course descriptions of each college and school are printed in the *University of Colorado at Boulder Catalog*. You are responsible for knowing and following the catalog policies for your year of entry into a specific program at CU-Boulder.

Although this handbook was prepared on the basis of the best information available at the time of its printing (February 16, 2000), all information is subject to change.

The University of Colorado at Boulder has a strong institutional commitment to the principles of diversity and takes affirmative action to achieve that end. The university does not discriminate in its educational and employment programs and activities on the basis of race, color, national origin, sex, age, disability, creed, religion, or veteran status.

Registration

You can call CU Connect (our telephone registration system) or access web registration to register for courses, drop and add courses, and sign up for course wait lists. When you register, you receive immediate confirmation or denial of your enrollment in courses.

Registration Deadline - All students must complete registration by **midnight on August 18, 2000** to be guaranteed enrollment for fall semester 2000. (**Exception:** Incoming freshmen and transfer students attending the final arts and sciences orientation session in August must complete registration by 5:00 p.m. on August 24.) Students who do not register by these dates (including graduate students) are subject to late registration and a **\$50 late fee**.

NOTE: If you require accommodations because of a disability, notify the Office of the Registrar, Campus Box 20, Boulder, CO 80309-0020, or call 303-492-4822. If you are deaf or hard of hearing, call 303-492-5841 (TTY).

① Review Your Registration Eligibility

Currently enrolled students:

You can access your fall semester 2000 registration eligibility (including your registration time assignment) in the following ways:

- **View your registration eligibility status via web registration.** You may view your registration time assignment and whether you have any stops that need to be cleared by checking your registration status via web registration. To access this information, go to PLUS on the Web at <http://www.colorado.edu/plus> and select the "Registration" button and then log on to web registration by entering your student ID number and your PIN (Personal Identification Number). Select the "Registration Status" tab at the bottom of the screen to view your eligibility to register for fall semester 2000 (including any stops currently on your record) as well as your registration time assignment. **NOTE:** Your registration time assignment will *not* show on the web registration status screen once your time assignment has passed. It only displays if it has not yet arrived and thus makes you ineligible to register.

- **Come to the registrar's office** for a copy of your invitation to register.

All new and readmitted students:

- You'll receive a personalized invitation to register in the mail (mailed to your mailing address) or at orientation (if required).

Your invitation to register includes your PIN (Personal Identification Number). Your PIN, in combination with your student number, allows you to access web registration, CU Connect (our telephone registration system), the Personal Look-Up Services (PLUS) on the Web, and the financial aid telephone system. Certain data specific to you are available on these systems, and your PIN controls access to this information. Your PIN is a randomly set number and must be kept confidential. **Be sure to memorize your PIN, as it remains the same throughout your career at CU-Boulder.**

Note to All Students:

If you feel that your PIN is not secure and you wish to change it, you can change it via PLUS or come in to the registrar's office in Regent 105.

Or if you forget your PIN, you can call the registrar's office at 303-492-6970 or come in to the office in Regent 105.

Your registration eligibility via web registration or your invitation to register includes:

- **Your registration time assignment** - This is the date and time you can register for courses. You can register any time after your time assignment begins through the registration deadline (see the registration/academic calendar for specific dates). It is to your advantage to register as soon as possible after your registration time assignment begins. You can also call CU Connect at 303-938-8110 (enter **007 for the fall semester 2000 term code** when prompted) or check your registration status on the Web to find out your registration time assignment. **NOTE:** Your registration time assignment will *not* show on the web registration status screen once your time assignment has passed. It only displays if it has not yet arrived and thus makes you ineligible to register.

Registration time assignments for undergraduate continuing students are based on the total number of hours completed at CU (any campus), transfer credit, and any courses you are currently enrolled in (as of February 18).

Graduating seniors receive the earliest assignments. All other seniors register next, then graduate and law students, first-semester freshmen (those with 12 or fewer hours), juniors, sophomores, and then second-semester freshmen. Within these groups, time assignments are random.

Freshmen	0-29 hours
Sophomores	30-59 hours
Juniors	60-89 hours
Seniors	90-123 hours
5th Year Seniors.....	124 hours and above

- **Advising notice** - If required by your college or school, consult with an advisor before registering. See page 34 for more information.

- **Other stops** - Stops are holds that the university puts on student records for various reasons. Stops may originate from delinquent financial obligations, academic concerns, or even disciplinary matters. If you have any stops on your record, you are not allowed to register until you have cleared them all. Be sure to clear all stops at least 24 hours before your registration time assignment.

② Plan Your Schedule

Use the schedule planning worksheet on page 11 to fill out a preliminary schedule for fall 2000. Then, fill out the registration form on page 17 before registering. It is a good idea to include alternate course choices on your registration form in case courses you request are full. Refer to page 14 under "searching for courses" for information about the schedule planner tool on the Web and course availability.

Schedule Planning Worksheet

	Monday	Tuesday	Wednesday	Thursday	Friday
8:00					
8:30					
9:00					
9:30					
10:00					
10:30					
11:00					
11:30					
12:00					
12:30					
1:00					
1:30					
2:00					
2:30					
3:00					
3:30					
4:00					
4:30					
5:00					
5:30					
6:00					
6:30					
7:00					

3 Decide on Student Opportunities

In addition to the mandatory fees you must pay along with your tuition, there is a group of student opportunities available to you for which optional fees are charged. The opportunities consist of various services provided by the university, tickets for concerts, plays, and the like, and club and student groups in which you can participate or merely provide money for their use.

When you first access registration (either via CU Connect or the Web), you will be given a brief description of the student opportunities fees available to you and be prompted to choose (or not) each opportunity. After you've made your choices, you'll be prompted to confirm them. With this step completed, you can register for classes.

The student opportunities you have chosen will appear on your tuition and fee bill. *If you want to change any of the student opportunities originally chosen, you cannot do so via CU Connect or the Web.* Instead, you must call the appropriate office at the phone number listed below.

Refunds will be given up to the first tuition payment deadline (September 6).

DESCRIPTIONS OF STUDENT OPPORTUNITIES FEES

Following are descriptions of all the opportunities available to you, including the fee for each opportunity.

(Attention Business Majors: The cost of the services for Career Connections and the Internship Program is paid through your student fees. Therefore, you should NOT select either of these when making your student opportunities selections.)

Career Connections \$35.00

For students graduating by August 2001. The prime time to use Career Connections is during your final year at CU. During the semester connect with employers seeking college graduates by taking advantage of weekly interviewing opportunities, having your resume referred to employers, obtaining employment vacancies, and networking with employers. *To complete your registration for this service, view a web orientation or attend a presentation during the first week of class. View the Career Services web site at <http://www.colorado.edu/careerservices/careerconnections.html> for more information.* 303-492-4100.

Club Sports \$4.75

Club sports, which are partially funded by student fees, often require participants to pay out-of-pocket expenses that may limit their involvement in the sport. This fee helps support club sports, so there are fewer out-of-pocket expenses for the participants, and it also offsets some of the overhead costs of the sports. There are currently over 30 club sports programs, with athletes competing in local, intercollegiate, regional, and sometimes national competitions. Coed sports funded include: bicycle racing, diving, equestrian, fencing, field hockey, figure skating, fly fishing, in-line hockey, kayaking, racquetball, rodeo, running, speed skating, squash, swimming, tae kwon do, triathlon, and water polo. Men's sports are: baseball, ice hockey, lacrosse, rugby, soccer,

ultimate frisbee, and volleyball. Women's sports are: dance, ice hockey, lacrosse, rugby, soccer, softball, ultimate frisbee, and volleyball. 303-492-5471.

College of Music Concert Card \$30.00 per card

The hot sounds of jazz! International dance! The classical repertoire! The best of musical theatre and opera! Each concert card gives you \$60 worth of Artist Series and Lyric Theatre tickets for only \$30—a 50% savings over single ticket prices! Cards are valid for the entire 2000-2001 season and let you choose from a variety of performances. Concert cards give you the flexibility to decide what concerts to attend and where you would like to sit. All you have to do is present your card at the box office when choosing tickets. *Concert cards will not be mailed to you.* Bring your student ID and proof of payment to Imig Music C103 to pick up your College of Music Concert Card. 303-492-8008.

Gay, Lesbian, Bisexual, and Transgender Resource Center \$5.00

The Gay, Lesbian, Bisexual, and Transgender (GLBT) Resource Center serves as a central clearing house for information about gay, lesbian, bisexual, and transgender issues. Open to all regardless of sexual orientation, the center provides resources; information dissemination and referral; and educational, cultural, and social programming including LesBiGayTrans Awareness Month and the Lambda Rising GLBT Studies conference. Although a department within the Division of Student Affairs, the GLBT Resource Center receives no state general funds or other student fee money. Fees will fund the center's programming, and contributors will have the option to receive *CU Out & About: A Publication of the Lesbian, Bisexual, Gay and Transgender Community at the University of Colorado at Boulder* and supplemental events calendars. Call 303-492-1377 for more information or stop by Willard 334.

Internship Program \$55.00

For undergraduate and graduate students seeking work experience before graduation. Each year, more than 7,000 internships are available in a variety of organizations including business, engineering, art museums, social service agencies, and environmental and governmental agencies. Contact the Internship Office (Willard 18) early in the semester to complete necessary materials. Full refunds are granted until the drop/add deadline. This service is good for 12 months from enrollment. 303-492-4129.

Student Groups \$4.95

This fee supports student groups on campus through the Student Organizations Committee. Student groups funded for 2000 -2001 include: AIAS (American Institute of Architecture Students), AIESEC (Int'l Assoc. Stdn. Eco. & Bus. Management - French acronym), Alpha Phi Omega, American Planning Association, Anthropology Club, BALS (Black American Law Students Association), Black Student Alliance, Bridges, Campus Crusade for Christ, Campus NARAL (National Abortion Rights Action League), College Democrats, College Republicans,

Cosmopolitan Club, Financial Management Association, Hopkido Club, IEEE Student Branch, Japanese Student Association, Korean Student Association, Latin American Students, Latino Law Students, MEChA (Movimiento Estudiantil Chicano de Aztlan), Model United Nations, Muslim Students, Oyate, Pre-Law Society, SAE (Society of Automotive Engineers), SASA (South Asian Student Association), Society of Women Engineers, Sociology Club, SODA (Student Organization for Diversity in Architecture and Planning), Students for Justice in Northern Ireland, UMAS (United Mexican American Students), Veterans' Association, and Vietnamese Student Association. For information, contact the Student Organizations Committee at 303-492-7473.

Student Membership in the Alumni Association\$15.00

We help open doors! Join the worldwide network of CU alums while you're a student and take advantage of alumni mentor opportunities, free food at the alumni pre-game events, discounts with local businesses and around the country, special event invitations and much more. You only need to register for this membership once per year, as it is an annual membership. 303-492-5988.

Theatre and Dance Season Subscription\$46.00 per card

Get a great deal on six tickets! Theatre and Dance presents great drama, timeless comedy, cutting-edge dance, and light-hearted musicals. The season subscription provides one ticket for Theatre and Dance's 2000-2001 musical review and five tickets that can be used in any combination for performances during the rest

of the season. Subscriptions will not be mailed. Visit the Theatre and Dance Box Office in the University Theatre Building, lower level, to choose your seats and dates. Visit our web site at <http://www.colorado.edu/TheatreDance/>. 303-492-8181.

4 Register for Courses

You can register using the following methods (or a combination of the following methods):

Telephone Registration - Call CU Connect, 303-938-8110, from any touch-tone phone to register. Follow the instructions on the registration form on page 17 and use the function codes listed on page 16. You may call any time after your time assignment begins. **After registering via CU Connect, list your classes by pressing 5# to verify your schedule.**

Registration via the Web - NEW! First complete the registration form on page 17. Then go to PLUS at <http://www.colorado.edu/plus/> and select the "Registration" button. Follow the instructions shown on the web registration pages. Be sure to verify your schedule via the Web when you're done registering.

CU Connect and web registration are normally available Monday through Friday, 7:00 a.m. to midnight, and on Sundays from 11:00 a.m. to midnight. (See page 16 for exceptions.)

Need registration assistance? If you have problems or questions concerning telephone or web registration, call the registrar's office at 303-492-6970 and press "1" to speak with a registration assistant. Call between 8:00 a.m.

Bring this card to any of our Boulder Peaberry locations and receive a free Peaberry Travel Mug and your first coffee drink free.



- ◆ Not valid with any other offer
- ◆ No cash value
- ◆ One coupon per person, per visit
- ◆ Expires 12/31/00

Peaberry Coffee Locations

2721 Arapahoe Ave.
Boulder, CO 80301
303-449-4111

2400 Baseline Rd.
Boulder, CO 80303
303-499-7337

and 4:30 p.m., Monday through Friday, except on university holidays. Recorded registration information is also available at this number 24 hours a day (press "2" to hear recorded registration information).

Once you have registered, make adjustments to your schedule either via CU Connect or the Web through the **registration deadline, midnight on August 18.** (**Exception:** Incoming freshmen and transfer students attending the final arts and sciences orientation session in August must complete registration by 5:00 p.m. on August 24.)

After these dates, see pages 18-19 for instructions on making final schedule adjustments during the drop/add period.

LINKED COURSES

Linked courses are lecture courses that have required recitations and/or labs. In the course listings, you can identify a linked course because *the call numbers for linked lectures are not listed*. Only the call numbers for the linked recitation or lab are listed. (For courses that have a required lecture, recitation, and a lab, the call numbers are *not listed* for the lecture and recitation; they are *only listed* for the lab.)

NOTE: This does not apply to courses that have a required lab with a different course number, e.g., EPOB 1210 General Biology 1 and EPOB 1230 General Biology Lab 1. To register for linked courses, enter the call number for the lab or recitation only. When you enter the call number, the system automatically "links" all other sections of the course and either enrolls you in all sections of the course or gives you the option of placing your name on a wait list, if available, for all linked sections of the course.

CONTROLLED ENROLLMENT AND INDEPENDENT STUDY COURSES

Controlled enrollment sections of a course and independent study courses are ones that have specific restrictions placed by the department that offers the course. They have a section number between 700 and 999. The call numbers are not published for these sections. To find out if you qualify for a controlled enrollment section or an independent study course, contact the department that offers the course. If you are eligible, the department will either enroll you in the course or give you the call number so you can register for the course via the web or via CU Connect.

SEARCHING FOR COURSES

You may need to search for a new section of a course for the following reasons:

- Sometimes academic departments must change the time a course is offered *after the Registration Handbook and Schedule of Courses* has been published (when this happens, the department cancels the original section and adds a new section that reflects the time change), or
- The section you request is full.

You can search for available sections in the following ways:

- The **schedule planner** is a tool to find out about course availability as well as additional course information. Using

this feature, you can also search for courses by subject, core requirements, and by meeting time. When a course is displayed, you can access the course description, required books, and student ratings of the course. In addition, you can map out your schedule to show when you have courses and other scheduled commitments, such as work. *The schedule planner is updated on a daily basis during registration periods, so it is a good planning source, but does not display up-to-the-minute course availability.* You can access the schedule planner feature via PLUS at <http://www.colorado.edu/plus>.

- You can conduct on-line course searches via web registration. The **web registration course search** tool allows you to search by subject, level, course number, core requirements, and by meeting time. *The course search feature is updated on a real-time basis, so if you find a course you would like to sign up for, you immediately know whether there is still room in the course.* Also, if you try to **register for a course via web registration but you're denied the course** (due to the section being closed or cancelled), you can conduct a **section search** to see if there are any available sections of that same course that fit in with your schedule. When you're denied a course, click on the word "search" next to the course and then click on the "submit" button. If there are any available sections of the course that fit your schedule, you'll be given the option to add the course (just click on the "add" button for the section you want.) You can access web registration via PLUS at <http://www.colorado.edu/plus>.

- If you request a course section that is full **via CU Connect**, the computer voice asks you if you want to conduct a **search for other open sections of that course**. If you do, press 7# when prompted. CU Connect will search for other sections of the course that are available and that will fit your schedule. If another section is available, you can register for that section.

- **A list of available courses** can be found in Regent 105.

WAIT LISTS

Throughout the registration and drop/add periods, if you are eligible to take a course but find it is full, you may be able to put your name on a computerized wait list. Each department determines if a wait list will be offered for a course and what type of wait list will be used. There are two types of wait lists:

- *Automatic wait lists* are set up on a first-come, first-served basis. As a vacancy occurs in a class, the person at the top of the list is automatically enrolled.

- *Resequenced wait lists* use a priority system to determine who enrolls in a course as spaces open up. Priorities are established by the department and are usually based on class standing and/or major.

CU Connect and web registration informs you if a class you have requested has a wait list and gives you the option of adding your name to the list. On CU Connect, press 9# when prompted and listen for verification. On the Web, select the wait list option and then select "submit" and wait for verification. **NOTE:** CU Connect and web registration

do **not** tell you what type of wait list is used for the course. When you place your name on a wait list, the number of students already on the list is announced. As wait-list positions constantly change during the registration and drop/add periods, it's a good idea to check your schedule frequently to find out your position on the wait list. To find out your wait-list position, you can:

- Call CU Connect and list your schedule by pressing 5# (see the instructions on your registration form). If you are wait-listed for any courses, your wait-list position (normally current within the last 24 hours) will be announced when you list your schedule via CU Connect. Wait-list positions are normally updated nightly on CU Connect.
- Or you can check your wait-list position via web registration. Log on to web registration via PLUS and then click on the "schedule" tab at the bottom of the page. You'll be able to see your wait-list position for a course under "status" on the schedule page. Wait-list positions via web registration are updated in real time.

Placing your name on a wait list does not guarantee that you will be enrolled in that course, even if you're first on the wait list.

When a space opens up for you from a wait list, you are automatically enrolled in the class. *No verification is sent.* If you choose not to remain on a wait list or if you find that you have been enrolled in a course that you no longer want, *drop the course as soon as possible.*

NOTE: Wait-listed hours are included in your credit load limit (see page 36). You cannot be enrolled and wait listed for courses offered at the same time, and you cannot be wait listed for two courses offered at the same time.

It is your responsibility to find out if you have been enrolled in a course from the wait list. If you do not attend a course you have been enrolled in, you will receive an F for that course.

DEADLINES FOR WAIT LISTS

You may place your name on course wait lists through **5:00 p.m., Wednesday, September 6.** At midnight, one final roll of the wait lists will occur to automatically enroll students from wait lists into any existing course openings. After this final wait list roll, all wait lists will be frozen. *This means that there is no automatic enrollment from wait lists beginning on September 7.*

If you are still on a wait list as of September 7 and are still interested in taking that course, check with the department offering the course. You must let the department know you are still interested in the course, should an opening occur. In that event, the department will give you a signed special action form to add the course. (**NOTE:** After September 6, you need the signature of the instructor on a special action form to add a course.) All department wait lists are canceled at 5:00 p.m. on Friday, September 15, the deadline to add a course without petitioning your dean.

NOTE: If you're on the wait list as of 5:00 p.m. on September 6, and you don't get enrolled in the course (undergraduate courses only), you'll be eligible to reserve the course the next time it is offered through the Course Reservation Program. (See page 38.)

Colorado Bookstore On the Hill

Come On Up To The Hill

Great Prices

◆ *Loads of Used Books* ◆

☺ *Cool Computer Supplies* ☺

☺ *Colossal CU Clothing Selection* ☺



*Head Up To The Hill
Can't Beat Their Used Books!*

Colorado Bookstore

1111 Broadway
On the Hill!
303.442.5051

CU Connect and Web Registration Hours

CU Connect and web registration are normally available Monday through Friday, 7:00 a.m. to midnight. They are also available on Sundays from 11:00 a.m. to midnight.

Exceptions:

- *From June 3 through July 28*, CU Connect and web registration are only available to incoming freshmen and transfer students (on specified dates). Continuing students, new graduate students, and readmitted students will not be able to do any registration or schedule adjustment during this time period (until July 31).
- *Limited hours -- August 24, 7:00 a.m. to 5:00 p.m.; September 6, 7:00 a.m. to 5:00 p.m.* for adding courses and adding your name to course wait lists. **Note:** After 5:00 p.m. on September 6, CU Connect and web registration are only available for dropping courses through 5:00 p.m. on September 13, the drop deadline. CU Connect and web registration are **NOT** available on Saturdays or on May 29, July 4, and August 20-23.

CU Connect Telephone Registration Codes

(Use the following codes if registering via CU Connect.)

1	ABC 2 add	DEF 3 drop
GHI 4	JKL 5 list	MNO 6
PRS 7 search	TUV 8 exit	WXY 9 waitlist
*	0	#
star		pound

- * # **Cancels** an entry (before you have completed the transaction). You may then reenter your request.
- 2 * **Adds** a course, when entered before the course call number.
- 3 * **Drops** a course, when entered before the course call number.
- 5 # **Lists** your current schedule.
- 7 # If the section of a course you requested is closed, and the course has more than one section, CU Connect gives you the option of **searching** for another available section by prompting you to press 7#.
- 8 # **Exits** you from the registration application.
- 9 # If the section of a course you requested is closed and there is a wait list available for the course, CU Connect gives you the option of adding your name to the course **wait list** by prompting you to press 9#.
- # Ends every transaction. Please wait for the telephone voice to respond. You can also press the # key for more time between entries.

Credit and Grading Options

To request a course for **no credit**, press *1 between the course call number and #.

To select the **pass/fail** grading option, press *2 between the course call number and #.

Need help? Call the registrar's office for personal assistance, 303-492-6970, and press "1", 8:00 a.m. to 4:30 p.m., Monday through Friday, except university holidays. Recorded registration information is available 24 hours a day, seven days a week (press "2" to hear the recorded information).

Registration Form

This form is for registration for fall semester 2000. Please read the instructions on pages 10,14-15, and 18 and complete this form **BEFORE** registering for courses via web registration or via CU Connect. (NOTE: The first time you access registration for fall semester, you will be prompted to go through the student opportunity fee selections that are available to you. See pages 10-11 and 14 for more information.)

TO REGISTER VIA THE WEB go to PLUS at <http://www.colorado.edu/plus> and click on the "Registration" button. You'll then need to enter your student ID number and your PIN. Follow the instructions on the web pages from there. **You'll need to enter the 5-digit course call numbers to register for courses. Every time you want to process a request, click on the "Submit" button.** When you're done registering, verify your schedule by clicking on the "Schedule" tab at the bottom of the page. Be sure to exit web registration when you're done.

IF REGISTERING VIA CU CONNECT, follow the instructions and the codes in the shaded areas of the form. Call CU Connect at 303-938-8110 and a recorded voice will guide you through all the steps and will request the following information. **Wait for the recorded voice to respond before proceeding with the next entry.**

- the Boulder campus code 1
- main campus code 2
- the registration application code 1
- the term code 007
- your university student number _____
- your personal identification number (PIN) _____

Fill out this form completely. When prompted, enter the courses you've listed below. Press the star (*) or pound (#) keys as indicated. **Whenever you press the # key, wait for the recorded voice to respond before proceeding with the next entry.** For more time between entries, press #.

ADD CODE	COURSE CALL NUMBER	Department Abbreviation	Course Number	Lecture Sec. No.	Recitation Sec. No.	Lab Sec. No.	Credit Hours	Enrolled or Waitlisted?
2 *		#						
2 *		#						
2 *		#						
2 *		#						
2 *		#						
2 *		#						
2 *		#						
2 *		#						
DROP CODE								
3 *		#						

Student's Name _____ Advisor's Signature (if required) _____

List your schedule after you've completed registration by pressing 5#.
To exit registration, press 8#. Then press 1 to access the student billing application or 2 to end the call.

5 Receive Your Schedule/Bill

If you register by August 18, your schedule/bill will be mailed to your permanent address by mid-August. If you register after August 18, or need another copy of your schedule, you can get a printout of your schedule/bill in Regent at the times listed below:

- August 25 (Fri.)**
8:30 a.m. - 5:00 p.m.
- August 27 (Sun.)**
11:00 a.m. - 4:00 p.m.
- August 28 - 31 (Mon. -Thurs.)**
8:30 a.m. - 5:30 p.m.
- September 1 (Fri.)**
8:30 a.m. - 5:00 p.m.
- September 5 - 6 (Tues.-Wed.)**
8:30 a.m. - 6:00 p.m.
- September 7 (Thurs.)**
8:30 a.m. - 5:30 p.m.
- September 8 (Fri.)**
8:30 a.m. - 5:00 p.m.
- September 11 (Mon.) and thereafter**
9:00 a.m. - 5:00 p.m.

6 Drop/Add

After the registration deadline (August 24 for incoming freshmen and transfers in arts and sciences who attend the August orientation and August 18 for all other students), you may not make any adjustments to your schedule until your drop/add time assignment begins on either August 25 or 26. Once your drop/add time assignment begins, you may make final adjustments to your schedule through the add and drop deadlines.

Time assignments during the final drop/add period are based on the last two digits of your student number. **You are not able to drop or add courses either through CU Connect, at a central drop/add site, or via web registration until your drop/add time assignment begins.** Time assignments are changed each semester to ensure fairness.

Last Two Digits of Your Student Number:	Drop/Add Time Assignment Begins:
Incoming freshmen and transfer students	
00-14	8:30 a.m., August 25
15-29	9:30 a.m., August 25
30-44	10:30 a.m., August 25
45-58	11:30 a.m., August 25
59-71	12:30 p.m., August 25
72-86 (and all law students)	1:30 p.m., August 25
87-99	2:30 p.m., August 25

All other students	
50-69	11:00 a.m., August 26
70-89	12:00 p.m., August 26
90-11	1:00 p.m., August 26
12-31	2:00 p.m., August 26
32-49	3:00 p.m., August 26

DROPPING AND ADDING COURSES

Complete the drop/add form on page 21 of this handbook, filling out call numbers, department abbreviations, course numbers, and section numbers of courses that you want to drop and/or add to your schedule. Because there may be many closed courses, have several alternate courses selected. See page 14 for information about course-available lists on the Web. Course-available lists will also be posted at the drop/add sites listed on the next page.

You should plan to do all your drop/add activity either via CU Connect or via web registration, at a drop/add site (listed on the next page), or by using any combination of these methods. If you have questions or concerns about your schedule, you should see your academic advisor or dean's office. If you have questions about a course in particular (regarding restrictions, prerequisites, wait lists, etc.), you should see the appropriate academic department.

• **At drop/add sites** - You may change your schedule at a central drop/add site (listed on the next page) any time after your drop/add time assignment begins through the add and drop deadlines. Your photo ID is required to change your schedule at a drop/add site.

CU Travel Values, Services and Great Options Call James TravelPOINTS

Price from **\$499**

SPRING BREAK

Cancun • Jamaica • Cozumel • Mazatlan • Cabo San Lucas • Caribbean Cruise

On-The-Hill
Open M-F 8:30-5:30
Serving CU Since '57
1350 College Avenue
e-mail: cu@travelpoints.com

James TravelPOINTS
Your Spring Break Specialists

Call Now : 303-443-2021 • TravelPOINTS On-The-Hill

CU Spring Break 2000 price shown is Round Trip from Denver, including 7 nights hotel in Mazatlan, and is per person quad occupancy. Rates vary by destination and occupancy. Subject to change and limited availability. Call for complete details. We've got great destinations and super travel ideas. Europe for Spring Break? Call!

This is a paid advertisement and is not supported nor endorsed by the University of Colorado at Boulder

24 HOUR HOTLINE 443-7300



- support
- information
- advocacy
- referral
- prevention
- volunteer opportunities

ad donated by the C.U. Office of the Registrar

This is a paid advertisement and is not supported nor endorsed by the University of Colorado at Boulder

Drop/Add Sites**REGENT 1B60 (BASEMENT)****August 25 (Fri.)**

8:30 a.m. - 5:00 p.m.

August 27 (Sun.)

11:00 a.m. - 4:00 p.m.

August 28-31 (Mon.-Thurs.)

8:30 a.m. - 5:30 p.m.

September 1 (Fri.)

8:30 a.m. - 5:00 p.m.

REGISTRAR'S OFFICE, REGENT 105**September 5 - 6 (Tues.-Wed.)**

8:30 a.m. - 6:00 p.m.

September 7 (Thurs.)

8:30 a.m. - 5:30 p.m.

September 8 (Fri.)

8:30 a.m. - 5:00 p.m.

September 11 (Mon.) and thereafter

9:00 a.m. - 5:00 p.m.

• **By phone or via the Web** - You may drop and add courses via CU Connect at 303-938-8110, or via web registration (<http://www.colorado.edu/plus/>) any time after your drop/add time assignment begins. To adjust your schedule by phone or the Web, follow the registration instructions on page 17.

CU Connect and Web Registration Hours**August 25 - September 12**

Monday - Friday

(including Labor Day)

7:00 a.m. - midnight;

Sundays, 11:00 a.m. - midnight

Exception: September 6 (Wed.), the add and wait list deadline, CU Connect and web registration are only available until 5:00 p.m. for adding courses and adding your name to course wait lists. After 5:00 p.m. on September 6, CU Connect and the Web are only available for dropping courses (through 5:00 p.m. on September 13, the drop deadline).

September 13 7:00 a.m. - 5:00 p.m.

Note: After 5:00 p.m. on September 13, you may only list your fall class schedule via CU Connect or view it via the Web.

ADMINISTRATIVE DROPS

Administrative drops are initiated by departments. If you have not met all the course requirements or do not attend your courses regularly during the first few weeks, you may be administratively dropped from any course. Check with departments for policies concerning administrative drops.

DEADLINES FOR ADDING COURSES

• **Add Deadline** - The deadline to add a course, including independent study and thesis, without the instructor's signature is **5:00 p.m., Wednesday, September 6.**

To add a course after September 6 and through September 15 you must have the signature of your instructor on a special action form. In general, instructors will only approve an add if you've been regularly attending and there's space in the course.

• **Deadline to Add Without Petitioning Your Dean** - The deadline to add a course without petitioning your dean is **5:00 p.m., Friday, September 15.** (NOTE: You must have instructor's signature on a special action form to add a course after September 6 and through September 15.)

No adds are permitted after September 15 unless there are extenuating circumstances.

September 15 is also the deadline to change variable-credit hours, pass/fail, and no-credit status on courses.

These changes can be made at the registrar's office in Regent 105 through 5:00 p.m. on September 15.

DEADLINES FOR DROPPING COURSES

• **Drop Deadline** - The deadline to drop a course without the instructor's signature, without being assessed tuition and fees for that course, and without a W grade showing on your transcript is **5:00 p.m., Wednesday, September 13.**

For courses dropped after Wednesday, September 13 (5:00 p.m.), no tuition and fee adjustments are made and you will receive a W grade on your transcript for dropped courses.

To drop a course after September 13 and through October 11 you must be passing the course, and a special action form must be signed by your instructor and turned into the registrar's office.

• **Deadline to Drop Without Petitioning Your Dean** - The deadline to drop a course without petitioning your dean is **5:00 p.m., Wednesday, October 11.**

After October 11 you cannot drop a course unless there are circumstances clearly beyond your control (accident, illness, etc.).

To drop a course after this date you must have your dean's approval, as well as the approval of your instructor. Their signatures must be on a special action form or your request will not be processed.

Note: Dropping all your Boulder main campus courses constitutes withdrawing from the university. See page 41 for withdrawal information.

The Registration Handbook and Schedule of Courses is produced and published by the Office of the Registrar, Regent 105, Campus Box 20, University of Colorado at Boulder, Boulder, CO 80309-0020, 303-492-6970. Cover design by Publication Services. Advertising coordinated by Carrie Simon.

Drop/Add Form

If dropping and adding courses, you may first want to complete this form. List all adds, drops, section, and grade- or credit-type changes you are requesting so you'll be prepared. (Also list all of your alternate choices.)

Note: See highlighted note on page 36 regarding making pass/fail and no credit grade option changes before attempting to make these changes yourself.

ADDS

Call Number	Department Abbreviation	Course Number	Lecture Sec. No.	Recitation Sec. No.	Lab Sec. No.	Credit Hours	Grade or Credit Type (Circle if needed)
							P/F or NC
							P/F or NC
							P/F or NC
							P/F or NC
							P/F or NC

DROPS

Call Number	Department Abbreviation	Course Number	Lecture Sec. No.	Recitation Sec. No.	Lab Sec. No.	Credit Hours

Colleges, Schools, and Departments

The following listing of colleges, schools, and departments is for your reference. You should plan to do all your registration and drop/add activity either via CU Connect, via web registration, at a drop/add site (see page 19), or using any combination of these methods. If you have questions or concerns about your schedule, you should see your academic advisor or dean's office. If you have questions about a course in particular (regarding restrictions, prerequisites, wait lists, etc.), you should see the appropriate academic department.

COLLEGE OF ARCHITECTURE AND PLANNING

Environmental Design 168 (303-492-7711)

COLLEGE OF ARTS AND SCIENCES

Woodbury 109 (303-492-7885)

American Studies

McKenna 16 (303-735-3840)

Anthropology

Hale 350 (303-492-2547)

Applied Mathematics

EC OT 225 (303-492-4668)

APS (Astrophysical and Planetary Sciences)

Duane E-226 (303-492-8915)

ATOC (Atmospheric and Oceanic Sciences)

Duane D-318 (303-492-6633)

Arts and Sciences Special Courses

Old Main 2-24 (303-492-8571)

Bibliography

Norlin Reference Department (303-492-6722)

Center of the American West

Hellems 373 (303-492-4879)

Chemistry and Biochemistry

Undergraduate—Ekeley M199 or M1B48
(303-492-8950)

Graduate—Chemistry 100F (303-492-8978)

Classics (Greek, Latin)

Humanities 340 (303-492-6257)

Communication

Hellems 94 (303-492-7306)

Comparative Literature/Humanities

Ketchum 233 (303-492-5561)

Dance

Theatre C132 (303-492-7355)

East Asian Languages and Civilizations

Humanities 240 (303-492-6639)

Economics

Economics 212 (303-492-6394)

English

Undergraduate—Hellems 111 (303-492-6594 or
303-492-7922)

Graduate—Hellems 101 (303-492-6434)

English as a Second Language

Hellems 290 (303-492-8456)

Environmental Studies Program

Benson Earth Sciences 246A (303-492-5420)

EPO Biology

Ramaley N122D (303-492-5676)

Ethnic Studies

Ketchum 30 (303-492-8852)

Film Studies

Hunter 102 (303-492-7574)

Fine Arts

Fine Arts N196A (303-492-3580)

French and Italian

Humanities 340 (303-492-7226)

Geography

Guggenheim 110 (303-492-2631)

Geological Sciences

Benson Earth Sciences 285 (303-492-8141)

Germanic and Slavic Languages and Literatures

McKenna 129 (303-492-7404)

History

Hellems 204 (303-492-6683)

Honors

Norlin M400L (303-492-6617)

Humanities

Ketchum 233 (303-492-5561)

International Affairs

Ketchum 4 (303-492-7295)

INVST (International and National Voluntary Service Training)

IBS 5, Suite 11 (303-492-7719)

Kinesiology and Applied Physiology

Clare Small Arts and Sciences 114 (303-492-5362)

Latin American Studies

Hellems 218 (303-492-1698)

Linguistics

Hellems 290 (303-492-8456)

Mathematics

Mathematics 260 (303-492-8456)

Math Modules/QRMS

Mathematics 165 (303-492-2317)

MCD Biology

Porter Biosciences B131 (303-492-7230)

Medieval and Early Modern Studies

Sibell Wolle Fine Arts N279 (303-492-8166)

Museum

Hunter 115 (303-492-5437)

Peace and Conflict Studies

(Co-directors may be reached at 303-492-2623 or
303-492-6169)

Philosophy

Hellerns 167 (303-492-6132)

Physics

Duane E-1B32 (303-492-6952)

Political Science

Ketchum 106 (303-492-7871)

Psychology

Muenzinger D244 (303-492-8662)

Religious Studies

Humanities 240 (303-492-8041)

Service Learning

IBS 5, Suite 11 (303-492-7718)

Sociology

Ketchum 219 (303-492-6429)

Spanish and Portuguese

McKenna 126 (303-492-7308)

Speech, Language, and Hearing Sciences (SLHS)

Undergraduate—CDSS C305 (303-492-3042)

Graduate—CDSS C296 (303-492-6445)

Theatre and Dance

Theatre C 132 (303-492-7355)

University Writing Program

Temporary Building 1, R113 (303-492-8188)

Women's Studies

Gates Woodruff Cottage (303-492-8923)

COLLEGE OF BUSINESS AND ADMINISTRATION AND**GRADUATE SCHOOL OF BUSINESS ADMINISTRATION**

Undergraduate—Business 227 (303-492-6515)

Graduate—Business 204 (303-492-1831)

SCHOOL OF EDUCATIONUndergraduate Teacher Licensure—Education 151
(303-492-6555)

Graduate—Education 153 (303-492-8430)

COLLEGE OF ENGINEERING AND APPLIED SCIENCEEngineering Center EC AD 100,
Dean's Office (303-492-5071)**Aerospace Engineering Sciences**

EC OT 634 (303-492-6417)

Applied Mathematics

EC OT 225 (303-492-4668)

Chemical Engineering

EC CH 111 (303-492-7471)

Civil, Environmental, and Architectural Engineering

EC OT 441 (303-492-6382)

Computer Science

Undergraduate—EC OT 721 (303-492-6362)

Graduate—EC OT 720 (303-492-6361)

Electrical and Computer Engineering

EC EE 1B51 (303-492-7671)

Engineering Management

EC OT 417 (303-492-2570)

Environmental Engineering

EC ME 251B (303-735-0253)

Humanities for EngineersLesser House, 2501 Colorado Avenue
(303-735-2444)**Mechanical Engineering**

Undergraduate—EC ME 128 (303-492-8483)

Graduate—EC ME 132 (303-492-7444)

Physics (Engineering Physics)

Duane E-1B32 (303-492-6952)

Telecommunications

EC OT 317 (303-492-8916)

GRADUATE SCHOOL

Regent 308 (303-492-7401)

SCHOOL OF JOURNALISM AND MASS COMMUNICATION

Armory 116 (303-492-5007)

SCHOOL OF LAW

Fleming Law 141 (303-492-7203)

COLLEGE OF MUSIC

Undergraduate—Music C-111 (303-492-6354)

Graduate—Music C-119 (303-492-2207)

RESERVE OFFICERS TRAINING CORPS**Air Force ROTC**

Stadium 218 (303-492-8351)

Army ROTC (Military Science)

Stadium 215 (303-492-6495)

Navy ROTC

Stadium 237 (303-492-2582)

**STUDENT LEADERSHIP INSTITUTE (PRESIDENTS
LEADERSHIP CLASS)**

Norlin M400E (303-492-8342)

Any student who registers for classes at the University of Colorado at Boulder agrees to pay the university according to the payment terms documented in this *Registration Handbook and Schedule of Courses* on the following pages.

Tuition and Fees

Tuition and fees are due by Wednesday, September 6, at 6:00 p.m. There are penalties for nonpayment and for late payment (see pages 31-32). Postmarks are not honored.

NOTE: See page 18 for information on how you will receive your bill.

Understanding Tuition Charges

- After September 13 there are no tuition or course-fee adjustments for courses dropped. However, tuition for courses added is assessed and billed.
- A tuition surcharge is assessed for every credit hour added over 18.
- Tuition for a no-credit course is the same as for a course taken for credit.
- Tuition for a 0-credit-hour course is charged at the rate of a 3-credit-hour course.

1999-2000 Undergraduate In-State Tuition Rates per Semester

Credit Hours	Business	Engineering	Journalism/Music	A&S and Other
1-3	\$ 519	\$ 534	\$ 453	\$ 444
4	692	712	604	592
5	865	890	755	740
6	1,038	1,068	906	888
7	1,211	1,246	1,057	1,036
8	1,384	1,424	1,208	1,184
9-18	1,435	1,473	1,249	1,222
Each hour over 18	\$ 173	\$ 178	\$ 151	\$ 148

1999-2000 Undergraduate Out-of-State Tuition Rates per Semester

Credit Hours	Business	Engineering	Journalism/Music	A&S and Other
1-18	\$ 7,944	\$ 7,792	\$ 7,705	\$ 7,612
Each hour over 18	\$ 883	\$ 886	\$ 856	\$ 846

1999-2000 Graduate In-State Tuition Rates per Semester

Credit Hours	MBA	Business	Engineering	Law	A&S and Other
1-3	\$ 645	\$ 612	\$ 627	\$ 867	\$ 543
4	860	816	836	1,156	724
5	1,075	1,020	1,045	1,445	905
6	1,290	1,224	1,254	1,734	1,086
7	1,505	1,428	1,463	2,023	1,267
8	1,720	1,632	1,672	2,312	1,448
9-18	1,924	1,840	1,871	2,604	1,623
Each hour over 18	\$ 215	\$ 204	\$ 209	\$ 289	\$ 181

1999-2000 Graduate Out-of-State Tuition Rates per Semester

Credit Hours	MBA	Business	Engineering	Law	A&S and Other
1-3	\$2,586	\$2,538	\$2,547	\$2,859	\$2,502
4	3,448	3,384	3,396	3,812	3,336
5	4,310	4,230	4,245	4,765	4,170
6	5,172	5,076	5,094	5,718	5,004
7	6,034	5,922	5,943	6,671	5,838
8	6,896	6,768	6,792	7,624	6,672
9-18	7,758	7,614	7,641	8,577	7,506
Each hour over 18	\$ 862	\$ 846	\$ 819	\$ 953	\$ 834

These tuition rates provided for planning purposes only. Tuition rates for 2000-01 will be set in June 2000.

Additional Tuition Information for Graduate Students

If you are taking other courses in addition to master's candidate (6940-6949) or Ph.D. dissertation (8990-8999) courses, refer to the graduate tuition charts below for your tuition charges.

In-State: Students enrolled in only master's candidate courses (B Grad Status; course numbers 6940-6949) are assessed tuition at the following flat rate:

MBA	\$645
Business	\$612
Engineering	\$627
Law	\$867
All others	\$543

Students taking only Ph.D. dissertation courses (E Grad Status; course numbers 8990-8999) and students registered as approved doctoral candidates (D Grad Status) are assessed tuition at the same in-state rates as listed in the graduate tuition chart, multiplied by the number of credit hours of enrollment.

Out-of-State: Students taking only master's candidate courses (B Grad Status; course numbers 6940-6949) are assessed tuition at the following flat rate:

MBA	\$1,551
Business	\$1,524
Engineering	\$1,527
Law	\$1,716
All others	\$1,500

Students registered as approved doctoral candidates (D Grad Status) and students taking only Ph.D. dissertation courses (E Grad Status; course numbers 8990-8999) are assessed tuition at the following rate, multiplied by the number of credit hours of enrollment:

MBA	\$517
Business	\$508
Engineering	\$509
Law	\$572
All others	\$500

1999-2000 Semester Student Fee Schedule

Student fees for academic year 2000-2001 will be determined by the Board of Regents in June 2000.

MANDATORY FEES

Arts	\$ 4.00
Athletic Fee	\$28.50
RTD Fee	\$22.90
Student Information System (SIS)	\$ 7.00
Student Computing	\$60.00
Matriculation Fee	\$35.00

STUDENT HEALTH INSURANCE

Option A	\$590.00
Option B	\$493.00
Option C	\$209.00

SUMMARY OF UNIVERSITY OF COLORADO STUDENT UNION (UCSU) STUDENT FEES

All students are assessed UCSU student fees at one of the following rates, according to their enrollment:

Full Fees	\$214.59
Base Fees	\$ 28.03
Doctoral Candidate Fees	\$ 88.32

BREAKDOWN OF UCSU STUDENT FEES

Full Fees \$214.59

UCSU student fees are mandatory for students enrolled in more than one class or in one class of more than 5 credit hours and may only be waived due to extraordinary circumstances. If your fees are waived, you must still pay the base fee of \$28.03. If you wish to petition for a waiver of UCSU fees, you must do so by **5:00 p.m. on September 6. No late petitions are accepted.** Petitions may be picked up and turned in at the Bursar's Office, Regent 150, or the UCSU office in UMC 333, and must include documentation of the reasons for waiving the fees.

Note: Students covered by the university student health insurance cannot waive their full student fees.



EPISCOPALIANS ON CAMPUS

EMCUB: Episcopal Ministries to the University of Colorado, Boulder

Experience the Transforming Touch of God in Your Life

Sunday Worship: 5:00 pm
Dinner: 6:00 pm

All Week: Lots of activities and events
Discovery of spiritual gifts
Ways to impact the world

We are at: St. Aidan's Episcopal Church
2425 Colorado Avenue • (303) 443-2503
www.emcub.org

Rev. Don Henderson • Campus Minister

This is a paid advertisement and is not supported not endorsed by the University of Colorado at Boulder

Cultural Events Board (CEB)	\$5.99	<ul style="list-style-type: none"> • student-run • promotes cultural awareness through variety of programming since 1974 • approved by Administration and Regents
CU Colleges and Schools	\$1.74	<ul style="list-style-type: none"> • provides operating funds to individual college student governments
Environmental Board	\$4.32	<ul style="list-style-type: none"> • student run resource center begun by students in 1970 • encourages environmental involvement • promotes alternative transportation, water and energy conservation and responsible resource use by all on campus • CU Recycling initiated in 1976 and Environmental Center began receiving UCSU funding • CU Recycling began its new student-administrative partnership in 1992 • largest campus recycling operation in U.S.
KUCB	\$2.43	<ul style="list-style-type: none"> • radio station serving campus and surrounding community • 24 hour news, weather, sports and music • provides 100-150 volunteers with experience in radio, production, advertising, marketing, business, and management • student initiated, Administration & Regents approved
Legal Services	\$3.39	<ul style="list-style-type: none"> • provides direct legal services (i.e. counseling; document preparation, and in-court representation) • student supported, Administration and Regents approved • 20% of budget is self-generated as mandated by Regents
Off-Campus Student Services	\$2.74	<ul style="list-style-type: none"> • maintains listings of rooms, houses, apartments, and of roommate vacancies for rent in Boulder area • offers advice about leases and other rent-related issues • student supported, Administration & Regents approved
Police Recharges	\$1.47	<ul style="list-style-type: none"> • provides payment to CU Police Dept. for patrolling UMC, Wardenburg Health Center, and the Recreation Center
Recreation Center	\$69.01	<ul style="list-style-type: none"> • meets group and individual recreational needs of campus • jointly governed by UCSU & Vice Chancellor of Student Affairs with Board of Regents approval • annual bond payment \$901,306; end date - 2014; reserve required
Recreation Center Expansion Bond	\$15.14	
Student Organizations Finance Office (SOFO)	\$5.19	<ul style="list-style-type: none"> • acts as campus "bank" for student groups and government • all student fee-funded groups using campus facilities for fund-raising must have account with SOFO • student supported, Administration and Regents approved
Uncollectibles	\$.31	<ul style="list-style-type: none"> • includes bad debt expenses
University Memorial Center (UMC)	\$37.57	<ul style="list-style-type: none"> • provides central location for variety of educational and out-of classroom activities • jointly governed by UCSU and Vice Chancellor of Student Affairs with Regent approval • annual bond payment \$318,447, end date-2005, reserve required
University of Colorado Student Union (UCSU)	\$8.01	<ul style="list-style-type: none"> • makes policy and budget decisions • is advocate for students on campus, throughout CU system, and at state and national levels of government • student run, approved by Chancellor & Regents
Volunteer Clearing House	\$.56	<ul style="list-style-type: none"> • works as placement agency with non-profit agencies in Boulder community, and with UCSU and student groups • student supported, approved by Administration and Regents
Wardenburg Health Center	\$60.29	<ul style="list-style-type: none"> • provides health care for all CU affiliates - opened 1958 • campus fee-paying students receive discounted cost care in most areas • operating budget receives 29.57% from student fees
		<ul style="list-style-type: none"> • jointly governed by UCSU and Vice Chancellor of Student Affairs with Regent approval since mid-1980s
Women's Resource Center	\$ 2.52	<ul style="list-style-type: none"> • centralizes information on women's services, organizations, and events through a variety of resources in a woman-centered space
Amnesty International Referendum	\$.25	
Animal Rights Referendum	\$.10	
Child Care	\$.96	<ul style="list-style-type: none"> • provides scholarships for students with child care needs
Colorado Crew Referendum	\$.50	<ul style="list-style-type: none"> • Rowing Club
Forensics Referendum	\$.35	<ul style="list-style-type: none"> • provides support for CU Speech and Debate Team to travel to tournaments and competitions • student referendum date: 1993
Free Style Ski Team Referendum	\$.50	
Greenbucks Referendum	\$.75	<ul style="list-style-type: none"> • provides free concerts to students who do community service through local volunteer organizations
Insurance:	\$1.04	<ul style="list-style-type: none"> • retroactive charge for UMC, Wardenburg, and Recreation liability insurance
On-Stage Drama Group Referendum	\$.25	<ul style="list-style-type: none"> • supports campus performing arts community via projects and performances
Program Council Referendum	\$.75	<ul style="list-style-type: none"> • brings wide selection of music and concerts to campus • provides movies during the week at a reduced rate • student referendum date: 1996, end date: 2000
PUSH America Referendum	\$.50	
Rain Forest Referendum	\$.25	
Sinapu Referendum	\$.32	<ul style="list-style-type: none"> • student group advocating reintroduction of the wolf into Colorado • student referendum date: 1995
Sm. Cost Ctr. Capital: renewal and replacement	\$.41	<ul style="list-style-type: none"> • used for purchase and/or replacement of equipment for small groups listed above
Stop Hate On Campus (SHOC) Referendum	\$.22	<ul style="list-style-type: none"> • student activist group
Student Environmental Action Coalition (SEAC) Referendum	\$.25	<ul style="list-style-type: none"> • largest national student environmental group focusing on environmental justice issues • student referendum date: 1994
United Government of Graduate Students (UGGS) Referendum	\$.40	<ul style="list-style-type: none"> • works on issues of education access: increasing fed financial aid, recruitment and retention of traditionally underrepresented students • only student voice on Capital Hill, White House, DOE • referendum date: fall, 1997, end date: spring, 2001
US Government Association Referendum	\$.85	<ul style="list-style-type: none"> • works on issues of education access: increasing fed financial aid, recruitment and retention of traditionally underrepresented students • only student voice on Capital Hill, White House, DOE • referendum date: fall, 1997, end date: spring, 2001
Wilderness Study Group Referendum	\$.40	<ul style="list-style-type: none"> • promotes awareness of public land issues and protection of the ecosystem through: <ul style="list-style-type: none"> work with environmental and governmental agencies field research and educational programs • student referendum date: unknown

Base Fees \$28.03

Students assessed base fees include:

- Boulder main-campus students taking one course of 5 or fewer credit hours
- doctoral students taking thesis hours only
- master's candidates for degree taking thesis hours only

These students are not allowed to use Wardenburg Health Center or the Recreation Center unless one-time user fees or full student fees are paid. Students requesting university health insurance must pay full fees of \$214.59.

This fee is broken down as:

All referendums, listed on the previous page	\$6.64
UMC Bond	\$ 6.25
Recreation Center Bond	\$15.14

Doctoral Candidate Fees \$88.32

Approved doctoral candidates who have requested the student health insurance pay this UCSU student fee.

This fee is broken down as:

Base fees as detailed above	\$28.03
Wardenburg Health Center	\$60.29

Other Fees

Arts and Cultural Enrichment \$4.00

- supports on-campus performing arts (theatre, dance, music and fine arts)
- provides no-charge or reduced cost admission for students to museums, performances, etc.
- student supported, mandated by Regents, June 1995

Athletic Fee \$28.50

- charged *only* to students carrying 4 or more credit hours
- supports women's and non-revenue sports such as skiing, tennis, women's basketball, and volleyball
- allows students to buy season tickets for football and men's basketball at greatly reduced rates, and attend women's basketball and volleyball free
- mandated by Regents in 1980, current reduced fee mandated June, 1993

Business Career Center Fee \$30.00

- charged by the business college to all undergraduate, degree-seeking students registered in the College of Business.
- gives access to Career Services Cooperative Internships and Career Connections for no additional charge.

RTD Fee \$22.90

- allows students free use of public transportation (RTD) in Boulder County and to Broomfield, Westminster, and Denver
- \$8 one way or \$13 round-trip to DIA
- within city of Denver, regular fees charged
- fee supports Night Hop Shuttle--connecting Hill area to downtown Boulder--Day Hop and Skip (there is no fee for these services)
- student initiated and approved by Administration and Regents in 1991

Student Information System Fee \$7.00

- for maintenance of the four-campus student on-line computer systems
- each campus contributes to its support
- approved by Administrators and Regents in 1984

Student Computing Fee \$60.00

- charged to students taking credit hours of 7 or more
- \$30.00 charged for credit hours of 6 or less
- used for building, maintaining, expanding, and updating computing labs
- provides all students with access to e-mail and the Internet, etc.
- supported by students and Vice Chancellor for Academic Affairs and approved by Regents, 1990

Matriculation Fee \$35.00

- one-time, nonrefundable fee
- assessed at time of initial registration for students entering a new degree program
- nondegree students who are admitted to degree status are charged the matriculation fee at the time they first register

Student Health Insurance

Option A	\$590.00
Option B	\$493.00
Option C	\$209.00

Fall 2000 Course Fees

Course fees are assessed to help offset the higher costs of specialized supplies, equipment, materials, and instructional and related support that are required to teach courses in certain departments. **NOTE:** 1999-2000 course fees are listed by each department in the course listings beginning on page 44. A list is also available at the Bursar's Office, and on the Web at <http://www-bursar.colorado.edu>.

Enrollment Deposit

Your \$200 enrollment deposit is held for you by the university until you:

- drop *all* classes in a semester within established dates and guidelines (see page 41), or
- officially withdraw within established dates and guidelines (see page 41), or
- graduate.

At that time, the deposit is credited toward any outstanding financial obligations you may have, and a refund check is mailed to you within approximately eight weeks. Update your permanent address at the Office of the Registrar or the Bursar's Office before you graduate or withdraw to be sure you receive your refund. Interest earned from enrollment deposits is used for student financial aid.

If you enroll at the university the semester following your graduation, your enrollment deposit remains on your account. It is then refunded to you, in accordance with established university policy, when you are no longer enrolled.

Residency

Students classified as out-of-state residents who are seeking in-state tuition classification for fall 2000 should turn in residency petitions by **5:00 p.m., July 24, 2000**, to the Tuition Classification Office in Regent 1B54, Campus Box 68, Boulder, CO 80309-0068.

Petitions are accepted through September 1, 2000, but students who submit petitions after July 24 may not receive a decision by the tuition-payment deadline. Adjustments and reimbursements are made if a student's application is approved.

Students submitting a completed petition by May 15, 2000, receive a decision by the enrollment deposit refund deadline of August 18, 2000. Financial aid recipients seeking in-state classification should submit their petitions by May 15, 2000, to make sure their financial aid award is processed in time for fall semester.

Complete information regarding the requirements for in-state residency status is available on our web site at <http://registrar.colorado.edu/support/residency.htm>, at the Tuition Classification Office, Regent 1B54, by calling 303-492-6868, or by e-mail: tuitclass@registrar.colorado.edu.

Golden Buffalo Student Health Insurance Fall 2000

Choose an insurance package that is best for you

If you do not choose an insurance plan or do not waive insurance and are enrolled for 6 or more credit hours, you will be **automatically charged for Option B.**

If you **do not** want insurance or wish to select a **different option**, you must submit a selection/waiver form by September 6, 2000. You may select an insurance plan or waive insurance on-line at: www.colorado.edu/plus.

If you waive the insurance you will be responsible for your own health care costs. The university is not responsible for your medical expenses.

If you fail to submit the selection/waiver form or select/waive on the Web by September 6, 2000, you may petition the Student Health Board Fee Waiver Committee by October 6, 2000.

To become eligible to purchase the insurance, you must first pay full UCSU student fees. Exception: Approved doctoral candidates requesting student insurance are charged the full price for the insurance and UCSU student fees are reduced.

We are here to help you choose the plan that is best for you.

Student Health Insurance Office: 303-492-5107, Room 251

Option C – Most economical coverage

- Coverage for medical clinic, lab, radiology, and women's health services at Wardenburg Health Center when due to illness or injury
- **No deductible for Wardenburg services**
- **Supplemental plan** for convenient medical services on campus (you need to have major coverage)
- Does **not** cover expenses outside of Wardenburg
- See **Option C** brochure for details

New lower cost

- \$150 fall semester
- \$150 spring semester (spring coverage includes summer coverage)

Option B – Lower premium coverage

- 100% coverage for most services at Wardenburg Health Center when due to illness or injury
- **No deductible for Wardenburg services**
- Prescription benefits
- \$50,000 coverage per illness or injury
- \$500 deductible for services outside of Wardenburg
- After the deductible is satisfied once per plan year, inpatient/outpatient coverage is 80% of the allowable charges when utilizing network providers
- Coverage outside the **network** is 60% of the allowable charge worldwide*
- *Except as noted in the insurance policy notebook

Option A – Comprehensive coverage

- 100% coverage for most services at Wardenburg Health Center when due to illness or injury

THE NAVY AND MARINE CORPS HAVE SCHOLARSHIPS AVAILABLE FOR YOU!

NROTC scholarships pay tuition, fees, and books at the University of Colorado, plus provide a tax-free allowance of \$200 a month for up to 40 months. Upon graduation you will earn a commission as an Ensign, unrestricted line officer in the Navy, or a 2ndLt in the Marine Corps.



For more information contact: Lieutenant Darin Cline
at 303-492-2576 or toll-free at 1-888-600-NAVY
dcline@stripe.colorado.edu

- **No deductible for Wardenburg services**
- Prescription benefits
- \$200,000 maximum lifetime benefit per illness or injury
- \$200 deductible for services outside of Wardenburg
- After the deductible is satisfied once per plan year, inpatient coverage is 100% and outpatient coverage is 80% of the allowable charges when utilizing **network providers**
- Coverage outside the network is 60% of the allowable charge worldwide

If you are taking 5 or fewer credit hours (this includes graduate students), or are enrolled in ACCESS, Continuing Education, or the Time Out program, the university-sponsored health plan is available at the same price that full-time students pay. Call the Insurance Office for details: 303-492-5107.

Paying Your Bill

Any student who completes registration agrees to pay the University of Colorado at Boulder according to the payment terms documented under this section. Past due service charges of 1% per month are assessed for late payment. A financial stop is applied to the student record that will prevent registering for future terms, participating in class schedule adjustments (drop/add), receiving an academic transcript, and receiving a diploma. In addition, future term classes may be cancelled.

You may pay your bill by:

- **Cash** - All payments made by cash must be received at the cashier windows in the lobby of Regent.
- **Personal check, certified check, or cashier's check made payable to the University of Colorado** - If you pay by check, make sure your name and student number are on the check. Mail the check and the top portion of your bill to the Denver post office box noted on the bill, or use one of the tuition drop boxes at the north and south entrances of Regent. *Do not use campus mail.*

If you write a bad check (regardless of the amount) to the university, you may be subject to late charges and service charges, and a stop will be placed on your record. A \$17 returned-check charge is assessed, in addition to the amount due to the university. You may also be liable for collection costs and prosecution under the Colorado Criminal Statutes.

The payment deadline is 6:00 p.m. on Wednesday, September 6, 2000. Postmark dates are not honored. Credit cards are not accepted.

Do not include scholarship checks with your payment to the Bursar's Office. Instead, forward the scholarship check to the Office of Financial Aid, Campus Box 106, Boulder, CO 80309-0106. If your scholarship check is not received in the financial aid scholarship office by the bill payment deadline, you are advised to make other arrangements to pay your bill to avoid late and service charges. The scholarship will be credited when it arrives and, in many cases, will generate a refund for you at the Bursar's Office. If no specific instructions are provided by the donor, the

financial aid office automatically divides private scholarships of \$500 or more equally between the fall and spring semesters. Private scholarships of less than \$500 will be applied in full to the current semester.

Scholarship checks should be made payable to the **University of Colorado** and sent to CU-Boulder, Scholarships, Campus Box 106, Boulder, CO 80309-0106.

Original charges (less any adjustments) are always due on the first bill due date of the semester. A second bill reflecting new charges (parking permit, classes added, etc.) will be mailed to your local mailing address September 20 and is due on October 11. Call 303-938-8110 for your balance or check PLUS at <http://www.colorado.edu/plus>.

It is recommended that checks be written on a U.S. bank and in U.S. funds in order to avoid processing delays of up to three weeks and possible bank fees. If the delay extends beyond the tuition due date, late and service charges may be assessed.

NOTE: All checks containing restrictive endorsements are null and void and nonbinding on the university.

If you must send payments via express mail, send them to the Bursar's Office, Regent, Room 175, Boulder, CO 80309-0041.

If you do not receive a tuition and fee bill, you are still responsible for knowing the amount of your bill and for paying it on time. Call CU Connect at 303-938-8110, or call 303-492-5091 for your current balance, or access your current bill information on PLUS at <http://www.colorado.edu/plus>.

The Bursar's Office hours from August 21 to September 4 are Monday through Friday, 8:30 a.m. to 5:00 p.m. (Tuesday, September 5, and Wednesday, September 6, until 6:00 p.m.). Refer to information included with your schedule/bill for extended hours of service.

The Bursar's Office offers personal assistance to Spanish-speaking students and students with disabilities. If you need assistance, stop by the Bursar's Office, Regent, Room 150 or call 303-492-5381, or if deaf or hard of hearing, call 303-492-3528 (TTY).

Tuition Payment Option: Deferred Tuition

By completing and returning the deferred tuition agreement located on the reverse side of your schedule/bill, you are allowed to pay one-half of the amount due on **September 6**. The minimum balance due, indicated on the reverse side of your bill, is reduced automatically by any credits (financial aid, insurance, RA/TA tuition waivers, and scholarships) applied after your bill is produced.

If the deferred tuition agreement is not part of your schedule/bill, you may also defer your tuition at the student billing windows in Regent from August 25 through September 6.

On **October 11**, you must pay the balance of your bill and a one-percent finance charge and any new charges added to your bill. A second bill reflecting this balance is mailed to your local mailing address on September 20. Make sure your address is current.

Failure to Pay in Full by the Deadline

A **financial stop** will be placed on your record if you fail to pay your full tuition and fee bill by the published deadline. This stop will prevent you from:

- registering for future terms
- participating in drop/add
- receiving an academic transcript
- receiving a diploma

In addition, if you are registered for a future term and a financial stop is added to your record, you are in risk of losing those classes.

A **late-payment charge, in addition to a service charge** on the unpaid balance (1% per month), is assessed according to the following schedule:

Balance Due	Late Charge
\$99.99 or less	\$ 5
100-299.99	\$10
300-499.99	\$20
500-699.99	\$30
700-899.99	\$40
\$900 and over	\$50

All past due accounts are referred to the Student Debt Management (SDM) department for collection after the end of the semester. Past due service charges of 1% continue to accrue monthly as long as the debt is unpaid.

Colorado law requires the university to place all delinquent accounts with the state's Central Collection Services Office (CCS). The SDM department will place all delinquent accounts with CCS after one year, unless there exists a satisfactory repayment agreement including a signed contract with the Student Debt Management department in the Bursar's Office. CCS reports all past due accounts to national credit bureaus. Financial stops remain on your record until the balance is paid in full. Establishing a repayment agreement does not result in removal of stops.

Getting Your Refund

If your tuition account reflects a credit balance, you are entitled to a refund. You can receive your refund either by:

- **Direct Deposit** - If you are currently enrolled for direct deposit, or sign up by August 11, and have a credit balance on your tuition account as of August 22, your fall 2000 refund will be deposited into your bank account on August 25. Throughout the semester, whenever your tuition account reflects a credit balance, your refund will be deposited to your bank account 24 hours after a credit balance appears on your tuition and fee account.

The university strongly encourages you to use this option. It insures safe and convenient payment of your refund.

For more information, or to sign up for this service, please call 303-492-5381 or 303-492-3528 (TTY), or stop by and fill out an application form.

- **Refund Checks** - If you do not sign up for direct deposit, and your tuition account reflects a credit balance as of August 18, a refund check will be mailed to your local

mailing address on August 24. This refund **cannot** be picked up.

If your tuition account reflects a credit balance after August 18, a refund check will be available at the cashier's window in Regent beginning August 25. You must have your photo ID with you. Checks not picked up will be mailed to your local mailing address on a monthly basis throughout the semester.

Tuition and Fee Information on the WWW

You may also access up-to-date tuition and fee rates on the World Wide Web at <http://www-bursar.colorado.edu>. If you have any questions regarding tuition information on PLUS, call the Bursar's Office at 303-492-5381. If deaf or hard of hearing, call 303-492-3528 (TTY). The Bursar's Office can also be reached by e-mail at bursars@colorado.edu.

Financial Aid

If you wish to receive financial aid for fall 2000, you must complete the 2000-2001 Free Application for Federal Student Aid (FAFSA). You are encouraged to apply by April 1 for full consideration. However, we will continue to offer aid after that date as long as funds are available.

Applications are available from the Office of Financial Aid, Room 2, Environmental Design, or on the Web at <http://www.fafsa.ed.gov>. For more detailed information, visit the financial aid office, our home page at <http://www.colorado.edu/finaid>, or call 303-492-5091.

Financial aid includes grants, scholarships, work-study and loans, and is usually awarded based on financial need. Financial aid funds are automatically applied to your bill (you must sign a promissory note in order to receive a loan). If your tuition account reflects a credit balance, you are entitled to a refund (see Refunds, on this page).

Short-Term Loans

Short-term loans up to \$500 are available to students during periods of enrollment and between fall and spring semesters. You must be at least eighteen years of age and enrolled at least half-time on the Boulder campus to qualify (ACCESS and Continuing Education students are not eligible), and you must present your photo ID. All loans must be backed by financial aid or have a co-signer.

Veterans' Benefits

If you are entitled to veterans' benefits, write Veterans' Services, Office of Financial Aid, Campus Box 106, Boulder, CO 80309-0106, or call 303-492-7322 for further information.

Withdrawing and Financial Aid

The *Withdrawal Policy Regarding Tuition and Fees* states that students who pay their \$200 enrollment deposit and register for classes for any given semester are obligated to pay full tuition and fees for that semester unless they **officially withdraw** from the university. If you begin classes at CU-Boulder, receive financial aid, and then withdraw, your financial aid will be adjusted according to

the following federal regulations. (See page 41 for withdrawal procedures.)

Return of Unearned Title IV Aid

(34 CFR 668.22)

The federal rules state that a student earns his or her aid based on the period of time he/she remained enrolled.

Enrolled days divided by days in the enrollment equals the percentage of aid earned.

The Office of Financial Aid will calculate the percentage of aid earned using the above formula. A student who remains enrolled beyond the 60% point earns all aid for the period. Aid earned will be credited to the student's tuition and fee bill.

REPAYMENT OF UNEARNED AID

(34 CFR 668.22 G,H,I)

The responsibility to repay unearned aid is shared by the institution and the student in proportion to the aid each is assumed to possess.

The institution's share is the lesser of:

- The total amount of unearned aid, or
- The institutional charges multiplied by the percentage of aid that was unearned.

The student's share is the difference between the total unearned amount and the institution's share. The institution's share is allocated among the Title IV programs, in an order specified by statute, before the student's share. After the student's share is fully allocated among the Title IV programs, any amount owed to a grant program is reduced by half. The same refund and repayment policy will be applied to state and institutional grants. Refund and repayment of institutional scholarships, athletic scholarships, private scholarships and third party scholarships will be determined by the donor.

Funds are returned in the following order:

TITLE IV

Federal Stafford Loan (unsubsidized)
 Federal Stafford Loan (subsidized)
 Federal Perkins Loan
 Federal PLUS (Parent) Loan
 Federal Pell Grant
 FSEOG
 SSIG/LEAP
 Other Federal Aid

INSTITUTIONAL AND STATE AID

Institutional Aid
 Colorado Student Grant
 Colorado Graduate Grant
 Colorado Undergraduate Grant
 Colorado Outreach Grant
 Colorado Athletic Grant (CCHE)

OTHER AID

Institutional scholarships
 Athletic scholarships
 Private scholarships
 Third party scholarships

The above policy applies to those students with financial aid who officially withdraw. It may also apply to those who stop attending classes without formally withdrawing from the University of Colorado at Boulder. Students who do not formally withdraw will be required to document their last day of attendance.

Examples of refund calculations are available upon request from the Office of Financial Aid. Visit with a financial aid counselor for more information regarding your specific solution.

Appeals

In the case of a prolonged illness, accident, death in the family, or other circumstances that make it impractical to complete the semester, the student may submit an appeal through the Bursar's Office. The Bursar's Office will review the information provided and will determine a settlement that is reasonable and fair to both the student and the university.

Balances Due

If unearned aid results in a balance due, a revised tuition and fee bill will be mailed to you by the Bursar's Office. It is your responsibility to repay those funds. To ensure that you receive information in a timely manner, please make sure that your address and phone information is up to date.

Mom was right.

**Now that you're
in college, you're
really going
places.**

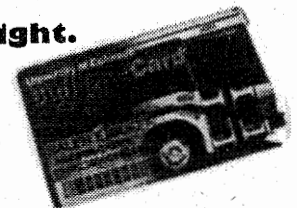

(For FREE!)

You know that Buff OneCard you have in your pocket—the one that proves to the world that you're really a college student? **With RTD, your CU I.D. will take you all kinds of places—for free!**

Your current I.D. with valid RTD decal gets you free rides almost anywhere RTD goes. Just board the bus, show the driver your I.D., and you're on your way.



Ride RTD to Pearl Street to hang with friends, up to Eldora for a day on the slopes, to downtown Denver for a night in LoDo, even all the way to D.I.A.

Guess Mom was right about college really taking you places. Go figure.

Coming Soon! Watch the web for our on-line itinerary planning service.

303.299.6000 www.RTD-Denver.com

RTD The Ride Thing To Do

General Information

Many of the questions you may have about registration procedures are answered in this section.

Addresses

The following addresses on your student record must be kept current:

• **Mailing address** (your address during the fall and spring semesters and during the summer months if you're enrolled in summer classes). Registration information for future semesters, outstanding tuition and fee bills, refund checks, and financial aid information are mailed to you at this address from late August through mid-May (and throughout the summer if you're enrolled in summer classes). **Exception:** Your permanent address is used during the winter semester break. **Note:** An accurate local mailing is also important in case the university needs to reach you due to a family or personal emergency, so be sure to give the university a local mailing address.

• **Permanent address** (considered your "home-base" address). It can be your parents' address, a Boulder address, or the address of someone who knows how to reach you. Schedule/bills are mailed to this address before the semester begins. This address is also used for mailings during the summer months and during the winter semester break. **Exception:** If you're enrolled in summer classes, your mailing address is used during the summer months.

Other offices, such as the library, housing, payroll, and Wardenburg, have separate address systems and changes must be made there as well.

You can look up any of your addresses on the Personal Look-Up Services (PLUS) at <http://www.colorado.edu/plus> (see page 37) and, if needed, update your addresses via PLUS. Or you can fill out a change-of-address form at the Office of the Registrar in Regent 105, in the Office of Financial Aid in Environmental Design, room 2, or by calling 303-492-6970.

NOTE: The address that appears on your student record (and PLUS) also appears on the directory on CU-Boulder's home page on the Web. When you make a change to any of your addresses, the change is normally updated on your student record within 24 hours. **Exception:** If you update your address via PLUS, your addresses are updated immediately (real-time). Addresses on the web directory are updated weekly.

If you do not want your address to be part of directory information, you may request that "limited privacy" be put on your record. See pages 35-36 for more information about "limited privacy" as well as other privacy options under "Confidentiality of Student Records."

Advising

Check your invitation to register for advising requirements. If advising is required or if you wish to speak with an advisor:

• **Arts and Sciences students** - Schedule an appointment to meet with your primary advisor or faculty advisor prior to registering. Contact your advisor or department in

advance to arrange an advising conference. If you are an open option student or considering changing your major, contact the Academic Advising Center, 303-492-7885 for an appointment. For arts and sciences advising information on the Web, see <http://www.colorado.edu/ArtsSciences/aacforstudents>.

- **Engineering students** - Call your faculty advisor, your major department, or your dean's office for advising.
- **Students in any other college or school** - Call your dean's office.

Campus ID Card (Buff OneCard™)

The Buff OneCard is your official CU-Boulder student ID. It allows you access to the Student Recreation Center, campus libraries, meal plans, RTD buses, athletic events, residence halls, and anywhere else that official CU-Boulder identification is required.

The Buff OneCard Office is located in the lower level of the UMC. Office hours are Monday through Friday, 9:00 a.m. to 4:30 p.m. Some form of picture ID is required in order to receive your initial Buff OneCard, which is free to students paying full fees. There is a \$15 replacement fee for lost cards. To report a lost or stolen card, call 303-492-1212 immediately to avoid unauthorized use of your card in campus libraries or elsewhere for which you would be responsible. **DO NOT** share your Buff OneCard with anyone else.

Buff Bucks is the Buff OneCard's optional on-campus debit account. If you choose to activate this option, you can make purchases at a variety of campus merchants. You can deposit funds to your Buff Bucks account at the Buff OneCard Office or at Buff Bucks Transaction Machines located in the UMC, the Student Recreation Center, and Williams Village. You can store up to \$1000 in your Buff Bucks account. Since it is not a bank account, cash withdrawals cannot be made, and a fee is charged to close the account.

Through an agreement with the U of C Federal Credit Union, the Buff OneCard also offers the **Buff Gold** option. This option allows you to link your Buff OneCard with your Credit Union account to get cash from ATMs and to make debit card purchases from establishments belonging to the STAR network (such as King Soopers and Safeway grocery stores). To activate this option, open a checking account at the U of C Federal Credit Union, and request the Buff Gold option.

You may also elect to use your Buff OneCard as a **long-distance calling card** by using your authorization code and PIN to make long-distance calls off-campus. (If you are a residence hall student, direct dialing from your room costs less than using the calling card.)

For more information visit the web site at www.buffonecard.com or call the Buff OneCard Office at 303-492-0355.

Changing Your College or Major

If you want to transfer into another CU-Boulder college or school, check with the new dean's office for admission criteria and information on enrollment levels, application procedures, and deadlines. If you have already submitted an IUT (intrauniversity transfer) application, register as if you have been accepted into the new school or college.

NOTE: You may not be able to register for some courses until you have been accepted into your new school or college. Once you are accepted, you may change your schedule through the drop/add deadline.

If you want to change or declare a major, go to the new major department for the required procedures.

NOTE: If you are or will be receiving financial aid and are working on two majors (same degree) or a major and a minor and don't plan to graduate from both programs at the same time, your financial aid may be affected. For more information, contact the Office of Financial Aid in the lower level of Environmental Design, or call 303-492-5091.

Computer Labs

You can use any of ITS's or Housing's computing labs to access the Internet and register online. Labs are located in residence halls and other buildings across campus including Business, Clare Small Arts and Sciences, Duane Physics, Economics, Education, Ekeley Sciences, Engineering, Environmental Design, Fleming Law, Helles, Macky, Muenzinger, and Norlin Library. See the ITS web site at <http://itsweb.colorado.edu/campusmap/webmap.html> for a complete listing of ITS's computer lab sites.

Confidentiality of Student Records

The Family Educational Rights and Privacy Act (FERPA) affords you certain rights with respect to your education records. They are:

(1) The right to inspect and review your education records within 45 days of the day the university receives a request for access.

You should submit to the registrar, dean, head of the academic department, or other appropriate official, a written request that identifies the record(s) you wish to inspect. The university official will make arrangements for access and notify you of the time and place where the records may be inspected. If the records are not maintained by the university official to whom the request was submitted, that official shall advise you of the correct official to whom the request should be addressed.

(2) The right to request the amendment of your education records that you believe are inaccurate or misleading.

You may ask the university to amend a record that you believe is inaccurate or misleading. You should write the university official responsible for the record, clearly identify the part of the record you want changed, and specify why it is inaccurate or misleading.

If the university decides not to amend the record as requested by you, the university will notify you of the

decision and advise you of your right to a hearing regarding the request for amendment. Additional information regarding the hearing procedures will be provided to you when notified of the right to a hearing.

(3) The right to consent of disclosures of personally identifiable information contained in your education records, except to the extent that FERPA authorizes disclosure without consent.

One exception that permits disclosure without consent is disclosure to school officials with legitimate educational interests. A school official is a person employed by the university in an administrative, supervisory, academic or research, or support staff position (including law enforcement unit personnel and health staff); a person or company with whom the university has contracted (such as an attorney, auditor, or collection agent); a person serving on the Board of Regents; a student employee; or a student serving on an official committee, such as a disciplinary or grievance committee, or one assisting another school official in performing his or her tasks. In addition, your records may be disclosed to your parent(s) upon request if your parent(s) claim you as a dependent for income tax purposes.

A school official has a legitimate educational interest if the official needs to review an education record in order to fulfill his or her professional responsibility.

Upon request, the university discloses education records without consent to officials of another school in which a student seeks or intends to enroll.

(4) The right to file a complaint with the U.S. Department of Education concerning alleged failures by the university to comply with the requirements of FERPA. The name and address of the office that administers FERPA is:

The Family Compliance Office
U.S. Department of Education
600 Independence Avenue, SW
Washington, DC 20202-4605
(202) 260-3887

The following items of student information have been designated by the University of Colorado at Boulder as public or "directory" information: name, addresses, telephone numbers, e-mail address, dates of attendance, registration status, class, previous educational institutions attended, major field of study, awards, honors, degree(s) conferred, past and present participation in officially recognized sports and activities, physical factors (height, weight) of athletes, and date and place of birth. Such information may be disclosed by the institution at its discretion. Buff OneCard photos and numbers (not social security numbers) are not considered directory information but are shared with other campus departments and associates of the Buff OneCard program.

You have the right to withhold "directory information" from inquirers by selecting a "privacy" or "limited-privacy" option. The privacy option will prevent all directory and enrollment information from being released to all who do not have a clear educational interest for access to this information.

The limited-privacy option will prevent the release of directory information to off-campus inquirers and to campus directory services, but is not as restrictive as the privacy option.

Release of Disciplinary Information

Provisions of the Family Educational Rights and Privacy Act of 1974, as amended by the Higher Education Amendments of 1998, govern access to a student's disciplinary file. The student and/or those university officials who demonstrate a legitimate educational need for disciplinary information may have access to the student's disciplinary file. Parent(s), who provide proof that a student is a dependent as defined in Section 152 of the Internal Revenue Code of 1954 (i.e., a copy of the last federal income tax return listing the student as a dependent), can have access to the student's disciplinary file without written consent of the student. In this case, parents may also have access to a disciplinary file, even if the student has requested otherwise.

In addition, parent(s) may be notified if a student under 21 years of age is found responsible for a violation involving use or possession of alcohol and drugs.

The Campus Security Act permits higher education institutions to disclose to alleged victims of any crime of violence (murder, robbery, aggravated assault, burglary, motor vehicle theft) the results of the conduct proceedings conducted by the institution against an alleged perpetrator with respect to such crime. The Campus Security Act also requires that both accused and the accuser be informed of campus conduct proceedings involving a sexual assault.

Additionally, the Higher Education Amendments of 1998 permit disclosure of the final results of disciplinary cases in which a student has been found responsible for a violation involving violence or for a sex offense.

Credit-Hour Limits and Course-Load Definitions

During the registration period (which begins April 3), undergraduate students can register for a maximum of 19 credit hours (15 credit hours for graduate students and 16 credit hours for law students), *including wait-listed courses*.

During the final drop/add period (beginning August 25), undergraduates are allowed to register for up to 21 credit hours, *including wait-listed courses*. **NOTE:** A tuition surcharge is assessed for every credit hour added over 18.

For undergraduate students, 12 credit hours is considered a full-time load for financial aid and for enrollment verification purposes. Graduate students qualify for full-time status for enrollment verification purposes if they are enrolled for 5 or more hours or any number of thesis hours. Law students need 10 or more hours for full-time status. Check with the Office of Financial Aid for full-and part-time status definitions for graduate students.

Credit and Grading Options

You can select or change the following credit and grading options via CU Connect and web registration through 5:00 p.m. on September 6 or at the registrar's office in Regent 105 through 5:00 p.m. on September 15. (**Important: Be sure to read the highlighted note below.**)

- **No Credit.** To register for a course on a no-credit basis, call CU Connect and select the no-credit option (see page 16), or select the no-credit option when registering via the Web. You still pay full tuition for a no-credit course, but you do not receive a grade. An *NC* will appear on your transcript in place of a grade. Check with your college or school for policies on no-credit status and how it may be used.

NOTE: No-credit courses do not count toward full-time enrollment for financial aid purposes.

- **Pass/Fail.** Check with your college or school for the restrictions on the number and types of courses that can be taken pass/fail. To register for a course pass/fail, call CU Connect and select the pass/fail option (see page 16), or select the pass/fail option when registering via the Web.

Once you have signed up for a course on a pass/fail basis, it is *not* noted on class rosters or final-grade lists, nor should your instructor be notified that you are taking the course pass/fail. You are assigned a grade for the course. A grade of *D-* or above is converted to a *P*; an *F* remains an *F*. Only the *F* is calculated as part of your GPA; a grade of *P* is not counted.

NOTE: If you attempt to change the status of a course from or to P/F or NC by telephone or via the Web, you will not be able to re-enroll in the course if it is closed or a wait list exists for the course. You can make this change without jeopardizing your enrollment in the course by filling out a credit-option form at the registrar's office in Regent 105.

- **Variable Credit.** All independent study courses and some regular courses are offered on a variable-credit basis (that is, they have a range of minimum and maximum credits). When you call CU Connect to register, or if registering for a variable credit course via the Web, enter the number of credit hours you want to receive for the course when prompted. The number of credits can be changed throughout the registration and drop/add periods through 5:00 p.m., Friday, September 15.

E-Mail the Registrar

Have you ever had an academic records-related or registration-related question but didn't know whom to ask? Or have you ever had a comment you wanted to share with us about one of our programs or processes?

E-mail the registrar's office at registrar@colorado.edu to get some answers or make your comments. Your e-mail will be read by a staff member in the registrar's office and then forwarded to the appropriate person for a response.

Grade Information

To obtain information about grades at the end of the semester:

- Call CU Connect, the telephone registration system, at 303-938-8110, during regular hours of operation (see page 16). When prompted to enter an application code, enter a "2" to access the grading application. You'll then need to enter the term code for the semester you want to access, followed by your student number and your PIN. Term codes consist of the last two digits in the year followed by one of these numbers:

- 1 = spring
- 4 = summer
- 7 = fall

For **spring semester 2000** grades (available beginning May 12), use the **term code 001**.

For **fall semester 2000** grades (available beginning December 21), use the **term code 007**.

- Look up your grades on PLUS on the World Wide Web, <http://www.colorado.edu/plus>. Fall semester 2000 grades will be available on PLUS beginning December 21.
- Check to see if your grades are posted, as some instructors post grades for their courses outside of their offices, the classroom, or the departmental office.
- Order official transcripts by:
 - mailing a signed written request to Transcripts, Campus Box 68, University of Colorado, Boulder, CO 80309-0068
 - sending a signed FAX request to 303-492-4884
 - calling in a request to 303-492-8987

The above methods for ordering official transcripts are free of charge and are normally processed (mailed 1st Class) within four business days.

There are two additional methods available for ordering an official transcript. Both are available 24 hours/day by a third party provider, VOICE FX. You may either call 1-800-613-3735 or contact them by Web at <http://www.gettranscript.com> and select the University of Colorado at Boulder. Transcripts through this service cost \$1.50 each. These are normally processed (mailed 1st Class) within four business days.

- Order an unofficial transcript for a cost of \$1 (next-day service) or \$5 (same-day service) at the transcript window, Regent lobby, or by calling **303-492-8987**. Unofficial transcripts are not mailed off campus.

Graduation

If you plan to graduate within the next year, you must check with your dean's office for graduation application deadlines and notification procedures.

Graduating students with Federal Perkins/NDSL loans must complete a loan exit interview before leaving the university.

NOTE: If you are or will be receiving financial aid and are working on two majors (same degree) or a major and a minor and don't plan to graduate from both programs at the same time, your financial aid may be affected. For more information, contact the Office of Financial Aid in the lower level of Environmental Design, or call 303-492-5091.

PLUS: Viewing Your Records On Line

PERSONALIZED INFORMATION

You can view the following information on PLUS (Personal Look-up Services) on the World Wide Web by using your university student number and personal identification number (PIN):

- your grades
- your degree program information (primary and secondary college, major, and class standing)
- your class schedule for past and current terms, and all future terms for which you have registered
- required books for your classes
- unofficial transcripts
- math mod grades
- your current semester billing and financial aid information
- telecommunications long-distance charges
- your current addresses
- degree audit for certain colleges (see below for more information)

You can also **update your addresses** via PLUS as well as **change your PIN**.

Go to <http://www.colorado.edu> (the CU-Boulder home page) and choose *Personal Look-up Services* or go directly to <http://www.colorado.edu/plus/>.

DEGREE AUDITS

Degree audits for students in the College of Architecture and Planning, the College of Arts and Sciences, the School of Journalism and Mass Communication, and the College of Music are available on the World Wide Web. The address is <http://www.colorado.edu/plus>. These students can also order degree audits from their dean's office. In addition, arts and sciences students can order major audits from their major department.

Students in the College of Business and Administration and the College of Engineering and Applied Science must contact their respective dean's office concerning academic progress.

SCHEDULE PLANNER

The schedule planner, a tool you can use to plan your schedule and find out additional course information, is also available via PLUS. See page 14 for more information about the schedule planner feature.

WEB REGISTRATION

You can also access web registration via PLUS. See page 17 for more information about web registration.

Registrar's Home Page

The Office of the Registrar now has most of the information that's included in this registration handbook on the World Wide Web. It also includes academic/registration calendars for the next few semesters, final exam schedules, and more. You can access this information via the registrar's home page at <http://registrar.colorado.edu>.

Other Registration Programs

A number of different registrations are held each semester for specific categories of students. If you have questions about any of these registrations, call the number listed in that section or see the *University of Colorado at Boulder Catalog*.

ACCESS Registration

Nondegree students (students not currently enrolled in a degree program at CU-Boulder) may take Boulder campus courses through the ACCESS (Available Credit Courses for Eligible Special Students) Program. Register through CU Connect, web registration, or in person at the Continuing Education Office, 1505 University, beginning Friday, August 25. For information on registration eligibility and times for registration, please call 303-492-5148 or visit the ACCESS web site at <http://www.colorado.edu/conted/access.htm>.

NOTE: Nondegree students who are classified as nonresidents may register for 3 credit hours or less through ACCESS and be assessed a rate less than regular nonresident tuition.

Concurrent Registration

If you plan to take at least one course at CU-Boulder in the fall and cannot register for all courses required for your degree program, you may be able to register concurrently on another CU campus. The course(s) must be required for your degree program, you must have your dean's permission, and enrollment levels must not have been reached on the other campus. Graduate students must have their advisor's approval. If all these conditions are met, you may register on another CU campus for up to two courses or 6 credit hours, whichever is greater.

You cannot register concurrently until the final drop/add period has begun on the other campus. Boulder students pay Boulder tuition rates for all courses.

Concurrent registration forms and instructions are available at the registrar's office in Regent 105 beginning August 7. For information, call 303-492-8494.

Note to Graduate Students: Check with the Office of the Registrar for exceptions to the home-campus registration requirement and limitation on credit hours at the host campus.

Course Reservation Program

The course reservation program assists you in getting the courses you need to graduate by giving you an opportunity to reserve space in a course and enroll in that course for the next semester before the next registration period begins. All undergraduate courses offered at CU-Boulder that use wait lists, except for controlled enrollment courses, are included in the course reservation program.

You are eligible to participate in the course reservation program for *spring semester 2001* if your name is on a wait list for a course as of 5:00 p.m. on September 6 (the wait list deadline), and you don't get enrolled in the course.

NOTE: This applies only to course wait lists on the Student Information System (SIS), not wait lists that may be kept manually by a department.

If you are on a course wait list as of 5:00 p.m. on September 6 and don't get into the class, you should plan to come into the registrar's office, Regent 105, 9:00 a.m. to 5:00 p.m., **October 30 - November 3** to register for the course for spring 2001. Registrations will *not* be honored through the course reservation program after November 3. In addition, all restrictions are honored, and you must clear up any "stops" before registering. You will register for all other spring 2001 courses during your regular registration time assignment.

Faculty and Staff Registration

All permanent faculty and staff members at CU-Boulder may take 1 to 6 credit hours each year without paying tuition. Course work must be taken outside of scheduled working hours or an adjusted work schedule must be established that is acceptable to the employing department. For more information, call 303-492-5381.

High School Concurrent Program

The high school concurrent program is coordinated by the Division of Continuing Education. Registration is available

The Off-Campus Student Services Office is an excellent resource for students **LOOKING FOR** a place to live. We provide personalized computer **LISTINGS OF HOUSES/APARTMENTS** and **ROOMS**. We maintain the largest listing of available student housing in Boulder.



We also have information on: **LEASES**, sharing an apartment, eviction, **SECURITY DEPOSITS**, maintenance and repairs, **TENANT'S RIGHTS** and much more. Stop by or call for more information.

Visit our web site at <http://www.colorado.edu/OCSS/>

UMC 336

MON-FRI 9-4

492-7053

Directors Office open Mon-Fri 7:30 a.m. to 4:30 p.m.

through the ACCESS and Boulder Evening Programs. For information on eligibility and times for registration using CU Connect or web registration, please call 303-492-5148 or visit the high school concurrent web site at <http://www.colorado.edu/conted/hsconcur.htm>.

Intercampus Registration

If you want to take course work on another University of Colorado campus but not go through the concurrent registration program, apply for admission to that campus and follow its registration procedures. Check with your dean's office for approval. (Students in the College of Arts and Sciences may not register at the Denver or Colorado Springs campus except in the summer.)

Late Registration

To be guaranteed enrollment for fall 2000, you must complete registration by **midnight on August 18.**

(Exception: Incoming freshmen and transfer students attending the final arts and sciences orientation session must complete registration by 5:00 p.m. on August 24.) If you do not register by the appropriate deadline (this includes graduate students), you are subject to late registration. Only students in open categories are eligible for late registration. In addition, a lower registration priority and a **\$50 late fee** are applied.

If you are a continuing student, call 303-492-6970 on August 21 to see if you are eligible for late registration. If you are a new or readmitted student, go to Admissions Operations in Regent 1B65 (303-492-2451) to check for eligibility. Students who are eligible for late registration must go to the registrar's office in Regent 105, to be set up for late registration.

IMMUNIZATION INFORMATION

ALL STUDENTS ARE NOW ABLE TO ACCESS THE IMMUNIZATION PROGRAM WEBSITE AT:

<http://www.Colorado.EDU/wardenburg/immunization.html>

THIS WILL PROVIDE INFORMATION ON IMMUNIZATION REQUIREMENTS, WHAT IS STRONGLY RECOMMENDED, GENERAL INFORMATION AND IMMUNIZATION FORMS. IF ADDITIONAL INFORMATION IS NEEDED CONTACT OUR OFFICE AT: PHONE (303) 492-2005/492-8217 FAX (303) 492-1014

Parking Permits and Bicycle Registration

You may buy a student parking permit online or in person. On-line sales will be possible from March 20, 2000 until mid-July via our web site at <http://ucbparking.colorado.edu>. The in-person sale will take place at the Coors Events/Conference Center, concourse level, according to the schedule below (subject to change). When buying a permit in person, please bring a photo ID and a valid state motor vehicle registration form.

The costs for an academic-year permit (August - May) are \$162, \$216, \$261, and \$279. Semester rates are \$81, \$108, \$130.50 and \$139.50. Motorcycle permits cost \$27 per semester or \$54 for academic year (all prices are subject to change). You can pay with cash, check, credit card (Visa, MasterCard, American Express), or charge it to your tuition and fee bill.

August 24 (Thurs.)

8:30 a.m. - 4:00 p.m.

Law students, Kittredge & Williams Village residents, disabled students, residence hall advisors, and students on assigned lists from departments

August 25 (Fri.)

8:30 a.m. - 4:00 p.m.

Law students, all residence hall students, residence hall advisors, disabled students, and students on assigned lists from departments

August 26 - 27 (Sat. - Sun.)

9:00 a.m. - 4:00 p.m.

All student groups including commuters and residence hall students. *No sales to commuters before August 26*

August 28 - 29 (Mon. - Tues.)

8:30 a.m. - 4:00 p.m.

All student groups including commuters and residence hall students

For more parking permit information, call 303-492-3550, or visit our website at <http://ucbparking.colorado.edu> and click on the "Students" hyperlink.

If you have a disability making it too difficult for you to come to the permit sale at the Events Center, please call a parking representative at 303-492-7384.

Note: If you're not a Colorado resident, you are required to have an emissions control test performed on your car if it will be operated within the Denver-Boulder region for at least 90 days a year. Since 1989, state law has required periodic emissions control inspections of motor vehicles in an effort to improve air quality in and around the Denver-Boulder region. Penalty fines may be assessed for non-compliance. For more information, call the Air Care Colorado hotline at 303-456-7090 or visit its web site at www.aircarecolorado.com.

Bike Registration

Bike registration is mandatory on campus. The fee is \$5 for 4 years. Fall 2000 bike registration will be held at the Coors Events/Conference Center August 25-28 from 8:30 a.m. to 3:30 p.m. On Sunday, August 27, bike registration

will also be held at Darley Commons, Williams Village from 9:30 a.m. to 3:30 p.m.

After these dates, all bike registrations will be held at the bike kiosk north of Wardenburg Student Health Center, Monday through Friday, 9:30 a.m. to 2:30 p.m. For more information call 303-492-2322.

Senior Citizens Auditors Program Registration

All Colorado residents age 55 and older can register in this tuition-free, noncredit program to audit classes on a space-available basis. This program is sponsored by the CU-Boulder Alumni Association. Registration for senior auditors is at Koenig Alumni Center, September 5, 9:00 a.m. to 3:00 p.m. and September 6, 9:00 a.m. to noon. Call 303-492-8484 for information.

Time Out Program

The Time Out Program (TOP) provides an opportunity for you to take a leave from the university for a semester or a year without losing your place in your current college or school. You must be in good academic standing and have your dean's approval. Readmission to the university is guaranteed when you return, providing you meet registration and deposit deadlines. A nonrefundable \$40 application fee is charged. The TOP application deadline for fall semester is **October 11**. More information is available from the Office of the Registrar, Regent 105, 303-492-8673.

Withdrawal Procedures

If you need to withdraw from all of your courses for fall semester 2000, you can fill out a withdrawal form in the registrar's office in Regent 105, or write a letter to the Withdrawal Coordinator, Office of the Registrar, Campus Box 20, Boulder, CO 80309-0020. (Exception: Nondegree students withdraw through Continuing Education, 1505 University Ave., Campus Box 178, Boulder, CO 80309-0178.) If you write a letter of withdrawal please be sure to include your name, student ID number, the semester from which you want to withdraw, and your signature. Or you can e-mail a statement of withdrawal to **withdrawal@registrar.colorado.edu** (if the e-mail account is in your name). Just be sure to include your name, student ID number, and the semester from which you want to withdraw. For questions or more information about the withdrawal process, visit or call the Office of the Registrar, Regent 105, 303-492-8673.

You need not drop your courses; this is done for you.

NOTE: If you drop all your courses and don't re-register for courses, you are considered withdrawn from the university and you should notify the registrar's office.

If you are registered for courses and do not officially withdraw from the university by contacting the registrar's office, failing grades are recorded for all of your courses.

Remember: Deadlines and rules for withdrawing may vary within each college and school. Check with your dean's

office concerning withdrawal rules.

NOTE: If you withdraw from CU-Boulder but plan to return to the Boulder main campus in the future, you must either go on the Time Out Program (see this page) or reapply through the Office of Admissions. (Students remaining enrolled in only Continuing Education classes must still either reapply or go on TOP to return to Boulder main campus.)

Tuition assessments for students with financial aid (see pages 32-33) may differ from those listed on this page. Please check with the Bursar's Office at (303) 492-5381. If deaf or hard of hearing, call (303) 492-3528 (TTY).

Withdrawing students (including students applying for the Time Out Program) with Federal Perkins/NDSL loans must complete a loan exit interview before leaving the university. Failure to do so will result in a stop on your record. This stop will prevent you from receiving a diploma or an academic transcript of work at the university and from registering for any future terms. In order to complete a loan exit interview, contact the Student Loan Department in the Bursar's Office at 303-492-5571. If deaf or hard of hearing, call 303-492-3528 (TTY).

WITHDRAWAL DATES	REFUND OR ASSESSMENT SCHEDULE
April 3 - August 18	Full refund of the \$200 enrollment deposit (<i>continuing students</i> only). Note: The deadline to withdraw and receive a deposit refund also applies to students planning to go on the <i>Time Out Program</i> . <i>New, readmitted, and transfer</i> students are <i>not</i> eligible for a refund.
August 19- September 6	\$200 in tuition and fees is assessed. (The enrollment deposit is applied to this charge.) Note: <i>Nondegree students</i> are not assessed a financial penalty if they withdraw by September 6.
September 7- September 27	40% of full tuition and fees* is assessed, or the \$200 enrollment deposit, whichever is greater.
September 28 - October 11	60% of full tuition and fees* is assessed, or the \$200 enrollment deposit, whichever is greater.
October 12 through the last day of classes	No refund; 100% of tuition and fees due.

* "Fees" refers to UCSU student fees and the athletic fee.

About Course Listings

Understanding Course Numbers

Courses are numbered according to the following guidelines:

1000-2999	Lower-division courses
3000-4999	Upper-division courses
5000-5999	Courses intended for graduate students and qualified undergraduates
6000-8999	Courses open to graduate students only

Enrollment in courses with a 700-, 800-, or 900-level section number is controlled by each department. The department staff either gives you the five-digit course call number so you can register for the course either via CU Connect or via web registration, enrolls you in the course directly on the computer, or gives you a special action form to take to a central drop/add site (during the final drop/add period *only*) or to the registrar's office.

Understanding Course Listings

The headers at the top of each column of the course listings include:

Core Diamonds—A diamond (♦) appears to the left of courses that fulfill a College of Arts and Sciences core curriculum requirement. (Refer to the College of Business Degree Requirements brochure for information on courses that fulfill the College of Business core curriculum requirements.)

Course Title—Often abbreviated; refer to the *University of Colorado at Boulder Catalog* for the complete title and course description.

Section Number—This three-digit number refers to the specific meeting pattern of the course. The three-digit number alone is the lecture number. When an R, L, P, or S precedes the section number, it indicates that the section is a recitation (R), a laboratory (L), a practicum (P), or a studio (S), which must be taken in addition to the lecture. Some courses may have three: lecture, lab, and recitation.

Call Number—The five-digit number, specific to a particular term, that is used for requesting a specific section of a course via CU Connect and via web registration.

Time/Days—Meeting time and days of the class (M—Monday; T—Tuesday; W—Wednesday; R—Thursday; F—Friday; S—Saturday; and U—Sunday).

Building/Room—The building name and room number where the class meets; this is subject to change. (See this page and the next for the building abbreviations.)

Maximum Enrollment—The maximum number of students allowed to enroll in the course.

Notes—When a course has a prerequisite and/or a corequisite, a note (*in italics*) appears just after the course title. Additional course notes are inserted into each course listing, as needed.

Remember: Some courses may not be available to you due to college or school restrictions or class size limitations. In this case, CU Connect and web registration will inform you with an appropriate message.

Department Headings—These will include the phone number and the department location.

WHAT'S NEXT? YOUR CAREER

free career presentations

choose a major

Web links to jobs

free career counseling

career information

fee waivers

resume referrals

career vacancies

internships

graduate school preparation

employment interviews



CAREER SERVICES
www.colorado.edu/careerservices

303-492-6541
Willard, ground level

Building Abbreviations

ARMR	Armory
BRKT	Brackett Hall
BUCK	Buckingham Hall—Kittredge Complex
BUS	Business
CARL	Carlson Gymnasium
CDSS	Communication Disorders and Speech Science
CEDU	Continuing Education
CHEM	Cristol Chemistry
CHEY	Cheyenne Arapahoe Hall
CIRE	Cooperative Institute for Research in Environmental Sciences
CLRE	Clare Small Arts and Sciences
COTT	Cottage No. 1
DALW	Dal Ward
DEN	Denison Arts and Sciences
DLYC	Darley Commons
DUAN	Duane Physics and Astrophysics
DUANE	Duane—West Wing
EC	Engineering Center
ECAD	Engineering Center—Administration Wing
ECAE	Engineering Center—Aerospace Engineering
ECCE	Engineering Center—Civil, Environmental, and Architectural Engineering
ECCH	Engineering Center—Chemical Engineering
ECCR	Engineering Center—Classroom Wing
ECCS	Engineering Center—Computer Science
ECEE	Engineering Center—Electrical Engineering
ECME	Engineering Center—Mechanical Engineering
ECNT	Engineering Center—North Tower
ECON	Economics
ECOT	Engineering Center—Office Tower
ECSL	Engineering Center—Stores and Labs
ECST	Engineering Center—South Tower
EDUC	Education
EKLC	Ekeley Science
EKLE	Ekeley—East Wing
ENVD	Environmental Design
ENVT	Coors Events/Conference Center
ESCI	Benson Earth Sciences
FA	Sibell Wolle Fine Arts
FARR	Farrand Hall
FISK	Fiske Planetarium
GEOL	Geology
GH-3	Research Park Greenhouse

GUGG	Guggenheim
HALE	Hale Science
HALL	Hallett Hall
HEND	Henderson Building (Museum)
HLMS	Hellems Arts and Sciences
HPHY	Health Physics Lab
HUMN	Humanities
HUNT	Hunter Science
ITLL	Drescher Undergraduate Engineering
JILA	Joint Institute for Laboratory Astrophysics
KITT	Kittredge
KTCH	Ketchum Arts and Sciences
LAW	Fleming Law
LIBR	Norlin Library
MAIN	Old Main
MATH	Mathematics
MCDB	Molecular, Cellular, and Developmental Biology
MCKY	Macky Auditorium
MKNA	McKenna Languages
MUEN	Muenzinger Psychology
MUS	Imig Music
OBSV	Sommers-Bausch Observatory
OFF	Off Site—See Department
PORT	Porter Biosciences, MCDB
RAMY	Ramaley Biology
STAD	Stadium Building
SWLL	Sewall Hall
TCOM	Telecommunications Center
THTR	University Theatre
UMC	University Memorial Center
WDBY	Woodbury Arts and Sciences
WLRD	Willard Hall—South Wing



Mon-Fri
8:30a.m. to 6:00p.m.
Saturday
10:00a.m. to 5:00p.m.

1135 Broadway
across from CU • Boulder • 303.444.3063



**The Best Selection of
Art and Drafting
Supplies
in Boulder**

**Free Discount Cards
(First Two Weeks of Class
with Valid Student I.D.)**

Core Course
Department
Course Number
Credits
Course Title

Sec. Number
Call Number
Time/Days

Blgd/Rm

Instructor

Max.
Enrollment

Core Course
Department
Course Number
Credits
Course Title

Sec. Number
Call Number
Time/Days

Blgd/Rm

Instructor

Max.
Enrollment

College of Architecture and Planning -

Environmental Design 168 (303-492-7711)

ENROLLMENT IN ARCHITECTURE OR ENVIRONMENTAL DESIGN COURSES MAY BE LIMITED TO STUDENTS WITHIN THE COLLEGE ONLY, UNLESS OTHERWISE INDICATED. COURSE OFFERINGS ARE SUBJECT TO CANCELLATION IF ENROLLMENTS ARE INSUFFICIENT.

Architecture

IT IS THE STUDENT'S RESPONSIBILITY TO DROP ALL COURSES THEY DO NOT PLAN TO ATTEND BY THE PUBLISHED DEADLINE; HOWEVER, ANY STUDENT WITH THREE UNEXCUSED ABSENCES DURING THE SCHEDULE ADJUSTMENT PERIOD MAY BE ADMINISTRATIVELY DROPPED.

ARCH 3114	3	HIST & THEOR OF ARCH 1	001	70540	1230PM-0145PM TR	CHEM 142	170
ARCH 4010	6	ARCH APPREC/DESIGN			PREREQ AREN SR STANDING.		
			001	70541	0300PM-0550PM M	ENVD 122	25
					0300PM-0515PM W	ENVD 122	

Environmental Design

ANY STUDENT WITH THREE UNEXCUSED ABSENCES DURING THE SCHEDULE ADJUSTMENT PERIOD MAY BE ADMINISTRATIVELY DROPPED. IT IS THE STUDENT'S RESPONSIBILITY TO DROP ALL COURSES THEY DO NOT PLAN TO ATTEND BY THE PUBLISHED DEADLINES. COURSES IN THIS DEPARTMENT HAVE A COURSE FEE OF \$30-45 (SUBJECT TO CHANGE) FOR SPECIALIZED SUPPLIES AND EQUIPMENT. REFER TO THE TUITION AND FEES SECTION OF THIS HANDBOOK.

I. Studio

ENVD 2000	6	ENVD AND COMM STUDIO			PREREQ ENVD 1002. LAB FEE REQUIRED.		
			010		0200PM-0250PM MWF	ENVD 120	80
0		LAB					
			L011	75003	0300PM-0450PM MWF	ENVD 120	16
			L012	75004	0300PM-0450PM MWF	SEE DEPT	16
			L013	75005	0300PM-0450PM MWF	SEE DEPT	16
			L014	82988	0300PM-0450PM MWF	SEE DEPT	16
			L015	82990	0300PM-0450PM MWF	SEE DEPT	16
ENVD 2110	6	ARCH STUDIO 1			PREREQS ENVD 1002 AND 2000. LAB FEE REQUIRED.		
			010		0100PM-0150PM MWF	ENVD 120	64
0		LAB					
			L011	75016	0200PM-0350PM MWF	SEE DEPT	16
			L012	75017	0200PM-0350PM MWF	SEE DEPT	16
			L013	75018	0200PM-0350PM MWF	SEE DEPT	16
			L014	75019	0200PM-0350PM MWF	SEE DEPT	16
ENVD 2120	6	PLANNING STUDIO 1			PREREQS ENVD 1002 AND 2000. LAB FEE REQUIRED.		
			010		0900AM-0950AM MWF	SEE DEPT	15
0		LAB					
			L011	75021	1000AM-1150AM MWF	SEE DEPT	15
ENVD 3210	6	ARCH STUDIO 2			PREREQ ENVD 2110. LAB FEE REQUIRED.		
			010		0900AM-0950AM MWF	ENVD 120	60
0		LAB					
			L011	75031	1000AM-1150AM MWF	ENVD 120	15
			L012	75032	1000AM-1150AM MWF	ENVD 122	15
			L013	75033	1000AM-1150AM MWF	SEE DEPT	15
			L014	75034	1000AM-1150AM MWF	SEE DEPT	15
ENVD 3220	6	PLANNING STUDIO 2			PREREQ ENVD 2120. LAB FEE REQUIRED.		
			010		0830AM-0950AM MW	ENVD 214	15
0		LAB					
			L011	75038	1000AM-1250PM MW	ENVD 214	15
ENVD 4310	6	ARCH STUDIO 3			PREREQ ENVD 3210. LAB FEE REQUIRED.		
			010		0100PM-0150PM MWF	ENVD 122	60
0		LAB					
			L011	75103	0200PM-0350PM MWF	SEE DEPT	15
			L012	75104	0200PM-0350PM MWF	SEE DEPT	15
			L013	75105	0200PM-0350PM MWF	SEE DEPT	15
			L014	75106	0200PM-0350PM MWF	SEE DEPT	15
ENVD 4320	6	PLANNING STUDIO 3					
			010		0100PM-0150PM MW	SEE DEPT	16
0		LAB					
			L011	75108	0200PM-0530PM MW	SEE DEPT	16

VI. Technology and Practice

ENVD 3015	3	HISTORIC PRESERV TECH			OPEN TO ENVD JRS/SRS ONLY.		
			001	75024	0500PM-0745PM R	ENVD 120	30
ENVD 3115	3	INTRO BUILD MAT/SYSTEMS			PREREQ ENVD 2000.		
			001	75026	0930AM-1045AM TR	CHEM 142	170

VII. Independent Study, Assistantships, and Internships

OPPORTUNITIES FOR INDEPENDENT STUDY, TEACHING ASSISTANTSHIPS, AND INTERNSHIPS ARE AVAILABLE. PLEASE CONTACT THE DEPT (ENVD 168) FOR FURTHER INFORMATION.

College of Arts and Sciences -

Woodbury 109 (303-492-7885)

YOU ARE NOT GUARANTEED YOUR PLACE IN A COURSE IF YOU DO NOT ATTEND REGULARLY DURING THE DROP/ADD PERIOD OR IF YOU DO NOT HAVE THE PROPER PREREQUISITES. IT IS YOUR RESPONSIBILITY TO KNOW WHETHER OR NOT YOU ARE STILL REGISTERED IN EACH OF YOUR CLASSES AT THE END OF THE DROP/ADD PERIOD.

American Studies - McKenna 16 (303-735-3840)

AMST 2000	3	THEMES IN AMER CULTURE 1	001	70114	1200PM-1250PM MWF	HUMN 250	L BERNSTEIN	80
AMST 4321	3	MEDIA INSTIT/ECON			SAME AS JOUR 4321/5321. RESTRICTED TO AMST MAJORS UNTIL MAY 1, 2000.			
			001	84431	0200PM-0315PM TR	CHEM 131	M TRACEY	10
AMST 4346	3	20TH C AM INTELLECT HIST			SAME AS HIST 4346. RESTRICTED TO AMST MAJORS UNTIL MAY 1, 2000.			
			001	84432	0330PM-0445PM TR	EKLC E1B50	MA PITTENGER	5
AMST 4500	3	AMERICAN AUTOBIOGRAPHY			PREREQ AMST 2000 OR 2010 OR INSTRUCTOR CONSENT.			
			001	70125	0300PM-0530PM M	HUMN 1B70	L BERNSTEIN	20
AMST 4950	3	SEM-CRIMPUNSHMNT/US CUL			PREREQ AMST 2000 OR 2010.			
			001	70130	0300PM-0530PM W	HUMN 1B70	L BERNSTEIN	20

Anthropology - Hale 350 (303-492-2547)

THIS DEPARTMENT PRIMARILY USES RESEQUENCED WAIT LISTS. (SEE "WAIT LISTS" IN THE FRONT OF THIS SCHEDULE.) INDEPENDENT STUDY COURSE WORK IS AVAILABLE. PLEASE CONSULT THE DEPARTMENT OFFICE FOR FURTHER INFORMATION. GRADUATE STUDENTS NEEDING TO REGISTER FOR MASTER'S THESIS, MASTER'S DEGREE CANDIDATE, OR DOCTORAL THESIS, PLEASE CONSULT THE DEPARTMENT OFFICE FOR FURTHER INFORMATION. COURSES AT THE 6000, 7000 & 8000 LEVEL ARE OPEN TO GRAD STUDENTS ONLY. INSTRUCTOR'S CONSENT IS REQUIRED. SELECTED COURSES IN THIS DEPARTMENT HAVE A COURSE FEE OF \$21 (SUBJECT TO CHANGE) FOR SPECIALIZED SUPPLIES AND EQUIPMENT. REFER TO THE TUITION AND FEES SECTION OF THIS HANDBOOK.

ANTH 1110	3	EXPLR NONWEST CULT/JAPAN	001	83006	1200PM-1250PM MWF	HALE 230	L WHITE	88
		NONWEST CULT/JAPAN:HONR	880		0300PM-0350PM MWF	LIBR M498	L WHITE	15
ANTH 1120	3	NONWEST CULT-HOPI/NAVAJO			SAME AS AIST 1125.			
			001	84472	0930AM-1045AM TR	HLMS 247	DE WALKER	15
ANTH 1140	3	EXPL/NONWEST CULT/MAYA						
			010		1000AM-1050AM MWF	HALE 270	PD SHEETS	150
0		RECITATION						
			R011	70136	0300PM-0350PM M	CHEM 145		25
			R012	70137	0800AM-0850AM T	EKLC E1B50		25
			R013	70138	0200PM-0250PM T	MUEN E064		25
			R014	70139	0400PM-0450PM W	KTCH 235		25
			R015	83287	0200PM-0250PM W	CLRE 211		25
			R016	83288	0100PM-0150PM M	KTCH 235		25
ANTH 1150	3	REGIONAL CULTURES AFRICA	001	84211	0330PM-0445PM TR	HALE 230	EL MENDONSA	88
ANTH 1160	3	ANCIENT EGYPTIAN CIV						
			001	83865	0800AM-0915AM TR	HALE 230	BA AYAD	88
ANTH 1190	3	ORIGINS ANCIENT CIV						
			010		1100AM-1150AM MW	HUMN 250	AA JOYCE	93
0		RECITATION						
			R011	83857	0200PM-0250PM M	CLRE 211		24
			R012	83858	0400PM-0450PM M	KTCH 120		23

II. Social Factors

ENVD 3001	3	ENVIRONMENT AND BEHAVIOR	001	75023	0200PM-0315PM TR	HLMS 199	80

III. Methods and Techniques

ENVD 1002	4	ENVD MEDIA	010		0900AM-0950AM MW	ENVD 122	96
			L011	74993	1000AM-1150AM MW	SEE DEPT	16
			L012	74994	1000AM-1150AM MW	SEE DEPT	16
			L013	74995	1000AM-1150AM MW	SEE DEPT	16
			L014	82991	1000AM-1150AM MW	SEE DEPT	16
			L015	82992	1000AM-1150AM MW	SEE DEPT	16
			L016	82993	1000AM-1150AM MW	SEE DEPT	16
ENVD 2052	3	COMPUTERS IN ARCH & PLAN	001		SECTION 002 RESTRICTED TO PLANNING MAJORS ONLY.		15
			002	75011	0200PM-0315PM TR	ENVD 211	15
			002	75012	0930AM-1045AM MW	ENVD 213	30
			801		0500PM-0615PM MW	ENVD 120	30
			802		0500PM-0615PM MW	SEE DEPT	15
ENVD 2152	3	GIS FOR PLANNERS	001	75022	1100AM-1215PM TR	ENVD 120	15
ENVD 3022	3	TECHNICAL PHOTOGRAPHY	001		LAB FEE REQUIRED.		24
			001	75025	1230PM-0145PM TR	ENVD 122	25
ENVD 3122	3	RSCH ISS/METH IN PLAN	010		PREREQ ENVD 2120.	ENVD 122	25
			010	75028	0300PM-0350PM TR	ENVD 122	15
ENVD 3152	3	INTRO TO AUTOCAD	001		PREREQ ENVD 2052 OR INSTRUCTOR CONSENT.	ENVD 213	20
			001	75029	0800AM-0915AM MW	ENVD 213	20
ENVD 3212	3	COLOR THEORY	010		PREREQS ENVD 1002 AND 2110 OR 2120.	ENVD 122	20
			010	75036	0400PM-0450PM TR	ENVD 122	20
ENVD 4092	3	IMPROV IMAGINING ABILITY	001		OPEN TO NONMAJORS.		15
			001	75097	0330PM-0600PM R		15
ENVD 4152	3	ADVANCED AUTOCAD	001		PREREQ ENVD 3152 OR INSTRUCTOR CONSENT.	ENVD 213	15
			001	75099	0930AM-1045AM MW	ENVD 213	20
ENVD 4212	3	PRESENT & CONSTR DRAWING	001		PREREQS ENVD 1002 AND 2110.	ENVD 122	15
			001	75100	1100AM-1215PM TR	ENVD 122	15
ENVD 4352	3	SP TPS: COMPUT METHODS	001		PREREQS FOR SECTION 801: SR STANDING, 3.0 GPA, AND INSTRUCTOR CONSENT.	ENVD 120	15
			001	75109	0330PM-0445PM TR	ENVD 120	20
			002	82994	1230PM-0145PM TR	ENVD 120	15
			003	83070	0600PM-0850PM R	ENVD 102	20
			004	75111	0600PM-0850PM T	ENVD 102	10
			801		TBA		10

IV. Physical Factors

ENVD 2003	3	ECOLOGY AND DESIGN	010	75010	0930AM-1045AM TR	RAMY C250	200
ENVD 4023	3	ENVR IMPACT ASSESSMENT	001		FOR ENVD SRS; OPEN TO SR/GRAD NONMAJORS WITH INSTRUCTOR CONSENT.		25
			001	75095	0200PM-0315PM TR	ENVD 120	15
ENVD 4233	3	ENVIRONMENTAL AESTHETICS	001	75101	0500PM-0740PM W	ENVD 102	15

V. History and Theory

ENVD 1014	3	INTRO TO ENVD	001	75001	0330PM-0445PM TR	HALE 270	200
ENVD 4764	3	INTR SUSTAINABLE DVLPMNT	001	75118	0930AM-1045AM TR	ENVD 120	60
			003	75120	0915AM-1150AM W	ENVD 102	20
ENVD 4794	3	HIST URB DESIGN/PLNNG	001		PREREQ: ENVD 3124.		20
			001	75124	0930AM-1045AM TR	ENVD 122	20

				R013	83859	0800AM-0850AM W	MKNA 112	23
				R014	83860	0300PM-0350PM W	RAMY N1B31	23
◆ ANTH 2010	3	INTRO TO PHYSICAL ANTH 1	001		SIMILAR TO ANTH 2050.			
			001	70162	0100PM-0150PM MWF	HALE 270	DL GREENE	200
			002	70163	0930AM-1045AM TR	HALE 270	HB COVERT	180
			003	70164	1100AM-1215PM TR	HUMN 1B50	DP VAN GERVEN	190
◆ ANTH 2030	1	LAB IN PHYSICAL ANTH 1	001		COREQ ANTH 2010. LABS DO NOT MEET THE FIRST WEEK.			
			001	70166	0800AM-0950AM T	HALE 246		16
			002	70167	1000AM-1150AM T	HALE 246		16
			003	70168	1200PM-0150PM T	HALE 246		16
			004	70169	0200PM-0350PM T	HALE 246		16
			005	70170	0800AM-0950AM W	HALE 246		16
			006	70171	1000AM-1150AM W	HALE 246		16
			007	70172	0100PM-0250PM W	HALE 246		16
			008	70173	0300PM-0450PM W	HALE 246		16
			009	70174	0800AM-0950AM R	HALE 246		16
			010	70175	1000AM-1150AM R	HALE 246		16
			011	70176	1200PM-0150PM R	HALE 246		16
			012	70177	0200PM-0350PM R	HALE 246		16
			013	70178	0800AM-0950AM F	HALE 246		16
			014	70179	1000AM-1150AM F	HALE 246		16
			015	70180	1200PM-0150PM F	HALE 246		16
			016	70181	0200PM-0350PM F	HALE 246		16
◆ ANTH 2050	4	HONORS-HUMAN ORIGINS 1	880		0930AM-1045AM TR	HALE 270		10
					0330PM-0445PM T	HALE 146		
			881		0930AM-1045AM TR	HALE 270	HB COVERT	10
					0330PM-0445PM R	HALE 146		
			882		1100AM-1215PM TR	HUMN 1B50	DP VAN GERVEN	10
					0900AM-0950AM W	LIBR N424A		
ANTH 2100	3	FRONTIERS OF CULT ANTH	010		1100AM-1150AM TR	EDUC 220	DM GOLDSTEIN	100
0		RECITATION	R011	70188	0800AM-0850AM R	RAMY N1B31		25
			R012	70189	0330PM-0420PM R	HALE 240		25
			R013	70190	0300PM-0350PM F	HALE 236		25
			R014	70191	0400PM-0450PM F	HALE 240		25
ANTH 2200	3	INTRO TO ARCHAEOLOGY	010		1100AM-1150AM MWF	F A N141	DB BAMFORTH	100
0		RECITATION	R011	70193	0300PM-0350PM M	KTCH 120		25
			R012	70194	0800AM-0850AM T	RAMY N1B31		25
			R013	70195	0200PM-0250PM W	RAMY N1B31		25
			R014	70196	0400PM-0450PM W	GUGG 206		25
ANTH 2210	2	LAB-ARCHAEOLOGICAL METHS	001		COREQ ANTH 2200.			
			001	70197	0100PM-0430PM M	HALE 256		12
			002	70198	0100PM-0430PM W	HALE 256		12
◆ ANTH 3000	3	PRIMATE BEHAVIOR	001		PREREQS ANTH 2010-2020 OR EPOB 1210-1220 AND JR STANDING.			
			001	70199	0330PM-0445PM TR	HUMN 250	SE WOODS	93
ANTH 3100	3	AFRICA-PEOPLE/SOC CHANGE	001	83007	1100AM-1215PM TR	HALE 230	JT MCCABE	88
ANTH 3300	3	ELEMENTS OF RELIGION	001		SAME AS ETHN 3300.			
			001	84441	1230PM-0145PM TR	KTCH 235	DE WALKER	25
ANTH 4000	3	QUANTITATIVE METH/ANTHRO	001		PREREQS ANTH 2010-2020. SAME AS ANTH 5000.			
			001	83105	1000AM-1050AM MWF	HALE 236	DL GREENE	15
ANTH 4020	3	EXPLORATIONS IN ANTHRO	001		PREREQ 15 HOURS ANTH COURSEWORK. SAME AS ANTH 5020.			
			001	70201	0200PM-0250PM MWF	HALE 240	DB BAMFORTH	40
			002	70202	1000AM-1050AM MWF	HALE 240		40
			003	84419	1100AM-1215PM TR	KTCH 234		40
			004	84420	0200PM-0315PM TR	KTCH 234		40
			801		1000AM-1150AM MW	HALE 455	L TAYLOR	8
			802		0100PM-0250PM MW	HALE 236	L TAYLOR	5
ANTH 4060	3	NUTRITION & ANTHROPOLOGY	001		PREREQS ANTH 2010-2020 OR EPOB 1210-1220 OR EPOB 1030-1040.			
			001		SAME AS ANTH 5060.			
			001	70207	1100AM-1215PM TR	HALE 240	DL DUFOUR	40
ANTH 4170	3	PRIMATE EVOLUTIONRY BIOL	001		PREREQ ANTH 2010 OR EPOB 1210. SAME AS ANTH 5170.			
			001	83104	0200PM-0315PM TR	HUMN 135	HB COVERT	74

Core Course
Department
Course Number
Credits
Course Title

Sec. Number
Call Number
Time/Days
Bldg/Room
Instructor
Max. Enrollment

Core Course
Department
Course Number
Credits
Course Title

Sec. Number
Call Number
Time/Days
Bldg/Room
Instructor
Max. Enrollment

Core Course Department Course Number Credits Course Title	Sec. Number Call Number Time/Days Bldg/Room Instructor Max. Enrollment
◆ ANTH 4180 3 ANTH PRSPECT/CONTEMP ISS	PREREQS BACKGROUND KNOWLEDGE OF GENERAL AREAS IN ANTH, JR/SR STANDING, AND INSTRUCTOR CONSENT.
	001 70208 1230PM-0145PM TR CHEM 270 CM CAMERON 20
	002 70209 0200PM-0250PM MWF HALE 260 25
ANTH 4220 3 ARCH MEXICO/CENTRAL AMER	PREREQ ANTH 2200. SAME AS ANTH 5220.
	001 70210 0100PM-0150PM MWF HALE 240 AA JOYCE 40
ANTH 4420 3 ARCH OF ANCIENT EGYPT	SAME AS ANTH 5420.
	001 70211 1100AM-1215PM TR HALE 260 BA AYAD 40
ANTH 4440 3 EGYPTIAN HIEROGLYPHICS	SAME AS ANTH 5440.
	001 70212 0930AM-1045AM TR HALE 260 BA AYAD 40
ANTH 4500 3 CROSS-CULT ASPECTS DEVEL	SAME AS ANTH 5500.
	001 83107 0930AM-1045AM TR HALE 240 JR MCGOODWIN 40
ANTH 4580 3 THE HOLOCAUST	001 70216 1230PM-0145PM TR HALE 230 P SHANKMAN 88
ANTH 4710 3 DEPT HONORS IN ANTH 1	801 0200PM-0430PM M HALE 455 P SHANKMAN 15
ANTH 5000 3 QUANTITATIVE METH/ANTHRO	SAME AS ANTH 4000.
	001 83362 1000AM-1050AM MWF HALE 236 DL GREENE 10
ANTH 5020 3 EXPLORATIONS IN ANTHRO	SAME AS ANTH 4020.
	001 83363 0200PM-0250PM MWF HALE 240 DB BAMFORTH 40
	002 83364 1000AM-1050AM MWF HALE 240 40
	801 1000AM-1150AM MW HALE 455 L TAYLOR 8
	802 0100PM-0250PM MW HALE 236 L TAYLOR 5
ANTH 5060 3 NUTRITION & ANTHROPOLOGY	SAME AS ANTH 4060.
	001 70254 1100AM-1215PM TR HALE 240 DL DUFOUR 40
ANTH 5170 3 PRIMATE EVOLUTIONRY BIOL	SAME AS ANTH 4170.
	001 83366 0200PM-0315PM TR HUMN 135 HB COVERT 74
ANTH 5220 3 ARCH MEXICO/CENTRAL AMER	SAME AS ANTH 4220.
	001 70255 0100PM-0150PM MWF HALE 240 AA JOYCE 40
ANTH 5340 3 ARCHAEOLOGY & THEORY	001 83369 0600PM-0830PM T HALE 455 LS CORDELL 15
ANTH 5420 3 ARCH OF ANCIENT EGYPT	SAME AS ANTH 4420.
	001 70257 1100AM-1215PM TR HALE 260 BA AYAD 40
ANTH 5440 3 EGYPTIAN HIEROGLYPHICS	SAME AS ANTH 4440.
	001 70258 0930AM-1045AM TR HALE 260 BA AYAD 40
ANTH 5500 3 CROSS-CULT ASPECTS DEVEL	SAME AS ANTH 4500.
	001 83368 0930AM-1045AM TR HALE 240 JR MCGOODWIN 40
ANTH 5600 3 HUM ECOL CULTUR ASPECTS	001 83370 1200PM-0230PM W HALE 455 JT MCCABE 15
	001 70263 1200PM-0300PM F HALE 455 P SHANKMAN 15
ANTH 5780 3 CORE CSRSE/CULTURAL ANTH	PREREQ ANTH GRAD STANDING OR INSTRUCTOR CONSENT.
ANTH 7000 3 SEM-ANTH & THE ENVIRNMT	001 70329 0100PM-0330PM T HALE 455 JR MCGOODWIN 15
ANTH 7010 3 SEM: CNTMP THRY CULT ANTH	001 70330 0600PM-0830PM W HALE 455 DM GOLDSTEIN 15
ANTH 7030 3 SEM-ARCHAEOLOGY	001 83371 0100PM-0330PM R HALE 455 PD SHEETS 15

Applied Math - EC OT 225 (303-492-4668)

ALL COURSES AT THE 1000 AND 2000 LEVEL IN THIS DEPARTMENT HAVE A COURSE FEE OF \$7.50 PER CREDIT HOUR.

Core Course Department Course Number Credits Course Title	Sec. Number Call Number Time/Days Bldg/Room Instructor Max. Enrollment
◆ APPM 1350 4 CALCULUS 1 FOR ENGINEERS	PREREQS 2 YRS HIGH SCHOOL ALGEBRA, 1 YR GEOMETRY, 1/2 YR TRIGONOMETRY, OR APPROVAL BY FACULTY ADVISOR. SIMILAR TO MATH 1081, MATH 1300, AND MATH 1310. EXAMS AT 5PM ON WED. SEPT 27, NOV 1 & NOV 29.
	010 0800AM-0850AM MWF MCDB A2B70 160
0 RECITATION	R011 70379 0800AM-0850AM T ECCR 108 27
	R012 70380 0900AM-0950AM T ECCR 108 27
	R013 70381 1000AM-1050AM T ECCR 108 26
	R014 70382 1100AM-1150AM T ECCR 108 27
	R015 70383 1200PM-1250PM T ECCR 108 26
	R016 70384 0100PM-0150PM T ECCR 108 27
4 CALCULUS 1 FOR ENGINEERS	020 1100AM-1150AM MWF ECCR 265 A BISWAS 142
0 RECITATION	R021 70386 0800AM-0850AM T ECCR 110 24
	R022 70387 0900AM-0950AM T ECCR 110 23
	R023 70388 1000AM-1050AM T ECCR 110 24
	R024 70389 1100AM-1150AM T ECCR 110 24
	R025 70390 1200PM-1250PM T ECCR 110 23
	R026 70391 0100PM-0150PM T ECCR 110 24

Core Course Department Course Number Credits Course Title	Sec. Number Call Number Time/Days Bldg/Room Instructor Max. Enrollment
4 INTRO LINEAR ALG-DIFF EQ	040 0100PM-0150PM MWF ECCR 265 B FORNBERG 142
0 RECITATION	R041 70447 0800AM-0850AM R DUAN G1B25 23
	R042 70448 1000AM-1050AM R DUAN G1B27 23
	R043 70449 1100AM-1150AM R DUAN G1B25 23
	R044 70450 1200PM-1250PM R DUAN G1B39 23
	R045 70451 0100PM-0150PM R ECCR 133 25
	R046 70452 0200PM-0250PM R ECCR 110 23
APPM 2450 1 CALCULUS 3 COMPUTER LAB	COREQ APPM 2350. RECOMMENDED APPM 1360 OR MATH 2300.
	001 70457 0830AM-0920AM T ECCR 143 24
	002 70458 1030AM-1120AM T ECCR 143 24
	003 70459 1230PM-0120PM T ECCR 143 24
	004 70460 0330PM-0420PM T ECCR 143 24
	005 70461 0500PM-0550PM T ECCR 143 24
APPM 2460 1 DIFF EQ COMPUTER LAB	COREQ APPM 2360. RECOMMENDED APPM 1360 OR MATH 2300.
	001 70462 0930AM-1020AM T ECCR 143 24
	002 70463 1130AM-1220PM T ECCR 143 24
	003 70464 0130PM-0220PM T ECCR 143 24
	004 70465 0230PM-0320PM T ECCR 143 24
APPM 3010 3 INTRO/NONLINEAR SYSTEM:	PREREQS APPM 1360 AND 2360.
	CHAOS
	001 70466 1200PM-1250PM MWF ECCR 108 K JULIEN 28
APPM 3050 3 SYMBOLIC/NUMER COMPUTATN	PREREQS APPM 1350-1360.
	001 70467 1100AM-1150AM MWF ECCR 110 27
APPM 3310 3 MATRIX METHODS/APPLICATS	PREREQS APPM 2350 AND APPM 2360. SIMILAR TO MATH 3130.
	001 70468 0100PM-0150PM MWF ECCR 118 JH CURRY 27
APPM 4350 3 METHODS/APPLIED MATH 1	PREREQS APPM 1350-1360, 2350, AND 2360. SAME AS APPM 5350.
	001 70469 0900AM-0950AM MWF DUAN G2B21 D ALTERMAN 23
APPM 4380 3 MODELING IN APPLIED MATH	PREREQS APPM 2360 AND 3310.
	001 70470 0200PM-0250PM MWF DUAN G1B25 B FORNBERG 23
APPM 4560 3 MARKOV PROCESSES	PREREQ APPM 3570. SAME AS APPM 5560.
	001 70471 1000AM-1050AM MWF ECST 1B21 A DOUGHERTY 13
APPM 4570 3 STATISTICAL METHODS	PREREQ CALCULUS 2. SAME AS APPM 5570. EXAMS AT 7PM TUE, OCT 3 & NOV 14
	001 70472 0200PM-0250PM MWF ECCR 155 35
	002 70473 1000AM-1050AM MWF ECCR 118 A BIESTERFELD 20
APPM 4650 3 INTERMED NUMERIC ANALY 1	PREREQS APPM 2350 OR MATH 2400; APPM 2360 AND 3310 OR MATH 3130; KNOWLEDGE OF A PROGRAMMING LANGUAGE. SAME AS MATH 4650.
	001 70474 1100AM-1150AM MWF DUAN G1B39 T MANTEUFFEL 12
APPM 4955 1 SEMINAR IN APPLIED MATH	PREREQ APPM 3310 OR MATH 3130. RECOMMENDED PREREQ: COURSE IN ORDINARY OR PARTIAL DIFFERENTIAL EQUATIONS.
	801 0430PM-0520PM W ECST 1B21 20
APPM 5350 3 METHODS/APPLIED MATH 1	PREREQ GRAD STATUS IN ENGR OR A&S, OR INSTRUCTOR CONSENT. SAME AS APPM 4350.
	001 70482 0900AM-0950AM MWF DUAN G2B21 D ALTERMAN 13
APPM 5430 3 APPLCTNS COMPLEX VARIBLS	PREREQ APPM 4360 OR 5360, OR INSTRUCTOR CONSENT.
	001 70483 0300PM-0415PM MW ECST 1B21 MABLOWITZ 20
APPM 5440 3 APPLIED ANALYSIS 1	PREREQS MATH 4310-4320 OR EQUIV; MATH 3130 OR EQUIV; OR INSTRUCTOR CONSENT.
	001 70484 1200PM-1250PM MWF ECCR 131 JA WILLIAMSON 20
APPM 5470 3 METHODS OF APPL MATH 3	PREREQS APPM 4350-4360 OR MATH 4430 OR EQUIV. SAME AS MATH 5470.
	001 70485 0900AM-0950AM MWF ECCR 1B08 KE GUSTAFSON 7
	002 70486 0100PM-0150PM MWF ECCR 1B08 H SEGUR 13
APPM 5560 3 MARKOV PROCESSES	SAME AS APPM 4560.
	001 70487 1000AM-1050AM MWF ECST 1B21 A DOUGHERTY 7
APPM 5570 3 STATISTICAL METHODS	SAME AS APPM 4570. EXAMS AT 7PM TUE, OCT 3 & NOV 14
	001 70488 0200PM-0250PM MWF ECCR 155 5
	002 70489 1000AM-1050AM MWF ECCR 118 A BIESTERFELD 5
APPM 5600 3 NUMERICAL ANALYSIS 1	PREREQS CALCULUS, MATH 3130 AND CSCI 1700. SAME AS MATH 5600.
	001 70490 1100AM-1150AM MWF MUEN D144 G BEYLKIN 10



4	CALCULUS 1 FOR ENGINEERS	030	1200PM-1250PM MWF	RAMY C250	A DOUGHERTY	160
0	RECITATION	R031 70393	0900AM-0950AM T	DUAN G1B39		23
		R032 70394	1000AM-1050AM T	DUAN G1B39		23
		R033 70395	1100AM-1150AM T	DUAN G1B39		23
		R034 70396	1200PM-1250PM T	DUAN G1B39		23
		R035 70397	0100PM-0150PM T	DUAN G1B39		23
		R036 70398	0200PM-0250PM T	DUAN G1B39		23
		R037 70399	0800AM-0850AM T	DUAN G1B39		22
4	CALCULUS 1 FOR ENGINEERS	050	0200PM-0250PM MWF	ECCR 265	M MOHLENKAMP	120
0	RECITATION	R051 70401	0900AM-0950AM T	DUAN G1B25		23
		R052 70402	1000AM-1050AM T	STAD 135		24
		R053 70403	1100AM-1150AM T	STAD 135		24
		R054 70404	0100PM-0150PM T	DUAN G2B21		25
		R055 70405	0200PM-0250PM T	ECCR 110		24
APPM 1360	4	CALCULUS 2 FOR ENGINEERS	PREREQ APPM 1350 OR MATH 1300. SIMILAR TO MATH 1320, 2300 AND 2310. EXAMS AT 7PM ON WED. SEPT 27, NOV 1 & NOV 29.			
			010	0800AM-0850AM MWF	ECCR 1B40	JA NORRIS 120
0	RECITATION	R011 70407	0800AM-0850AM T	DUAN G2B60		24
		R012 70408	0900AM-0950AM T	DUAN G2B60		24
		R013 70409	1000AM-1050AM T	DUAN G2B60		24
		R014 70410	1100AM-1150AM T	DUAN G2B60		24
		R015 70411	1200PM-1250PM T	DUAN G2B41		24
4	CALCULUS 2 FOR ENGINEERS	020	0200PM-0250PM MWF	ECCR 1B40	A BIESTERFELD	116
0	RECITATION	R021 70413	1000AM-1050AM T	DUAN G1B25		23
		R022 70414	1100AM-1150AM T	DUAN G1B25		23
		R023 70415	1200PM-1250PM T	DUAN G1B25		23
		R024 70416	0100PM-0150PM T	DUAN G1B25		23
		R025 70417	0200PM-0250PM T	DUAN G2B60		24
APPM 2350	4	CALCULUS 3 FOR ENGINEERS	PREREQ APPM 1360 OR MATH 2300. SIMILAR TO MATH 2400 AND MATH 2420. EXAMS AT 5PM ON WED. SEPT 27, NOV 1 & NOV 29.			
			010	0900AM-0950AM MWF	ECCR 265	G ROBERTS 142
0	RECITATION	R011 70419	0800AM-0850AM R	ECCR 108		23
		R012 70420	0900AM-0950AM R	ECCR 108		23
		R013 70421	0900AM-0950AM R	ECCR 133		24
		R014 70422	1000AM-1050AM R	ECCR 108		24
		R015 70423	1100AM-1150AM R	ECCR 108		24
		R016 70424	0100PM-0150PM R	ECCR 108		24
4	CALCULUS 3 FOR ENGINEERS	020	1200PM-1250PM MWF	ECCR 265	C LI	142
0	RECITATION	R021 70426	0900AM-0950AM R	ECCR 110		24
		R022 70427	1000AM-1050AM R	ECCR 110		24
		R023 70428	1100AM-1150AM R	ECCR 110		24
		R024 70429	1100AM-1150AM R	ECCR 133		23
		R025 70430	1200PM-1250PM R	ECCR 110		24
		R026 70431	0100PM-0150PM R	ECCR 110		23
4	CALCULUS 3 FOR ENGINEERS	030	0100PM-0150PM MWF	ECCR 200	C LI	94
0	RECITATION	R031 70433	1000AM-1050AM R	DUAN G1B25		23
		R032 70434	1100AM-1150AM R	ECCR 118		24
		R033 70435	1200PM-1250PM R	ECCR 133		24
		R034 70436	0100PM-0150PM R	DUAN G1B25		23
APPM 2360	4	INTRO LINEAR ALG-DIFF EQ	PREREQ APPM 1360 OR MATH 2300. SIMILAR TO APPM 2380. NO CREDIT FOR STUDENTS HAVING CREDIT IN BOTH APPM 3310 AND MATH 4430, OR TO STUDENTS HAVING CREDIT IN BOTH MATH 3130 AND 4430. EXAMS AT 7PM ON WED. SEPT 27, NOV 1 & NOV 29.			
			020	0800AM-0850AM MWF	ESCI 185	RW EASTON 60
0	RECITATION	R021 70438	0800AM-0850AM R	DUAN G1B39		20
		R022 70439	0900AM-0950AM R	DUAN G1B39		20
		R023 70440	1100AM-1150AM R	DUAN G1B39		20
4	INTRO LINEAR ALG-DIFF EQ	030	0900AM-0950AM MWF	ECCR 245		92
0	RECITATION	R031 70442	0900AM-0950AM R	DUAN G1B25		23
		R032 70443	1000AM-1050AM R	DUAN G1B39		23
		R033 70444	1200PM-1250PM R	DUAN G1B25		23
		R034 70445	0100PM-0150PM R	DUAN G1B39		23

◆ Indicates an arts and sciences core course.



APPM 6520	3	MATHEMATICAL STATISTICS	PREREQ APPM 5520 OR MATH 5520. SAME AS MATH 6520.			
			001 84380	0330PM-0445PM TR	ECCR 133	JA WILLIAMSON 27
APPM 7400	3	OPEN TOPICS-APPLIED MATH	PREREQ INSTRUCTOR CONSENT.			
		TPC-SEM FAST ALGORITHMS	001 70511	0200PM-0250PM MWF	MUEN E126	T MANTEUFFEL 20
	1	TPC-DYNAMICAL SYSTEMS	002 70512	0100PM-0150PM R		20
	1	SEM-TEACHING EXCELLENCE	003 70513	0430PM-0520PM M	DUAN G2B21	30
APPM 8000	1	COLLOQUIUM/APPLIED MATH	PREREQ INSTRUCTOR CONSENT.			
			001 70517	0300PM-0430PM F	ECST 1B21	20
APPM 8100	1	SEM-NONLINEAR EQUATIONS	001 70518	0400PM-0450PM R	CHEM 146	10
APPM 8200	1	SEM-COMPUTATIONAL MATH	PREREQ INSTRUCTOR CONSENT.			
			001 70520	1000AM-1250PM T		20

Arts and Sciences Special Courses

Old Main 2-24 (303-492-8571)

ARSC COURSES ARE COORDINATED THROUGH THE ARTS AND SCIENCES CURRICULUM OFFICE. PLEASE CALL 492-4085 OR 492-8571 WITH QUESTIONS REGARDING THESE COURSES.

◆ ARSC 1080	4	COLLEGE WRITNG & RESEARCH	THIS IS A CONTROLLED ENROLLMENT CLASS. PLEASE SEE THE STUDENT ACADEMIC SERVICES OFFICE, LIBR E1B36, OR CALL 303-492-1416 TO REGISTER. SEC 766 IS AN ESL/MULTILINGUAL CLASS. ALTHOUGH IT IS THE STUDENT'S RESPONSIBILITY TO DROP A COURSE, THOSE WHO DO NOT ATTEND THE FIRST TWO CLASSES MAY BE ADMINISTRATIVELY DROPPED.			
			760	0900AM-1050AM MW	HUMN 125	18
			761	1100AM-1250PM MW	HUMN 125	18
			762	0200PM-0350PM MW	HUMN 125	18
			763	0800AM-0950AM TR	HUMN 186	
			764	1000AM-1150AM TR	HUMN 125	18
			765	1200PM-0150PM TR	HUMN 125	18
			766	0200PM-0350PM TR	HUMN 125	18
ARSC 1400	1	MASP CO-SEM CHEM I & II	780	0500PM-0650PM TR	PORT B116	15
			781	0500PM-0650PM TR	PORT B118	15
ARSC 1440	1	MASP CO-SEMINAR-MATH	780	0200PM-0350PM TR	PORT B116	15
ARSC 1460	1	MASP CO-SEMINAR MCDB	780	0500PM-0650PM MW	PORT B116	15
◆ ARSC 2110	4	PHYS SCI OF EARTH SYSTEM	010	0900AM-0950AM MW	ESCI 225	HA SPETZLER 11
	0	LAB	L011 84214	1100AM-0150PM TR	ESCI 155	HA SPETZLER 11
ARSC 2470	1	MASP CO-SEMINAR-PHYSICS	780	0500PM-0650PM MW	PORT B116	15
◆ ARSC 3100	3	MULTICULTURAL TOPICS	THIS IS A CONTROLLED ENROLLMENT CLASS. PLEASE SEE THE STUDENT ACADEMIC SERVICES CTR OFFICE, LIBR E1B36, OR CALL 492-1416 TO REGISTER. ALTHOUGH IT IS THE STUDENT'S RESPONSIBILITY TO DROP A COURSE, THOSE WHO DO NOT ATTEND THE FIRST TWO CLASSES MAY BE ADMINISTRATIVELY DROPPED. THIS CLASS IS LIMITED TO STUDENTS WITH 60 OR MORE CREDIT HOURS.			
			760	0330PM-0445PM TR	HUMN 145	18
			761	0800AM-0915AM TR	HUMN 125	18
			762	0930AM-1045AM TR	HLMS 245	18
			763	0200PM-0315PM TR	HLMS 245	18
ARSC 5010	3	ENVRN/NAT RESOUR POLICY	SAME AS ARSC 7010. STUDENTS WILL BE WAITLISTED. PRIORITY IS GIVEN TO STUDENTS ENROLLED IN THE GRADUATE CERTIFICATE PROGRAM IN ENVIRONMENTAL POLICY. FOR INFORMATION CALL 303-735-4993.			
			001 70678	0330PM-0600PM M	CLRE 104	GM BURGESS
ARSC 7010	3	ENVRN/NAT RESOUR POLICY	SAME AS ARSC 5010. STUDENTS WILL BE WAITLISTED. PRIORITY IS GIVEN TO STUDENTS ENROLLED IN THE GRADUATE CERTIFICATE PROGRAM IN ENVIRONMENTAL POLICY. FOR INFORMATION CALL 303-735-4993.			
			001 70680	0330PM-0600PM M	CLRE 104	GM BURGESS
ARSC 2274	3	PEER COUNSELING	THIS IS A CONTROLLED ENROLLMENT COURSE. PLEASE CALL THE INSTRUCTOR AT 492-6766 FOR ELIGIBILITY.			
			800	1100AM-1215PM TR	WLRD 234	D OLSEN 30
					J JOHNSON	

Sections 700-899 are controlled enrollment - see department for eligibility

Core Course
Department
Course Number
Credits
Course Title

Sec. Number
Call Number
Time/Days
Bldg/Room
Instructor
Max.
Enrollment

Astrophysical and Planetary Sciences

Duane E-226 (303-492-8915)

INDEPENDENT STUDY COURSE WORK IS AVAILABLE. PLEASE CONSULT THE DEPARTMENT OFFICE FOR FURTHER INFORMATION. GRADUATE STUDENTS NEEDING TO REGISTER FOR MASTER'S THESIS, MASTER'S DEGREE CANDIDATE, OR DOCTORAL THESIS, PLEASE CONSULT THE DEPARTMENT OFFICE FOR FURTHER INFORMATION. EACH COURSE IN THIS DEPARTMENT HAS A COURSE FEE OF \$21 (SUBJECT TO CHANGE) FOR SPECIALIZED SUPPLIES AND EQUIPMENT. REFER TO THE TUITION AND FEES SECTION OF THIS HANDBOOK.

◆ ASTR 1010	4	INTRODUCTORY ASTRONOMY 1	SOME NIGHTTIME WORK AT THE OBSERVATORY IS REQUIRED.	000	0900AM-0950AM MWF	DUAN G1B20 F BAGENAL	216	
0	LAB	L110		70907	0100PM-0250PM M	OBSV S175	22	
		L111		70908	0900AM-1050AM T	OBSV S175	22	
		L112		70909	1100AM-1250PM T	OBSV S175	22	
		L113		70910	1100AM-1250PM W	OBSV S175	22	
		L114		70911	0100PM-0250PM W	OBSV S175	22	
		L115		70912	0900AM-1050AM R	OBSV S175	22	
		L116		70913	1100AM-1250PM R	OBSV S175	22	
		L117		70914	0100PM-0250PM T	OBSV S175	22	
		L118		70915	1100AM-1250PM F	OBSV S175	22	
		L119		70916	0100PM-0250PM F	OBSV S175	22	
◆ ASTR 1020	3	INTRODUCTORY ASTRONOMY 2	PREREQS ASTR 1010 OR 1110. SOME NIGHTTIME WORK AT THE OBSERVATORY MAY BE REQUIRED.	001	0930AM-1045AM TR	DUAN G1B20 GLENN, JASON	216	
◆ ASTR 1030	4	ACCEL INTRO ASTRONOMY 1	SOME NIGHTTIME WORK AT THE OBSERVATORY IS REQUIRED.	010	1230PM-0145PM TR	DUAN G125 TP SNOW	44	
0	LAB	L011		83113	1100AM-1250PM M	OBSV S175 C GARMANY	22	
		L012		70919	0900AM-1050AM W	OBSV S175 C GARMANY	22	
◆ ASTR 1110	3	GEN ASTRONOMY-SOLAR SYS	SIMILAR TO ASTR 1010 AND ASTR 1030. SOME NIGHTTIME WORK AT THE OBSERVATORY MAY BE REQUIRED.	001	0100PM-0150PM MWF	DUAN G1B30 WC CASH	216	
		002		70921	0200PM-0315PM TR	DUAN G1B30 ERGUN, ROBERT	275	
◆ ASTR 1120	3	GEN ASTRON-STARS/GALAXY	SOME NIGHTTIME WORK AT THE OBSERVATORY MAY BE REQUIRED.	001	1100AM-1215PM TR	DUAN G1B30 AJ HAMILTON	100	
		002		70925	0200PM-0250PM MWF	DUAN G1B20 RA MCCRAY	212	
◆ ASTR 2000	3	ANCIENT ASTRONOMIES/WRLD		001	70927	0200PM-0315PM TR	MUEN E0046	114
◆ ASTR 2020	3	INTRO SPACE ASTRONOMY		001	83054	0200PM-0315PM TR	DUAN G131 JC GREEN	48
◆ ASTR 2030	3	BLACK HOLES		001	70929	0330PM-0445PM TR	DUAN G125 MC BEGELMAN	72
ASTR 3020	4	OBSERV/INSTRUMENT II		010		0100PM-0150PM MWF	DUAN G131 EE ELLINGSON	18
0	LAB	L011		83109	0200PM-0400PM R	OBSV S175 EE ELLINGSON	18	
◆ ASTR 3210	3	INTMED ASTRN/SOLAR SYS	PREREQ ASTR 1010, 1030 OR 1110.	001	70946	1200PM-1250PM MWF	DUAN G131	48
ASTR 3730	3	ASTROPHYSICS 1-STELLAR/ INTERSTELLAR	PREREQS PHYS 1110-1120 AND EITHER MATH 1300-2300 OR APPM 1350-1360.	001	70947	0200PM-0250PM MWF	DUAN G131 B REIPURTH	48
ASTR 3750	3	PLANETS, MOONS AND RINGS	PREREQS PHYS 1110-1120 AND EITHER MATH 1300-2300 OR APPM 1350-1360.	001	70948	1100AM-1215PM TR	DUAN G131 JE COLWELL	48
ASTR 3810	3	EXTRATERRESTRIAL LIFE	PREREQ ONE-YEAR SEQUENCE IN A PHYSICAL SCIENCE. SAME AS GEOL 3810.	001	70949	0900AM-0950AM MWF	ESCI 185 BM JAKOSKY	41
ASTR 5110	3	INTERNAL PROCESSES 1	PREREQ UNDERGRAD PHYSICS.	001	70965	1000AM-1050AM MWF	DUAN G1B35 JM SHULL	23
ASTR 5400	3	INTRO TO FLUID DYNAMICS	SAME AS ATOC 5400.	001	70967	0930AM-1045AM TR	DUAN G131 JE HART	11
ASTR 5540	3	MATHEMATICAL METHODS	SAME AS ATOC 5540.	001	70968	1100AM-1215PM TR	DUAN G1B35 N GNEDIN	12
ASTR 5560	3	RADATIVE PROCS PLNTY ATMO	SAME AS ATOC 5560.	001	83472	0300PM-0350PM MWF	DUAN G131 I SOKOLIK	24
					0100PM-0250PM F	STAD 136A		

Core Course
Department
Course Number
Credits
Course Title

Sec. Number
Call Number
Time/Days
Bldg/Room
Instructor
Max.
Enrollment

ATOC 6020	1	SEM-CLOUDS AND AEROSOLS	PREREQ GRAD STANDING OR INSTRUCTOR CONSENT.	001	83474	0200PM-0250PM R	DUAN OB TOON	12
		SEM IN ATMOS/OCEAN		002	84338	TBA	PJ WEBSTER	12
ATOC 7500	1	TPC-REMOTE SENSING SEM		001	83788	0400PM-0450PM W	GUGG 101 K STEFFEN	5
		TPC-ATMOS/OCEANIC CIRCUL		002	71102	0400PM-0450PM T	DUAN G2B21 A MOORE	23
							JE HART	

Bibliography - Norlin Reference Department (303-492-6722)

BIBL 3010	3	METH/ELECTRONIC LIB RES		001	84220	0300PM-0415PM MW	LIBR E303 J YUE	16
-----------	---	-------------------------	--	-----	-------	------------------	-----------------	----

Biology

SEE: ENVIRONMENTAL, POPULATION, AND ORGANISMIC BIOLOGY (EPOB) OR MOLECULAR, CELLULAR, AND DEVELOPMENTAL BIOLOGY (MCDB)

Black Studies

SEE ETHNIC STUDIES

Center of The American West - Helms 373 (303- 492-4879)

◆ CAMW 2001	3	THE AMERICAN WEST		001	71297	0300PM-0415PM MW	HUMN 186	25
-------------	---	-------------------	--	-----	-------	------------------	----------	----

Chancellor's Leadership Residential Academic Program

◆ LDSP 2400	3	UND PRIV/OPPR CONTEM SOC		800		0530PM-0800PM T	DLYC 101 RJ KRAFT	60
-------------	---	--------------------------	--	-----	--	-----------------	-------------------	----

Chemistry

Undergraduate - Ekeley M199 or M1B48 (303-492-8950)

Graduate - Chemistry 100F (303-492-8978)

THIS DEPARTMENT PRIMARILY USES RESEQUENCED WAIT LISTS FOR UNDERGRADUATE COURSES, AND AUTOMATIC WAIT LISTS FOR GRADUATE COURSES. (SEE "WAIT LISTS" IN THE FRONT OF THIS SCHEDULE. INDEPENDENT STUDY COURSE WORK IS AVAILABLE. PLEASE CONSULT THE DEPARTMENT OFFICE FOR FURTHER INFORMATION. GRADUATE STUDENTS NEEDING TO REGISTER FOR MASTER'S THESIS, MASTER'S DEGREE CANDIDATE, OR DOCTORAL THESIS, PLEASE CONSULT THE DEPT FOR FURTHER INFORMATION. EACH COURSE IN THIS DEPT HAS A COURSE FEE OF \$21 (SUBJECT TO CHANGE) FOR SPECIALIZED SUPPLIES & EQUIPMENT. REFER TO THE TUITION AND FEES SECTION OF THIS HANDBOOK.

◆ CHEM 1011	3	ENVIRONMENTAL CHEM 1		010	71302	0930AM-1045AM TR	CHEM 140	225
CHEM 1021	4	INTRODUCTORY CHEMISTRY	PREREQ 1 YEAR HIGH SCHOOL ALGEBRA OR CONCURRENT ENROLLMENT IN MATH 1150 OR MATH MODULES, MATH 1000, 1010, AND 1020. EXAMS AT 6PM THURS. SEPT 21, OCT 19 AND NOV 16.	001		0800AM-0850AM MWF	CHEM 140	140
0	LAB	L011		71305	0100PM-0350PM M	EKLC M272		20
		L021		71306	0800AM-1050AM T	EKLC M272		20
		L031		71307	0100PM-0350PM T	EKLC M272		20
		L041		71308	0600PM-0850PM T	EKLC M124		20
		L051		71309	0100PM-0350PM W	EKLC M272		20
		L061		71310	0800AM-1050AM R	EKLC M272		20
		L071		71311	0100PM-0350PM R	EKLC M272		20
		L091		71312	0100PM-0350PM F	EKLC M272		20
		L092		71313	0100PM-0350PM F	EKLC M124		20
◆ CHEM 1111	5	GENERAL CHEMISTRY 1	PREREQ ONE YEAR HIGH SCHOOL CHEMISTRY OR SATISFACTORY PERFORMANCE IN CHEM 1001 OR 1021; HIGH SCHOOL ALGEBRA. THIS COURSE IS NOT RECOMMENDED FOR STUDENTS WITH GRADES BELOW B- IN CHEM 1001 OR 1021. NOT OPEN TO STUDENTS IN THE COLLEGE OF ENGINEERING EXCEPT BY SPECIAL ARRANGEMENT. EXAMS AT 7:30PM THURS, SEPT 21, OCT 19 AND NOV 16.					

Table with columns: Course ID, Credit, Title, Prerequisites, Section ID, Day, Time, Room, Instructor, and Credits. Includes courses like Stellar Structure & Evol, Observational Astronomy, and Seminar in Astrophysics.

Atmospheric and Oceanic Sciences

Duane D-318 (303-492-6633)

INDEPENDENT STUDY COURSE WORK IS AVAILABLE. PLEASE CONSULT THE DEPARTMENT OFFICE FOR FURTHER INFORMATION. GRADUATE STUDENTS NEEDING TO REGISTER FOR MASTER'S THESIS, MASTER'S DEGREE CANDIDATE, OR DOCTORAL THESIS, PLEASE CONSULT THE DEPARTMENT OFFICE FOR FURTHER INFORMATION.

Table of Atmospheric and Oceanic Sciences courses including Weather & the Atmosphere, Air Chem & Pollution, Principles of Climate, and Intro to Fluid Dynamics. Includes a note about independent study work.

◆ Indicates an arts and sciences core course.

Table of Chemistry courses including General Chemistry 1 and 2, Lab courses, and a note about independent study work. Includes section numbers and instructor names.

Sections 700-899 are controlled enrollment - see department for eligibility

Core Course Department Course Number Credits Course Title	Sec. Number Call Number Time/Days	Blgd/Room	Instructor	Max. Enrollment
.....	L122 71391 0800AM-1150AM T	EKLC M124		20
.....	L130 71392 0100PM-0450PM T	EKLC M126		20
.....	L132 71393 0100PM-0450PM T	EKLC M124		20
.....	L150 71394 0100PM-0450PM W	EKLC M126		20
.....	L152 71395 0100PM-0450PM W	EKLC M124		20
.....	L160 71396 0800AM-1150AM R	EKLC M126		20
.....	L162 71397 0800AM-1150AM R	EKLC M124		20
.....	L170 71398 0100PM-0450PM R	EKLC M126		20
.....	L172 71399 0100PM-0450PM R	EKLC M124		20
◆ CHEM 1151 6	HONORS GENERAL CHEM 1	PREREQS ONE YEAR HIGH SCHOOL CHEMISTRY; FOUR YEARS OF HIGH SCHOOL MATH AND/OR A HIGH SCORE ON THE SAT OR ACT MATH EXAM AND ONE YEAR OF HIGH SCHOOL PHYSICS. SIMILAR TO CHEM 1111 AND CHEM 1211. EXAMS AT 7PM THURS, SEPT 28, OCT 26, AND NOV 16.	
.....	100 1000AM-1050AM MWF	CHEM 142		75
0 LAB
.....	L151 71401 0100PM-0350PM MW	EKLC M273		15
.....	L152 71402 0100PM-0350PM MW	EKLC M275		20
.....	L261 71403 0900AM-1150AM TR	EKLC M273		20
.....	L371 71404 0100PM-0350PM TR	EKLC M273		20
CHEM 1211 3	GENERAL CHEM ENGINEERS	PREREQS ENROLLMENT IN THE COLLEGE OF ENGINEERING; ONE YEAR OF HIGH SCHOOL CHEMISTRY OR SATISFACTORY PERFORMANCE IN CHEM 1001 OR CHEM 1021; AND HIGH SCHOOL ALGEBRA. NOT RECOMMENDED FOR STUDENTS WITH GRADES BELOW B- IN CHEM 1001 OR 1021. COREQ CHEM 1221. SIMILAR TO CHEM 1111 AND CHEM 1151. STUDENTS MUST REGISTER FOR CHEM LECTURE (CHEM 1211) AND CHEMICAL ENGINEERING LAB (CHEM 1221). EXAMS AT 7:30PM THURS, SEPT 21, OCT 19 AND NOV 16.	
.....	001 71407 1000AM-1050AM MWF	CHEM 140	SM GEORGE CN BOWMAN	400
CHEM 3311 4	ORGANIC CHEMISTRY 1	PREREQ CHEM 1131 OR 1171 OR EQUIV, MIN GRADE C-. COREQ CHEM 3321 OR 3361. FOR ENGINEERING STUDENTS ONLY: PREREQ CHEM 1211 OR EQUIV, MIN GRADE C-. EXAMS AT 7PM THURS, SEPT 28, OCT 26, AND NOV 16.	
.....	100 0900AM-0950AM MWF	MCDB A2B70		225
0 RECITATION
.....	R111 71409 0800AM-0850AM M	EKLC M203		25
.....	R112 71410 0800AM-0850AM W	EKLC E1B50		25
.....	R113 71411 0800AM-0850AM T	CHEM 270		25
.....	R151 71412 1200PM-1250PM M	HLMS 259		25
.....	R152 71413 1100AM-1150AM W	HUMN 270		20
.....	R153 71414 1230PM-0120PM T	STAD 112		27
.....	R191 71415 0500PM-0550PM M	EKLC E1B75		27
.....	R192 71416 0500PM-0550PM W	HLMS 259		26
.....	R193 71417 0500PM-0550PM W	EKLC M203		25
4 ORGANIC CHEMISTRY 1
.....	200 1100AM-1150AM MWF	MCDB A2B70 DM WALBA		225
0 RECITATION
.....	R211 71419 0800AM-0850AM M	CHEM 270		25
.....	R212 71420 0800AM-0850AM W	EKLC M203		25
.....	R213 71421 0800AM-0850AM F	CHEM 270		25
.....	R251 71422 0100PM-0150PM M	HUNT 109		25
.....	R252 71423 1200PM-1250PM T	HUMN 190		25
.....	R253 71424 0100PM-0150PM W	EDUC 231		25
.....	R291 71425 0500PM-0550PM M	EKLC M203		25
.....	R292 71426 0500PM-0550PM W	EKLC E1B50		25
.....	R293 71427 0500PM-0550PM T	EKLC M203		25
CHEM 3321 1	LAB/ORGANIC CHEMISTRY 1	PREREQ CHEM 1131, 1171, 1211 OR EQUIV; MIN GRADE C-. COREQ CHEM 3351 OR 3311. SIMILAR TO CHEM 3361. STUDENTS MAY RECEIVE CREDIT FOR ONLY ONE OF CHEM 3321 AND 3361.	
.....	111 71438 0100PM-0350PM M	EKLC M1B72		20
.....	121 71439 0900AM-1150AM T	EKLC M1B25		20
.....	131 71440 0100PM-0350PM T	EKLC M1B25		20
.....	151 71445 0100PM-0350PM W	EKLC M1B27		20
.....	161 71446 0900AM-1150AM R	EKLC M1B25		20
.....	162 71447 0900AM-1150AM R	EKLC M1B73		20
.....	171 71448 0100PM-0350PM R	EKLC M1B25		20
.....	172 71449 0100PM-0350PM R	EKLC M1B72		20
.....	191 71450 0100PM-0350PM F	EKLC M1B27		20

Core Course Department Course Number Credits Course Title	Sec. Number Call Number Time/Days	Blgd/Room	Instructor	Max. Enrollment		
CHEM 4561 3	EXPER PHYSICAL CHEMISTRY	PREREQ CHEM 4411 OR 4511 OR EQUIVALENT COURSE IN THERMODYNAMICS. PREREQ OR COREQ CHEM 4431 OR 4531.			
.....	001 0100PM-0150PM MWF	HUMN 135	V VAIDA	14		
0 LAB		
.....	L015 71489 0200PM-0450PM MW	EKLC M224		7		
.....	L026 71490 0900AM-1150AM TR	EKLC M224		7		
CHEM 4711 3	GENERAL BIOCHEMISTRY 1	PREREQ CHEM 3331 OR 3371. SAME AS CHEM 5711. EXAMS AT 6PM THURS, SEPT 21, OCT 19 AND NOV 16.			
.....	001 71491 1100AM-1150AM MWF	HUMN 150	JT OHLSSON	135		
.....	002 71492 0930AM-1045AM TR	F A N141	OC UHLENBECK	140		
CHEM 4731 3	GENERAL BIOCHEMISTRY 2	PREREQ CHEM 4711. SAME AS CHEM 5731. EXAMS AT 6PM THURS, SEPT 28, OCT 19 AND NOV 16.			
.....	001 71493 0930AM-1045AM TR	HLMS 199	SC SCHULTZ	84		
◆ CHEM 4761 4	BIOCHEMISTRY LABORATORY	PREREQ CHEM 4711; CHEM 4731 OR MCDB 3500 HIGHLY RECOMMENDED.			
.....	015 71494 0100PM-0550PM MW	EKLC M225		18		
.....	037 71495 0100PM-0550PM TR	EKLC M225		18		
CHEM 5011 3	ADVN INORGANIC CHEM 1	PREREQS CHEM 4011 AND 4531, OR GRAD STANDING.			
.....	001 71522 1000AM-1050AM MWF	EKLC M399	CG PIERPONT	10		
CHEM 5161 3	ANALYTICAL SPECTROSCOPY	PREREQ UNDERGRAD PHYSICAL CHEM OR INSTRUCTOR CONSENT.			
.....	001 71523 0930AM-1045AM TR	EKLC M203	KL ROWLEN	30		
CHEM 5311 3	ADV SYNTH ORGANIC CHEM	PREREQ 1 YEAR ORGANIC CHEMISTRY.			
.....	001 71524 0900AM-0950AM MWF	EKLC E1B75	T SAMMAKIA	20		
CHEM 5411 3	PHYS CHEM/BIOCHEM APPL 1	PREREQS 3 SEMESTERS CALCULUS, 1 YR PHYSICS, AND INSTRUCTOR CONSENT OR GRADUATE STANDING. SAME AS CHEM 4411 AND SIMILAR TO CHEM 4511. STUDENTS MAY RECEIVE CREDIT FOR ONLY ONE OF CHEM 4411, 4511, OR 4511.			
.....	001 71526 0930AM-1045AM TR	EKLC E1B50	WS WUTTKE	5		
CHEM 5541 3	CHEMICAL DYNAMICS	PREREQ UNDERGRAD PHYSICAL CHEMISTRY.			
.....	001 71527 1000AM-1050AM MWF	EKLC W165	R PARSON	15		
CHEM 5581 3	INTRO QUANTUM CHEMISTRY	PREREQS TWO SEMESTERS OF PHYSICAL CHEMISTRY AND GRAD STANDING, OR INSTRUCTOR CONSENT.			
.....	001 71528 0900AM-0950AM MWF	CHEM 131	DJ NESBITT	20		
CHEM 5711 3	GENERAL BIOCHEMISTRY 1	PREREQS 1 YR ORGANIC CHEMISTRY AND GRAD STANDING. SAME AS CHEM 4711. EXAMS AT 6PM THURS, SEPT 21, OCT 19 AND NOV 16.			
.....	002 71529 0930AM-1045AM TR	F A N141	OC UHLENBECK	10		
CHEM 5731 3	GENERAL BIOCHEMISTRY 2	PREREQS CHEM 5711 AND GRAD STANDING, OR INSTRUCTOR CONSENT. SAME AS CHEM 4731. EXAMS AT 6PM THURS, SEPT 28, OCT 19 AND NOV 16. EXAMS AT 6PM THURS, SEPT 28, OCT 19 AND NOV 16.			
.....	001 71530 0930AM-1045AM TR	HLMS 199	SC SCHULTZ	10		
CHEM 5771 5	ADVN GEN BIOCHEMISTRY 1	PREREQ CHEM 4731 OR EQUIV, GRAD STANDING OR INSTRUCTOR CONSENT.			
.....	001 71531 0900AM-1050AM MWF	EKLC W166	TR CECH L CHEN	20		
CHEM 5776 1	SCIENTIFIC CONDUCT	PREREQS CHEM 5771 OR MCDB 5210 TAKEN CONCURRENTLY AND INSTRUCTOR CONSENT. SAME AS MCDB 5776.			
.....	001 71532 1000AM-1050AM R	EKLC W166		15		
CHEM 5801 3	TOPICS-CELL REGULATION	RECOMMEND PREREQS CHEM 5771, CHEM 5781, MCDB 5210 OR MCDB 5220 AND GRAD STANDING.			
.....	001 71533 0200PM-0315PM TR	CHEM 133		20		
CHEM 5811 3	METHODS IN PROTEIN CHEM	PREREQ INSTRUCTOR CONSENT. RECOMMENDED PREREQS CHEM 5771, CHEM 5781, MCDB 5210 AND GRADUATE STANDING.			
.....	001 83354 1100AM-1150AM MWF	CHEM 133	K RESING	15		
CHEM 5821 1	CELL SIGNALING	PREREQS GRAD STANDING AND INSTRUCTOR CONSENT.			
.....	001 71534 0900AM-0950AM R	SEE DEPT		20		
CHEM 6001 1	SEM-INORGANIC CHEMISTRY	PREREQ GRAD STANDING OR INSTRUCTOR CONSENT.			
.....	001 71535 0400PM-0450PM R	EKLC W166		13		
CHEM 6101 1	SEM-ANALYTICAL CHEMISTRY	001 71537 0400PM-0550PM M	SEE DEPT	10	
CHEM 6301 1	SEM-ORGANIC CHEMISTRY	001 71538 0400PM-0450PM M	SEE DEPT	K PETERS	20
CHEM 6311 3	SP TPC-SYN ORGANIC CHEM	PREREQS CHEM 5311 AND GRAD STANDING OR INSTRUCTOR CONSENT.			
.....	001 83355 1100AM-1150AM MWF	EKLC W165	J. MICHL	20		
CHEM 6601 1	BIOCHEMISTRY SEMINAR	PREREQ GRAD STANDING OR INSTRUCTOR CONSENT.			

.....	192	71451	0100PM-0350PM F	EKLC M1B72	20
.....	193	71452	0100PM-0350PM F	EKLC M1B73	20
.....	211	71453	0200PM-0450PM M	EKLC M1B27	20
.....	221	71454	0900AM-1150AM T	EKLC M1B72	20
.....	231	71455	0200PM-0450PM T	EKLC M1B27	20
.....	232	71456	0200PM-0450PM T	EKLC M1B72	20
.....	251	71457	0200PM-0450PM W	EKLC M1B72	20
.....	261	71458	0900AM-1150AM R	EKLC M1B72	20
.....	271	71459	0200PM-0450PM R	EKLC M1B27	20
.....	291	71460	0200PM-0450PM F	EKLC M1B25	20
CHEM 3331 4	ORGANIC CHEMISTRY 2	PREREQ CHEM 3311 OR 3351 AND CHEM 3321 OR 3361; MIN GRADE C-. PREREQ OR COREQ CHEM 3341 OR 3381. EXAMS AT 7PM THURS, SEPT 28, OCT 26, AND NOV 16.			
.....	100	1100AM-1150AM MWF	CHEM 142	GB ELLISON	125
0	RECITATION	R111 71462	0800AM-0850AM M	CHEM 133	20
.....	R112	71463	0800AM-0850AM W	CHEM 270	25
.....	R151	71464	1200PM-1250PM M	STAD 140	25
.....	R152	71465	1200PM-1250PM T	HUMN 180	24
.....	R191	71466	0500PM-0550PM M	CHEM 145	26
.....	R192	71467	0500PM-0550PM W	EKLC E1B75	25
CHEM 3341 1	LAB/ORGANIC CHEMISTRY 2	PREREQ CHEM 3321 OR 3361; MIN GRADE C-. COREQ CHEM 3331 OR 3371.			
.....	111	71468	0100PM-0350PM M	EKLC M1B73	20
.....	121	71469	0900AM-1150AM T	EKLC M1B73	20
.....	131	71470	0200PM-0450PM T	EKLC M1B73	20
.....	151	71471	0100PM-0350PM W	EKLC M1B73	20
.....	161	71472	0900AM-1150AM R	EKLC M1B73	20
.....	172	71473	0200PM-0450PM R	EKLC M1B73	20
.....	191	71474	0100PM-0350PM F	EKLC M1B73-t	>
CHEM 3351 4	ORG CHEM 1/CHEM/BIOCHEM MAJORS	PREREQ CHEM 1131 OR 1171 OR EQUIVALENT WITH A GRADE OF C- OR HIGHER; COREQ CHEM 3361 OR 3321. SIMILAR TO CHEM 3311. EXAMS AT 7PM THURS, SEPT 28, OCT 26 AND NOV 16.			
.....	100	0900AM-0950AM MWF	HUMN 1B80	RL HALCOMB	60
0	RECITATION	R121 71476	0800AM-0850AM R	CHEM 270	30
.....	R151	71477	1200PM-1250PM W	STAD 140	30
CHEM 3361 2	LAB/ORGANIC CHEM 1/MAJOR	PREREQ CHEM 1131 OR 1171 OR EQUIVALENT WITH A GRADE OF C- OR HIGHER. COREQ CHEM 3351 OR 3311. SIMILAR TO CHEM 3321. STUDENTS MAY RECEIVE CREDIT FOR ONLY ONE OF CHEM 3361 AND 3321.			
.....	126	71478	0900AM-1150AM TR	EKLC M1B27	20
.....	159	71479	0100PM-0350PM MW	EKLC M1B25	20
CHEM 4011 3	MODERN INORGANIC CHEM	PREREQ CHEM 4411 OR 4511. EXAMS AT 7PM THURS, SEPT 28 AND NOV 9.			
.....	001	71480	1000AM-1050AM MWF	EKLC M203 MC DUBOIS	29
CHEM 4411 3	PHYS CHEM/BIOCHEM APPL 1	PREREQS CHEM 3311 OR 3351, PHYS 1110 OR 2010, MATH 2400 OR APPM 2350, OR INSTRUCTOR CONSENT. COREQ PHYS 1120 OR 2020. SAME AS CHEM 5411 AND SIMILAR TO CHEM 4511. STUDENTS MAY RECEIVE CREDIT FOR ONLY ONE OF CHEM 5411, 4411 OR 4511.			
.....	001	71481	0930AM-1045AM TR	EKLC E1B50 WS WUTTKE	40
CHEM 4511 3	PHYSICAL CHEMISTRY 1	PREREQS CHEM 3311 OR 3351, MATH 2400 OR APPM 2350, AND PHYS 1110, OR INSTRUCTOR CONSENT. COREQ PHYS 1120. SIMILAR TO CHEM 4411/5411. STUDENTS MAY RECEIVE CREDIT FOR ONLY ONE OF CHEM 4411/5411 AND 4511.			
.....	001	71482	1000AM-1050AM MWF	HLMS 201 RT SKODJE	94
CHEM 4531 3	PHYSICAL CHEMISTRY 2	PREREQS CHEM 4511 OR 4411 AND PHYS 1120 OR 2020. SIMILAR TO CHEM 4431 AND 5431. STUDENTS MAY RECEIVE CREDIT FOR ONLY ONE OF CHEM 4431, 5431 AND 4531.			
.....	001	71483	0900AM-0950AM MWF	EKLC E1B50 DM JONAS	23
CHEM 4541 2	PHYSICAL CHEMISTRY LAB	PREREQ CHEM 4411 OR 4511 OR AN EQUIVALENT COURSE IN THERMODYNAMICS.			
.....	001	0100PM-0150PM MWF	HUMN 135	V VAIDA	39
0	LAB	L002 71485	1230PM-0320PM T	EKLC M224	13
.....	L005	71486	0100PM-0350PM R	EKLC M224	13
.....	L009	71487	0200PM-0450PM F	EKLC M224	13

◆ Indicates an arts and sciences core course.

.....	001	71540	0400PM-0450PM W	EKLC E1B20	20
CHEM 6711 6	ADVNTPCS/BIOCHEMISTRY	PREREQS 1 YEAR OF BIOCHEMISTRY COURSES, GRAD STANDING AND INSTRUCTOR CONSENT.			
.....	001	71541	0900AM-1050AM MWF	EKLC W166	10

Classics - Humanities 340 (303-492-6257)

INDEPENDENT STUDY COURSE WORK IS AVAILABLE. PLEASE CONSULT THE DEPARTMENT OFFICE FOR FURTHER INFORMATION. GRADUATE STUDENTS NEEDING TO REGISTER FOR MASTER'S THESIS, MASTER'S DEGREE CANDIDATE, OR DOCTORAL THESIS, PLEASE CONSULT THE DEPARTMENT FOR FURTHER INFORMATION.

I. General Classics

◆	CLAS 1100 3	GREEK MYTHOLOGY	001 71966	0930AM-1045AM TR	HUMN 1B50	S. PRINCE	240
◆	CLAS 2110 3	WOMEN IN ANCIENT ROME	SAME AS WMST 2110.				
.....	001	83308	0100PM-0150PM MWF	HUMN 1B90	A E TRALL	25	
CLAS 3820 3	GRK/RMN ANTIQUITY MUSIC	RECOMMENDED CLAS 1100. SAME AS HUMN 3820.					
.....	001	83010	0930AM-1045AM TR	HUMN 250	ESCHUTRUMPF	47	
◆	CLAS 4130 3	GREEK AND ROMAN COMEDY	SAME AS CLAS 5130.				
.....	001	71984	1200PM-1250PM MWF	HUMN 135	JB CHURCHILL	50	
CLAS 5130 3	GREEK AND ROMAN COMEDY	SAME AS CLAS 4130.					
.....	001	71999	1200PM-1250PM MWF	HUMN 135	JB CHURCHILL	5	

II. Ancient History

◆	CLAS 1051 3	WORLD OF ANCIENT GREEKS	SAME AS HIST 1051.				
.....	001	71965	1230PM-0145PM TR	MCD B A2B70	RL HOHLFELDER	49	
◆	CLAS 1061 3	RISE/FALL ANCIENT ROME	SAME AS HIST 1061.				
.....	001	83226	0800AM-0915AM TR	HUMN 1B50	RL HOHLFELDER	49	
CLAS 4031 3	ALEX/HELLENISTIC WORLD	SAME AS CLAS 5031 AND HIST 4031.					
.....	001	83013	1200PM-1250PM MWF	HUMN 1B80	P HUNT	64	
CLAS 4081 3	THE ROMAN REPUBLIC	SAME AS CLAS 5081 AND HIST 4081.					
.....	001	84331	1230PM-0145PM TR	HLMS 241	NE LENSKI	23	
CLAS 5031 3	ALEX/HELLENISTIC WORLD	SAME AS CLAS 4031 AND HIST 4031.					
.....	001	83014	1200PM-1250PM MWF	HUMN 1B80	P HUNT	10	
CLAS 5081 3	THE ROMAN REPUBLIC	SAME AS CLAS 4081 AND HIST 4081.					
.....	001	84332	1230PM-0145PM TR	HLMS 241	NE LENSKI	5	
CLAS 7012 3	SEM-ROMAN NUMISMATICS	PREREQ GRAD STANDING (M.A. OR PH.D. STUDENTS ONLY).					
.....	001	83314	0900AM-1150AM W	CHEM 146	NE LENSKI D. CONLIN	10	

III. Greek

STUDENTS WILL NOT RECEIVE CREDIT FOR A LOWER LEVEL COURSE IN FOREIGN LANGUAGE INSTRUCTION TAKEN AFTER CREDIT HAS BEEN GIVEN FOR A HIGHER LEVEL COURSE IN THE SAME LANGUAGE SEQUENCE. FOR EXAMPLE, STUDENTS WILL NOT RECEIVE CREDIT FOR CLAS 1013 AFTER THEY HAVE PASSED CLAS 1023.

◆	CLAS 1013 4	BEGIN CLASSICAL GREEK 1	001 71959	1000AM-1050AM MWF	HUMN 186	P HUNT	25
◆	CLAS 3113 3	INTERMED CLASS GREEK 1	PREREQS CLAS 1013-1023, OR EQUIVALENTS.				
.....	001	71977	1000AM-1050AM MWF	RAMY N1B31	JC GIBERT	25	
CLAS 4013 3	TOPICS IN GREEK PROSE	SAME AS CLAS 5013.					
.....	001	71978	1230PM-0145PM TR	CLRE 302	E SCHUTRUMPF	15	
CLAS 5013 3	TOPICS IN GREEK PROSE	SAME AS CLAS 4013.					
.....	001	71995	1230PM-0145PM TR	CLRE 302	E SCHUTRUMPF	5	
CLAS 6003 3	RDG-HESIOD/HOMERIC HYMNS	001 83315	0330PM-0445PM TR	HUMN 180	S. PRINCE	15	

Sections 700-899 are controlled enrollment - see department for eligibility

Core Course
Department
Course Number
Credits
Course Title

Sec. Number
Call Number
Time/Days

Bldg/Rm

Instructor

Max.
Enrollment

Core Course
Department
Course Number
Credits
Course Title

Sec. Number
Call Number
Time/Days

Bldg/Rm

Instructor

Max.
Enrollment

IV. Latin

STUDENTS WILL NOT RECEIVE CREDIT FOR A LOWER LEVEL COURSE IN FOREIGN LANGUAGE INSTRUCTION TAKEN AFTER CREDIT HAS BEEN GIVEN FOR A HIGHER LEVEL COURSE IN THE SAME LANGUAGE SEQUENCE. FOR EXAMPLE, STUDENTS WILL NOT RECEIVE CREDIT FOR CLAS 1014 AFTER THEY HAVE PASSED CLAS 2114.

◆ CLAS 1014	4	BEGINNING LATIN 1	001 71960 0900AM-0950AM MTRF	EDUC 138	* UNASSIGNED	25
			002 71961 1000AM-1050AM MTRF	CHEM 145	* UNASSIGNED	25
			003 71962 1100AM-1150AM MTRF	HUMN 245	BA HILL	25
◆ CLAS 1024	4	BEGINNING LATIN 2	PREREQ CLAS 1014 OR EQUIV.			
			001 71964 1100AM-1150AM MTRF	MKNA 204	* UNASSIGNED	18
◆ CLAS 2114	4	INTERMEDIATE LATIN 1	PREREQ CLAS 1024 OR EQUIV.			
			001 71972 0100PM-0150PM MTRF	HUMN 186	* UNASSIGNED	25
			002 71973 1200PM-1250PM MTRF	HUMN 186	BA HILL	25
CLAS 3014	3	INTRO TO LATIN PROSE	001 83316 0900AM-0950AM MWF	HUMN 1B45	JB CHURCHILL	20
CLAS 4044	3	TOPICS IN LATIN POETRY	PREREQS CLAS 3014, 3024 OR EQUIV. SAME AS CLAS 5044.			
		TOPICS IN LATIN POETRY	001 83317 0200PM-0250PM MWF	HUMN 370	A E TRAILL	15
CLAS 5044	3	TOPICS IN LATIN POETRY	SAME AS CLAS 4044.			
		TOPICS IN LATIN POETRY	001 83318 0200PM-0250PM MWF	HUMN 370	A E TRAILL	5
CLAS 5804	3	ACCELERATED LATIN 1	001 72000 1200PM-1250PM MWF	HUMN 335	* UNASSIGNED	10
CLAS 7014	3	GRAD SEMINAR/LATIN LIT	001 83319 0300PM-0415PM MW	HUMN 145	PE KNOX	15

V. Honors

◆ CLAS 1115	3	HONORS-GREEK LIT/TRANSL	THIS IS AN HONORS PROGRAM COURSE. SEE THE HONORS PROGRAM OFFICE, LIBR M400C.			
			880 1100AM-1215PM TR	LIBR M498	EC KOPFF	15
◆ CLAS 2020	3	SCI IN ANCIENT WRLD:HONR	THIS IS AN HONORS PROGRAM COURSE. SEE THE HONORS PROGRAM OFFICE, LIBR M400C.			
			880 0930AM-1045AM TR	LIBR N424A	EC KOPFF	15

VI. Art and Archaeology

CLAS 5159	3	HELLENISTIC ART & ARCH	001 83270 0200PM-0315PM TR	F A N187	D. CONLIN	8
-----------	---	------------------------	----------------------------	----------	-----------	---

Communication - Hellems 94 (303-492-7306)

TO ENSURE CLASS ENROLLMENT, STUDENTS MUST ATTEND BY THE THIRD CLASS SESSION. THOSE STUDENTS WHO DO NOT MAY BE ADMINISTRATIVELY DROPPED. INDEPENDENT STUDY WORK IS AVAILABLE AND CAN BE PURSUED BY CONSULTING THE DEPT OFFICE. GRADUATE STUDENTS NEEDING TO REGISTER FOR MASTER'S THESIS, MASTER'S DEGREE CANDIDATE, OR DOCTORAL THESIS, PLEASE CONSULT THE DEPARTMENT FOR FURTHER INFORMATION. COURSES NUMBERED 6000 AND ABOVE ARE RESTRICTED TO GRADUATE STUDENTS.

COMM 1300	3	PUBLIC SPEAKING	010 1000AM-1050AM M	HUMN 1B50	AL SPRADLIN	260
		0 RECITATION	R011 72077 0900AM-0950AM WF	HLMS 85		20
			R012 72078 1000AM-1050AM WF	HLMS 85	AL SPRADLIN	20
			R013 72079 1100AM-1150AM WF	HLMS 85		20
			R014 72080 1100AM-1150AM WF	HLMS 81		20
			R015 72081 1200PM-1250PM WF	HLMS 271		20
			R016 72082 1200PM-1250PM WF	HLMS 247		20
			R017 72083 0100PM-0150PM WF	HLMS 255		20
			R018 72084 0200PM-0250PM WF	HLMS 255		20
			R019 72085 1230PM-0120PM TR	HLMS 85		20
			R020 72086 0200PM-0250PM TR	HLMS 85		20
			R021 72087 0900AM-0950AM TR	HLMS 85		20
			R022 72088 0800AM-0850AM TR	HLMS 85		20
			R023 83691 0800AM-0850AM WF	HLMS 85		20
COMM 1600	3	INTERACTION SKILLS	001 72089 0800AM-0915AM TR	HLMS 255		25
			002 72090 0800AM-0915AM TR	HLMS 247		25
			003 72091 0930AM-1045AM TR	CHEM 270		25
			004 72092 1230PM-0145PM TR	HLMS 255		25
			005 72093 0100PM-0150PM MWF	ECON 205		25
			006 72094 0800AM-0850AM MWF	HLMS 255		25
			007 72095 1000AM-1050AM MWF	CLRE 104		25

COMM 4300	3	SENIOR SEMINAR: RHETORIC	PREREQS COMM 1300, 1600, 2210. RECOMMENDED PREREQS COMM 3300, 3360. SAME AS COMM 5300.			
			001 72135 0200PM-0315PM TR	KTCH 235		25
COMM 4400	3	SEM CODE-NONVRB DIM COMM	PREREQS COMM 1300, 1600, 2210. RECOMMENDED PREREQ COMM 2400.			
			001 72136 1100AM-1215PM TR	ECON 205	SE JONES	25
COMM 4510	3	SEM-INTERPERSONAL COMM	001 83716 1100AM-1150AM MWF	MUEN E113		25
		SEM-FAMILY COMMUNICATION	002 83717 1000AM-1050AM MWF	HLMS 191	JP ELVINS	25
		SEM-MICRO-ANALY INTERACT	003 83718 1230PM-0145PM TR	HLMS 247	CD LEBARON	25
COMM 4600	3	ORGANIZATIONAL COMM	PREREQS COMM 1300, 1600, 2210. RECOMMENDED PREREQ COMM 2600. SAME AS COMM 5600.			
		SEM-TEAM DECISION-MAKING	001 83719 1000AM-1050AM MWF	HLMS 211	SA DEETZ	20
		ORGANIZATIONAL COMM	002 83720 1100AM-1150AM MWF	HLMS 211		25
		SEM-ORG CULTUR/SYMBOLISM	003 83721 0930AM-1045AM TR	HLMS 255	BC TAYLOR	20
		SEM-COMM EFFCTVLY IN ORG	010 810 0330PM-0445PM TR	HUMN 190	BJ ALLEN	25
COMM 5220	3	SEM-FUNCTION OF COMM	PREREQ GRAD STANDING OR INSTRUCTOR CONSENT. SAME AS COMM 4220.			
		SEM-COMM IN JUSTICE SYST	001 83712 0330PM-0600PM T	GUGG 206	K TRACY	5
COMM 5600	3	ORGANIZATIONAL COM	SAME AS COM 4600.			
		SEM-TEAM DECISION-MAKING	001 84315 1000AM-1050AM MWF	HLMS 211	SA DEETZ	5
		SEM-ORG CULTUR/SYMBOLISM	002 84316 0930AM-1045AM TR	HLMS 255	BC TAYLOR	5
COMM 6010	3		PREREQ GRAD STANDING OR INSTRUCTOR CONSENT.			
		COMM RESEARCH & THEORY	001 72199 0330PM-0600PM M	HLMS 85	RT CRAIG	20
COMM 6020	3	QUANTITATIVE RSCH METHODS	PREREQ GRAD STANDING OR INSTRUCTOR CONSENT.			
			001 83722 0330PM-0600PM T	HLMS 85	CH WHITE	20
COMM 6200	3	SEM - INSTIT DISCRSE ANALY	001 72201 0330PM-0600PM R	HLMS 85	K TRACY	20
		3 SEM-RDGS COMM/TECHNOLOGY	002 83723 0500PM-0730PM W	HLMS 85	MH JACKSON	20

Comparative Literature - Ketchum 233 (303-492-5561)

COML 5000	3	PRSEM-ISS COML/HUMN TCHG	001 84378 0200PM-0450PM W	KTCH 231	P GORDON	12
COML 5350	3	STD-THEORY-HOMER/DERRIDA	PREREQ GRAD STANDING OR INSTRUCTOR CONSENT. TAUGHT WITH FREN 5250-001.			
			001 84464 0330PM-0600PM T	HUMN 370	AC COWELL	4
COML 5360	3	DRAMA SEMINAR	001 84408 0200PM-0430PM T	THTR C3-42	H YAN	2
COML 5410	3	TRANSLATION	PREREQ GRAD STANDING OR INSTRUCTOR CONSENT AND ADVANCED KNOWLEDGE OF ONE ANCIENT OR MODERN LANGUAGE.			
			001 72033 0200PM-0450PM R	KTCH 231	JE RIVERS	10
COML 6040	3	SEM-SELECTED TOPICS	83329 0300PM-0530PM M	KTCH 231	R SALSYS	12
		SEM-RUSS FILM & SOCIETY	001 0600PM-0750PM R	HLMS 199		
		SEM-DECADENCE	002 84379 0200PM-0450PM T	KTCH 231	M DU PLESSIS	10

Dance - Theatre C132 (303-492-7355)

INDEPENDENT STUDY COURSE WORK IS AVAILABLE. PLEASE CONSULT THE DEPARTMENT OFFICE FOR FURTHER INFORMATION. GRADUATE STUDENTS NEEDING TO REGISTER FOR MASTER'S THESIS OR MASTER'S DEGREE CANDIDATE, PLEASE CONSULT THE DEPARTMENT OFFICE FOR FURTHER INFORMATION. THIS DEPARTMENT USES RESEQUENCED WAIT LISTS. (SEE "WAIT LISTS" IN THE FRONT OF THIS SCHEDULE.) SELECTED COURSES IN THIS DEPARTMENT HAVE A COURSE FEE OF \$15-35 (SUBJECT TO CHANGE) FOR SPECIALIZED SUPPLIES AND EQUIPMENT. REFER TO THE TUITION AND FEES SECTION OF THIS HANDBOOK. COURSES IN AREAS II THROUGH IX RESTRICTED TO MAJORS EXCEPT FOR 3029, 4013/5013, 4017/5017 AND 1029.

I. Nonmajor Technique

DNCE 1000	2	BEG. MODERN DANCE	ACCOMPANIST FEE: \$30. NO EXPERIENCE REQUIRED.			
			001 73421 1200PM-0130PM MW	CARL E012		40
			002 73422 0815AM-0945AM TR	THTR W150		40
			003 73423 1200PM-0130PM TR	CARL E012		40
DNCE 1100	1	BEGINNING BALLET	ACCOMPANIST FEE: \$30. NO EXPERIENCE REQUIRED.			
			001 73426 0315PM-0415PM TR	THTR W150		40
DNCE 1120	1	BEGIN BALLET W/EXPERIENCE	PREREQ DNCE 1100. ACCOMPANIST FEE: \$30.			

		008 72096	1100AM-1150AM MWF	HLMS 255		25
		009 72097	0200PM-0250PM MWF	HLMS 247	EV TOMPKINS	25
		010 72098	1000AM-1050AM MWF	HLMS 255		25
		011 72099	0100PM-0150PM MWF	HLMS 247		25
		012 83692	0200PM-0315PM TR	HLMS 185		25
		013 83693	0330PM-0445PM TR	HLMS 193		25
◆	COMM 2210 3	PERSPECTIVES HUMAN COMM	010 0900AM-0950AM MW	HUMN 150	BD DANIELL	150
	0	RECITATION	R011 72101 0100PM-0150PM R	MKNA 112		26
			R012 72102 1000AM-1050AM R	HLMS 185		25
			R013 72103 1200PM-1250PM R	HUMN 180		24
			R014 72104 1000AM-1050AM F	GUGG 2		25
			R015 72105 0200PM-0250PM F	HLMS 181		25
			R016 83694 0300PM-0350PM F	HLMS 185		25
◆	COMM 2400 3	COMMUNICATION/SOCIETY	001 72108 0800AM-0915AM TR	CHEM 140	CD LEBARON	280
	COMM 2500 3	INTERPERSONAL COMM	001 72111 1200PM-1250PM MWF	HLMS 237		25
			002 72112 0300PM-0350PM MWF	HLMS 191		25
			003 72113 0200PM-0315PM TR	HLMS 255		25
			004 72114 0800AM-0915AM TR	HLMS 267		25
			800 1230PM-0145PM TR	HLMS 137	CH WHITE	15
	COMM 2600 3	ORGANIZATIONAL COMM	001 72116 0800AM-0915AM TR	ECON 205		25
			002 72117 1200PM-1250PM MWF	HLMS 255		25
			003 84407 0200PM-0250PM MWF	GUGG 2		25
			004 72119 0200PM-0315PM TR	HLMS 191		25
			005 83695 0900AM-0950AM MWF	MUEN D144		25
◆	COMM 3100 3	CURR ISSUES-COMM/SOCIETY	OPEN TO STUDENTS WITH AT LEAST 57 PREDICTED CUM HOURS.			
		CURR ISSUES-COMM/SOCIETY	001 72120 0200PM-0250PM MWF	HLMS 191	AL SPRADLIN	25
		CURR ISSUES-COMM/SOCIETY	002 72121 1100AM-1150AM MWF	GUGG 2	JP ELVINS	25
		CURR ISS-RACE-COMM/SOCIETY	003 72122 1230PM-0145PM TR	HLMS 263	BJ ALLEN	25
		CURR ISSUES-COMM/SOCIETY	004 72123 0900AM-0950AM MWF	HLMS 181	RT CRAIG	25
		CURR ISSUES-COMM/SOCIETY	005 72124 0200PM-0315PM TR	HLMS 247	SE JONES	25
		CURR ISSUES-COMM/SOCIETY	006 83697 1200PM-1250PM MWF	MUEN D144	BD DANIELL	25
		CURR ISS-THNK RES APPRCH	800 1100AM-1215PM TR	ECON 13	CH WHITE	15
	COMM 3210 3	HUMAN COMM THEORY	RECOMMENDED PREREQ COMM 2210.			
			001 84386 0200PM-0250PM MWF	EDUC 220	SA DEETZ	100
	COMM 3250 3	EMPIRICAL RESRCH METHODS	RECOMMENDED PREREQS COMM 2310, 3210. OPEN TO STUDENTS WITH AT LEAST 57 PREDICTED CUM HOURS.			
			001 72130 0900AM-0950AM MWF	HLMS 255	AR TREES	25
	COMM 3300 3	RHETORIC FNDATIONS COMM	RECOMMENDED PREREQS COMM 1300, 2310.			
			010 1000AM-1050AM MW	CLRE 207	EV TOMPKINS	80
	0	RECITATION	R011 83798 1000AM-1050AM F	CLRE 207		26
			R012 83799 0800AM-0850AM F	HLMS 141		27
			R013 83800 0200PM-0250PM F	EDUC 138		27
	COMM 3310 3	PRIN/PRAC ARGUMENTATION	PREREQ COMM 1300. SIMILAR TO COMM 2310.			
			010 1000AM-1050AM W	HUMN 1B50		144
	0	RECITATION	R011 83702 0800AM-0850AM MF	HLMS 267		24
			R012 83703 0800AM-0850AM MF	EDUC 231		24
			R013 83846 1200PM-1250PM MF	HLMS 199		24
			R014 83706 0100PM-0150PM MF	EDUC 143		24
			R015 83707 0300PM-0350PM MF	MUEN E113		24
			R016 83708 0400PM-0450PM MF	HLMS 191		24
	COMM 4000 3	SPECIAL TOPICS	PREREQS COMM 1300, 1600, 2210.			
		SPECIAL TOPICS	001 72132 1100AM-1215PM TR	HLMS 199		75
		TPC-COMM TECH & SOCIETY	002 72133 0200PM-0315PM TR	HALE 230	BC TAYLOR	75
		TPC-INTERCULTURAL COMM	003 83042 0100PM-0150PM MWF	HUMN 1B80	JP ELVINS	74
	COMM 4220 3	SEM-FUNCTIONS OF COMM	PREREQS COMM 1300, 1600, 2210. SAME AS COMM 5220. OPEN TO STUDENTS WITH AT LEAST 87 PREDICTED CUM HOURS.			
		SEM-MINDS, WORDS & WORLDS	001 72134 1100AM-1150AM MWF	EKLC E1B75	BD DANIELL	25
		SEM-COMM IN JUSTICE SYST	002 83711 0330PM-0600PM T	GUGG 206	K TRACY	20

◆ Indicates an arts and sciences core course.

		001 73427 0430PM-0530PM TR	THTR W150			40
		NO EXPERIENCE REQUIRED. MUSIC FEE: \$15.				
		001 73428 0830AM-0930AM MW	THTR W150			40
		PREREQ DNCE 1200. MUSIC FEE: \$15.				
		001 73429 0830AM-0930AM TR	THTR W350			40
		PREREQ DNCE 1000 OR 1020. ACCOMPANIST FEE: \$30.				
		001 73434 0145PM-0315PM MWF	THTR W350			30
		PREREQ DNCE 1120. ACCOMPANIST FEE: \$30.				
		001 73435 0145PM-0300PM TR	THTR W150			40
		PREREQS DNCE 1200 AND 1220. MUSIC FEE: \$15.				
		001 73436 0830AM-0945AM MW	THTR W350			30
		SAME AS BLST 2400. MUST BE TAKEN FOR CREDIT. ACCOMPANIST FEE: \$35.				
		001 73437 0330PM-0500PM MW	THTR W150			40
		002 84108 0145PM-0315PM TR	CARLE012			40
		AUDITION MARCH 28, 12-1:30PM, THTR W150 OR ATTEND CLASS ON AUG 28 FOR AUDITION INFORMATION. ACCOMPANIST FEE: \$30.				
		801 1200PM-0130PM TR	THTR W150	H R HAIG		30
		AUDITION MARCH 29, 12-1:30PM, THTR W150 OR ATTEND CLASS AUG 29 FOR AUDITION INFORMATION. ACCOMPANIST FEE: \$30.				
		801 1200PM-0130PM MW	THTR W150	H R HAIG		30
		SAME AS DNCE 5260. MUSIC FEE: \$15. AUDITION AUG 28, 12-1:30PM, THTR W350.				
		801 1200PM-0130PM MW	THTR W350	N CRANBOURNE		30
		SAME AS DNCE 4260. MUSIC FEE: \$15. AUDITION AUG 28, 12-1:30PM, THTR W350.				
		801 1200PM-0130PM MW	THTR W350	N CRANBOURNE		30

II. Major Technique

ALL MAJOR TECHNIQUE COURSES ARE CONTROLLED ENROLLMENT. PLEASE SEE THE DEPARTMENT OFFICE FOR ELIGIBILITY.

		001 73427 0430PM-0530PM TR	THTR W150			40
		NO EXPERIENCE REQUIRED. MUSIC FEE: \$15.				
		001 73428 0830AM-0930AM MW	THTR W150			40
		PREREQ DNCE 1200. MUSIC FEE: \$15.				
		001 73429 0830AM-0930AM TR	THTR W350			40
		PREREQ DNCE 1000 OR 1020. ACCOMPANIST FEE: \$30.				
		001 73434 0145PM-0315PM MWF	THTR W350			30
		PREREQ DNCE 1120. ACCOMPANIST FEE: \$30.				
		001 73435 0145PM-0300PM TR	THTR W150			40
		PREREQS DNCE 1200 AND 1220. MUSIC FEE: \$15.				
		001 73436 0830AM-0945AM MW	THTR W350			30
		SAME AS BLST 2400. MUST BE TAKEN FOR CREDIT. ACCOMPANIST FEE: \$35.				
		001 73437 0330PM-0500PM MW	THTR W150			40
		002 84108 0145PM-0315PM TR	CARLE012			40
		AUDITION MARCH 28, 12-1:30PM, THTR W150 OR ATTEND CLASS ON AUG 28 FOR AUDITION INFORMATION. ACCOMPANIST FEE: \$30.				
		801 1200PM-0130PM TR	THTR W150	H R HAIG		30
		AUDITION MARCH 29, 12-1:30PM, THTR W150 OR ATTEND CLASS AUG 29 FOR AUDITION INFORMATION. ACCOMPANIST FEE: \$30.				
		801 1200PM-0130PM MW	THTR W150	H R HAIG		30
		SAME AS DNCE 5260. MUSIC FEE: \$15. AUDITION AUG 28, 12-1:30PM, THTR W350.				
		801 1200PM-0130PM MW	THTR W350	N CRANBOURNE		30
		SAME AS DNCE 4260. MUSIC FEE: \$15. AUDITION AUG 28, 12-1:30PM, THTR W350.				
		801 1200PM-0130PM MW	THTR W350	N CRANBOURNE		30

III. Production

		001 73430 1200PM-0150PM F	THTR W150	RJ SHANNON		25
--	--	---------------------------	-----------	------------	--	----

Sections 700-899 are controlled enrollment - see department for eligibility

Core Course
Department
Course Number
Credits
Course Title

Sec. Number
Call Number
Time/Days

Blgd/Rm

Instructor

Max.
Enrollment

IV. Composition

DNCE 1005	3	MOV AWRNESS & INJ PRVNTN	001 83083	1200PM-0130PM TR	THTR W350	NM DIACHENKO	25
DNCE 2014	2	RHYTH ANALY & ACCOMPANMT	001 83082	0815AM-0945AM TR	THTR W325	M VARGAS	15
DNCE 2033	3	BEGIN DANCE COMPOSITION	001 73432	0145PM-0315PM TR	THTR W350	WD CAPPS	12
DNCE 4015		MOVEMENT ANALYSIS		<i>SAME AS DNCE 5015.</i>			
	3		001 83084	0145PM-0315PM TR	THTR W325	TR HANKIN	10
DNCE 4053	3	ADVANCE DNCE COMPOSITION		<i>PREREQS DNCE 3041-3043. SAME AS DNCE 5053.</i>			
			001 73460	0330PM-0500PM MW	THTR W350	M SPENCER	10
DNCE 5015	3	MOVEMENT ANALYSIS		<i>SAME AS DNCE 4015</i>			
			001 83085	0145PM-0315PM TR	THTR W325	TR HANKIN	10
DNCE 5053	3	ADVANCE DNCE COMPOSITION		<i>SAME AS DNCE 4053.</i>			
			001 73503	0330PM-0500PM MW	THTR W350	M SPENCER	10
DNCE 6073	3	CHOREOGRAPHY	010 83080	0330PM-0515PM T	THTR W350	WD CAPPS	10
			011 83081	0330PM-0515PM R	THTR W350	WD CAPPS	10

V. History

◆ DNCE 4017	3	HISTORY/PHILOSOPHY DANCE		<i>SAME AS DNCE 5017.</i>			
			001 73457	0330PM-0445PM TR	HLMS 201	H R HAIG	80
DNCE 5017	3	HISTORY/PHILOSOPHY DANCE		<i>SAME AS DNCE 4017.</i>			
			001 73493	0330PM-0445PM TR	HLMS 201	H R HAIG	80

VI. Performance

ALL PERFORMANCE COURSES ARE CONTROLLED ENROLLMENT. PLEASE SEE DEPARTMENT OFFICE FOR ELIGIBILITY.

DNCE 4018	2	PERFOR IMPROVIS TECHNIQS		<i>SAME AS DNCE 5018.</i>			
			801	1200PM-0130PM TR	THTR W325	M SPENCER	20
DNCE 4038	3	DANCE REPERTORY		<i>AUDITION REQUIRED. ATTEND FIRST CLASS FOR INFORMATION.</i>			
			801	0515PM-0815PM MW	THTR W150	M SPENCER	15
DNCE 4128	2	POINTE AND VARIATION		<i>SAME AS DNCE 5128. ACCOMPANIST FEE: \$30. AUDITION AUG 28, 1:45-3:15 IN THTR W150.</i>			
			810	0200PM-0300PM F	THTR W305	H R HAIG	10
	0	STUDIO	S811	0145PM-0315PM MW	THTR W150	H R HAIG	10
DNCE 5018	2	PERFOR IMPROVIS TECHNIQS		<i>SAME AS DNCE 4018.</i>			
			801	1200PM-0130PM TR	THTR W325	M SPENCER	20
DNCE 5038	3	DANCE REPERTORY		<i>AUDITION REQUIRED. ATTEND FIRST CLASS FOR INFORMATION.</i>			
			801	0515PM-0815PM MW	THTR W150	M SPENCER	5
DNCE 5128	2	POINTE AND VARIATION		<i>SAME AS DNCE 4128. ACCOMPANIST FEE: \$30. AUDITION AUG 28, 1:45-3:15 IN THTR W150.</i>			
			810	0200PM-0300PM F	THTR W305	H R HAIG	10
	0	STUDIO	S811	0145PM-0315PM MW	THTR W150	H R HAIG	10

VII. Philosophy

ALL 800 SECTIONS OF PHILOSOPHY COURSES ARE CONTROLLED ENROLLMENT. PLEASE SEE DEPARTMENT OFFICE FOR ELIGIBILITY.

◆ DNCE 1029	3	DANCE-UNIVERSAL LANGUAGE	001 73425	1200PM-0130PM MW	THTR W305		30
DNCE 4939	1-3	SR PROJ: DANCE INTRNSHPS		<i>PREREQS 30 HRS WITH DNCE PREFIX. 801: SPENCER; 802: HANKIN; 803: DIACHENKO; 806: HAIG; 807: CAPPS; 808: SHANNON.</i>			
			800	TBA			8
DNCE 6009	1	RESEARCH STRAT AND TECH		<i>SAME AS THTR 6009.</i>			
			001 73525	0800AM-0855AM MW	THTR C3-42	OW GERLAND	5
DNCE 8019	3	READINGS IN DANCE	001 83086	0145PM-0315PM MW	THTR W305	M SPENCER	6
DNCE 6919	1-3	DIRCTD STD-TCHNG SEM/PRC	802	1200PM-0130PM TR	THTR W305	TR HANKIN	10

II. Chinese Courses In English

◆ CHIN 1051	3	MSTPS CHIN LIT/TRANSLATE	001 71897	1230PM-0145PM TR	HUMN 1B90		40
CHIN 3341	3	MODERN CHIN LIT IN TRANS	001 83212	0200PM-0315PM TR	KTCH 118	HC GOLDBLATT	20
CHIN 3441	3	CHIN LANG AND SOCIETY	001 84322	1200PM-1250PM MW	EDUC 132	ML ZHOU	24

Japanese

STUDENTS MUST ACHIEVE A GRADE OF C- OR BETTER TO PROGRESS TO THE NEXT LEVEL OF A LANGUAGE COURSE. STUDENTS WILL NOT RECEIVE CREDIT FOR A LOWER LEVEL COURSE IN FOREIGN LANGUAGE INSTRUCTION TAKEN AFTER CREDIT HAS BEEN GIVEN FOR A HIGHER LEVEL COURSE IN THE SAME LANGUAGE SEQUENCE. FOR EXAMPLE, STUDENTS WILL NOT RECEIVE CREDIT FOR JPNS 1010 AFTER THEY HAVE PASSED JPNS 2110. INDEPENDENT STUDY COURSE WORK IS AVAILABLE. PLEASE CONSULT THE DEPARTMENT OFFICE FOR FURTHER INFORMATION. SELECTED COURSES IN THIS DEPARTMENT HAVE A COURSE FEE OF \$20 (SUBJECT TO CHANGE) IN SUPPORT OF ALTEC. REFER TO THE TUITION AND FEES SECTION OF THIS HANDBOOK.

I. Japanese

◆ JPNS 1010	5	BEGINNING JAPANESE 1		<i>COURSE FEE: \$20.</i>			
			001 78228	1000AM-1050AM M-F	HLMS 193	M NISHIKURA	25
			002 78229	1100AM-1150AM M-F	HLMS 193	M NISHIKURA	25
			003 78230	1200PM-1250PM M-F	HLMS 193	M NISHIKURA	25
			004 78231	0100PM-0150PM M-F	HLMS 193	M NISHIKURA	25
			005 78232	0200PM-0250PM M-F	HLMS 193	M NISHIKURA	25
◆ JPNS 2110	5	INTERMEDIATE JAPANESE 1		<i>PREREQ JPNS 1020 OR EQUIV. COURSE FEE: \$20.</i>			
			001 78234	1200PM-1250PM M-F	HUMN 1B45	K SAEGUSA	20
			002 78235	0100PM-0150PM M-F	HUMN 1B45	K SAEGUSA	20
			003 78236	0200PM-0250PM M-F	HUMN 1B45	K SAEGUSA	20
JPNS 3110	3	ADVANCED JAPANESE 1		<i>PREREQ JPNS 2120 OR EQUIV.</i>			
			001 78237	1100AM-1215PM TR	MUEN D144	K TAKAHARA	30
JPNS 4110	3	ADV RDGS IN MOD JPNS 1		<i>PREREQ JPNS 3120.</i>			
			001 78239	0800AM-0915AM TR	HUMN 160	JP KEHLEN	18
JPNS 4300	3	OPEN TPCS-RDGS JAPN LITR	001 78240	1230PM-0145PM TR	EKLC E1B75	JP KEHLEN	25
JPNS 4310	3	CLASSICAL JAPANESE 1		<i>PREREQS JPNS 3110-3120; 3811 AND 3821 RECOMMENDED.</i>			
			001 78241	0200PM-0315PM TR	HUMN 370	SD MILLER	20
JPNS 5010	3	RESEARCH METHODS		<i>PREREQ GRAD STANDING OR INSTRUCTOR CONSENT.</i>			
			001 78253	0330PM-0600PM R	HUMN 370	LR RODD	10
JPNS 5020	3	METHODS OF TEACHING		<i>PREREQ GRAD STANDING OR INSTRUCTOR CONSENT. TAUGHT W/ CHIN 5020.</i>			
			001 78254	0330PM-0550PM TF	HUMN 335	LR RODD	9
JPNS 5040	3	HISTORY OF JAPANESE	001 78255	0930AM-1045AM TR	HUMN 335	K TAKAHARA	10
JPNS 5810	3	MODERN LITERATURE	001 78258	0300PM-0530PM W	HUMN 370		10
JPNS 5820	3	CONTEMPORARY LITERATURE	001 83205	0330PM-0600PM M	HUMN 370	SB SNYDER	10

II. Japanese Courses In English

◆ JPNS 1051	3	MSTPCS JAPNESE LIT/TRANS	001 78233	0330PM-0445PM TR	HLMS 267	JP KEHLEN	52
JPNS 3811	3	CLASSICAL JAPANESE LIT	001 83206	0330PM-0445PM TR	HLMS 191	SD MILLER	20

East Asian Languages and Civilizations

Humanities 240 (303-492-6639)

◆ EALC 1021	4	EAST ASIAN CIV. MODERN	010	0100PM-0150PM MWF	EKLC E1B20	SB SNYDER VB CASS	90
	0	RECITATION	R011	83732	0200PM-0250PM M	HUMN 190	20
			R012	83733	0300PM-0350PM M	HUMN 270	20
			R013	83734	0400PM-0450PM M	HLMS 185	20
			R014	83735	1100AM-1150AM T	HUMN 160	20
			R015	83736	0330PM-0420PM T	HUMN 1B80	20
			R016	83737	0200PM-0250PM T	HUMN 335	16
			R017	83738	0900AM-0950AM W	MKNA 112	20
			R018	83739	1000AM-1050AM W	GUGG 2	20
-EALC 4911	3	PRACTICUM ASIAN LANG 1		SAME AS EALC 5911.			
				801	TBA		5
EALC 4913	3	PRACTICUM ASIAN LANG 3		SAME AS EALC 5913.			
				801	TBA		5
EALC 4930	1-6	INTERNSHIP		800	TBA		5
EALC 5911	3	PRACTICUM ASIAN LANG 1		801	SAME AS EALC 4911.		
					TBA		5
EALC 5913	3	PRACTICUM ASIAN LANG 3		801	SAME AS EALC 4913.		
					TBA		5
EALC 5950	1	PERSPECTIVES ON EAL			TAUGHT WITH LING 5950.		
				001	83143	1200PM-1250PM W	HLMS 291 LR RODD

Chinese

STUDENTS MUST ACHIEVE A GRADE OF C- OR BETTER TO PROGRESS TO THE NEXT LEVEL OF A LANGUAGE COURSE. STUDENTS WILL NOT RECEIVE CREDIT FOR A LOWER LEVEL COURSE IN FOREIGN LANGUAGE INSTRUCTION TAKEN AFTER CREDIT HAS BEEN GIVEN FOR A HIGHER LEVEL COURSE IN THE SAME LANGUAGE SEQUENCE. FOR EXAMPLE, STUDENTS WILL NOT RECEIVE CREDIT FOR CHIN 1010 AFTER THEY HAVE PASSED CHIN 2110. INDEPENDENT STUDY COURSE WORK IS AVAILABLE. PLEASE CONSULT THE DEPARTMENT OFFICE FOR FURTHER INFORMATION. SELECTED COURSES IN THIS DEPARTMENT HAVE A COURSE FEE OF \$20 (SUBJECT TO CHANGE) IN SUPPORT OF ALTEC. REFER TO THE TUITION AND FEES SECTION OF THIS HANDBOOK.

I. Chinese

◆ CHIN 1010	5	BEGINNING CHINESE 1			COURSE FEE: \$20.*		
			001	71893	0900AM-0950AM M-F	HUMN 145	FY CHAO
			002	71894	1000AM-1050AM M-F	HUMN 145	FY CHAO
			003	71895	1100AM-1150AM M-F	HUMN 145	FY CHAO
			004	71896	0100PM-0150PM M-F	HUMN 145	
◆ CHIN 2110	5	INTERMED CHINESE 1			PREREQ CHIN 1020 OR EQUIV. COURSE FEE: \$20.		
			001	71898	0900AM-0950AM M-F	HUMN 270	
			002	71899	1000AM-1050AM M-F	HUMN 270	
CHIN 3110	5	ADVANCED CHINESE 1			PREREQ CHIN 2120.		
			001	71900	0900AM-0950AM M-F	HUMN 370	
			002	71901	1200PM-1250PM M-F	HUMN 370	
CHIN 4110	3	ADV RDGS/MDRN CHINESE 1			PREREQ CHIN 3120 OR INSTRUCTOR CONSENT.		
			001	71904	1000AM-1050AM MWF	HUMN 335	ML ZHOU
CHIN 4210	4	INTRO CLASSIC CHINESE			PREREQ CHIN 2120.		
			001	71905	1100AM-1150AM MWF	HUMN 370	
CHIN 4300	3	OPN TPS: RDGS/CHIN LIT		001	84321	0100PM-0150PM MWF	CHEM 146
CHIN 5020	3	METHODS OF TEACHING			TAUGHT W/ JPN5 5020.		
			001	71912	0330PM-0550PM TF	HUMN 335	MK SPRING
CHIN 5040	3	HIST OF THE CHINESE LANG		001	84323	1230PM-0145PM TR	STAD 135
CHIN 5280	3	TPCS/ANCIENT LITERATURE		001	83209	0300PM-0530PM M	HUMN 335
CHIN 5410	3	MEDIAVAL PROSE		001	83210	0330PM-0600PM R	HUMN 335
CHIN 5810	3	MODERN LITERATURE		001	83211	0300PM-0530PM W	HUMN 335

Economics - Economics 212 (303-492-6394)

THIS DEPARTMENT PRIMARILY USES RESEQUENCED WAIT LISTS. (SEE "WAIT LISTS" IN THE FRONT OF THIS SCHEDULE.) ALL RECITATIONS BEGIN THE SECOND WEEK OF CLASSES. STUDENTS MAY BE ADMINISTRATIVELY DROPPED FOR NON-ATTENDANCE OF THE FIRST THREE CLASSES. INDEPENDENT STUDY COURSE WORK IS AVAILABLE. PLEASE CONSULT THE DEPARTMENT OFFICE FOR FURTHER INFORMATION. GRADUATE STUDENTS NEEDING TO REGISTER FOR MASTER'S THESIS, MASTER'S DEGREE CANDIDATE, OR DOCTORAL THESIS, PLEASE CONSULT THE DEPARTMENT OFFICE FOR FURTHER INFORMATION. GRADUATE STANDING IS REQUIRED FOR ALL GRADUATE LEVEL COURSES. CLASS SYLLABI ARE AVAILABLE ON THE WEB AT WWW.COLORADO.EDU/ECONOMICS/. PLEASE PRINT A COPY BEFORE YOUR FIRST CLASS SESSION. ALL UNDERGRADUATE (1000-4999) COURSES HAVE A COURSE FEE OF \$2 (SUBJECT TO CHANGE.)

◆ ECON 1000	4	INTRO TO ECONOMICS			SIMILAR TO ECON 2010, 2011, 2020 AND 2021.		
				100	0100PM-0150PM MWF	CHEM 142	LD SINGELL
	0	RECITATION	R111	73923	1100AM-1150AM M	EDUC 231	26
			R112	73924	0900AM-0950AM W	EDUC 155	26
			R113	73925	0300PM-0350PM W	ECON 13	23
			R114	73926	0800AM-0850AM F	GUGG 3	26
			R115	73927	0800AM-0850AM W	GUGG 206	26
			R116	73928	1000AM-1050AM W	EDUC 155	26
			R117	73929	1000AM-1050AM F	ECON 119	26
◆ ECON 1078	3	MATH TOOLS FOR ECON 1			0800AM-0850AM MWF	RAMY N1B23	46
			002	73935	0800AM-0850AM MWF	HUMN 1B80	60
			003	73936	0800AM-0850AM MWF	HUMN 135	60
			004	73937	0800AM-0850AM MWF	RAMY N1B23	14
ECON 1088	3	MATH TOOLS FOR ECON 2			PREREQ ECON 1078 OR INSTRUCTOR CONSENT.		
			001	73938	0300PM-0350PM MWF	EDUC 220	60
			002	73939	0300PM-0350PM MWF	HUMN 1B80	60
			003	83461	0300PM-0350PM MWF	DUAN G125	60
◆ ECON 2010	4	PRIN OF MICROECONOMICS			SIMILAR TO ECON 1000, 1001, & 2011.		
				100	0100PM-0150PM MWF	CHEM 140	PE GRAVES
	0	RECITATION	R111	73941	0800AM-0850AM T	GUGG 206	30
			R112	73942	0800AM-0850AM R	GUGG 2	30
			R113	73943	0330PM-0420PM T	DUAN G2B41	30
			R114	73944	0400PM-0450PM W	ECON 119	30
			R115	73945	0900AM-0950AM W	STAD 112	28
			R116	73946	1000AM-1050AM M	ECON 119	30
			R117	73947	0800AM-0850AM W	HLMS 141	28
			R118	73948	1000AM-1050AM W	ECON 119	30
			R119	73949	0200PM-0250PM T	HLMS 251	30
			R120	73950	1200PM-1250PM W	EKLC M203	30
			R121	73951	1000AM-1050AM W	GUGG 206	30
			R122	73952	1100AM-1150AM W	RAMY N1B31	30
			R123	73953	0300PM-0350PM M	ECON 119	30
			R124	73954	0300PM-0350PM W	ECON 119	30
			R125	73955	0200PM-0250PM M	CHEM 270	30
			R126	73956	0800AM-0850AM T	GUGG 2	30
4		PRIN OF MICROECONOMICS		200	0200PM-0315PM TR	HALE 270	200
0		RECITATION	R211	73958	0800AM-0850AM M	ECON 119	25
			R212	73959	1200PM-1250PM M	EKLC M203	25
			R213	73960	0800AM-0850AM W	GUGG 2	25
			R214	73961	1100AM-1150AM W	GUGG 206	25
			R215	73962	0900AM-0950AM W	EDUC 231	25
			R216	73963	0900AM-0950AM F	HLMS 201	25
			R217	73964	1100AM-1150AM W	EDUC 155	26
			R218	73965	1100AM-1150AM F	EDUC 231	25
4		PRIN OF MICROECONOMICS		300	0900AM-0950AM MWF	HALE 270	C DE BARTOLOME
0		RECITATION	R311	73967	0200PM-0250PM W	EDUC 231	28
			R312	73968	0200PM-0250PM F	CLRE 302	29
			R313	73969	0800AM-0850AM W	HUMN 186	26
			R314	73970	0200PM-0250PM M	MUEN E417	29

◆ Indicates an arts and sciences core course.

Core Course Department Course Number Credits Course Title	Sec. Number Call Number Time/Days	Bldg/Room	Instructor	Max. Enrollment
.....	R315 73971 1000AM-1050AM M	EDUC 231		28
.....	R316 73972 0800AM-0850AM M	GUGG 2		29
.....	R317 73973 0800AM-0850AM W	ECON 205		25
4 PRIN OF MICROECONOMICS	400 1100AM-1215PM TR	HALE 270		200
0 RECITATION	R411 73975 0100PM-0150PM M	EDUC 231		25
.....	R412 73976 0200PM-0250PM M	EDUC 231		25
.....	R413 73977 0300PM-0350PM M	ECON 13		25
.....	R414 73978 0100PM-0150PM M	EDUC 155		25
.....	R415 73979 0800AM-0850AM F	GUGG 206		25
.....	R416 73980 0200PM-0250PM T	STAD 135		25
.....	R417 73981 0800AM-0850AM W	HLMS 263		25
.....	R418 73982 0800AM-0850AM W	GUGG 3		25
4 PRIN OF MICROECONOMICS	500 1230PM-0145PM TR	ECR 265		142
0 RECITATION	R511 83605 0300PM-0350PM M	ECON 205		23
.....	R512 83606 0800AM-0850AM W	EDUC 231		24
.....	R513 83607 0300PM-0350PM M	EDUC 155		23
.....	R514 83608 0200PM-0250PM F	EDUC 231		23
.....	R515 83610 0400PM-0450PM W	ECON 13		23
.....	R516 83611 1200PM-1250PM M	EDUC 231		23
◆ ECON 2020 4 PRIN OF MACROECONOMICS	100 SIMILAR TO ECON 1000, 1001, & 2021.	CHEM 140	JG KAPLAN	479
0 RECITATION	R111 73987 1200PM-1250PM W	HLMS 241		30
.....	R112 73988 0200PM-0250PM M	CLRE 302		30
.....	R113 73989 0800AM-0850AM W	ECON 119		30
.....	R114 73990 0800AM-0850AM F	ECON 205		30
.....	R115 73991 0200PM-0250PM W	EDUC 155		30
.....	R116 73992 1100AM-1150AM W	STAD 135		30
.....	R117 73993 0200PM-0250PM M	GUGG 206		30
.....	R118 73994 0200PM-0250PM W	KTCH 234		30
.....	R119 83597 0300PM-0350PM W	CLRE 302		30
0 RECITATION	R120 83598 0800AM-0850AM W	EDUC 155		30
.....	R121 83599 0800AM-0850AM F	ECON 13		30
.....	R122 83600 0300PM-0350PM M	EDUC 231		30
.....	R123 83601 0800AM-0850AM T	CLRE 301		31
.....	R124 83602 0300PM-0350PM M	GUGG 206		30
.....	R125 83603 0400PM-0450PM M	ECON 119		32
.....	R126 83604 0400PM-0450PM W	ECON 117		30
4 PRIN OF MACROECONOMICS	200 0900AM-0950AM MWF	HUMN 1B50	JG KAPLAN	171
0 RECITATION	R211 73996 0200PM-0250PM F	EDUC 155		27
.....	R212 73997 0200PM-0250PM M	MUEN E064		27
.....	R213 73998 0800AM-0850AM M	GUGG 206		25
.....	R214 73999 0400PM-0450PM M	ECON 13		26
.....	R215 74000 0800AM-0850AM T	MUEN E130		27
.....	R216 74001 0800AM-0850AM R	GUGG 206		27
.....	R217 74002 0100PM-0150PM W	STAD 135		27
4 PRIN OF MACROECONOMICS	300 1200PM-1250PM MWF	HALE 270		200
0 RECITATION	R311 74007 0300PM-0350PM M	ECON 16		35
.....	R312 74008 0400PM-0450PM M	GUGG 2		25
.....	R313 74009 0800AM-0850AM W	ECON 13		25
.....	R314 74010 0800AM-0850AM M	ECON 13		25
.....	R315 74011 0800AM-0850AM W	HLMS 241		25
.....	R316 74012 0800AM-0850AM F	ECON 119		25
.....	R317 74013 0800AM-0850AM T	EDUC 143		25
.....	R318 84133 0400PM-0450PM W	HLMS 241		25
4 PRIN OF MACROECONOMICS	400 0300PM-0350PM MWF	HALE 270		200
0 RECITATION	R411 74024 0800AM-0850AM W	CLRE 302		27
.....	R412 74025 0400PM-0450PM W	ECON 205		27
.....	R413 74026 1100AM-1150AM M	GUGG 3		27
.....	R414 74027 1230PM-0120PM R	GUGG 206		27
.....	R415 74028 0900AM-0950AM M	EDUC 231		25

Core Course Department Course Number Credits Course Title	Sec. Number Call Number Time/Days	Bldg/Room	Instructor	Max. Enrollment
ECON 4838 3 MICROCOMPUTER APPS/ECON	001 PREREQS ECON 1088 OR MATH 1300, AND ECON 3070.			
.....	002 74068 0930AM-1045AM TR	HUMN 1B45		15
.....	001 74069 1100AM-1150AM MWF	HUMN 1B45	J CANALS-CERDA	15
◆ ECON 4999 3 ECONOMICS IN ACTION	001 PREREQS ECON 1000 OR 2010-2020 AND JR/SR STANDING.			
ECONACT-SUSTAINABLE ECON	001 74103 1230PM-0145PM TR	HLMS 201	DE ROPER	25
ECONACT-MIGRATION	002 74104 0200PM-0315PM TR	HLMS 263	MJ GREENWOOD	25
ECONACT-ECON IN MOVIES	003 74105 0200PM-0250PM MWF	ECON 13	FR GLAHE	25
ECONACT-APPLICATIONS	004 74106 1000AM-1050AM MWF	ECON 117	LD SINGELL	25
ECONACT-GLOBAL ISSUES	005 74107 1100AM-1215PM TR	GUGG 2		
ECON 6070 3 APPLIED MICROECON THEORY	001 PREREQS ECON 3070, 4808.			
.....	001 74109 0200PM-0315PM TR	ECON 117	T F RUTHERFORD	25
ECON 6080 3 APPLIED MACROECON THEORY	001 PREREQS ECON 3080, 4808.			
.....	001 74110 1100AM-1215PM TR	ECON 2		38
3 APPLIED MICROECON THEORY	001 PREREQS ECON 3070, 4808.			
.....	001 74109 0200PM-0315PM TR	ECON 117	T F RUTHERFORD	25
ECON 6111 3 SURVEY IN MONETARY ECON	001 74111 1100AM-1215PM TR	GUGG 206		20
ECON 6209 3 RSCH METHODS/ECONOMICS	001 PREREQS ECON 6070, 6080, 6808, 6818.			
.....	001 74112 1100AM-1215PM TR	ECON 16	T F RUTHERFORD	18
ECON 6211 3 PUBLIC ECONOMICS	001 74113 0800AM-0850AM MWF	ECON 2		20
ECON 6413 3 INTERNATIONAL TRADE	001 83421 0800AM-0915AM TR	ECON 117	JR MARKUSEN	25
ECON 6555 3 WATER RES DEV/MNGMT	001 PREREQ ECON 3070 OR EQUIV. SAME AS CVEN 5393.			
.....	001 74117 1230PM-0145PM TR	DUAN G1B35	KM STRZEPEK	8
ECON 6808 3 INTRO/QUANTITATIVE ECON	001 PREREQ ECON 6808.			
.....	001 74118 0200PM-0315PM TR	ECON 16		18
.....	001 PREREQS ECON 3070-3080 AND ECON 6808 OR MATH 1300.			
ECON 7010 3 MICROECONOMIC THEORY 1	001 74213 1230PM-0145PM TR	ECON 16	J ROBLES	18
ECON 7020 3 MACROECONOMIC THEORY 1	001 PREREQS ECON 3070-3080.			
.....	001 74214 0930AM-1045AM TR	ECON 2	MB BOILEAU	36
ECON 7050 3 ADVANCED ECONOMIC THEORY	001 83420 0200PM-0315PM MW	ECON 5	Y CHEN	30
ECON 7818 3 SEM-STATS/ECONOMETRICS	001 74215 0200PM-0315PM TR	ECON 205	DM WALDMAN	38
ECON 8209 3 ECON RSCH MTHDS WRKSHP 1	001 PREREQS 2 ECON COURSES AT THE 8000-LEVEL.			
.....	001 74217 0800AM-0915AM MW	ECON 5	KE MASKUS	18
ECON 8221 3 PUBLIC ECONOMICS: EXPEND	001 PREREQ ECON 6211 OR 7010.			
.....	001 74218 1100AM-1215PM MW	ECON 5	C DE BARTOLOME	18
ECON 8323 3 CONTINUITIES AND CHANGES	001 SAME AS GEOG 5222, PSCI 5223/7223, SOCY 5223			
.....	001 83129 TBA		ES GREENBERG	20
ECON 8423 3 SEM-INTERNATIONAL FINANC	001 83351 1230PM-0145PM TR	ECON 5	MB BOILEAU	18
.....	001 74059 0930AM-1045AM TR	ECON 13	AM CARLOS	43
.....	001 74065 1200PM-1250PM MWF	ECON 119	BW POULSON	47
ECON 8535 3 SEM-NATURAL RESOURCES	001 PREREQS ECON 6535 AND 6070, OR ECON 7010.			
.....	001 74222 0200PM-0315PM TR	ECON 5		18
ECON 8686 3 SEM-LABOR ECONOMICS 2	001 PREREQS ECON 6070 OR 7010.			
.....	001 74223 0330PM-0445PM MW	ECON 5	T MCKINNISH	18
ECON 8784 3 ECONOMIC DEVELOPMENT	001 74225 0930AM-1045AM MW	ECON 5	BW POULSON	18
ECON 8838 3 SEM/ECONOMETRICS 2	001 PREREQ ECON 8828.			
.....	001 74228 1100AM-1215PM TR	ECON 5	DM WALDMAN	18

		R416	74029	1100AM-1150AM M	GUGG 206	25
		R417	74030	0100PM-0150PM W	EDUC 155	25
		R418	74031	0800AM-0850AM W	HLMS 271	25
4	PRIN OF MACROECONOMICS	500		0200PM-0315PM TR	ESCI 180	150
0	RECITATION	R511	83609	0800AM-0850AM M	GUGG 3	30
		R512	83612	1200PM-1250PM M	EDUC 134	31
		R513	83613	0100PM-0150PM M	GUGG 206	28
		R514	83614	0200PM-0250PM M	EDUC 155	31
		R515	83626	0300PM-0350PM M	EKLC M203	30
4	PRIN OF MACROECONOMICS	760		0900AM-0950AM MWF	HUMN 1B50 JG KAPLAN	15
0	RECITATION	R761		0100PM-0150PM W	STAD 135	15
ECON 3070	3 INTRMED MICROECON THEORY			<i>PREREQS ECON 1000 OR 2010, AND 1078-1088, OR EQUIV.</i>		
		001	74038	1100AM-1215PM TR	ECON 119 MJ GREENWOOD	47
		002	74039	1200PM-1250PM MWF	ECON 117 Y CHEN	47
		003	74040	0330PM-0445PM TR	ECON 119	47
		004	83372	0100PM-0150PM MWF	HLMS 241 C DE BARTOLOME	47
ECON 3080	3 INTRMED MACROECON THEORY			<i>PREREQS ECON 1000 OR 2020, AND 1078-1088, OR EQUIV.</i>		
		001	74041	0200PM-0315PM TR	DUAN G125	60
		002	74042	1100AM-1150AM MWF	HUMN 1B80 FR GLAHE	60
		003	74043	0200PM-0250PM MWF	HUMN 1B80	60
◆ ECON 3403	3 INTERNAT ECON AND POLICY			<i>PREREQS ECON 1000 OR 2010-2020. RESTRICTED TO NONMAJORS.</i>		
		001	74044	1100AM-1150AM MWF	HLMS 252 E JANEBA	100
◆ ECON 3535	3 NATURAL RESOURCE ECON			<i>PREREQ ECON 1000 OR 2010. RESTRICTED TO NONMAJORS. SIMILAR TO ECON 4535.</i>		
		001	74045	0200PM-0315PM TR	HLMS 252	80
◆ ECON 3545	3 ENVIRONMENTAL ECONOMICS			<i>PREREQ ECON 1000 OR 2010. SIMILAR TO ECON 4545.</i>		
		001	74046	1000AM-1050AM MWF	HLMS 252 PE GRAVES	120
ECON 3818	4 INTRO TO STAT W/COMPUTER			<i>PREREQS ECON 1000 OR 2010-2020, AND ECON 1078-1088 OR EQUIV.</i>		
		100		1100AM-1150AM MWF	RAMY N1B23	60
0	RECITATION	R111	74048	0800AM-0850AM W	EDUC 143	18
		R112	74049	0100PM-0150PM M	CLRE 302	21
		R113	74050	0100PM-0150PM F	EDUC 132	21
4	INTRO TO STAT W/COMPUTER	200		1230PM-0145PM TR	RAMY N1B23 N FLORES	50
0	RECITATION	R211	83345	0800AM-0850AM M	HLMS 263	16
		R212	83459	0100PM-0150PM M	EDUC 132	17
		R213	83460	0200PM-0250PM W	EDUC 132	17
ECON 4111	3 MONEY & BANKING SYSTEMS	001	83462	1000AM-1050AM MWF	HALE 230	88
ECON 4211	3 ECONOMICS/PUBLIC SECTOR			<i>PREREQ ECON 3070.</i>		
		001	74054	1100AM-1150AM MWF	ECON 117	47
◆ ECON 4309	3 ECON HONORS SEM 1	801		0330PM-0600PM T	ECON 5 N FLORES	18
ECON 4423	3 INTERNATIONAL FINANCE			<i>PREREQ ECON 3080.</i>		
		001	74057	0330PM-0445PM TR	HLMS 211 DE ROPER	47
◆ ECON 4524	3 ECONOMIC HISTORY OF U.S.			<i>PREREQS ECON 1000 OR 2020 AND 3070.</i>		
		001	74059	0930-1045AM TR	ECON 13	43
ECON 4535	3 NATURAL RESOURCE ECON			<i>PREREQS ECON 3070, 4808. SIMILAR TO ECON 3535.</i>		
		001	74060	0800AM-0915AM TR	ECON 119	47
ECON 4545	3 ENVIRONMENTAL ECONOMICS			<i>PREREQS ECON 3070, 4808.</i>		
		001	74061	1230PM-0145PM TR	ECON 205 ER MOREY	40
ECON 4616	3 LABOR ECONOMICS	001	83463	1200PM-1250PM MWF	GUGG 206	47
◆ ECON 4626	3 ECON/WINEQUAL/DISCRIMINAT			<i>PREREQ ECON 3070.</i>		
		001	74063	0100PM-0150PM MWF	ECON 117 T MCKINNISH	47
◆ ECON 4697	3 INDUSTRIAL ORGANIZATION/REGULATION			<i>PREREQS ECON 1000 OR 2010-2020, AND ECON 3070.</i>		
		001	74064	0330PM-0445PM TR	KTCH 234	45
ECON 4784	3 ECONOMIC DEVELOPMENT			<i>PREREQS ECON 1000 OR 2010-2020.</i>		
ECON 4808	3 INTRO TO MATH ECONOMICS			<i>PREREQS ECON 1000 OR 2010-2020, AND ECON 1078-1088 OR EQUIV.</i>		
		001	74066	0200PM-0315PM TR	ECON 2 ER MOREY	38
ECON 4818	3 INTRODUCTION/ECONOMETRIC			<i>PREREQ ECON 3818.</i>		
		001	74067	0200PM-0315PM TR	ECON 13 JS ZAX	38

◆ Indicates an arts and sciences core course.

English

Undergraduate - Hellems 111 (303-492-6594) or (303-492-7922)

Graduate - Hellems 101 (303-492-6434)

NONATTENDANCE OF A COURSE DOES NOT GUARANTEE THAT YOU WILL BE ADMINISTRATIVELY DROPPED. THIS DEPT PRIMARILY USES RESEQUENCED WAIT LISTS FOR UPPER-DIV COURSES, GIVING PRIORITY TO ENGL MAJORS. ENROLLMENT IN ENGL 3000-LEVEL COURSES EXCLUDES FRESHMEN; 4000-LEVEL COURSES EXCLUDE FRESHMEN AND SOPHOMORES. INDEPENDENT STUDY COURSE WORK IS AVAILABLE. PLEASE CONSULT THE ENGL UNDERGRAD OFC FOR INFORMATION. GRAD STUDENTS NEEDING TO REGISTER FOR MASTER'S THESIS, DOCTORAL THESIS, OR MASTER'S DEGREE CANDIDACY, PLEASE CONSULT THE ENGL GRAD STUDIES OFFICE THE DEPT'S HOME PAGE ON THE WORLD WIDE WEB IS [HTTP://WWW.COLORADO.EDU/ENGLISH](http://www.colorado.edu/english).

I. General Literature and Language

ENGL 1010	3 CRITICAL ANALY 2-PROSE			<i>RESTRICTED TO ENGLISH MAJORS. STUDENTS MAY NOT RECEIVE CREDIT FOR BOTH ENGL 1010 AND ENGL 2000.</i>		
		001	74768	1200PM-1250PM MWF	DUAN G1B39 *UNASSIGNED	20
◆ ENGL 1260	3 INTRO WOMEN'S LITERATURE			<i>SAME AS WMST 1260.</i>		
		001	74790	0800AM-0850AM MWF	HLMS 229 *UNASSIGNED	25
		002	74791	0900AM-0950AM MWF	ECON 2 *UNASSIGNED	25
		003	82969	1000AM-1050AM MWF	ECON 205 *UNASSIGNED	25
		004	74792	1100AM-1150AM MWF	ECON 119 *UNASSIGNED	25
		005	74793	1200PM-1250PM MWF	ECON 2 *UNASSIGNED	25
		007	74795	0330PM-0445PM TR	ECON 2 *UNASSIGNED	25
		880		1230PM-0145PM MW	LIBR N424A CB VAN GERVEN	15
◆ ENGL 1500	3 MASTERPIECES-BRITISH LIT			<i>RESTRICTED TO ENGLISH MAJORS. STUDENTS MAY NOT RECEIVE CREDIT FOR BOTH ENGL 1010 AND ENGL 2000.</i>		
		002	74800	1200PM-1250PM MWF	CLRE 302 *UNASSIGNED	35
		003	74801	0100PM-0150PM MWF	MUEN E431 *UNASSIGNED	35
◆ ENGL 1600	3 MASTERPIECE-AMERICAN LIT			<i>RESTRICTED TO ENGLISH MAJORS. STUDENTS MAY NOT RECEIVE CREDIT FOR BOTH ENGL 1010 AND ENGL 2000.</i>		
		001	74805	0900AM-0950AM MWF	ECON 119 *UNASSIGNED	35
		002	74806	1000AM-1050AM MWF	ECON 13 *UNASSIGNED	35
		003	74807	1100AM-1150AM MWF	MUEN E417 *UNASSIGNED	35
		005	74808	0100PM-0150PM MWF	ECON 119 *UNASSIGNED	35
		006	74809	0200PM-0250PM MWF	ECON 2 *UNASSIGNED	35
		007	74810	0800AM-0915AM TR	ECON 2 *UNASSIGNED	35
		008	74811	0930AM-1045AM TR	MUEN E130 *UNASSIGNED	35
◆ ENGL 1600	3 MSTRPC AMERICN LIT/HONR			<i>RESTRICTED TO ENGLISH MAJORS. STUDENTS MAY NOT RECEIVE CREDIT FOR BOTH ENGL 1010 AND ENGL 2000.</i>		
		880		0900AM-0950AM MWF	LIBR M498 *UNASSIGNED	15
◆ ENGL 1800	3 AMER ETHNIC LITERATURES			<i>SAME AS ETHN 1800.</i>		
		001	74815	0900AM-0950AM MWF	ECON 117 *UNASSIGNED	25
		002	74816	1200PM-1250PM MWF	MUEN E432 *UNASSIGNED	25
		004	74818	0800AM-0915AM TR	HALE 260 *UNASSIGNED	25
ENGL 2000	3 LITERARY ANALYSIS			<i>RESTRICTED TO ENGLISH MAJORS. STUDENTS MAY NOT RECEIVE CREDIT FOR BOTH ENGL 1010 AND ENGL 2000.</i>		
		001	74823	1000AM-1050AM MWF	HLMS 185 ME BICKMAN	20
		002	74824	0200PM-0250PM MWF	HLMS 259 DA BURGER	20
		003	74825	0300PM-0350PM MWF	HLMS 259 DA BURGER	20
		004	74826	0930AM-1045AM TR	HLMS 181 RL WIDMANN	20
		005	74827	0930AM-1045AM TR	HLMS 259 T MORTON	20
		006	84433	1100AM-1215PM TR	HLMS 177 TJ ROWDEN	20
ENGL 2010	3 INTRO TO LITERARY THEORY			<i>RESTRICTED TO ENGLISH MAJORS. LECTURE SECTION 010 REQUIRES A RECITATION.</i>		
		010		0100PM-0150PM TR	HLMS 252 K JACOBS	120
0	RECITATION	R011	74831	1200PM-1250PM F	LIBR N424B *UNASSIGNED	20
		R012	74832	1000AM-1050AM F	MUEN E123 *UNASSIGNED	20
		R013	74833	0800AM-0850AM F	HLMS 263 *UNASSIGNED	20
		R014	74834	1100AM-1150AM F	HLMS 104 *UNASSIGNED	20
		R015	83637	1200PM-1250PM F	HLMS 104 *UNASSIGNED	20
		R016	83638	0100PM-0150PM F	LIBR N424B *UNASSIGNED	20
3	INTRO TO LITERARY THEORY	020	74835	0930AM-1045AM TR	HLMS 141 EC WHITE	35
◆ ENGL 3000	3 SHAKESPEARE/NONMAJORS			<i>PREREQ SOPH STANDING.</i>		
		001	83628	0800AM-0850AM MWF	HLMS 81 *UNASSIGNED	35
		002	74851	0900AM-0950AM MWF	ECON 205 *UNASSIGNED	35

Sections 700-899 are controlled enrollment - see department for eligibility

Core Course Department Course Number Credits Course Title	Sec. Number Call Number Time/Days	Blgd/Rm	Instructor	Max. Enrollment
	003 74852 1000AM-1050AM MWF	HLMS 237	* UNASSIGNED	35
	004 74853 1200PM-1250PM MWF	MUEN E064	* UNASSIGNED	35
	005 74854 0100PM-0150PM MWF	HLMS 81	* UNASSIGNED	35
	006 74855 0200PM-0250PM MWF	HLMS 81	* UNASSIGNED	35
	007 74856 0300PM-0350PM MWF	HLMS 137	* UNASSIGNED	35
	008 83629 0800AM-0915AM TR	HLMS 137	* UNASSIGNED	35
	009 83630 0200PM-0250PM MWF	ECON 205	* UNASSIGNED	35
	010 74859 1200PM-1250PM MWF	HLMS 211	* UNASSIGNED	35
	011 74860 0200PM-0315PM TR	HLMS 81	* UNASSIGNED	35
◆ ENGL 3060 3	MODERN/CONTEMPORARY LIT		RESTRICTED TO SOPHS/JRS/SRS.	
	001 74873 0800AM-0850AM MWF	HLMS 137	* UNASSIGNED	35
	002 74874 0900AM-0950AM MWF	HALE 260	* UNASSIGNED	35
	003 74875 1000AM-1050AM MWF	ECON 2	* UNASSIGNED	35
	004 74876 1000AM-1050AM MWF	HLMS 241	* UNASSIGNED	35
	005 74877 1100AM-1150AM MWF	ECON 2	* UNASSIGNED	35
	006 74878 1100AM-1150AM MWF	ECON 13	* UNASSIGNED	35
	007 74879 1200PM-1250PM MWF	DUAN G2B60	* UNASSIGNED	35
	008 74880 0300PM-0350PM MWF	HLMS 81	* UNASSIGNED	35
	009 74881 0100PM-0150PM MWF	ECON 2	* UNASSIGNED	35
	010 74882 0100PM-0150PM MWF	MUEN E113	* UNASSIGNED	35
	011 74883 0200PM-0250PM MWF	ECON 117	* UNASSIGNED	35
	012 74884 0300PM-0350PM MWF	ECON 2	* UNASSIGNED	35
	013 74885 0800AM-0915AM TR	ECON 13	* UNASSIGNED	35
	014 74886 0930AM-1045AM TR	HLMS 137	* UNASSIGNED	35
	015 74887 1230PM-0145PM TR	ECON 13	* UNASSIGNED	35
	016 83642 0330PM-0445PM TR	ECON 13	* UNASSIGNED	35
	017 74888 0600PM-0715PM TR	HLMS 137	* UNASSIGNED	35
ENGL 4820 3	HONORS SEMINAR		PREREQ INSTRUCTOR CONSENT. RESTRICTED TO JR/SR ENGLISH MAJORS.	
	801 0200PM-0315PM TR	CHEM 146	J GARRITY	10

II. Undergraduate Writing

◆ ENGL 1001 3	FRESHMAN WRITING SEMINAR		NOT OPEN TO BUS OR ENGRG MAJORS.	
	001 74754 0800AM-0850AM MWF	HLMS 259	* UNASSIGNED	18
	002 74755 0900AM-0950AM MWF	LIBR E203	* UNASSIGNED	18
	003 74756 0900AM-0950AM MWF	HLMS 104	* UNASSIGNED	18
	004 74757 1000AM-1050AM MWF	CHEM 131	* UNASSIGNED	18
	005 74758 1000AM-1050AM MWF	HLMS 104	* UNASSIGNED	18
	006 74759 1100AM-1150AM MWF	ECON 16	* UNASSIGNED	18
	007 74760 1100AM-1150AM MWF	HLMS 271	* UNASSIGNED	18
	008 74761 1200PM-1250PM MWF	ECON 16	* UNASSIGNED	18
	009 74762 0100PM-0150PM MWF	HLMS 104	* UNASSIGNED	18
	010 74763 0800AM-0915AM TR	HLMS 259	* UNASSIGNED	18
	011 74764 0930AM-1045AM TR	ECON 16	* UNASSIGNED	18
	012 74765 1100AM-1150AM MWF	LIBR N424B	* UNASSIGNED	18
ENGL 1191 3	INTRO CREATIVE WRITING		MAY NOT BE TAKEN CONCURRENTLY WITH ENGL 2021 OR 2051. NOT OPEN TO GRAD STUDENTS.	
	001 74769 0800AM-0850AM MWF	HLMS 104	* UNASSIGNED	20
	002 74770 0900AM-0950AM MWF	HLMS 259	* UNASSIGNED	20
	003 74771 0900AM-0950AM MWF	MUEN E130	* UNASSIGNED	20
	004 74772 1200PM-1250PM MWF	LIBR E203	* UNASSIGNED	20
	005 74773 1000AM-1050AM MWF	LIBR E203	* UNASSIGNED	20
	006 74774 1100AM-1150AM MWF	LIBR E203	* UNASSIGNED	20
	007 74775 1100AM-1150AM MWF	HUMN 160	* UNASSIGNED	18
	008 74776 1200PM-1250PM MWF	DUAN G1B35	* UNASSIGNED	20
	009 74777 1200PM-1250PM MWF	DUAN G1B27	* UNASSIGNED	20
	010 74778 0100PM-0150PM MWF	CHEM 270	* UNASSIGNED	20
	011 74779 0100PM-0150PM MWF	KTCH 120	* UNASSIGNED	20
	012 74780 0100PM-0150PM MWF	DUAN G1B39	* UNASSIGNED	20
	013 74781 1100AM-1150AM MWF	MUEN E118	* UNASSIGNED	20

Core Course Department Course Number Credits Course Title	Sec. Number Call Number Time/Days	Blgd/Rm	Instructor	Max. Enrollment
---	---	---------	------------	--------------------

VI. American Literature

ENGL 3655 3	AMERICAN LIT TO 1860		RESTRICTED TO ENGL, HUMN, AND FILM STUDIES MAJORS. STUDENTS MAY NOT RECEIVE CREDIT FOR BOTH ENGL 3654 AND ENGL 3655. PREREQ SOPH STANDING.	
	001 74910 0100PM-0150PM MWF	MUEN E432	* UNASSIGNED	35
ENGL 3665 3	AMERICAN LIT AFTER 1860		RESTRICTED TO ENGL/HUMN/FILM STUDIES MAJORS. STUDENTS MAY NOT RECEIVE CREDIT FOR BOTH ENGL 3664 & ENGL 3665. PREREQ SOPH STANDING.	
	002 74912 0600PM-0650PM MWF	HLMS 211	M WINOKUR	35
ENGL 4245 3	AMERICAN NOVEL 2		PREREQ JR STANDING.	
	001 83544 0200PM-0250PM MWF	HLMS 137	JF GREEN	35
ENGL 4655 3	STDS-AM LIT: GILDED AGE		PREREQ JR STANDING. RESTRICTED TO ENGL & HUMN MAJORS.	
	001 74934 1100AM-1215PM TR	ECON 117	PL KRAUTH	35
ENGL 4665 3	STDS AMER LIT AFTER 1900		PREREQ JR STANDING. RESTRICTED TO ENGL & HUMN MAJORS.	
	002 83542 0900AM-0950AM MWF	HLMS 137	ME BICKMAN	35

VII. Advanced Theory, Genre Studies, and Popular Culture

ENGL 3116 3	TPC-MEDIA THRY/KNOWLEDGE		PREREQ SOPH STANDING.	
	002 83657 1230PM-0145PM TR	ECON 117	SA ZEMKA	35
ENGL 3226 3	FOLKLORE 1		PREREQ SOPH STANDING.	
	001 74897 1100AM-1150AM MWF	HLMS 137	LM BELL	35
	002 83624 1230PM-0145PM TR	HLMS 81	MJ PRESTON	35
	880 0330PM-0600PM W	LIBR M498	CL PRESTON	15
ENGL 3246 3	TPC-STUDIES IN SCI FICT		PREREQ SOPH STANDING.	
	001 74899 0300PM-0350PM MWF	HLMS 211	M WINOKUR	35
ENGL 4006 3	LITERATURE & PSYCHOLOGY		PREREQ JR STANDING.	
	001 74919 1230PM-0145PM TR	HLMS 81	SH JUHASZ	35

VIII. Multicultural and Gender Studies

ENGL 2727 3	SURV/AFRO-AMERICAN LIT 1		SAME AS BLST 2722.	
	001 83521 1200PM-1250PM MWF	HLMS 137	A ADEEKO	25
ENGL 3267 3	WOMEN WRITERS		PREREQ SOPH STANDING. SAME AS WMST 3267.	
	001 74901 0930AM-1045AM TR	HLMS 237	A KIBBEY	25
ENGL 3377 3	TPC-MULTICULTURAL LIT		PREREQ SOPH STANDING.	
	001 74902 1100AM-1150AM MWF	MUEN E431	* UNASSIGNED	35
	002 74903 1230PM-0145PM TR	ECON 2	* UNASSIGNED	35
◆ ENGL 3677 3	TPC-MULTICULTURAL LIT		PREREQ SOPH STANDING.	
	001 74914 0930AM-1045AM TR	ECON 119	BD BASSOFF	35
	880 1230PM-0145PM TR	LIBR M498	EA ZAGO	15
ENGL 4287 3	JEWISH-AMERICAN FICTION		PREREQ JR STANDING. SAME AS LGBT 4287.	
	001 83615 1100AM-1215PM TR	MUEN E432	J GARRITY	25
ENGL 4697 3	JEWISH-AMER FICTN:HONORS		PREREQ JR STANDING. SAME AS BLST 4692.	
	001 84434 0200PM-0315PM TR	HLMS 211	TJ ROWDEN	25

IX. Critical Studies In English

◆ ENGL 4038 3	THE AFRICAN NOVEL		RESTRICTED TO JR/SR ENGL/HUMN MAJORS; ENGL 4038 SECTIONS ARE CRITICAL THINKING COURSES AND ARE NOT REPEATABLE FOR CREDIT.	
	001 74921 1000AM-1050AM MWF	LIBR N424B	A ADEEKO	20
	002 74922 1200PM-1250PM MWF	MUEN E130	JF GREEN	20
	004 74924 1100AM-1215PM TR	HLMS 181	BD BASSOFF	20
	005 74925 0330PM-0445PM TR	KTCH 119	J GARRITY	20
	006 74926 0930AM-1045AM TR	LIBR N424B	CL PROUDFIT	20
	007 84411 1100AM-1215PM TR	HLMS 104	K RIOS	20
ENGL 4728 3	SEM-EMILY DICKINSON:HONR		PREREQ GRAD STANDING IN ENGL.	
	880 0200PM-0315PM TR	MUEN E130	SH JUHASZ	15

X. Graduate Courses

ENGL 5009 3	SHAKESPEARE IN 20TH C			
	001 83528 0200PM-0430PM T	HLMS 137	RL WIDMANN	15
ENGL 5119 3	TPC-PSYCHOANALY EXPLOR			
	001 74957 0200PM-0430PM W	LIBR N424B	CL PROUDFIT	15
ENGL 5129 3	STUDIES IN ROMANTICISM			
	001 74958 0200PM-0430PM T	HLMS 259	J HEYDT-STEVENS	15
ENGL 5149 3	TPC-POETICS			
	001 74960 0200PM-0430PM R	HLMS 259	LD CERVANTES	15



.....	014	74782	0800AM-0915AM TR	HLMS 271	* UNASSIGNED	20
.....	015	74783	0930AM-1045AM TR	LIBR E203	* UNASSIGNED	20
.....	016	74784	1100AM-1215PM TR	LIBR N424B	* UNASSIGNED	20
.....	017	74785	0100PM-0150PM MWF	LIBR E203	* UNASSIGNED	20
.....	018	74786	1100AM-1215PM TR	LIBR E203	* UNASSIGNED	20
.....	019	74787	0900AM-0950AM MWF	HLMS 267	* UNASSIGNED	20
.....	020	74788	1230PM-0145PM TR	LIBR E203	* UNASSIGNED	20
.....	021	74789	1100AM-1150AM MWF	MUEN E130	* UNASSIGNED	20
ENGL 2021	3		INTRO POETRY WORKSHOP	PREREQ COMPLETION OF ENGL 1191 WITH A GRADE OF B- OR BETTER OR TRANSFER COURSE EQUIVALENT. DUE TO THE HIGH DEMAND FOR THIS COURSE, STUDENTS WHO HAVE NOT MET THE PREREQ BY 05/18/2000 WILL BE ADMINISTRATIVELY DROPPED. STUDENTS MAY NOT TAKE 2 POETRY WORKSHOPS IN THE DEPT DURING SAME SEMESTER.		
.....	001	74836	1100AM-1215PM TR	HLMS 259	LD CERVANTES	20
.....	002	74837	1230PM-0145PM TR	HLMS 259	SM GOLDFARB	20
.....	003	83645	0100PM-0150PM MWF	HLMS 259	* UNASSIGNED	20
ENGL 2051	3		INTRO FICTION WORKSHOP	PREREQ COMPLETION OF ENGL 1191 WITH A GRADE OF B- OR BETTER OR TRANSFER COURSE EQUIVALENT. DUE TO THE HIGH DEMAND FOR THIS COURSE, STUDENTS WHO HAVE NOT MET THE PREREQ BY 05/18/2000 WILL BE ADMINISTRATIVELY DROPPED. STUDENTS MAY NOT TAKE 2 FICTION WORKSHOPS IN THE DEPT DURING SAME SEMESTER.		
.....	001	74838	0200PM-0250PM MWF	HLMS 104	* UNASSIGNED	20
.....	002	74839	0330PM-0445PM TR	HLMS 271	PF MICHELSON	20
.....	003	83523	1100AM-1150AM MWF	HLMS 259	* UNASSIGNED	20
.....	004	83647	1000AM-1050AM MWF	HLMS 259	* UNASSIGNED	20
ENGL 3021	3		INTERMED POETRY WORKSHOP	ENGL 3021-4071 ARE CONTROLLED ENROLLMENT COURSES. STUDENTS WHO HAVE NOT FORMALLY BEEN ADMITTED TO THE CREATIVE WRITING PROGRAM MUST SUBMIT A MANUSCRIPT TO THE DEPARTMENT PRIOR TO REGISTRATION. STUDENTS MAY NOT TAKE TWO POETRY OR TWO FICTION WORKSHOPS IN THE DEPT. DURING THE SAME SEMESTER.		
.....	801		1100AM-1215PM MW	HLMS 104	J AMATO	20
.....	801		1230PM-0145PM TR	HLMS 104	PF MICHELSON	20
.....	802		1100AM-1215PM TR	HLMS 271	* UNASSIGNED	20
ENGL 4021	3		ADVANCED POETRY WORKSHOP	801	0330PM-0445PM TR	HLMS 255 SM GOLDFARB 20
ENGL 4051	3		ADVANCED FICTION WRKSHOP	801	0200PM-0315PM TR	DUAN G2B41 * UNASSIGNED 20
ENGL 4071	3		SCRIPTWRITING WORKSHOP	801	0200PM-0430PM R	LIBR N424B SR KATZ 20

III. Backgrounds To Literature In English

ENGL 2502	3		BRITISH LITERARY HIST 1	STUDENTS MAY NOT RECEIVE CREDIT FOR BOTH ENGL 2502 AND ENGL 3503. REQUIRES A RECITATION SECTION.		
.....	010		1100AM-1150AM MW	HLMS 199	TR LYONS	32
0	RECITATION	R011	74842	1200PM-1250PM W	STAD 112	* UNASSIGNED 23
.....	R012	74843	0100PM-0150PM W	KTCH 235	* UNASSIGNED	23
.....	R013	74844	0900AM-0950AM F	MUEN E118	* UNASSIGNED	23
.....	R014	74845	1100AM-1150AM F	MUEN E123	* UNASSIGNED	23
ENGL 2602	3		INTRO WEST EUROPN LIT 1	001	74847	0100PM-0150PM MWF HLMS 137 LM BELL 35

IV. British Literature To 1660

ENGL 3563	3		SHAKESPEARE 1	PREREQ SOPH STANDING. ENGL/HUMN/THTR MAJORS ONLY.		
.....	001	74907	0330PM-0445PM TR	HLMS 81	MJ PRESTON	35
ENGL 3573	3		SHAKESPEARE 2	PREREQ SOPH STANDING. ENGL/HUMN/THTR MAJORS ONLY.		
.....	001	74908	1230PM-0145PM TR	HLMS 237	RL WIDMANN	35
◆ ENGL 4113	3		HIST/CULT MEDIEVAL ENGL	PREREQ JR STANDING. SAME AS HIST 4113.		
.....	001	83524	1000AM-1050AM MWF	HLMS 137	DA BURGER	35

V. British Literature After 1660

ENGL 4224	3		MODN BRITISH/IRISH NOVEL	RESTRICTED TO JRS/SRS.		
.....	001	74931	1230PM-0145PM TR	ECON 119	EC WHITE	35
ENGL 4564	3		THE EARLY ROMANTICS	PREREQ JR STANDING. RESTRICTED TO ENGL & HUMN MAJORS.		
.....	001	84394	1230PM-0145PM TR	HLMS 137	T MORTON	35
ENGL 4604	3		THE EARLY VICTORIANS	PREREQ JR STANDING. RESTRICTED TO ENGL/HUMN MAJORS.		
.....	001	83650	1100AM-1215PM TR	HLMS 137	KK HURLEY	35
ENGL 4614	3		THE LATER VICTORIANS	PREREQ JR STANDING. RESTRICTED TO ENGL & HUMN MAJORS.		
.....	001	74933	0330PM-0445PM TR	ECON 205	SA ZEMKA	35

◆ Indicates an arts and sciences core course.



ENGL 5169	3		TPC-CRITICAL ANALYSIS 1	001	74961	0930AM-1200PM W	LIBR M549	EA ROBERTSON	15
.....	002	74962	0930AM-1200PM F	LIBR M549	EA ROBERTSON	15			
ENGL 5179	3		TPC-INTRO TO LIT THEORY	001	74965	0930AM-1200PM T	HLMS 220	K JACOBS	15
.....	002	83653	0930AM-1200PM R	HLMS 220	K JACOBS	15			
ENGL 5189	3		TPC-MARK TWAIN	001	84402	0200PM-0430PM R	HLMS 137	PL KPAUTH	19
ENGL 5219	3		POETRY WORKSHOP	001	74968	0200PM-0430PM W	MUEN E114	J AMATO	15
ENGL 5239	3		FICTION WORKSHOP	001	74969	0200PM-0430PM T	HLMS 104	MD KRYSL	15
ENGL 5299	3		STUDIES IN FICTION	001	74971	0200PM-0430PM M	LIBR N424B	SR KATZ	15
ENGL 7009	3		STUDIES-GERTRUDE STEIN	001	74988	0200PM-0430PM W	LIBR N424B	BF KAWIN	15
ENGL 7489	3		SEM-TRNSNATL FEM THEORY	001	83533	0200PM-0430PM T	MUEN E114	K RIOS	15

English As A Second Language

Hellems 290 (303-492-8456)

ESLG COURSES DO NOT COUNT TOWARD GRADUATION HOURS. PLACEMENT IN ESLG COURSES IS BY INSTRUCTOR CONSENT.

ESLG 1110	3		SPOKEN ENGLISH FOR F-S	001	75904	0800AM-0850AM MWF	HUMN 160		16
ESLG 1120	3		ADV SPOKEN ENGLISH F-S	001	75905	0900AM-0950AM MWF	HLMS 220		16
ESLG 1210	3		WRITTEN COMPOSITION F-S	001	75906	0800AM-0915AM TR	HUMN 335		16
ESLG 1220	3		ADV WRITTEN COMP F-S	PREREQ ESLG 1210 OR INSTRUCTOR CONSENT.					
.....				001	75907	0930AM-1045AM TR			18
ESLG 1310	3		INT APPLIED ENGL STR-FS	001	75908	1100AM-1215PM TR	HUMN 335		16

Enviromental, Population, and Organismic

Biology - Ramaley N122D (303-492-5576)

THIS DEPARTMENT USES BOTH AUTOMATIC AND RESEQUENCED WAIT LISTS. (SEE "USING WAIT LISTS" IN THE FRONT OF THIS SCHEDULE.) INDEPENDENT STUDY COURSE WORK IS AVAILABLE. PLEASE CONSULT THE DEPARTMENT OFFICE FOR FURTHER INFORMATION. GRADUATE STUDENTS NEEDING TO REGISTER FOR MASTER'S THESIS, MASTER'S DEGREE CANDIDATE, OR DOCTORAL THESIS, PLEASE CONSULT THE DEPARTMENT FOR FURTHER INFORMATION. EACH COURSE IN THIS DEPARTMENT HAS A COURSE FEE OF \$26 (SUBJECT TO CHANGE) FOR SPECIALIZED SUPPLIES AND EQUIPMENT. REFER TO THE TUITION AND FEES SECTION OF THIS HANDBOOK.

◆ EPOB 1030	3		BIOLOGY-HUMAN APPROACH 1	RECOMMENDED FOR NON-SCIENCE MAJORS. EVENING EXAMS ON OCT 2 & NOV 13.					
.....	001	75206	0200PM-0315PM TR	MUEN E050					240
.....	002	75207	0330PM-0445PM TR	MUEN E050					240
◆ EPOB 1050	1		BIOL-HUMAN APPROACH LAB	DUE TO EXTREME DEMAND FOR THIS COURSE, STUDENTS NOT ATTENDING THE FIRST CLASS MAY BE ADMINISTRATIVELY DROPPED. USES ANIMALS AND ANIMAL TISSUES.					
.....	001	75215	0800AM-0950AM T	KTCH 304	MF CUNDIFF				18
.....	002	75216	1000AM-1150AM T	KTCH 304	MF CUNDIFF				18
.....	003	75217	1200PM-0150PM T	KTCH 304	MF CUNDIFF				13
.....	004	75218	0200PM-0350PM T	KTCH 304	MF CUNDIFF				18
.....	005	75219	0800AM-0950AM W	KTCH 304	MF CUNDIFF				18
.....	006	75220	1000AM-1150AM W	KTCH 304	MF CUNDIFF				18
.....	007	75221	1200PM-0150PM W	KTCH 304	MF CUNDIFF				18
.....	008	75222	0200PM-0350PM W	KTCH 304	MF CUNDIFF				18
.....	009	75223	0800AM-0950AM R	KTCH 304	MF CUNDIFF				18
.....	010	75224	1000AM-1150AM R	KTCH 304	MF CUNDIFF				3
.....	011	75225	1200PM-0150PM R	KTCH 304	MF CUNDIFF				18
.....	012	75226	0200PM-0350PM R	KTCH 304	MF CUNDIFF				13
.....	013	75227	0800AM-0950AM F	KTCH 304	MF CUNDIFF				18
.....	014	75228	1000AM-1150AM F	KTCH 304	MF CUNDIFF				18
.....	015	75229	1200PM-0150PM F	KTCH 304	MF CUNDIFF				18

Sections 700-899 are controlled enrollment - see department for eligibility

EPOB 3020	3	PRINCIPLES OF ECOLOGY	PREREQS EPOB 1210-1220 OR EQUIV. RESTRICTED TO EPOB & ENVS MAJORS THRU APRIL 25.	001	75360	0900AM-0950AM MWF	RAMY C250	RA BERNSTEIN	204
EPOB 3090	3	INTRO TO NEUROBIOLOGY	PREREQS EPOB 1210-1240 OR EPOB 2050-2060; CHEM 1111; AND CHEM 1131 OR 1071.	001	75363	0330PM-0445PM TR	RAMY N1B23	JL CASAGRAND	30
EPOB 3170	3	ARCTIC & ALPINE ECOLOGY	PREREQS EPOB 1210-1220 OR EQUIV; OR GEOL 1010; OR GEOG 1992.	001	75364	0200PM-0315PM TR	RAMY N1B23	H NICHOLS	70
EPOB 3175	1	ARCTIC/ALPINE ECOL LAB	RECOMMENDED PREREQS EPOB 1210-1220 OR EPOB 2050-2060; COREQ EPOB 3170. SUNDAY ALPINE FIELDTRIPS, DNVR MUS NH, PLANT LAB, VIDEOS AND DISCUSSION.	001	84267	TBA	H NICHOLS		30
◆ EPOB 3190	3	TROPICAL MARINE ECOLOGY	PREREQS EPOB 1210-1220 OR EQUIV. STUDENTS NOT ATTENDING THE FIRST TWO LECTURES MAY BE ADMINISTRATIVELY DROPPED.	001	75365	0900AM-0950AM MWF	MUEN E113	MF CUNDIFF	35
EPOB 3250	3	PRINCIPLES OF EVOLUTION	PREREQS EPOB 1210-1220 OR EQUIV. RESTRICTED TO EPOB & ENVS MAJORS THRU APRIL 25.	001	75383	0100PM-0150PM MWF	RAMY C250		204
EPOB 3420	5	INTRO HUMAN ANATOMY	PREREQS EPOB 1210-1220, 1230-1240, OR EQUIV. STUDENTS NOT ATTENDING THE FIRST WEEK OF LAB MAY BE ADMINISTRATIVELY DROPPED. LABS START WED, AUG 30. USES ANIMAL TISSUES AND HUMAN CADAVERS.	010	0800AM-0915AM TR	MUEN E050	P TSAI		352
	0	LAB		L011	75385	0800AM-0950AM MW	RAMY N276	RE HEISLER	16
				L012	75386	0800AM-0950AM MW	RAMY N268		16
				L021	75387	1000AM-1150AM MW	RAMY N276		16
				L022	75388	1000AM-1150AM MW	RAMY N268		16
				L031	75389	1200PM-0150PM MW	RAMY N276		16
				L032	75390	1200PM-0150PM MW	RAMY N268		16
				L041	75391	0200PM-0350PM MW	RAMY N276		16
				L042	75392	0200PM-0350PM MW	RAMY N268		16
				L051	75393	0400PM-0550PM MW	RAMY N276		16
				L052	75394	0400PM-0550PM MW	RAMY N268		16
				L061	75395	0600PM-0750PM MW	RAMY N276		16
EPOB 3420	0	LAB		L062	75396	0600PM-0750PM MW	RAMY N268		16
				L071	75397	0930AM-1120AM TR	RAMY N276		16
				L072	75398	0930AM-1120AM TR	RAMY N268		16
				L081	75399	1130AM-0120PM TR	RAMY N276		16
				L082	75400	1130AM-0120PM TR	RAMY N268		16
				L091	75401	0200PM-0350PM TR	RAMY N276		16
				L092	75402	0200PM-0350PM TR	RAMY N268		16
				L111	75403	0400PM-0550PM TR	RAMY N276		16
				L112	75404	0400PM-0550PM TR	RAMY N268		16
				L121	75405	0600PM-0750PM TR	RAMY N276		16
				L122	75406	0600PM-0750PM TR	RAMY N268		16
EPOB 3510	4	PLANT ANATOMY/DEVELOPMNT	PREREQS EPOB 1210-1220, 1230-1240, OR EQUIV.	010	1000AM-1050AM MWF	RAMY N1B23	P DIGGLE		72
	0	LAB		L011	75408	0100PM-0400PM M	RAMY C231	WE FRIEDMAN	12
				L012	75409	0500PM-0800PM M	RAMY C231		12
				L013	75410	0930AM-1220PM T	RAMY C231		12
				L014	75411	0200PM-0450PM T	RAMY C231		12
				L015	75412	0500PM-0800PM T	RAMY C231		12
				L016	75413	0200PM-0450PM W	RAMY C231		12
EPOB 3530	5	ESSENTIALS/PLANT PHYSIOL	PREREQS EPOB 1210-1240 OR EPOB 2050-2060, OR EQUIV. COURSE REQUIRES AN ADDITIONAL 2-3 HOURS UNSCHEDULED LAB TIME WEEKLY TO CHECK EXPERIMENTS AND COLLECT DATA.	010	0100PM-0150PM MWF	RAMY N1B31	W ADAMS		34
	0	LAB		L011	75415	0200PM-0515PM T	RAMY N1B36	B DEMMIG-ADAMS	17
				L012	75416	0200PM-0515PM R	RAMY N1B36		17

◆ Indicates an arts and sciences core course.

EPOB 4860	1	CRIT THINK IN BIOL-LAB	CT-BIOLOG TIMEKEEPING	006	83904	0200PM-0315PM TR	RAMY N183	RLYNCH	20
EPOB 5110	3	TPC-FRSH WTR/MARINE ECOL	PREREQS EPOB 1210-1240 OR EPOB 2050-2060; CHEM 1111; AND CHEM 1131 OR 1071.	001	83781	0300PM-0450PM M	ECCR 239	RA BERNSTEIN	18
EPOB 5290	3	MOLECULAR SYS & EVOLUTN	PREREQS EPOB 1210-1220 OR EQUIV. RESTRICTED TO EPOB & ENVS MAJORS THRU APRIL 25.	001	75596	1100AM-1150AM MWF	CLRE 207	JH BUSHNELL	5
	0	RECITATION		R011	84428	TBA		A MARTIN	5
EPOB 5310	3	ENVIRON BIOL CORE	PREREQS EPOB 1210-1220 OR EQUIV. RESTRICTED TO EPOB & ENVS MAJORS THRU APRIL 25.	001	75598	0930AM-1045AM TR	RAMY N1B75	CE BOCK	25
								T SEASTEDT	
								AR TOWNSEND	
EPOB 5440	3	VERTEBRATE ENDOCRINOLOGY	PREREQS EPOB 1210-1220 OR EQUIV. RESTRICTED TO EPOB & ENVS MAJORS THRU APRIL 25.	001	75600	1230PM-0145PM TR	EKLC E1B50	DO NORRIS	11
EPOB 5460	1	TPC-SCAN ELEC MICROSCOPE	PREREQS EPOB 1210-1220 OR EQUIV. RESTRICTED TO EPOB & ENVS MAJORS THRU APRIL 25.	001	84422	TBA			5
	3	TPC-BIOS/ATMOS INTERACTN		002	84461	TBA		RK MONSON	10
EPOB 5660	4	INSECT BIOLOGY	PREREQS EPOB 1210-1220 OR EQUIV. RESTRICTED TO EPOB & ENVS MAJORS THRU APRIL 25.	010	0930AM-1045AM TR	RAMY N1B31	D BOWERS		8
	0	LAB		L011	83074	0200PM-0450PM T	RAMY N1B76		4
				L012	83079	0200PM-0450PM R	RAMY N1B76		4
EPOB 5760	4	MAMMALOLOGY	PREREQS EPOB 1210-1220 OR EQUIV. RESTRICTED TO EPOB & ENVS MAJORS THRU APRIL 25.	010	0900AM-0950AM MWF	RAMY N1B23	DM ARMSTRONG		10
	0	LAB		L011	75603	0200PM-0450PM T	HUNT 109		5
				L012	75604	0200PM-0450PM R	HUNT 109		5
EPOB 5800	3	CRIT THINKING IN BIOLOGY	PREREQS EPOB 1210-1220 OR EQUIV. RESTRICTED TO EPOB & ENVS MAJORS THRU APRIL 25.	001	75605	0930AM-1045AM TR	EKLC E1B75	W ADAMS	5
				002	75606	0530PM-0800PM R	RAMY N1B31	C CAREY	7
				003	83728	1230PM-0145PM TR	RAMY N183	S SCHMIDT	5
				004	83778	0200PM-0250PM MWF	RAMY N183	S BERNSTEIN	5
EPOB 6000	2	SEM-INTRO/BIOLOGICAL RES	PREREQS EPOB 1210-1220 OR EQUIV. RESTRICTED TO EPOB & ENVS MAJORS THRU APRIL 25.	800	0400PM-0515PM MF	RAMY N1B23	WE FRIEDMAN		70
EPOB 6100	2	SEM/ENVIRONMENTAL BIOL	PREREQS EPOB 1210-1220 OR EQUIV. RESTRICTED TO EPOB & ENVS MAJORS THRU APRIL 25.	001	84113	TBA		A CRUZ	15
EPOB 6200	2	SEM/POPULATION BIOLOGY	PREREQS EPOB 1210-1220 OR EQUIV. RESTRICTED TO EPOB & ENVS MAJORS THRU APRIL 25.	001	83482	TBA		YB LINHART	15
								D BOWERS	
EPOB 6300	2	SEM/ORGANISMIC BIOLOGY	PREREQS EPOB 1210-1220 OR EQUIV. RESTRICTED TO EPOB & ENVS MAJORS THRU APRIL 25.	001	84115	TBA		TT GLEESON	15
								C CROCKER	

Sections 700-899 are controlled enrollment - see department for eligibility

Core Course
Department
Course Number
Credits
Course Title

Sec. Number
Call Number
Time/Days

Bldg/Room

Instructor

Max.
Enrollment

Environmental Studies

Benson Earth Sciences 246A (303-492-5420)

ENVS 1000	3	INTRO ENVIRON STUDIES	001	75187	1230PM-0145PM TR	HUMN 1B50	ER STONE	284
ENVS 3003	3	RACE, CLASS/POLLUTION POL	001	75192	1100AM-1215PM TR	MUEN E064	A ANDERSON	25
◆ ENVS 3020	3	ADV WRITING IN ENVS	001	75193	0900AM-0950AM MWF	HUMN 160	D MILLER	18
		ENVIRONMENTAL WRITING COURSES. STUDENTS MUST ATTEND THE FIRST WEEK OF CLASSES OR THEY MAY BE ADMINISTRATIVELY DROPPED. WAIT LISTS ARE SEQUENCED WITH PRIORITY GIVEN TO SENIOR MAJORS.						
			002	75194	1000AM-1050AM MWF	HUMN 160	D MILLER	18
◆ ENVS 3600	3	PRINCIPLES OF CLIMATE	001	75196	0800AM-0915AM TR	DUAN G131	PJ WEBSTER	16
		SAME AS GEOG 3601 AND ATOC 3600.						
ENVS 3930	3	INTERNSHIP	801	0700PM-0930PM M	ESCI 185	JWC WHITE	JWC WHITE	24
			802	0700PM-0930PM M	ESCI 185	JWC WHITE	JWC WHITE	24
ENVS 4100	3	TPC-THE WAR/ENVIRONMENT	001	75199	0200PM-0315PM TR	HUMN 160	A ANDERSON	18
		PREREQ JR/SR STANDING, ENVS MAJOR.						
ENVS 4120	3	GLOBAL CLIMATE CHANGE	001	84311	1000AM-1050AM MWF	ESCI 265	P TANS	24
ENVS 4160	3	INTRO TO BIOGEOCHEMISTRY	001	83907	0100PM-0150PM MWF	ESCI 185	G ASNER	25
		PREREQS GEOL 3320 OR EPOB 4170 OR EPOB 4360; AND CHEM 1011 OR HIGHER. SAME AS GEOL 4160, EPOB 4160.						
◆ ENVS 4800	3	CRIT THINK IN ENVS	001	75200	0200PM-0315PM TR	HUMN 145	S COLLINGE	20
		PREREQ JR/SR STANDING IN ENVS/GEOG.						
ENVS 4990	3	SENIOR THESIS	801	TBA				20

Ethnic Studies

Ketchum 30 (303-492-8852)

THIS DEPARTMENT FOLLOWS THE GENERAL REGISTRATION AND ENROLLMENT GUIDELINES LOCATED UNDER THE HEADING "COLLEGE OF ARTS AND SCIENCES ABOVE. INDEPENDENT STUDY COURSE WORK IS AVAILABLE. PLEASE CONSULT THE DEPARTMENT OFFICE FOR FURTHER INFORMATION. SELECT COURSES IN THIS DEPARTMENT HAVE A COURSE FEE OF \$35 (SUBJECT TO CHANGE) FOR SPECIALIZED SUPPLIES AND EQUIPMENT. REFER TO THE TUITION AND FEES SECTION OF THIS HANDBOOK.

◆ ETHN 1015	3	US RACE/ETHNIC RELATIONS	002	84446	0200PM-0315PM TR	EDUC 143		8
			003	75911	1200PM-1250PM MWF	DUAN G2B41		8
			004	75912	1100AM-1150AM MWF	KTCH 234		8
			005	75913	0800AM-0850AM MWF	MUEN E431		8
			006	83825	1100AM-1215PM TR	CHEM 270	MM ZAMUDIO	7
◆ ETHN 1800	3	AMER ETHNIC LITERATURES	001	75914	0900AM-0950AM MWF	ECON 117	* UNASSIGNED	10
			002	75915	1200PM-1250PM MWF	MUEN E432	* UNASSIGNED	10
			004	75917	0800AM-0915AM TR	HALE 260	* UNASSIGNED	10
ETHN 3100	3	TPC-ENVIRONMENTAL RACISM	002	75921	0930AM-1045AM TR	EDUC 143	DN PELLOW	26
ETHN 3003	3	RACE, CLASS/POLLUTION POL	001	75919	1100AM-1215PM TR	MUEN E064	A ANDERSON	5
		SAME AS ENVS 3003.						
ETHN 3100	3	TPC-AMERICAN HOLOCAUST	001	75920	0300PM-0530PM W	DUAN G1B25	W CHURCHILL	22
ETHN 3300	3	ELEMENTS OF RELIGION	001	83726	1230PM-0145PM TR	KTCH 235	DE WALKER	10
		SAME AS ANTH 3300.						
ETHN 3500	3	RESEARCH METHODS IN ETHN	001	75922	1000AM-1050AM MWF	DUAN G2B21	WM KING	27
		PREREQ ETHN 2000, AND SOPH STANDING.						
ETHN 4510	3	RESEARCH PRACTICUMETHN	801	0200PM-0430PM W	CHEM 146	E HU-DEHART	E HU-DEHART	10
		PREREQ ETHN 3500 AND JR/SR STANDING.						
ETHN 4510	3	RESEARCH PRACTICUMETHN	802	TBA				20

Film Studies

Hunter 102 (303-492-7574)

THIS DEPARTMENT FOLLOWS THE GENERAL REGISTRATION AND ENROLLMENT GUIDELINES LOCATED UNDER THE HEADING "COLLEGE OF ARTS AND SCIENCES," ABOVE. STUDENTS ENROLLED AND WAIT LISTED MAY BE ADMINISTRATIVELY DROPPED AFTER FAILING TO ATTEND THE FIRST TWO CLASSES. ALL LABS WILL MEET THE FIRST WEEK OF CLASSES. INEXPENSIVE RENTAL EQUIPMENT FOR ALL PRODUCTION COURSES IS AVAILABLE THROUGH THE DEPARTMENT. INDEPENDENT STUDY COURSE WORK IS AVAILABLE. PLEASE CONSULT THE DEPARTMENT OFFICE FOR FURTHER INFORMATION. ADMISSION TO ANY CLASS AFTER THE THIRD MEETING IS CONTINGENT UPON PROFESSOR'S PERMISSION. STUDENTS WHO MISS MORE THAN THE EQUIVALENT OF ONE AND ONE-HALF WEEKS MAY BE EXCLUDED.

I. Production

ALL PRODUCTION COURSES HAVE A COURSE FEE CALCULATED AT \$50/CREDIT HOUR.

FILM 2000	3	BEGINNING FILMMAKING	001	75953	1230PM-0315PM TR	MUEN E131	RS SCHALLER	20
			002	75954	1200PM-0150PM MWF	MUEN E131	DR YANNACITO	20
			003	75955	1000AM-1150AM MWF	MUEN E131	J GLUCKSTERN	20
FILM 2600	3	INTERMED FILMMAKING 16MM	002	75959	1200PM-0230PM MW	HUMN 160	P BRUCK	15
			003	75960	0330PM-0600PM TR	MUEN E131	RS SCHALLER	15
FILM 3010	3	TPC-PHYS PROPERTIES FILM	001	84335	0100PM-0150PM MWF	KTCH 301	RS SCHALLER	15
		PREREQ FILM 2000.						
			002	75969	0300PM-0415PM MW	HALE 236	P BRUCK	20
FILM 3600	3	DIGITAL POST PRODUCTION	001	75974	0800AM-1050AM TR	HUMN 1B35	R WILTSE	15
			002	75975	1100AM-0150PM TR	HUMN 1B35	R WILTSE	15
FILM 3930	1-6	FILM STUDIES INTERNSHIP	801	TBA				12
		PREREQS FILM 1502, 2000 AND 2600.						
		PREREQS FILM 2600, SIX HOURS ELECTIVE FILM COURSES, AND INSTRUCTOR CONSENT. COREQ FILM 3600.						

Photo Class

Supplies & Much More!

Nikon N60

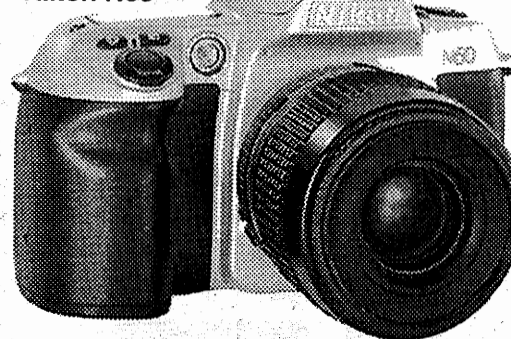

Start taking great photographs with your first roll of film! The Nikon N60 has an easy-to-learn simple mode plus manual override, built-in flash and motor drive. And Mike's Camera has the Nikon N60 and other great photo equipment at the Lowest Price in Colorado!



Nikon
We take the world's
greatest pictures.™

MIKE'S CAMERA

The Extraordinary Imaging Store!™

2500 Pearl Street • Boulder • (303) 443-1715

Afro-American Studies

◆ BLST 2000	3	INTRO TO BLACK STUDIES	001	71236	0330PM-0445PM TR	CLRE 207	J JAMES	80
◆ BLST 2015	3	HIST BLACK EXPERIENCE 1	001	71237	0900AM-0950AM MWF	DUAN G131	WM KING	48
◆ BLST 2210	3	BLACK SOC & POL THOUGHT	001	71239	1100AM-1215PM TR	HUMN 150	J DODSON	71
◆ BLST 2400	2	AFRICAN AMERICAN DANCE 1	001	71241	0330PM-0500PM MW	THTR W150		40
			002	71242	0145PM-0315PM TR	CARL E012		40
BLST 2722	3	SURV AFR-AMER LIT 1	001	83522	1200PM-1250PM MWF	HLMS 137	A ADEEKO	10
BLST 3020	3	TPC-AFRICAN AMER PHILOS	001	71243	0500PM-0730PM T	KTCH 120	J JAMES	20
BLST 3505	3	HIST/CONTEMP ISS BLK WMN	001	84400	0500PM-0750PM T	KTCH 235	J JAMES	15
			002	71251	0200PM-0315PM TR	HALE 236	J DODSON	15
BLST 4650	3	TPC-AFRICAN AMER CULTURE	001	84435	0200PM-0315PM TR	HLMS 211	TJ ROWDEN	10

American Indian Studies

◆ AIST 1125	3	NONWEST CULT-HOPI/NAVAJO	001	84330	0930AM-1045AM TR	HLMS 247	DE WALKER	15
◆ AIST 2700	3	AMER INDIAN RELIG TRDTNS	010	70104	1100AM-1150AM F	STAD 135		5
			R012	70105	1100AM-1150AM F	HUMN 125		5
			R013	70106	1100AM-1150AM F	EDUC 134		5
◆ AIST 3210	3	AMERICAN INDIAN WOMEN	001	84401	0300PM-0415PM MW	HALE 240	MC CHURCHILL	10

Asian American Studies

◆ AAST 1015	3	INTRO ASIAN AMER STUDIES	001	70000	0100PM-0150PM MWF	MKNA 112		30
◆ AAST 3013	3	ASIAN/PACIFIC AM COMMUN	001	70001	0200PM-0315PM TR	HLMS 247	LS PARK	33
◆ AAST 3670	3	JAPANESE AM: CRIT THINK	001	84473	0930AM-1045AM TR		LR HIRABAYASHI	20

Chicano/a Studies

CHST 1015	3	INTRO CHICANO STUDIES	001	71942	0200PM-0315PM TR	HLMS 201	KM ORONA	72
CHST 3023	3	SOC CHICANO/MEX AMERICAN	001	71943	0300PM-0350PM MWF	HALE 235		10
			002	71944	1230PM-0145PM TR	HALE 235		10
CHST 3026	3	WMN COLOR-CHICNAS US SOC	001	71945	1100AM-1150AM MWF	CLRE 104	E FACIO	15
CHST 3100	3	SEL TPCS-CHICANO STUDIES	002	84397	0900AM-0950AM MWF	MUEN E123	E FACIO	34
CHST 4128	3	EMERGENCE OF MOD MEXICO	001	71952	1230PM-0145PM TR	KTCH 301	E HU-DEHART	15
CHST 4681	3	SPECIAL TOPICS	001	84398	0400PM-0515PM MW	HLMS 193	E FACIO	25

◆ Indicates an arts and sciences core course.

FILM 3930	1-6	FILM STUDIES INTERNSHIP	802					12
FILM 4010	3	TPC-ETHNOG FILM PROD I	001	76002	1230PM-0230PM TR	HUMN 270	IB BARBASH	8
		TPC-CULTURE AND FILM	801		1000AM-1150AM MW	HALE 455	L TAYLOR	7
FILM 4020	3	SEM-REVISING VERITE	001	83483	0100PM-0250PM MW	HALE 236	L TAYLOR	10
FILM 4500	3	ADVANCED FILMMAKING	801		0430PM-0620PM MW	HUMN 190	P BRUCK	15
			802		1200PM-0150PM TR	HUMN 160	PS SOLOMON	15

II. History

ALL CRITICAL STUDIES COURSES HAVE A COURSE FEE OF \$50.

FILM 3051	4	FILM HISTORY 1	001	75972	0500PM-0830PM TR	HUMN 1B50	BF KAWIN	75
FILM 3301	3	CONTEMP ISS RUSSIAN FILM	001	75973	1100AM-1215PM TR	HUMN 1B90	L OLSON	15
					0700PM-1000PM M	HUMN 1B90		

III. Genre and Movements

ALL CRITICAL STUDIES COURSES HAVE A COURSE FEE OF \$50.

FILM 1502	3	INTRO FILM STUDIES	001	75952	0330PM-0445PM TR	F A N141	E ACEVEDO-MUNOZ	150
FILM 3002	3	MAJ MVMT-NEGOTIATG RAPTR	001	75961	0330PM-0620PM MW	HUMN 1B50	PS SOLOMON	35
		MAJ MVMT-FILM NOIR	002	75962	0600PM-0850PM TR	MUEN E064	L DAHLGREN	35
		MAJ MVT-CSSVETTES/WISEMN	003	75963	0700PM-1000PM WF	F A N141	S BRAKHAGE	35

IV. Topics

ALL CRITICAL STUDIES COURSES HAVE A COURSE FEE OF \$50.

FILM 3003	3	MAJ DIR-HITCHCOCK	001	75964	1100AM-1215PM TR	CLRE 207	ME KEANE	30
					0700PM-1100PM T	HUMN 135		
		MAJ DIR-WERNER HERZOG	002	75965	0300PM-0530PM WF	HLMS 252	S BRAKHAGE	35
◆ FILM 3013	3	WOMEN AND FILM	001	75971	0200PM-0315PM TR	CLRE 104	ME KEANE	35
					0700PM-1000PM R	RAMY N1B23<1		>

V. Intensive and Small

ALL CRITICAL STUDIES COURSES HAVE A COURSE FEE OF \$50.

◆ FILM 4004	3	FILM THEORY	001	76000	1100AM-1215PM TR	HLMS 137	E ACEVEDO-MUNOZ	15
					0700PM-0930PM M	F A N141		
FILM 4005	3	TPC-SCREENWRITING WRKSH	801		0300PM-0350PM MWF	KTCH 301		25

Sections 700-899 are controlled enrollment - see department for eligibility

Core Course
Department
Course Number
Credits
Course Title

Sec. Number
Call Number
Time/Days

Bldg/Room
Instructor
Max. Enrollment

French - Humanities 340 (303-492-7726)

STUDENTS WHO EARNED LESS THAN A C- IN THE PREREQUISITE COURSE WILL BE ADMINISTRATIVELY DROPPED. ANY STUDENT WITH THREE UNEXCUSED ABSENCES DURING THE SCHEDULE ADJUSTMENT PERIOD MAY BE ADMINISTRATIVELY DROPPED. IT IS THE STUDENT'S RESPONSIBILITY TO DROP ALL COURSES. STUDENTS WILL NOT RECEIVE CREDIT FOR A LOWER LEVEL COURSE IN FOREIGN LANGUAGE INSTRUCTION TAKEN AFTER CREDIT HAS BEEN GIVEN FOR A HIGHER LEVEL COURSE IN THE SAME LANGUAGE SEQUENCE. FOR EXAMPLE, STUDENTS WILL NOT RECEIVE CREDIT FOR FREN 1010 AFTER THEY HAVE PASSED FREN 1020. GRADUATE STUDENTS NEEDING TO REGISTER FOR MASTER'S THESIS, MASTER'S DEGREE CANDIDATE, OR DOCTORAL THESIS, PLEASE CONSULT THE GRADUATE ADVISER. SELECTED COURSES IN THIS DEPARTMENT HAVE A COURSE FEE OF \$20 (SUBJECT TO CHANGE) IN SUPPORT OF ALTEC. REFER TO THE TUITION AND FEES SECTION OF THIS HANDBOOK.

Course	Sec. Number	Call Number	Time/Days	Bldg/Room	Instructor	Max. Enrollment	
◆ FREN 1010 5	BEGINNING FRENCH 1	SIMILAR TO FREN 1050. STUDENTS MAY NOT RECEIVE CREDIT FOR FREN 1010 OR 1020 AND 1050 EXCEPT UNDER SPECIAL CIRCUMSTANCES WITH DEPT CONSENT.					
	001	76407	0800AM-0850AM M-F	HUMN 1B70		22	
	002	76408	0900AM-0950AM M-F	HUMN 1B70		22	
	003	76409	1000AM-1050AM M-F	HUMN 1B70		22	
	004	76410	1100AM-1150AM M-F	HUMN 1B70		22	
	005	76411	1100AM-1150AM M-F	HUMN 186		22	
	006	76412	1200PM-1250PM M-F	HUMN 1B70		22	
	007	76413	0100PM-0150PM M-F	HUMN 1B70		22	
	008	76414	0200PM-0250PM M-F	HUMN 1B70		22	
◆ FREN 1020 5	BEGINNING FRENCH 2	PREREQ SUCCESSFUL COMPLETION OF ONE SEMESTER COLLEGE-LEVEL FRENCH OR ONE YEAR HIGH SCHOOL FRENCH. SIMILAR TO FREN 1050.					
	001	76415	0900AM-0950AM M-F	HUMN 180		22	
	002	76416	1000AM-1050AM M-F	HUMN 180		22	
	003	76417	1100AM-1150AM M-F	HUMN 180		22	
	004	76418	0100PM-0150PM M-F	HUMN 180		22	
◆ FREN 1050 5	BEGINNING FRENCH REVIEW	SIMILAR TO FREN 1010 & 1020. STUDENTS WITH CREDIT FOR EITHER 1010 OR 1020 WILL NOT RECEIVE CREDIT FOR 1050.					
	001	76419	0800AM-0850AM M-F	CLRE 211		22	
	002	76420	0900AM-0950AM M-F	CLRE 211		22	
	003	76421	1000AM-1050AM M-F	CLRE 211		22	
	004	76422	1100AM-1150AM M-F	CLRE 211		22	
	005	76423	1200PM-1250PM M-F	CLRE 211		22	
◆ FREN 1200 3	MEDIEVAL EPIC & ROMANCE	001	83040	1230PM-0145PM TR	HUMN 150 ACCOWELL	125	
◆ FREN 2110 3	2ND YR FREN: GRMMR/READ 1	PREREQ SUCCESSFUL COMPLETION OF TWO SEMESTERS OF COLLEGE-LEVEL FRENCH OR EQUIV. SECTIONS 001-005: TRACK A - REVIEW OF GRAMMAR WITH EMPHASIS ON CULTURAL READINGS.					
	001	76425	0800AM-0850AM MWF	HUMN 145		22	
	002	76426	1000AM-1050AM MWF			22	
	003	76427	0900AM-0950AM MWF	HUMN 335		22	
	004	76428	1200PM-1250PM MWF	ECON 205		22	
	005	76429	0100PM-0150PM MWF			22	
			SECTIONS 006-010: TRACK B - REVIEW OF GRAMMAR WITH EMPHASIS ON LITERARY READINGS. RECOMMENDED FOR STUDENTS WHO WILL TAKE FREN 2120.				
	006	76430	0900AM-0950AM MWF	HLMS 271		22	
	007	76431	1000AM-1050AM MWF	HLMS 220		16	
	008	76432	1200PM-1250PM MWF	HLMS 81		22	
	009	76433	0100PM-0150PM MWF	HLMS 263		22	
	010	76434	0200PM-0250PM MWF	HLMS 245		22	
FREN 2120 3	2ND YR FREN: GRMMR/READ 2	PREREQ THREE SEMESTERS COLLEGE-LEVEL FRENCH OR EQUIV.					
	001	76435	0900AM-0950AM MWF	HLMS 245		22	
	002	76436	1100AM-1150AM MWF			22	
	003	76437	1200PM-1250PM MWF	HLMS 263		22	
	004	76438	0100PM-0150PM MWF	ECON 13		22	
FREN 2500 3	CONVERSATION IN FRENCH	PREREQ FREN 2120 OR EQUIV.					
	001	76439	1100AM-1150AM MWF	HUMN 335		16	
	002	76440	0200PM-0250PM MWF	HUMN 270		20	
	003	76441	0200PM-0250PM MWF	HUMN 335		16	

Core Course
Department
Course Number
Credits
Course Title

Sec. Number
Call Number
Time/Days

Bldg/Room
Instructor
Max. Enrollment

Geography - Guggenheim 110 (303-492-2631)

STUDENTS MAY BE ADMINISTRATIVELY DROPPED AFTER FAILING TO ATTEND THE FIRST TWO CLASSES. IT IS YOUR RESPONSIBILITY TO KNOW WHICH CLASSES YOU ARE REGISTERED FOR AND TO KNOW WHETHER YOU HAVE ROLLED INTO CLASSES FROM WAIT LISTS. INDEPENDENT STUDY COURSE WORK IS AVAILABLE. PLEASE CONSULT THE DEPARTMENT OFFICE FOR FURTHER INFORMATION. GRADUATE STUDENTS NEEDING TO REGISTER FOR MASTER'S THESIS, MASTER'S DEGREE CANDIDATE, OR DOCTORAL THESIS, PLEASE CONSULT THE DEPARTMENT OFFICE FOR FURTHER INFORMATION. THIS DEPARTMENT PRIMARILY USES RESEQUENCED WAIT LISTS. (SEE "WAIT LISTS" IN THE FRONT OF THIS SCHEDULE.) SELECTED COURSES IN THIS DEPARTMENT HAVE A COURSE FEE OF \$20-45 (SUBJECT TO CHANGE) FOR SPECIALIZED SUPPLIES AND EQUIPMENT. REFER TO THE TUITION AND FEES SECTION OF THIS HANDBOOK.

I. General

Course	Sec. Number	Call Number	Time/Days	Bldg/Room	Instructor	Max. Enrollment	
ALL 800 SECTIONS OF "GENERAL" GEOGRAPHY ARE CONTROLLED ENROLLMENT. PLEASE CONSULT THE DEPARTMENT OFFICE FOR ELIGIBILITY.							
GEOG 3930 3	INTERNSHIP	PREREQ GEOG OR ENVS MAJOR. NOTE: STUDENT MUST APPLY AND BE ACCEPTED THE SEMESTER PRIOR TO ENROLLMENT. SPONSORS LIMITED TO DEPT LIST. REQUIRES ADDITIONAL TIME OUTSIDE CLASS.					
		801	0500PM-0650PM R	GUGG 2	G GAILE	9	
GEOG 4100 3	SPEC TPCS IN GEOGRAPHY	SUGGESTED PREREQS: 1 SEM CALC, 1 SEM PHYSICS.					
	INTRO ATMOS & ENVIRON MODL	001	83616	1100AM-1150AM MWF	EKLC E1B50 TN CHASE	30	
GEOG 4990 3	SENIOR THESIS	RESTRICTED TO SR GEOG/ENVS MAJORS.					
		801	TBA		G GAILE	20	
GEOG 5930 3	ADVANCED INTERNSHIP	801	0500PM-0650PM R	GUGG 2	G GAILE	8	

II. Physical Geography

◆ GEOG 1001 4	ENVR SYS 1-CLIMATE/VEG	NO LABS THE FIRST WEEK OF CLASS. COURSE FEE: \$20.					
		010	1230PM-0145PM TR	RAMY C250	P BLANKEN	180	
0	LAB	L011	76549	0200PM-0350PM F	GUGG 3	30	
		L012	76550	1000AM-1150AM F	GUGG 3	30	
		L013	76551	1000AM-1150AM R	GUGG 3	30	
		L014	76552	0200PM-0350PM W	GUGG 3	30	
		L015	76553	0200PM-0350PM R	GUGG 3	30	
		L016	76554	0200PM-0350PM M	GUGG 3	30	
◆ GEOG 1011 4	ENV SYS 2:LANDSCPS & WATR	NO LABS THE FIRST WEEK OF CLASS COURSE FEE: \$20.					
		010	0100PM-0150PM MWF	HLMS 252	JC PITLICK	135	
0	LAB	L011	76558	1000AM-1150AM T	GUGG 3	23	
		L012	76559	1200PM-0150PM T	GUGG 3	23	
		L013	76560	1200PM-0150PM R	GUGG 3	23	
		L014	76561	0200PM-0350PM T	GUGG 3	22	
		L015	76562	0800AM-0950AM R	GUGG 3	22	
		L016	76563	0800AM-0950AM T	GUGG 3	22	
◆ GEOG 3511 4	INTRO TO HYDROLOGY	RESTRICTED TO JR/SR GEOG & ENVS MAJORS. COURSE FEE: \$20.					
		010	1000AM-1050AM MWF	GUGG 205	JC PITLICK	36	
0	RECITATION	R011	76629	0900AM-0950AM R	GUGG 201E	18	
				1000AM-1050AM R	GUGG 6		
		R012	76630	0100PM-0150PM R	GUGG 201E	18	
				0200PM-0250PM R	GUGG 6		
◆ GEOG 3601 3	PRINCIPLES OF CLIMATE	PREREQ ONE SEMESTER CALCULUS OR INSTRUCTOR CONSENT. SAME AS ATOC 3600 AND ENVS 3600.					
		001	83473	0800AM-0915AM TR	DUAN G131 PJ WEBSTER	16	
GEOG 4211 3	PHYS CLIM-PRINCIPLES	001	83497	1100AM-1215PM TR	SEE DEPT K STEFFEN	35	
◆ GEOG 4241 4	PRIN OF GEOMORPHOLOGY	PREREQS ANY 1000-LEVEL SEQUENCE IN GEOL SCIENCES, OR GEOG 1001-1011. SAME AS GEOL 4241. RESTRICTED TO JR/SR GEOG, GEOL, & ENVS MAJORS. COURSE FEE \$20.					
		010	0200PM-0250PM MWF	EDUC 136	TN CAINE	13	
0	LAB	L011	76672	0300PM-0550PM W	GUGG 205	13	
GEOG 4321 4	SNOW HYDROLOGY	COURSE FEE \$20					
		010	0800AM-0850AM MWF	GUGG 205		30	
0	LAB	L011	84112	0900AM-0950AM M	GUGG 6	30	
				1000AM-1050AM M	GUGG 2		

FREN 3010	3	FR PHONETICS/PRONUN	PREREQ FOUR SEMESTERS COLLEGE-LEVEL FRENCH OR EQUIV.					
		001 76442 1100AM-1150AM MWF	HLMS 263					20
		002 76443 0200PM-0250PM MWF	HUMN 245					20
		003 76444 1230PM-0145PM TR	CHEM 131					20
FREN 3050	3	FRENCH COMPOSITION 1	PREREQ FREN 2120 OR EQUIV.					
		001 76445 0900AM-0950AM MWF	CLRE 104					22
		002 76446 1200PM-1250PM MWF	EKLC E1B75					22
		003 76447 0200PM-0250PM MWF	HUMN 145					22
FREN 3060	3	FRENCH COMPOSITION 2	PREREQ FREN 3050 OR EQUIV.					
		001 76448 1000AM-1050AM MWF	EKLC E1B75					22
		002 76449 1200PM-1250PM MWF	HUMN 145					22
◆ FREN 3100	3	CRIT RDG/WRIT/FREN LIT	PREREQ FREN 3050 OR CONCURRENT ENROLLMENT IN FRENCH 3060.					
		001 76450 0100PM-0150PM MWF	HUMN 370 JB FREY					25
		002 76451 0100PM-0150PM MWF						
◆ FREN 3110	3	MAIN CURRENTS FREN LIT 1	PREREQ OR COREQ FREN 3100.					
		001 76452 1100AM-1215PM TR	HLMS 85 SJ JUNOD					25
◆ FREN 3120	3	MAIN CURRENTS FREN LIT 2	PREREQ FREN 3100 (MAY BE TAKEN CONCURRENTLY).					
		001 76453 0200PM-0315PM TR	HUMN 190 W MOTTE					25
◆ FREN 3200	3	INTRO TO LITERARY THEORY	PREREQ FREN 3100 OR INSTRUCTOR CONSENT.					
		001 76454 1230PM-0145PM TR	HALE 240 G FISCH-FREEDMAN					25
FREN 3500	3	CURR EVNT/CNVRSTN & COMP	PREREQ FREN 3060 OR EQUIV.					
		001 76455 1200PM-1250PM MWF						25
FREN 3600	3	BUSINESS FRENCH 1	PREREQ FREN 2120 OR EQUIV.					
		001 76456 1000AM-1050AM MWF	HLMS 263					25
FREN 4030	3	ADV ORAL PRACT/INTERPRET	PREREQ FREN 3500 AND/OR FREN 3060, OR INSTRUCTOR CONSENT.					
		001 76458 0200PM-0250PM MWF	HUMN 186					25
FREN 4330	3	MOLIERE/17TH C FR COMEDY	001 83341 0200PM-0315PM TR	HUMN 186	C S BRAIDER			25
FREN 4430	3	SURVEY 19TH C FRENCH LIT	001 76462 0930AM-1045AM TR	COTT 111	JB FREY			25
FREN 4480	3	20TH CENT FRENCH NOVEL	001 83247 1100AM-1215PM TR		W MOTTE			25
FREN 4750	3	MET/TEACH FR/PROF ORIENT	001 76464 0400PM-0630PM M	HUMN 270	CP GRACE			10
FREN 4960	6	H/S STUDENT TEACHING	REQUIRES ADDITIONAL TIME OUTSIDE CLASS.					
		001 76467 0400PM-0650PM W	CP GRACE					10
FREN 4990	3	SENIOR HONORS THESIS	PREREQ ALL THIRD YEAR REQUIREMENTS AND ADVISOR CONSENT. RECOMMENDED AT LEAST ONE COURSE NUMBERED FREN 4100 OR ABOVE.					
		800 TBA						30
FREN 5110	3	FRENCH SPECIAL TOPICS	TAUGHT WITH COML 6040-002.					
		001 84423 0200PM-0450PM T	KTCH 231 M DU PLESSIS					5
FREN 5250	3	MEDIEVAL & RENAISSA RDGS	TAUGHT WITH COML 5350-001.					
		001 83248 0330PM-0600PM T	HUMN 370 AC COWELL					16
		002 83679 0300PM-0530PM W	HUMN 270 SJ JUNOD					16
FREN 5360	3	18TH CENT FRENCH LIT	001 83342 0330PM-0600PM R	HUMN 160	G FISCH-FREEDMAN			16
FREN 5770	2	COLL FOREIGN LANG TEACH	001 76480 0300PM-0440PM M	HUMN 160	PA BRAND			16

◆ Indicates an arts and sciences core course.

GEOG 4401	3	SOILS GEOGRAPHY	SAME AS GEOG 5401.					
		001 83476 0930AM-1045AM TR	CLRE 207	S BEATTY				39
GEOG 4411	3	METHODS OF SOIL ANALYSIS	SAME AS GEOG 5411.					
		001 83479 1230PM-0145PM T	GUGG 206	S BEATTY				15
		0200PM-0450PM T	GUGG 107					
GEOG 4501	3	WATER/RESRCE MGT WEST US	001 76676 0300PM-0350PM MWF	RAMY N1B23				77
GEOG 5211	3	SEM-PHYSICAL CLIMATOLOGY	001 83500 1100AM-1215PM TR	SEE DEPT	K STEFFEN			15
GEOG 5241	3	TPC-SNOW AND ICE	001 83502 0400PM-0650PM T	SEE DEPT	RG BARRY			20
GEOG 5401	3	SOILS GEOGRAPHY	SAME AS GEOG 4401.					
		001 83477 0930AM-1045AM TR	CLRE 207	S BEATTY				10
GEOG 5411	3	METHODS OF SOIL ANALYSIS	SAME AS GEOG 4411.					
		001 83481 1230PM-0145PM T	GUGG 206	S BEATTY				5
		0200PM-0450PM T	GUGG 107					
GEOG 5961	3	THEORY CLIM/CLIM VARIABL	RESTRICTED TO GRAD STUDENTS.					
		001 76728 0400PM-0650PM T	CHEM 133					13
GEOG 6181	1	SPECIAL TOPICS	001 83690 0400PM-0450PM W	GUGG 101	K STEFFEN			10
GEOG 6211	1	READING IN CLIMATOLOGY	RESTRICTED TO GRAD STUDENTS.					
		001 76729 1200PM-1250PM F	SEE DEPT	RG BARRY	K STEFFEN			15
				P BLANKEN				

III. Human and Cultural Geography

GEOG 1982, 1992, 2002, OR 2412 MEETS THE MAPS SOCIAL SCIENCE GEOGRAPHY REQUIREMENT IN THE COLLEGE OF ARTS & SCIENCES. RECITATIONS FOR THESE COURSES BEGIN THE WEEK OF AUGUST 28.

GEOG 1982	3	WORLD REGIONAL GEOGRAPHY	100	0100PM-0150PM MW	MUEN E050	G GAILE		405
0		RECITATION	R101 76565	1200PM-1250PM F	GUGG 206			25
			R102 76566	0100PM-0150PM R	HALE 236			24
			R103 76567	0200PM-0250PM F	CHEM 270			24
			R104 76568	0300PM-0350PM F	GUGG 2			24
			R105 76569	0100PM-0150PM F	HUNT 109			24
			R106 76570	0300PM-0350PM W	GUGG 2			24
			R107 76571	0900AM-0950AM T	ECCR 131			24
			R108 76572	1000AM-1050AM W	EDUC 143			24
			R109 76573	0300PM-0350PM T	MUEN E123			23
			R110 76574	0200PM-0250PM F	MUEN E123			24
			R201 76576	0100PM-0150PM F	KTCH 234			25
			R202 76577	0200PM-0250PM W	GUGG 206			25
			R203 76578	1000AM-1050AM W	KTCH 119			25
			R204 76579	0400PM-0450PM W	GUGG 2			26
			R205 76580	1000AM-1050AM F	GUGG 206			23
			R206 76581	1000AM-1050AM R	HLMS 85			23
			R207 76582	0200PM-0250PM F	HALE 236			26
			R208 76583	0200PM-0250PM F	GUGG 206			26
GEOG 1992	3	HUMAN GEOGRAPHIES	100	1100AM-1150AM MW	HUMN 1B50	LA STAEHELI		250
0		RECITATION	R101 76585	0200PM-0250PM W	STAD 135			25
			R102 76586	0300PM-0350PM W	CLRE 301			25
			R103 76587	0900AM-0950AM W	GUGG 3			25
			R104 76588	1000AM-1050AM W	GUGG 3			25
			R105 76589	0100PM-0150PM F	GUGG 3			25
			R106 76590	0200PM-0250PM F	HUNT 109			25
			R107 76591	1200PM-1250PM F	EKLC M203			25
			R108 76592	0330PM-0420PM R	GUGG 206			25
			R109 76593	1200PM-1250PM W	KTCH 234			25
			R110 76594	0200PM-0250PM R	MUEN E126			25
GEOG 2002	3	GEOG OF GLOBAL CHANGE	100	1200PM-1250PM MW	CHEM 140	J O'LOUGHLIN		479
0		RECITATION	R101 83558	0900AM-0950AM T	STAD 135			25
			R102 83565	1000AM-1050AM T	HLMS 185			25
			R103 83572	1100AM-1150AM W	GUGG 3			25
			R104 83578	0200PM-0250PM R	DUAN G2B60			25
			R105 83579	0200PM-0250PM F	EKLC M203			25

Core Course Department	Course Number	Credits	Course Title	Sec. Number	Call Number	Time/Days	Blgd/Room	Instructor	Max. Enrollment
	R106	83581	0400PM-0450PM W	GUGG 3					25
	R107	83583	1200PM-1250PM R	DUAN G2B41					25
	R108	83584	0200PM-0250PM F	STAD 135					24
	R109	83585	0100PM-0150PM W	HUMN 186					24
	R110	83586	0300PM-0350PM W	CLRE 208					24
	R111	83587	0200PM-0250PM F	RAMY N1B31					24
	R112	83588	1200PM-1250PM T	RAMY N1B31					24
	R113	83589	0300PM-0350PM W	CLRE 209					24
	R114	83590	1000AM-1050AM R	CLRE 301					25
	R115	83591	0900AM-0950AM R	MUEN E123					24
	R116	83592	0100PM-0150PM M	GUGG 3					24
	R117	83593	1230PM-0120PM R	GUGG 206					25
	R118	83594	0100PM-0150PM W	GUGG 3					25
	R119	83595	0200PM-0250PM R	DUAN G1B39					23
	R120	83596	0300PM-0350PM T	DUAN G1B39					23
GEOG 3422	3	001	CONSERVATION THOUGHT	001	76627	0200PM-0315PM TR	EKLC E1B50		46
◆ GEOG 3672	3	001	GENDER & GLOBAL ECONOMY	001	83490	0200PM-0315PM TR	CLRE 207	RM SILVEY	50
◆ GEOG 3822	3	001	GEOGRAPHY OF CHINA	001	83503	1100AM-1215PM TR	EKLC E1B20	TS OAKES	100
GEOG 4712	3		POLITICAL GEOGRAPHY			SAME AS GEOG 5712.			
		010			0200PM-0250PM MW		HUMN 250	J O'LOUGHLIN	90
	0	R011	RECITATION		76678	0200PM-0250PM F	CLRE 209		23
		R012			76679	0300PM-0350PM M	GUGG 2		23
		R013			76680	0100PM-0150PM F	EDUC 134		22
		R014			76681	0300PM-0350PM W	GUGG 206		22
◆ GEOG 4742	3	001	ENVIRONMENTS & PEOPLES	001	84375	0930AM-1045AM TR	GUGG 2		25
◆ GEOG 4812	3	001	ENVNMT & DVLPMT/ISO AM	001	76682	0930AM-1220PM T	GUGG 201E	AJ BEBBINGTON	20
GEOG 5152	3		HIST & THEORY OF GEOG			RESTRICTED TO GEOG GRAD STUDENTS.			
		010			76689	0300PM-0550PM W	GUGG 201E	JL WESCOAT	25
						0300PM-0450PM F	GUGG 205		
GEOG 5222	3		CONTINUITIES & CHANGES			SAME AS PSCI 5223, SOCY 5223.			
		001			83127	TBA		ES GREENBERG	20
GEOG 5642	3		SEMINAR-URBAN GEOGRAPHY			RESTRICTED TO GRAD STUDENTS.			
		001			76695	0400PM-0650PM M	MUEN E114	J HUFF	15
GEOG 5712	3		POLITICAL GEOGRAPHY						
		010			76677	0200PM-0250PM MW	HUMN 250	J O'LOUGHLIN	15
						0900AM-0950AM W	GUGG 201E		15
GEOG 6402	3	001	SEM-COMP ENVIR STUDIES	001	83501	0600PM-0850PM R	GUGG 201E	AJ BEBBINGTON	15
GEOG 6732	3	001	FRML POP GEOG/ANALY FORE	001	83504	0300PM-0550PM M	GUGG 201E	A ROGERS	15

IV. Techniques (Skills)

DUE TO HIGH DEMAND FOR TECHNIQUES COURSES, YOU MUST ATTEND THE FIRST TWO CLASSES OR YOU WILL BE ADMINISTRATIVELY DROPPED. WAIT LISTS ARE SEQUENCED WITH PRIORITY TO SENIOR MAJORS.

GEOG 2043	3	010	TPC-TECHNIQUES IN GEOG	010		0200PM-0315PM TR	GUGG 201E	M WILLIAMS	20
	0	L011	LAB	L011	84135	1000AM-1150AM R	GUGG 201E	M WILLIAMS	20
GEOG 2053	4		MAPS & MAPPING			COURSE FEE: \$25.			
		010				0900AM-0950AM MWF	GUGG 205	K FOOTE	49
		L011	LAB	L011	76598	1100AM-1250PM T	GUGG 6		25
		L012		L012	76599	1000AM-1150AM M	GUGG 6		24
GEOG 3023	4	010	STAT FOR EARTH SCIENCES	010		0900AM-0950AM MWF	ESCI 145	JT ANDREWS	16
	0	L011	LAB	L011	76622	1000AM-1150PM W	ESCI 145		16
GEOG 3053	4		CARTOGRAPHY 1			RESTRICTED TO JR/SR GEOG & ENVIS MAJORS. COURSE FEE: \$45.			
		010				0930AM-1045AM TR	GUGG 205	BP BUTTENFIELD	40
		L011	LAB	L011	76624	0900AM-1150AM W	GUGG 6		20
		L012		L012	76625	0100PM-0350PM T	GUGG 6		20
GEOG 4023	3		INTRO QUANT MTHD HUM GEO			PREREQ GEOG 3023 OR EQUIV. COURSE FEE: \$25.			
		001		001	76663	0900AM-0950AM MWF	HUMN 245	J HUFF	20
GEOG 4093	4		REMOTE SENSING-ENVIRON			SAME AS GEOG 5093 AND GEOL 4093/5093.			
		010				1200PM-1250PM MWF	SEE DEPT	AFH GOETZ	8
	0	L011	LAB	L011	76665	0100PM-0250PM F	SEE DEPT	AFH GOETZ	8

◆ GEO 2110	4		PHYS SCI OF EARTH SYSTEM			PREREQ TWO HIGH SCHOOL SCIENCE COURSES (COLLEGE PREP LEVEL). SAME AS ARSC 2110.			
		010				0900AM-0950AM MW	ESCI 225	HA SPETZLER	12
	0	L011	LAB	L011	84208	1100AM-0150PM TR	ESCI 155	HA SPETZLER	12
GEO 2700	2		INTRO TO FIELD GEOLOGY			PREREQS GEO 1010-1020 OR GEO 1060-1070 OR GEOG 1001-1011.			
		001				ADDITIONAL \$21 TRANSPORTATION FEE.			
		001			76874	1230PM-0145PM TR	ESCI 225	AP LESTER	20
						0200PM-0550PM TR	OFF SITE		
GEO 3010	3		INTRO TO MINERALOGY			PREREQ CHEM 1111 AND MATH 1300.			
		100				0930AM-1020AM TR	ESCI 185	JR SMYTH	36
	0	L101	LAB	L101	76876	0200PM-0450PM T	ESCI 455		18
		L102		L102	76877	0100PM-0350PM W	ESCI 455		18
GEO 3023	4		STAT FOR EARTH SCIENCES			SAME AS GEOG 3023.			
		010				0900AM-0950AM MWF	ESCI 145	JT ANDREWS	16
	0	L011	LAB	L011	76879	1000AM-1150PM W	ESCI 145		16
GEO 3030	3		INTRO TO HYDROGEOLOGY			PREREQS GEO 1010 OR 1060, AND MATH 1300, OR INSTRUCTOR CONSENT.			
		001			76880	1100AM-1215PM TR	ESCI 185	S GE	75
GEO 3050	2		COMPUTER ASSTD GEOL TECH			PREREQ TWO SEMESTERS OF 1000-LEVEL GEOLOGY.			
		001			76881	0200PM-0350PM TR	ESCI 385	H LAUSTSEN	10
GEO 3120	4		STRUCTURAL GEOLOGY 1			PREREQS ANY 1000-LEVEL SEQUENCE IN GEOLOGICAL SCIENCES.			
		100				1000AM-1050AM MWF	ESCI 185	K MUELLER	48
	0	L101	LAB	L101	76884	0100PM-0350PM M	ESCI 225		24
		L102		L102	76885	0100PM-0350PM W	ESCI 225		24
GEO 3410	3		PALEOBIOLOGY			PREREQS ANY 1000-LEVEL SEQUENCE IN GEOL OR EPOB, OR INSTRUCTOR CONSENT.			
		100				1230PM-0120PM TR	ESCI 185	E EVANOFF	48
		L102		L102	76888	0200PM-0450PM W	ESCI 265		24
◆ GEO 3500	3		MINRL RES/WRLD AFF/ENVIR			PREREQ GEO 1010 OR 1060.			
		001			76889	1100AM-1215PM TR	ESCI 225	JD EDWARDS	24
GEO 3810	3		EXTRATERRESTRIAL LIFE			PREREQ ONE-YEAR SEQUENCE IN A PHYSICAL SCIENCE. SAME AS ASTR 3810.			
		001			76890	0900AM-0950AM MWF	ESCI 185	BM JAKOSKY	34
GEO 3930	1-6		INTERNSHIP			PREREQ JR STANDING AND COMPLETION OF AT LEAST 2 COURSES FOR GEOLOGY MAJORS WITH A "B" OR BETTER.			
		800				TBA			30
◆ GEO 4080	3		CT-SOC PRBLMS/EARTH SCI			PREREQS 1 YEAR CALCULUS AND 1 YEAR NATURAL SCIENCE (PHYSICS, CHEMISTRY, BIOLOGY) OR EQUIV, OR INSTRUCTOR CONSENT.			
		001			76892	1100AM-1215PM TR	ESCI 265	H LAUSTSEN	24
GEO 4093	4		REMOTE SENSING-ENVIRON			SAME AS GEO 5093 AND GEOG 4093/5093.			
		010				1200PM-1250PM MWF	SEE DEPT	AFH GOETZ	8
	0	L011	LAB	L011	76894	0100PM-0250PM F	SEE DEPT	AFH GOETZ	8
GEO 4160	3		INTRO TO BIOGEOCHEMISTRY			PREREQS GEO 3320 OR EPOB 4170 OR EPOB 4360, AND CHEM 1011 OR HIGHER. SAME AS ENVS 4160, EPOB 4160.			
		001			83906	0100PM-0150PM MWF	ESCI 185	G GASNER	25
◆ GEO 4241	4		PRIN OF GEOMORPHOLOGY			PREREQS ANY 1000-LEVEL SEQUENCE IN GEOL SCIENCES OR GEOG 1001-1011. SAME AS GEOG 4241.			
		010				0200PM-0250PM MWF	EDUC 136	TN CAINE	13
	0	L011	LAB	L011	76896	0300PM-0550PM W	GUGG 205		13
GEO 4470	4		PALEO LOWER VERTEBRATES			1000AM-1050AM MWF	HUNT 109	P ROBINSON	15
	0	L011	LAB	L011	83496	1230PM-0500PM W	HUNT 109	P ROBINSON	15
◆ GEO 4500	3		CT-GLOBAL CHANGE			PREREQS ANY 1000-LEVEL SEQUENCE IN GEOL.			
		001			84371	0900AM-0950AM MWF	ESCI 265	GH MILLER	24
GEO 4711	2		IGNEOUS/METAMOR FLD GEOL			SAME AS GEO 5711. PREREQS GEO 2700 AND 3020. ADDITIONAL \$21 TRANSPORTATION FEE. REQUIRES ADDITIONAL TIME OUTSIDE CLASS.			
		001			76904	1200PM-1250PM MF	ESCI 225	CR STERN	15
						0100PM-0550PM MF	OFF SITE		

GEOG 4103	4	INTRO GEOG INFO SCIENCE	PREREQ GEOG 3053. SAME AS GEOG 5103. COURSE FEE \$45. RESTRICTED TO JR/SR GEOG AND ENVIS MAJORS.						
		010	0200PM-0315PM TR	GUGG 205	BP BUTTENFIELD			28	
0		LAB	L011 76667 0400PM-0650PM T	GUGG 6				13	
			L012 76668 0400PM-0650PM W	GUGG 6				15	
◆ GEOG 4173	3	RESEARCH SEMINAR	PREREQ SR STANDING AND GEOG OR ENVIS MAJOR.						
		001	76669 1100AM-1215PM TR	HALE 235	RM SILVEY			15	
GEOG 5093	4	REMOTE SENSING-ENVIRON	SAME AS GEOG 4093 AND GEOL 4093/5093.						
		010	1200PM-1250PM MWF	SEE DEPT	AFH GOETZ			3	
0		LAB	L011 76685 0100PM-0250PM F	SEE DEPT	AFH GOETZ			3	
GEOG 5103	4	INTRO GEOG INFO SCIENCE	SAME AS GEOG 4103. RESTRICTED TO GRAD STUDENTS. COURSE FEE: \$45.						
		010	0200PM-0315PM TR	GUGG 205	BP BUTTENFIELD			12	
0		LAB	L011 76687 0400PM-0650PM T	GUGG 6				7	
			L012 76688 0400PM-0650PM W	GUGG 6				5	
GEOG 5183	3	DATA PROCESS/EARTH SCI	001 84289 0800AM-0850AM MWF	HUMN 270	TN CAINE			10	

Geological Sciences

Benson Earth Sciences 285 (303-492-8141)

THIS DEPARTMENT PRIMARILY USES AUTOMATIC WAIT LISTS. (SEE "WAIT LISTS" IN THE FRONT OF THIS SCHEDULE.) GRADUATE STANDING IS REQUIRED FOR ALL GRADUATE LEVEL COURSES. INDEPENDENT STUDY COURSE WORK IS AVAILABLE. PLEASE CONSULT THE DEPARTMENT OFFICE FOR FURTHER INFORMATION. GRADUATE STUDENTS NEEDING TO REGISTER FOR MASTER'S THESIS, MASTER'S DEGREE CANDIDATE, OR DOCTORAL THESIS, PLEASE CONSULT THE DEPARTMENT OFFICE FOR FURTHER INFORMATION. GEOLOGY COLLOQUIUM MEETS EVERY WEDNESDAY, 4:00 - 5:30 P.M. IN ESCI 180. EACH COURSE IN THIS DEPARTMENT HAS A COURSE FEE OF \$21 (SUBJECT TO CHANGE) FOR SPECIALIZED SUPPLIES AND EQUIPMENT. FIELD COURSES, AS NOTED, ALSO HAVE AN ADDITIONAL \$21 COURSE FEE FOR TRANSPORTATION. REFER TO THE TUITION AND FEES SECTION OF THIS HANDBOOK.

◆ GEOL 1010	3	INTRO TO GEOLOGY 1	001 76839 0900AM-0950AM MWF	ESCI 180	KL NAGY			169	
			002 76840 1000AM-1050AM MWF	ESCI 180	WW ATKINSON			169	
			003 76841 1100AM-1150AM MWF	ESCI 180	AF SHEEHAN			169	
			004 76842 0200PM-0250PM MWF	ESCI 180				169	
		INTRO TO GEOLOGY:HONORS	880 1100AM-1150AM MWF	ESCI 355	S GE			15	
◆ GEOL 1020	3	INTRO TO GEOLOGY 2	PREREQ GEOL 1010.						
		001	76845 0100PM-0150PM MWF	ESCI 180	MJ KRAUS			169	
◆ GEOL 1060	3	GLOB CHG 1-ERTH SCI PERS	001 83966 1200PM-1250PM MWF	ESCI 180	GH MILLER			169	
◆ GEOL 1080	1	INTRO TO GEOLOGY 1 LAB	LABS MEET FIRST WEEK OF CLASS. ADDITIONAL \$21 TRANSPORTATION FEE.						
		001	76859 1100AM-0150PM M	ESCI 145				23	
		002	76860 0800AM-1050AM R	ESCI 145				23	
		003	76861 0200PM-0450PM T	ESCI 145				23	
		004	76862 1100AM-0150PM M	ESCI 155				23	
		005	76863 1100AM-0150PM W	ESCI 155				23	
		006	76864 0200PM-0450PM W	ESCI 145				23	
		007	76865 1100AM-0150PM R	ESCI 145				23	
		008	76866 0200PM-0450PM T	ESCI 155				23	
		009	76867 1100AM-0150PM T	ESCI 145				23	
		010	76868 1100AM-0150PM F	ESCI 155				23	
		011	76869 0800AM-1050AM T	ESCI 145				23	
		012	76870 0200PM-0450PM R	ESCI 145				23	
		013	76871 0200PM-0450PM M	ESCI 155				23	
		014	76872 0200PM-0450PM W	ESCI 155				23	
◆ GEOL 1110	1	GLOBAL CHANGE LABORATORY	COREQ GEOL 1060 OR 1070.						
		001	83870 0200PM-0450PM M	ESCI 145				23	
		002	83871 0800AM-1050AM R	ESCI 155				23	
		003	83872 0200PM-0450PM R	ESCI 155				23	

◆ Indicates an arts and sciences core course.

GEO 4714	2	FIELD GEOPHYSICS	SAME AS GEO 5714. PREREQS GEO 2700, MATH 1300, PHYS 1110, OR INSTRUCTOR CONSENT. ADDITIONAL \$21 TRANSPORTATION FEE. REQUIRES ADDITIONAL TIME OUTSIDE CLASS.						
		001	76906 1230PM-0145PM TR	ESCI 265	C JONES			15	
			0200PM-0550PM TR	OFF SITE					
GEO 4716	2	ENVIR FIELD GEOCHEMISTRY	SAME AS GEO 5716. PREREQS GEO 2700, CHEM 1011/1031 OR CHEM 1051/1071 OR CHEM 1111/1131 OR CHEM 1151/1171. ADDITIONAL \$21 TRANSPORTATION FEE.						
		001	76907 1230PM-0145PM TR	ESCI 355	JW DREXLER			15	
			0200PM-0550PM TR	OFF SITE					
◆ GEO 4950	3	NAT CATAS/GEOL HAZARDS	PREREQ 1 YEAR SCIENCE COURSEWORK.						
		001	76961 0930AM-1045AM TR	ESCI 180	AP LESTER			169	
GEO 4960	1	WRITING IN GEOSCIENCES	PREREQ 15 HOURS UPPER-DIVISION GEOL COURSEWORK.						
		001	76962 1200PM-1250PM W	ESCI 225	H LAUSTSEN			15	
GEO 5093	4	REMOTE SENSING-ENVIRON	SAME AS GEO 4093 AND GEO 4093/5093.						
		010	1200PM-1250PM MWF	SEE DEPT	AFH GOETZ			3	
0		LAB	L011 77015 0100PM-0250PM F	SEE DEPT	AFH GOETZ			3	
GEO 5410	3	ANCIENT SEDIMENT ENVIRON	PREREQ GEOL 3430.						
		001	84361 1000AM-1115AM MW	ESCI 455	DA BUDD			15	
					MJ KRAUS				
GEO 5470	4	PALEO LOWER VERTEBRATES	SAME AS GEO 4470.						
		010	1000AM-1050AM MWF	HUNT 109	P ROBINSON			10	
0		LAB	L011 83499 1230PM-0500PM W	HUNT 109	P ROBINSON			10	
GEO 5490	3	GEOCHEM HYDTH ORE DEPS	001 83953 0930AM-1045AM TR	ESCI 455	WW ATKINSON			20	
GEO 5700	3	TPC-RECORD OF CLIMT CHNG	003 77024 0930AM-1045AM TR	ESCI 225	JWC WHITE			15	
GEO 5711	2	IGNEOUS/METAMOR FLD GEOL	SAME AS GEO 4711. ADDITIONAL \$21 TRANSPORTATION FEE.						
		001	77026 1200PM-1250PM MF	ESCI 225	CR STERN			5	
			0100PM-0550PM MF	OFF SITE					
GEO 5714	2	FIELD GEOPHYSICS SEMINAR	SAME AS GEO 4714. ADDITIONAL \$21 TRANSPORTATION FEE.						
		001	77028 1230PM-0145PM TR	ESCI 265	C JONES			5	
			0200PM-0550PM TR	OFF SITE					
GEO 5716	2	ENVIR FIELD GEOCHEMISTRY	SAME AS GEO 4716. ADDITIONAL \$21 TRANSPORTATION FEE.						
		001	77029 1230PM-0145PM TR	ESCI 355	JW DREXLER			5	
			0200PM-0550PM TR	OFF SITE					
GEO 5820	3	ORIGIN OF PLANETARY SYS	PREREQ GRAD STANDING IN A PHYSICAL SCIENCE, OR INSTRUCTOR CONSENT. SAME AS ASTR 5820 AND ATOC 5820.						
		001	84221 1100AM-1150AM MWF	DUAN G1B35	LW ESPOSITO			5	
GEO 6330	4	APPL SEQ STRAT/BASIN ANA	PREREQS GRAD STANDING, UNDERGRAD INTRODUCTORY PHYSICS, AND SEDIMENTOLOGY/STRATIGRAPHY.						
		010	0100PM-0350PM M	ESCI 355	P WEIMER			20	
0		LAB	L011 84219 0100PM-0250PM F	ESCI 355	P WEIMER			20	
GEO 5183	3	DATA PROCES/EARTH SCIEN	PREREQ GEOL 3023 OR INSTRUCTOR CONSENT. SAME AS GEOG 5183.						
		001	84290 0800AM-0850AM MWF	HUMN 270	TN CAINE			10	

German - McKenna 129 (303-492-7404)

COURSES ARE ALSO AVAILABLE IN NORWEGIAN, SCANDINAVIAN AND SWEDISH. PLEASE SEE THESE LISTINGS IN THE SCHEDULE OF COURSES UNDER "SCANDANAVIAN STUDIES." ANY STUDENT WITH THREE UNEXCUSED ABSENCES DURING THE SCHEDULE ADJUSTMENT PERIOD MAY BE ADMINISTRATIVELY DROPPED. IT IS THE STUDENT'S RESPONSIBILITY TO DROP ALL COURSES. STUDENTS WILL NOT RECEIVE CREDIT FOR A LOWER LEVEL COURSE IN FOREIGN LANGUAGE INSTRUCTION TAKEN AFTER CREDIT HAS BEEN GIVEN FOR A HIGHER LEVEL COURSE IN THE SAME LANGUAGE SEQUENCE. FOR EXAMPLE, STUDENTS WILL NOT RECEIVE CREDIT FOR GRMN 1010 AFTER THEY HAVE PASSED GRMN 2010. INDEPENDENT STUDY COURSE WORK IS AVAILABLE. PLEASE CONSULT THE DEPARTMENT OFFICE FOR FURTHER INFORMATION. SELECTED COURSES IN THIS DEPARTMENT HAVE A COURSE FEE OF \$20 (SUBJECT TO CHANGE) IN SUPPORT OF ALTEC. REFER TO THE TUITION AND FEES SECTION OF THIS HANDBOOK.

I. German

◆ GRMN 1010	4	BEGINNING GERMAN 1	001 77304 0800AM-0850AM MTRF	MKNA 112				20	
			002 77305 0900AM-0950AM MTRF	MKNA 112				23	
			003 77306 1000AM-1050AM MTRF	MKNA 112				23	
			004 77307 1100AM-1150AM MTRF	MKNA 112				24	

Core Course Department	Course Number	Credits	Course Title	Sec. Number	Call Number	Time/Days	Blgd/Room	Instructor	Max. Enrollment
				005	77308	1200PM-1250PM MTRF	KTCH 118		23
				006	77309	0100PM-0150PM MTRF	KTCH 118		23
				007	77310	0200PM-0250PM MTRF	MKNA 112		23
				008	77311	1000AM-1050AM MTRF	HLMS 251		
				009	77312	1100AM-1150AM MTRF	CLRE 209		23
				011	77313	0700PM-0900PM MW	MKNA 112		23
◆ GRMN 1020 4	BEGINNING GERMAN 2					PREREQ GRMN 1010: MIN GRADE C-			
				001	77314	0900AM-0950AM MTRF	KTCH 119		23
				002	77315	1000AM-1050AM MTRF	KTCH 119		23
				003	77316	1100AM-1150AM MTRF	KTCH 119		23
				004	77317	1200PM-1250PM MTRF	KTCH 119		23
				005	77318	0100PM-0150PM MTRF	KTCH 119		23
◆ GRMN 2010 4	INTERMEDIATE GERMAN 1					PREREQ GRMN 1020: MIN GRADE C-			
				001	77331	1100AM-1150AM MTRF	RAMY N1B31		23
				002	77332	0900AM-0950AM MTRF	KTCH 120		23
				003	77333	1000AM-1050AM MTRF	KTCH 120		23
				004	77334	1100AM-1150AM MTRF	KTCH 120		23
				005	77335	1200PM-1250PM MTRF	KTCH 120		23
GRMN 2020 4	INTERMEDIATE GERMAN 2					PREREQ GRMN 2010: MIN GRADE C-			
				001	77336	0900AM-0950AM MTRF	KTCH 118		23
				002	77337	1200PM-1250PM MTRF	MKNA 112		24
GRMN 2220 4	SCIENTIFIC GERMAN			001	83220	1000AM-1050AM MTRF	EDUC 138	K EINBECK	28
GRMN 3010 3	ADV N CONVERSAT & GRAMMAR					PREREQ 4 SEMESTERS COLLEGE GRMN OR EQUIV. OPEN TO FRESHMEN WITH INSTRUCTOR CONSENT.			
				001	77347	1200PM-1250PM MWF	MUEN E123	IS SIXBERRY	25
				002	77348	0100PM-0150PM MWF	MUEN E123	IS SIXBERRY	25
GRMN 3020 3	PROFESSIONAL GERMAN					PREREQ GRMN 3010 OR EQUIV. OR INSTRUCTOR CONSENT.			
				001	77349	1200PM-1250PM MWF	RAMY N1B31	K EINBECK	25
GRMN 3120 3	MDRN GRM LIT 1750-1910			001	83227	1000AM-1050AM MWF	DUAN G1B27		23
GRMN 3930 1-6	INTERNSHIP			801		TBA		A DEL CARO	5
GRMN 4010 3	ADV GRAMM/STYL & CONVRST					PREREQ GRMN 3020 OR INSTRUCTOR CONSENT.			
				001	77363	1100AM-1150AM MWF	HLMS 181	TA HOLLWECK	23
GRMN 4340 3	SEM-CULTL HIST GRMN LNG			001	83229	0200PM-0250PM MWF	KTCH 235	A SCHMIESING	25
GRMN 4450 3	METHODS/TEACHING GERMAN					GRMN 4450/4460 CAN BE TAKEN ONLY AFTER FULL ADMISSION TO THE TEACHER EDUC PROGRAM IN THE SCHOOL OF EDUCATION.			
				001	77366	TBA		BA LEWIS	20
GRMN 4460 6	HIGH SCHOOL GRMN TEACH			801		TBA		BA LEWIS	5
GRMN 5020 3	APPL LING/FOR LANG TEACH			001	77378	0330PM-0600PM T	HALE 235	BA LEWIS	12
GRMN 5420 3	TPC-POST-WALL GERMANY			001	83231	0330PM-0600PM M	HUMN 245	J WARD	15

II. German Courses Taught in English

◆ GRMN 1601 3	INTRO GERMAN CULTURE/CIV			001	77319	0200PM-0250PM MWF	CLRE 207		80
◆ GRMN 1602 3	METROPOLIS AND MODERNITY			001	77321	1200PM-1250PM MWF	ECON 13	J WARD	43
◆ GRMN 3501 3	JEWISH/GERMAN WRITERS			001	77351	0100PM-0150PM MWF	HUMN 125	A SCHMIESING	42
◆ GRMN 3502 3	LIT IN THE AGE OF GOETHE			001	77352	0930AM-1045AM TR	ECON 205	A DEL CARO	40
◆ GRMN 4504 3	GOETHE'S FAUST					SAME AS HUMN 4504.			
				001	77368	1200PM-1250PM MWF	HLMS 267	TA HOLLWECK	37

History - Helms 204 (303-492-6683)

THIS DEPARTMENT PRIMARILY USES RESEQUENCED WAIT LISTS, GIVING PRIORITY TO HISTORY MAJORS (SEE "WAIT LISTS" IN THE FRONT OF THIS SCHEDULE.) THE HISTORY DEPARTMENT DOES NOT DROP STUDENTS FOR NONATTENDANCE. ENROLLMENT IN HIST 3000-LEVEL COURSES, WITH THE EXCEPTION OF HIST 3000-001, IS LIMITED TO HIST MAJORS. ENROLLMENT IN HIST 4000-LEVEL COURSES IS LIMITED TO SOPHOMORES, JUNIORS, AND SENIORS, WITH THE FOLLOWING EXCEPTIONS: HIST 4123, 4133, 4166, 4412, 4445, 4616, AND 4733 - LIMITED TO JUNIORS AND SENIORS. HIST 4020 - LIMITED TO HIST MAJORS AND MINORS WITH AT LEAST 12 HOURS OF UPPER-DIVISION HISTORY CREDIT. ENROLLMENT IN HISTORY GRADUATE COURSES IS RESTRICTED TO HISTORY GRADUATE STUDENTS OR WITH INSTRUCTOR PERMISSION. INDEPENDENT STUDY COURSE WORK IS AVAILABLE. PLEASE CONSULT THE DEPARTMENT OFFICE FOR FURTHER INFORMATION. GRADUATE STUDENTS NEEDING TO REGISTER FOR MASTER'S THESIS, MASTER'S DEGREE CANDIDATE, OR DOCTORAL THESIS, PLEASE CONSULT THE DEPARTMENT OFFICE FOR FURTHER INFORMATION.

Core Course Department	Course Number	Credits	Course Title	Sec. Number	Call Number	Time/Days	Blgd/Room	Instructor	Max. Enrollment
---------------------------	---------------	---------	--------------	-------------	-------------	-----------	-----------	------------	--------------------

VI. United States: Chronological Periods

◆ HIST 1015 3	HIST OF US TO 1865					SECS 020-070 ARE LECTURE ONLY; SEC 100 REQUIRES A RECITATION.			
				020	77408	1100AM-1215PM TR	HLMS 252	VD ANDERSON	135
				030	77409	0900AM-0950AM MWF	F A N141	R SCHEIDENHELM	130
				040	77410	0800AM-0850AM MWF	HLMS 237		33
				100		1200PM-1250PM MW	MUEN E050	R MANN	304
0	RECITATION			R101	77415	0800AM-0850AM F	HLMS 271		25
				R102	77416	0200PM-0250PM W	GUGG 205		25
				R103	77417	0100PM-0150PM W	GUGG 206		25
				R104	77418	0900AM-0950AM M	STAD 112		25
				R105	77419	0900AM-0950AM W	HUNT 109		26
				R106	77420	0400PM-0450PM W	HLMS 259		26
				R107	77421	0300PM-0350PM M	HLMS 193		26
				R108	77422	0200PM-0250PM R	HLMS 251		26
				R109	83412	0100PM-0150PM W	CLRE 302		25
				R110	83413	0200PM-0250PM W	KTCH 119		25
				R111	83414	0100PM-0150PM F	GUGG 206		25
				R112	83415	0930AM-1020AM R	HLMS 263		25
◆ HIST 1025 3	HIST OF US SINCE 1865			001	77431	1000AM-1050AM MWF	MUEN E050	J FELL	155
				002	77432	0200PM-0315PM TR	EDUC 220	JD DENTON	108
				003	77433	0800AM-0915AM TR	HLMS 245		33
				004	77434	0800AM-0850AM MWF	HUMN125		33
				005	77435	0300PM-0350PM MWF	HLMS 199	CK RIGGS	90
				006	77436	0200PM-0250PM MWF	HLMS 267		49
◆ HIST 1035 3	HONORS-US TO 1865			880		0930AM-1045AM TR	HLMS 104	JD DENTON	15
◆ HIST 2215 3	THE AMERICAN REVOLUTION			001	77450	0200PM-0250PM MWF	HLMS 199	R HELM	60
◆ HIST 3415 3	SEM-RECENT AMER HIST			801		0300PM-0530PM W	HUMN 160	MA PITTENGER	18
HIST 4225 3	THE REVOLUTIONARY WAR					SAME AS HIST 5225.			
				001	83243	0800AM-0915AM TR	HLMS 141	F ANDERSON	45
HIST 4235 3	JACKSONIAN AMERICA			001	83375	0200PM-0250PM MWF	HLMS 141	J FELL	45
HIST 5225 3	THE REVOLUTIONARY WAR					SAME AS HIST 4225.			
				801		0800AM-0915AM TR	HLMS 141	F ANDERSON	18

VII. United States: Topical Courses I

◆ HIST 2316 3	AMERICAN POPULAR CULTURE			002	83353	0200PM-0315PM TR	HUMN 1B80	PJ DELORIA	60
◆ HIST 2626 3	GENDER AND CULTURE			001	83234	1100AM-1215PM TR	HUMN 250	S JOHNSON	93
◆ HIST 3116 3	SEM/AMER DIPLOMATIC HIST			801		0300PM-0530PM M	HLMS 247	TW ZEILER	18
◆ HIST 3656 3	HIST WMN/PROG SOC MOVMENTS			001	84439	0200PM-0315PM TR	HLMS 237	AM POIS	10
HIST 4126 3	DIPLO HIST US SINCE 1940			001	83334	1100AM-1150AM MWF	RAMY C250	TW ZEILER	179
HIST 4146 3	MILITARY HISTORY			001	83283	0800AM-0915AM TR	HUMN 1B80	DN SPIRES	45
HIST 4346 3	20TH C AM INTELLECT HIST					SAME AS AMST 4346.			
				001	83349	0330PM-0445PM TR	EKLC E1B50	MA PITTENGER	40
◆ HIST 4526 3	US SOC IN THE 20TH CENT			001	83346	0200PM-0250PM MWF	HUMN 135	R MANN	60
HIST 4566 3	20TH-CENT U.S. LABOR HIS			001	77522	1200PM-1250PM MWF	HALE 240		40
HIST 4626 3	HIST WOMEN-US SINCE 1890			001	83320	0930AM-1045AM TR	HLMS 81	CHAMBERS-SCHILLER	25
HIST 5106 3	COLLOQ-U.S. SINCE 1915					PREREQ GRAD STANDING.			
				801		0200PM-0430PM T	MUEN E126	VD ANDERSON	18
HIST 6616 3	RDGS-HIST AMER WOMEN			801		0330PM-0600PM T	HLMS 263	CHAMBERS-SCHILLER	18
HIST 6756 3	RACE AND NATIONALISM			801		0200PM-0430PM R	HLMS 220	CGUERIN-GONZALES	16

VIII. United States: Topical Courses II

◆ HIST 2117 3	HISTORY OF COLORADO			001	77449	1200PM-1250PM MWF	CHEM 142	J FELL	109
◆ HIST 2437 3	AFRO-AMERICAN HISTORY			001	77453	0900AM-0950AM MWF	HLMS 199	E LOVE	60
◆ HIST 3317 3	SEM-AMERICAN WEST			801		0330PM-0600PM R	ECON 16	S JOHNSON	18
HIST 3417 3	SEMINAR/AFRICAN-AM HIST			801		0330PM-0600PM T	HALE 240	E LOVE	18
HIST 4327 3	AMERICAN SOUTHWEST			001	83239	1100AM-1215PM TR	HLMS 211	CGUERIN-GONZALES	55

I. Methodological, Comparative and General

◆ HIST 1010	3	WCIV 1-ANTIQUITY TO 16C	020 77401	1000AM-1050AM MWF	EDUC 220	RD SMITH	105
			050 77404	0200PM-0315PM TR	EKLC E1B20	N LOZOVSKY	80
			060 77405	0800AM-0850AM MWF	HLMS 247		33
			100	1200PM-1250PM MW	HUMN 1B50	CC CHRISTENSEN	284
0		RECITATION	R101 83509	0800AM-0850AM F	HLMS 241		23
			R102 83510	0200PM-0250PM F	GUGG 205		24
			R103 83511	0300PM-0350PM F	HLMS 229		24
			R104 83512	0200PM-0250PM F	HUMN 125		23
			R105 83513	1200PM-1250PM F	EDUC 231		24
			R106 83514	1100AM-1150AM M	HLMS 85		23
			R107 83515	0200PM-0250PM R	STAD 135		24
			R108 83516	0900AM-0950AM F	GUGG 3		24
			R109 83517	1200PM-1250PM F	HLMS 201		24
			R110 83518	0200PM-0250PM W	CLRE 302		24
			R111 83519	0300PM-0350PM M	HLMS 229		24
			R112 83520	1000AM-1050AM M	HLMS 85		23
◆ HIST 1020	3	WCIV 2-16C TO PRESENT	001 77425	1230PM-0145PM TR	EKLC E1B20	DN SPIRES	100
			002 77426	0900AM-0950AM MWF	HLMS 252	RD SMITH	109
			003 77427	0200PM-0315PM TR	CHEM 142	DL GROSS	135
			004 77428	0100PM-0150PM MWF	HLMS 237		33
			005 83221	0800AM-0915AM TR	HLMS 237		33
◆ HIST 3110	3	HONORS SEMINAR	801	0200PM-0430PM T	HLMS 220	F ANDERSON	16
HIST 4020	3	CAPSTONE: COMPARATIVE HIST		<i>PREREQ 12 HOURS OF UPPER-DIVISION HISTORY.</i>			
		TPC-COMPARATIV COMMUNISM	010	1100AM-1150AM MW	HLMS 201	T WESTON	90
						PJ KENNEY	
						PJ KENNEY	45
						T WESTON	45
						TW ZEILER	15
HIST 4930	1-3	HISTORY INTERNSHIP	800				
HIST 5000	3	HISTORICAL METHODS	801	0300PM-0530PM M	HLMS 263	PJ DELORIA	18

II. Europe: Ancient and Medieval

◆ HIST 1051	3	WORLD OF ANCIENT GREEKS		<i>SAME AS CLAS 1051.</i>			
			001 77443	1230PM-0145PM TR	MCDB A2B70	RL HOHLFELDER	179
◆ HIST 1061	3	RISE/FALL ANCIENT ROME		<i>SAME AS CLAS 1061.</i>			
			001 83225	0800AM-0915AM TR	HUMN 1B50	RL HOHLFELDER	179
◆ HIST 3011	3	SEMINAR IN ANCIENT HIST	801	0300PM-0530PM W	HLMS 104	RL HOHLFELDER	18
HIST 4081	3	THE ROMAN REPUBLIC		<i>SAME AS CLAS 4081/5081.</i>			
			001 84333	1230PM-0145PM TR	HLMS 241	NE LENSKI	22
HIST 4511	3	SOC FOUND EUROPEAN CIV	001 83689	1000AM-1050AM MWF	KTCH 234	SA EPSTEIN	45

III. Europe: Modern

HIST 4122	3	EUROPE DURING RENAISS	001 83238	1000AM-1050AM MWF	HLMS 141	CC CHRISTENSEN	40
HIST 4412	3	20TH CENTURY EUROPE	001 83303	1230PM-0145PM TR	CLRE 207	M HANNA	45

IV. Europe: Specific Countries

◆ HIST 1113	3	HIST-ENGLAND TO 1660	001 77444	0200PM-0250PM MWF	HALE 230		80
◆ HIST 2113	3	EARLY MODERN ENGLAND	001 77448	1200PM-1250PM MWF	HLMS 141	RD SMITH	49
◆ HIST 3133	3	SEM/BRITAIN SINCE 1688	801	0300PM-0530PM W	HLMS 229	SK KENT	18
HIST 4233	3	HIST/FRANCE SINCE 1815	001 83681	0930AM-1045AM TR	HLMS 211	M HANNA	45
HIST 4413	3	HIST GERMANY TO 1849	001 83348	0100PM-0150PM MWF	HALE 230	RA POIS	60
HIST 4433	3	NAZI GERMANY	001 77519	0930AM-1045AM TR	HUMN 1B80	DN SPIRES	60
HIST 4723	3	IMPERIAL RUSSIA	001 83683	1200PM-1250PM MWF	KTCH 235		42
HIST 6413	3	READ-MODERN GERMAN HIST	801	0330PM-0600PM R	MUEN E126	RA POIS	18

V. Europe: Topical

◆ HIST 3414	3	SEM/EUROPEAN INTELL HIST	801	0300PM-0530PM W	DUAN G1B35	DL GROSS	18
HIST 4414	3	EUR INTEL HIST 1750-1870	001 77517	0930AM-1045AM TR	HALE 230	DL GROSS	45
HIST 7424	3	RSCH METH/EARLY MOD EUR	801	0300PM-0530PM T	LIBR M549	MK MCINTOSH	18

◆ Indicates an arts and sciences core course.

IX. World Areas: Specific Regions

◆ HIST 1038	3	INTRO TO LAT AMER HIST	001 77438	0800AM-0915AM TR	HLMS 81	RJ FERRY	48
		INTRO TO LAT AMER HIST	002 77439	1230PM-0145PM TR	HLMS 199	RJ FERRY	75
◆ HIST 1208	3	SUB-SAHARAN AFRICA/1800	001 83228	0930AM-1045AM TR	HUMN 135	C A NWAUBANI	50
◆ HIST 1608	3	INTRO TO CHINESE HISTORY	001 77445	0200PM-0250PM MWF	HLMS 201	T WESTON	90
◆ HIST 3328	3	SEMINAR/MIDDLE EAST HIST	801	0300PM-0530PM M	HUNT 109	JP JANKOWSKI	18
◆ HIST 3718	3	SEMINAR/JAPANESE HIST	801	0330PM-0600PM R	CHEM 133	MA YONEMOTO	18
HIST 4128	3	EMERGENCE OF MOD MEXICO		<i>SAME AS CHST 4128.</i>			
			001 84471	1230PM-0145PM TR	KTCH 301	E HU-DEHART	10
HIST 4218	3	WEST AFRICA TO 1900	001 83684	1230PM-0145PM TR	GUGG 205	C A NWAUBANI	45
HIST 4258	3	AFRICA/COLONIAL RULE	001 83685	0200PM-0315PM TR	MUEN E432	C A NWAUBANI	45
HIST 4318	3	MEDIEVAL MIDDLE EAST:500-1600 AD	001 83686	1000AM-1050AM MWF	HLMS 81	JP JANKOWSKI	45
HIST 4628	3	MODERN CHINA	001 83240	0200PM-0315PM TR	CLRE 208	W WEI	36
HIST 4728	3	MODERN JAPANESE HISTORY	001 83378	1100AM-1215PM TR	HLMS 81	MA YONEMOTO	48
HIST 6019	3	RDGS-THIRD WORLD HISTORY	801	0300PM-0530PM M	HLMS 104	E HU-DEHART	18

Honors - Norlin M400L (303-492-6617)

ALL HONORS COURSES ARE CONTROLLED ENROLLMENT. STUDENTS WANTING TO REGISTER FOR THESE COURSES MUST VERIFY THEIR ELIGIBILITY WITH THE HONORS PROGRAM OFFICE, NORLIN M400L, IN ORDER TO RECEIVE THE COURSE CALL NUMBER FOR REGISTRATION. ENROLLMENT LIMIT IS 15 UNLESS OTHERWISE NOTED. A MINIMUM CUM GPA OF 3.3 IS REQUIRED FOR CONTINUING STUDENTS. HONORS COURSES MAY NOT BE TAKEN PASS/FAIL. **COME TO THE HONORS ADVISING NIGHT MARCH 7, 6:30 P.M. IN HUM 1B50 FOR COURSE LIST AND REGISTRATION INFORMATION.** FOR ADDITIONAL HONORS PROGRAM COURSES PLEASE SEE THE FOLLOWING:

ANTH 1110	SEC 880	EXPL. NONWEST CULT: JAPAN
ANTH 2060	SEC 880	HONORS HUMAN ORIGINS 1
ANTH 2060	SEC 881	HONORS HUMAN ORIGINS 1
ANTH 2060	SEC 882	HONORS HUMAN ORIGINS 1
ASTR 1110	SEC 880	GEN ASTRON: SOLAR SYSTEM
ASTR 1110	SEC 881	GEN ASTRON: SOLAR SYSTEM
CLAS 1115	SEC 880	GREEK LIT IN TRANSLATION
CLAS 2020	SEC 880	SCIENCE IN ANCIENT WORLD
EMUS 2752	SEC 880	US FOLK & POP MUSIC
EMUS 4012	SEC 880	AFRICAN MUSIC
ENGL 1260	SEC 880	INTRO TO WOMEN'S LIT
ENGL 3226	SEC 880	FOLKLORE I
ENGL 3677	SEC 880	JEWISH-AMERICAN FICTION
EPOB 2650	SEC 880	ENVIRONMENTAL BIOLOGY I
EPOB 2650	SEC 881	ENVIRONMENTAL BIOLOGY I
EPOB 2670	SEC 880	ENVIRONMENTAL BIOLOGY I
EPOB 2670	SEC 881	GENETICS: MOLEC. TO POP.
GEOL 1010	SEC 880	INTRO TO GEOLOGY 1
HIST 1035	SEC 880	HISTORY OF US TO 1865
HUMN 4835	SEC 880	LIT. & SOCIAL VIOLENCE
PSCI 1101	SEC 880	AMERICAN POLITICAL SYSTEM
PSCI 2223	SEC 880	INTRO INTL. RELATIONS
PSYC 3101	SEC 880	STATS/RESEARCH METHODS

HONR 1001	1	GEN ASTR SOL SYS: CO SEM		<i>SOME NIGHTTIME WORK AT THE OBSERVATORY MAY BE REQUIRED.</i>			
			881	1100AM-1150AM T	HUMN 370	MC BEGELMAN	10
			882	1100AM-1150AM R	HUMN 160	MC BEGELMAN	10
◆ HONR 1810	3	HONORS DIVERSITY SEMINAR	880	0100PM-0215PM MW	LIBR M498		15
◆ HONR 2020	3	HONORS WRITING WORKSHOP	880	1000AM-1050AM MWF	LIBR M498		15
HONR 3056	3	EXPERIENCE OF EDUCATION	880	0930AM-1045AM TR	LIBR M498	MA SHEA	15
◆ HONR 4025	3	HEROINES/HEROIC TRADITNS	880	1100AM-1150AM MWF	LIBR M498	CB VAN GERVEN	15

Sections 700-899 are controlled enrollment - see department for eligibility

Core Course
Department
Course Number
Credits
Course Title

Sec. Number
Call Number
Time/Days

Blgd/Room
Instructor
Max. Enrollment

Humanities - Ketchum 233 (303-492-5561)

THIS DEPARTMENT USES RESEQUENCED WAIT LISTS GIVING PREFERENCE TO HUMANITIES MAJORS. STUDENTS MAY BE ADMINISTRATIVELY DROPPED FOR NONATTENDANCE AFTER THE FIRST WEEK OF CLASSES.

◆ HUMN 1010	6	INTRO TO HUMANITIES 1	010	1200PM-1250PM MWF	MATH 100	VH MINOR	30	
0		RECITATION	R011 77661	0900AM-0950AM MWF	KTCH 301	SE CARNAHAN	30	
6		INTRO TO HUMANITIES 1	020	1200PM-1250PM MWF	MATH 100	VH MINOR	30	
0		RECITATION	R021 77663	1000AM-1050AM MWF	KTCH 303		30	
6		INTRO TO HUMANITIES 1	030	1200PM-1250PM MWF	MATH 100	VH MINOR	30	
0		RECITATION	R031 77665	0900AM-0950AM MWF	KTCH 303		30	
6		INTRO TO HUMANITIES 1	040	1200PM-1250PM MWF	MATH 100	VH MINOR	30	
0		RECITATION	R041 77667	1000AM-1050AM MWF	KTCH 301		30	
6		INTRO TO HUMANITIES 1	050	1200PM-1250PM MWF	MATH 100	VH MINOR	30	
0		RECITATION	R051 77669	1100AM-1150AM MWF	KTCH 301	KC CHAPMAN	30	
6		INTRO TO HUMANITIES 1	060	1200PM-1250PM MWF	MATH 100	VH MINOR	30	
0		RECITATION	R061 77671	1100AM-1150AM MWF	KTCH 303		30	
6		INTRO TO HUMANITIES 1	070	1200PM-1250PM MWF	MATH 100	VH MINOR	30	
0		RECITATION	R071 77673	0900AM-0950AM MWF	CLRE 207		30	
6		INTRO TO HUMANITIES 1	080	1200PM-1250PM MWF	MATH 100	VH MINOR	30	
0		RECITATION	R081 77675	0300PM-0350PM MWF	HUMN 190		30	
6		INTRO TO HUMANITIES 1	090	1200PM-1250PM MWF	MATH 100	VH MINOR	30	
0		RECITATION	R091 77677	0200PM-0250PM MWF	KTCH 301		30	
HUMN 2000	3	TOPICS IN HUMANITIES	001 77690	0100PM-0150PM MWF	CLRE 207	P GORDON	50	
HUMN 3820	3	GRK/RMN ANTIQUITY MUSIC	SAME AS CLAS 3820.					
			001 83011	0930AM-1045AM TR	HUMN 250	E SCHUTRUMPF	46	
HUMN 3093	3	TPC-AGE AUSTEN/WORDSWRTH	001 84462	0930AM-1045AM TR			30	
HUMN 4013	3	NARRATIVE IN THE ARTS	001 77697	0500PM-0615PM TR	KTCH 301	M DU PLESSIS	30	
HUMN 4093	3	STUDIES IN HUMANITIES	001 84463	0400PM-0450PM MWF	HLMS 81		35	
◆ HUMN 4004	3	FILM THEORY	SAME AS FILM 4004.					
			801	1100AM-1215PM TR	HLMS 137	E ACEVEDO-MUNOZ	5	
				0700PM-0930PM M	F A N141			
◆ HUMN 4504	3	GOETHE'S FAUST	SAME AS GRMN 4504.					
			001 77701	1200PM-1250PM MWF	HLMS 267	TA HOLLWECK	15	
◆ HUMN 3145	3	AFRICAN-AMERICA IN ARTS	001 77691	0330PM-0445PM TR	KTCH 235	P GORDON	30	
HUMN 3935	1-3	HUMN INTERN/LIT/SOC/VOL	REQUIRES ADDITIONAL TIME OUTSIDE CLASS.					
			800	TBA			20	
			880	TBA		CL COMSTOCK	15	
◆ HUMN 4555	3	ARTS OF INTERPRETATION	001 77702	1100AM-1215PM TR	CLRE 104	P GORDON	30	
◆ HUMN 4835	3	LITERATURE/SOC VIOLENCE	A VOLUNTEER PRACTICUM (1-3 CREDIT HOURS) IS REQUIRED WITH THIS CLASS; IT WILL BE ADDED TO YOUR SCHEDULE IN THE FALL.					
			001 77703	0200PM-0315PM TR	KTCH 120	CL COMSTOCK	20	
			880	0200PM-0315PM TR	LIBR N424A	CL COMSTOCK	15	

International Affairs - Ketchum 4 (303-492-7295)

◆ IAFS 4500	3	THE POST-COLD WAR WORLD	PREREQS JR STANDING, IAFS 1000.					
			801	0330PM-0445PM TR	HUMN 186		25	
			802	0300PM-0530PM W	HLMS 185		25	
			803	0300PM-0530PM M	HLMS 271		25	
◆ IAFS 4800	3	HONORS/INTERNATL AFFAIRS	PREREQ 3.5 GPA.					
			801	0200PM-0430PM T	MUENE114		12	
			802	0200PM-0430PM R	ECCR 1B55		25	

International/National Voluntary Service Training

IBS 5, Suite 11 (303-492-7719)

I. INVST (International and National Voluntary Service Training)

ALL INVST COURSES ARE CONTROLLED ENROLLMENT. PLEASE SEE DEPARTMENT OFFICE FOR ELIGIBILITY. INVST PARTICIPANTS WILL BE CHARGED A ONE-TIME PROGRAM INSTRUCTIONAL FEE OF \$250.

Kinesiology and Applied Physiology

Clare Small Arts and Sciences 114 - (303-492-5362)

KINESIOLOGY COURSES MAY BE RESTRICTED TO KINESIOLOGY MAJORS. FOR INFORMATION ON PHED COURSES, PLEASE SEE THE SCHOOL OF EDUCATION SECTION. GRADUATE COURSES ARE LIMITED TO KINESIOLOGY SENIORS AND GRADUATE STUDENTS, INDEPENDENT STUDY, INTERNSHIP, AND HONORS COURSE WORK IS AVAILABLE. PLEASE CONSULT THE DEPARTMENT OFFICE FOR FURTHER INFORMATION. GRADUATE STUDENTS NEEDING TO REGISTER FOR MASTER'S THESIS, MASTER'S DEGREE CANDIDATE, OR DOCTORAL THESIS, PLEASE CONSULT THE DEPARTMENT FOR FURTHER INFORMATION. EACH COURSE IN THIS DEPARTMENT HAS A COURSE FEE OF \$21 (SUBJECT TO CHANGE) FOR SPECIALIZED SUPPLIES AND EQUIPMENT. REFER TO THE TUITION AND FEES SECTION OF THIS HANDBOOK.

KAPH 1010	3	INTRO TO KINESIOLOGY	001 83156	1100AM-1215PM TR	MATH 100	DP MOOD	421	
◆ KAPH 1950	3	INTRO SCI WRITING KINES	001 83157	0200PM-0250PM MWF	CLRE 208	M BOYKO	20	
KAPH 2700	3	INTRO STAT/RSRCH IN KINE	010	0900AM-0950AM MW	HLMS 201	JW STEEGE	93	
0		RECITATION	R011 83850	1100AM-1150AM M	CLRE 111	JW STEEGE	19	
			R012 83851	1100AM-1150AM W	CLRE 111	JW STEEGE	19	
			R013 83852	0200PM-0250PM M	CLRE 111	JW STEEGE	19	
			R014 83853	0200PM-0250PM W	CLRE 111	JW STEEGE	19	
			R015 83854	0300PM-0350PM M	CLRE 111	JW STEEGE	18	
◆ KAPH 3420	3	NUTRITION/HEALTH/PERFORM	RESTRICTED TO JRS/SRS; PRE-NURSING STUDENTS EXEMPT.					
			001 83159	0200PM-0315PM TR	CHEM 140	MB MONROE	479	
◆ KAPH 3700	3	SCIENTIFIC WRITING/KINE	PREREQ OR COREQ AT LEAST ONE UPPER-DIVISION KINE CORE COURSE. RESTRICTED TO KINE MAJORS.					
			001 83160	1000AM-1050AM MWF	CLRE 208	L GREENE	20	
			002 83161	1200PM-1250PM MWF	CLRE 208	M BOYKO	20	
			003 83162	0100PM-0150PM MWF	HUMN 270	L GREENE	20	
KAPH 4100	2	COLLOQUIUM IN KINESIOLOG	PREREQS KAPH 1010, KAPH 2700 AND JR STANDING. SAME AS KAPH 5100.					
			010	0400PM-0450PM R	HUMN 150	DR SEALS	25	
						R MOORE		
						C DESOUZA		
		RECITATION	R011 83855	0800AM-0850AM F	CLRE 209	R MOORE	30	
KAPH 4540	5	BIOMECHANICS	PREREQS KAPH 1010, KAPH 2700, PHYS 2010, EPOB 3420, AND MATH 1300 OR MATH 1310 OR APPM 1350.					
			010	0400PM-0550PM MW	HUMN 150	RM ENOKA	90	
0		LAB	L011 83862	1100AM-0130PM T	CLRE 111	RM ENOKA	15	
			L012 83863	1100AM-0130PM R	CLRE 111	RM ENOKA	15	
			L013 83864	0800AM-1030AM W	CLRE 111	RM ENOKA	15	
			L014 83867	0800AM-1030AM T	CLRE 111	RM ENOKA	15	
			L015 83868	0800AM-1030AM R	CLRE 111	RM ENOKA	15	
			L016 83869	0800AM-1030AM F	CLRE 111	RM ENOKA	15	
KAPH 4650	5	PHYSIOLOGICAL KINE	PREREQS EPOB 3430, KAPH 1010 AND KAPH 2700. PREREQ OR COREQ EPOB 3420.					
			100	0930AM-1045AM TR	HLMS 252	RS MAZZEO	126	
0		REC	R110	0800AM-0850AM M	CLRE 111	RS MAZZEO	18	
		LAB	L111 83877	0900AM-1050AM M	CLRE 111	RS MAZZEO	18	
		REC	R120	0800AM-0850AM W	CLRE 111	RS MAZZEO	18	
		LAB	L121 83879	0900AM-1050AM W	CLRE 111	RS MAZZEO	18	
		REC	R130	1100AM-1150AM M	CLRE 111	RS MAZZEO	18	
		LAB	L131 83881	1200PM-0150PM M	CLRE 111	RS MAZZEO	18	
		REC	R140	1100AM-1150AM W	CLRE 111	RS MAZZEO	18	
		LAB	L141 83883	1200PM-0150PM W	CLRE 111	RS MAZZEO	18	
		REC	R150	0200PM-0250PM M	CLRE 111	RS MAZZEO	18	
		LAB	L151 83885	0300PM-0450PM M	CLRE 111	RS MAZZEO	18	
		REC	R160	0200PM-0250PM W	CLRE 111	RS MAZZEO	18	
		LAB	L161 83887	0300PM-0450PM W	CLRE 111	RS MAZZEO	18	
		REC	R170	0800AM-0850AM F	CLRE 111	RS MAZZEO	18	

◆ INVS 1000	4	RESPONDING TO SOC PROB	001	0330PM-0445PM TR	MKNA 112	A COTTON	30
INVS 3302	3	FACIL PEACEFUL COMM CH	800	0330PM-0445PM TR	MUEN D144	G MIKA	30
INVS 3912	1	FACIL PEACEFUL COMM CHNG	802	0300PM-0530PM M	MKNA 112	S LOWE	30
◆ INVS 4732	3	CRIT THINK IN DEVELOPMNT	801	0300PM-0530PM W	KTCH 120	TJ TECZA	11
INVS 4734	1	PRAC CRIT THINK IN DEVEL	800	0300PM-0530PM M	KTCH 235	BE KRENSKY	30
INVS 4999	3	TEACHING SOCIAL JUSTICE		PREREQS INVS 3302, 3912, 4033, 4034, 4732, 4914, 4915, AND 4734. TO BE ELIGIBLE FOR ENROLLMENT, A STUDENT MUST HAVE COMPLETED 16 CREDITS OF THE REQUIRED INVST COURSES WITH AT LEAST A B.			
			800	0300PM-0530PM M	CHEM 146		10

Italian - Humanities 340 (303-492-7226)

STUDENTS WHO EARNED LESS THAN A C- IN THE PREREQUISITE COURSE WILL BE ADMINISTRATIVELY DROPPED. ANY STUDENT WITH THREE UNEXCUSED ABSENCES DURING THE SCHEDULE ADJUSTMENT PERIOD MAY BE ADMINISTRATIVELY DROPPED. IT IS THE STUDENT'S RESPONSIBILITY TO DROP ALL COURSES. STUDENTS WILL NOT RECEIVE CREDIT FOR A LOWER LEVEL COURSE IN FOREIGN LANGUAGE INSTRUCTION TAKEN AFTER CREDIT HAS BEEN GIVEN FOR A HIGHER LEVEL COURSE IN THE SAME LANGUAGE SEQUENCE. FOR EXAMPLE, STUDENTS WILL NOT RECEIVE CREDIT FOR ITAL 1010 AFTER THEY HAVE PASSED ITAL 1020. SELECTED COURSES IN THIS DEPARTMENT HAVE A COURSE FEE OF \$20 (SUBJECT TO CHANGE) IN SUPPORT OF ALTEC. REFER TO THE TUITION AND FEES SECTION OF THIS HANDBOOK.

◆ ITAL 1010	5	BEGINNING ITALIAN 1	001	77809	0800AM-0850AM M-F	HUMN 190	25
			002	77810	0900AM-0950AM M-F	HUMN 190	25
			003	77811	1000AM-1050AM M-F	HUMN 190	25
			004	77812	1100AM-1150AM M-F	HUMN 190	25
			005	77813	0100PM-0150PM M-F	HUMN 190	25
			006	77814	0100PM-0150PM M-F	CLRE 209	25
◆ ITAL 1020	5	BEGINNING ITALIAN 2		PREREQ ITAL 1010: MIN GRADE C-			
			001	77816	1000AM-1050AM M-F	EDUC 136	25
			002	77817	0100PM-0150PM M-F	EDUC 136	25
◆ ITAL 2110	3	INT ITAL RDG/GMMR/COMP 1		PREREQ ITAL 1020: MIN GRADE C-			
			001	77818	1000AM-1050AM MWF	HLMS 247	25
			002	77819	1200PM-1250PM MWF	EKLC E1B50	25
			003	77820	0100PM-0150PM MWF	EKLC M203	25
			800		1200PM-1250PM MWF	HUMN 190	25
ITAL 2120	3	INT ITAL RDG/GMMR/COMP 2		PREREQ ITAL 2110.			
			001	77821	0900AM-0950AM MWF	HUMN 186	25
ITAL 3010	3	ADV COMPOSIT/CONVERSAT 1	001	77822	1100AM-1150AM MWF	CHEM 270	25
ITAL 3140	3	RDNGS IN ITAL LIT-20TH C	001	77823	0100PM-0150PM MWF	HLMS 181	25
ITAL 4010	3	PROB TRAN-ADV GRAM/STY 1	001	77824	1000AM-1050AM MWF	EKLC E1B50	25
◆ ITAL 4140	3	THE AGE OF DANTE	001	83634	0200PM-0315PM TR	EKLC E1B75	25
ITAL 4200	3	ITAL CULTURE/CIVILIZATN	001	83250	0200PM-0250PM MWF	EKLC E1B50	25
ITAL 4280	3	TOPICS IN ITALIAN CINEMA	001	83635	0300PM-0415PM MW	EKLC E1B75	25
ITAL 4990	3	SENIOR HONORS THESIS		PREREQ ADVISOR CONSENT. RECOMMENDED AT LEAST ONE COURSE NUMBERED ITAL 4100 OR ABOVE.			
			800		TBA		30
		SENIOR SEMINAR	801		TBA		30

◆ Indicates an arts and sciences core course.

◆ KAPH 4660	3	LAB	L171	83889	0900AM-1050AM F	CLRE 111	RS MAZZEO	18
		SPEC TPCS/EXER PHYSIO			PREREQ KAPH 4650.			
			001	83167	1100AM-1215PM TR	CLRE 208	C DESOUZA	25
KAPH 4720	4	NEUROMUSCULAR KINESIOL			PREREQS KAPH 1010, KAPH 2700, PSYC 1001. PREREQ OR COREQ EPOB 3420.			
			010		0100PM-0150PM MWF	HUMN 150	JW STEEGE	90
0		LAB	L011	83890	1100AM-1250PM F	CLRE 111	JW STEEGE	15
			L012	83891	0200PM-0350PM F	CLRE 111	JW STEEGE	15
			L013	83892	0200PM-0350PM R	CLRE 111	JW STEEGE	15
			L014	83893	0330PM-0520PM T	CLRE 111	JW STEEGE	15
			L015	83894	0500PM-0650PM M	CLRE 111	JW STEEGE	15
			L016	83895	0500PM-0650PM W	CLRE 111	JW STEEGE	15
KAPH 4730	3	MOTOR CONTROL			PREREQ KAPH 2700, KAPH 4720, OR INSTRUCTOR CONSENT.			
			001	83909	0400PM-0630PM T	CLRE 211	D SHERWOOD	15
KAPH 4750	4	PSYCHOLOGICAL KINE			PREREQS KAPH 1010, KAPH 2700, PSYC 1001.			
			010		1230PM-0145PM TR	HALE 270	JE STAREK	93
0		RECITATION	R011	83896	0900AM-0950AM F	ECON 13	JE STAREK	19
			R012	83897	1200PM-1250PM W	EDUC 143	JE STAREK	19
			R013	83898	1000AM-1050AM F		JE STAREK	19
			R014	83899	1100AM-1150AM F	CHEM 131	JE STAREK	18
			R015	83900	1100AM-1150AM W	HALE 240	JE STAREK	18
◆ KAPH 4760	3	CRIT THINK MOTOR BEHAV			PREREQ KAPH 4720 OR 4750.			
			001	83170	0800AM-0915AM TR	HUMN 1B90	D SHERWOOD	25
			002	83171	0930AM-1045AM TR	CLRE 208	JE STAREK	25
KAPH 5100	2	COLLOQUIUM IN KINESIOLOG			PREREQ GRAD STANDING. SAME AS KAPH 4100. RECITATION 011 FOR MA STUDENTS; RECITATION 012 FOR PH.D. STUDENTS.			
			010		0400PM-0450PM R	HUMN 150	DR SEALS	35
							R MOORE	
							C DESOUZA	
0		RECITATION	R011	83913	0800AM-0850AM F	CLRE 210	DR SEALS	15
			R012	83914	0900AM-0950AM F	CLRE 210	C DESOUZA	20
KAPH 5550	3	BIOCHEM BASIS/EXERCISE			PREREQ 1 YR GENERAL CHEM; PREREQ OR COREQ KAPH 4650 OR INSTRUCTOR CONSENT.			
			001	83172	0500PM-0730PM M	CLRE 211	RS MAZZEO	21
KAPH 5730	3	MOTOR CONTROL	001	83173	0400PM-0630PM T	CLRE 211	D SHERWOOD	10
KAPH 5800	3	ADV STATS/RSRCH METH:KIN			PREREQ KAPH 2700.			
			001	83174	0100PM-0150PM M-F	CLRE 208	DP MOOD	25
KAPH 6650	3	CELLULAR CARDIOVASC PHYS			PREREQ KAPH 4650.			
			001	83910	0600PM-0830PM W	CLRE 212		20

Latin American Studies - Helms 218 (303-492-1698)

◆ LAMS 1000	3	INTRO/LATIN AMER STUDIES	001	78627	0330PM-0445PM TR	HUMN 135	RJ FERRY	20
-------------	---	--------------------------	-----	-------	------------------	----------	----------	----

Lesbian/Gay/Bisexual and Transgendered Studies

FOR MORE INFORMATION ABOUT THE LGBT STUDIES CERTIFICATE PROGRAM, PLEASE CALL NAN BOYD AT 303-492-4838, E-MAIL LGBT@COLORADO.EDU OR FOR ADDITIONAL COURSES PLEASE SEE THE FOLLOWING ARCS 3100 MULTICULTURAL TOPICS IN WRITING, HIST 2626 HISTORY OF SEXUALITY, HUMN 4093 SEXUALITY AND THE ARTS, PSYC/WGST 4271 SEX DISCRIMINATION, SOC/WGST 1006 SOC CONSTRUCTION OF SEXUALITY. VISIT OUR WEBPAGE AT [HTTP://WWW.COLORADO.EDU/ARTSSCIENCES/LGBTSTUDIES/](http://www.colorado.edu/artsscience/lgbtstudies/).

◆ LGBT 2000	3	INTRO TO LGBT STUDIES			SAME AS WMST 2030, ARSC 2080.			
			001	78732	1230PM-0145PM TR	CEDU 140	BE COLEMAN	40
LGBT 4287	3	STUDIES IN LGBT LIT			SAME AS ENGL 4287.			
			001	84204	1100AM-1215PM TR	MUEN E432	J GARRITY	10

Sections 700-899 are controlled enrollment - see department for eligibility

Core Course
Department
Course Number
Credits
Course Title

Sec. Number
Call Number
Time/Days

Blgd/Rm
Instructor
Max. Enrollment

Linguistics - Hellems 290 (303-492-8456)

INDEPENDENT STUDY COURSE WORK IS AVAILABLE. PLEASE CONSULT THE DEPARTMENT OFFICE FOR FURTHER INFORMATION. GRADUATE STUDENTS NEEDING TO REGISTER FOR MASTER'S THESIS, MASTER'S DEGREE CANDIDATE, OR DOCTORAL THESIS, PLEASE CONSULT THE DEPARTMENT FOR FURTHER INFORMATION.

◆	Course	Sec.	Call	Time/Days	Blgd/Rm	Instructor	Max. Enrollment
◆	LING 1000 3 LANGUAGE IN U.S. SOCIETY	010	0100PM-0150PM	MW	MCDB A2B70	B FOX	200
	RECITATION 011 IS THE VIRTUAL LAB. RECS 012 AND 013 ARE CONVERSATION LABS. SEE INTERNET COURSE LISTING AT WWW.COLORADO.EDU/LINGUISTICS/ OR CALL DEPT AT 492-8456.						
	0 RECITATION	R011	78734	0100PM-0150PM	F	EDUC 155	20
		R012	78735	0100PM-0150PM	F	EDUC 231	30
		R013	78736	0100PM-0150PM	F		30
		R014	78737	0100PM-0150PM	F		30
		R015	78738	0100PM-0150PM	F		30
		R016	78739	0100PM-0150PM	F	MUEN E417	30
		R017	78740	0100PM-0150PM	F		30
	LING 1500 3 BASIC TRAD GRAMMAR	001	78741	0900AM-0950AM	MWF	HLMS 81	40
	LING 2000 3 INTRO TO LINGUISTICS	010	0200PM-0250PM	MW	HLMS 211	DS ROOD	56
	0 RECITATION	R011	78743	0200PM-0250PM	F	STAD 112	28
		R012	78744	0200PM-0250PM	F	HLMS 211	28
	LING 3005 3 COGNITIVE SCIENCE	001	78745	1000AM-1115AM	MW	MUEN D430	8
	SAME AS PSYC 3005, PHIL 3310 AND CSCI 3702.						
	LING 3430 3 SEMANTICS	001	78746	0930AM-1045AM	TR	D JURAFSKY W KINTSCH Z FRAJZYNGIER	30
	LING 4030 3 LINGUISTIC PHONETICS	001	78748	0930AM-1045AM	TR	ECON 117	25
	SAME AS LING 5030.						
◆	LING 4100 3 PERSPECTIVES ON LANGUAGE	001	78749	1100AM-1150AM	MWF	HLMS 237	25
	PREREQS LING 2000 OR EQUIV, AND JR/SR STANDING.						
	LING 4420 3 MORPHOLOGY AND SYNTAX	001	78751	1100AM-1215PM	TR	HLMS 237	20
	PREREQ LING 2000 OR EQUIV. SAME AS LING 5420.						
	LING 5030 3 LINGUISTIC PHONETICS	001	78771	0930AM-1045AM	TR	ECON 117	15
	SAME AS LING 4030.						
	LING 5200 3 COMPUTATIONAL CORPUS LING	001	82995	0200PM-0315PM	MW	MUEN D430	30
	LING 5420 3 MORPHOLOGY AND SYNTAX	001	78772	1100AM-1215PM	TR	HLMS 237	15
	PREREQ LING 2000 OR EQUIV. SAME AS LING 4420.						
	LING 5570 3 INTRO DIACHRONIC LING	001	78773	1230PM-0145PM	TR	Z FRAJZYNGIER	20
	PREREQ LING 5410 OR INSTRUCTOR CONSENT.						
	LING 5950 1 PERSPECTIVES ON EAL	001	78790	1200PM-1250PM	W	HLMS 291	10
	LING 7000 2 METH/TYPOLICAL RSCH 1A	001	82997	1230PM-0145PM	TR	HUMN 335	16
	LING 7420 3 SYNTACTIC THEORY	001	78828	0200PM-0315PM	TR	HLMS 291	12
	LING 7560 3 LANGUAGE ACQUISITION	001	82996	1100AM-1215PM	TR	HLMS 291	12
	LING 7800 3 TPC-LING CIRCLE	001	83631	0330PM-0600PM	W	HUMN 135	15
	LING 7762 1 RDNGS IN COGNITIVE SCI	002	84377	1230PM-0145PM	TR	HUMN 335	15
		001	84414	0230PM-0400PM	W	A BELL G STAHL	6

Mathematics - Mathematics 260 (303-492-8456)

THIS DEPARTMENT PRIMARILY USES AUTOMATIC WAIT LISTS. (SEE "WAIT LISTS" IN THE FRONT OF THIS SCHEDULE.) AT THE DISCRETION OF THE INSTRUCTOR, STUDENTS ABSENT THE FIRST WEEK OF CLASS MAY BE ADMINISTRATIVELY DROPPED.

I. Spirit and Uses Of Mathematics

◆	Course	Sec.	Call	Time/Days	Blgd/Rm	Instructor	Max. Enrollment
◆	MATH 1110 3 SPIRIT/USES OF MATH 1	001	78895	1000AM-1050AM	MWF	ECCR 151	35
		002	78896	1200PM-1250PM	MWF	ECCR 151	35
		003	78897	0200PM-0250PM	MWF	MUEN E431	35

Core Course	Department	Course Number	Credits	Course Title	Sec. Number	Call Number	Time/Days	Blgd/Rm	Instructor	Max. Enrollment
MATH 2300	5	ANALYTIC GEOMETRY/CALC 2	5	PREREQ CALCULUS 1. SIMILAR TO APPM 1360, APPM 1380 AND MATH 2310. EXAMS FOR ALL SECTIONS AT 5:15PM WED. SEPT 20, OCT 18 AND NOV 15. NOTE MATH 2300 COMMON FINAL EXAM TIME.	001	78932	0900AM-0950AM	M-F	MUEN E126	27
					002	78933	1000AM-1050AM	M-F	MUEN E126	27
					003	78934	1100AM-1150AM	M-F	MUEN E126	27
					004	78935	1200PM-1250PM	M-F	MUEN E126	27
◆	MATH 2380	3	MATH FOR THE ENVIRONMENT	PREREQ PROFICIENCY IN HIGH SCHOOL MATH. SAME AS QRMS 2380.	001	78936	1000AM-1050AM	MWF	ECCR 133	17
					002	78937	0100PM-0150PM	MWF	ECCR 110	18
MATH 2400	4	ANALYTIC GEOMETRY/CALC 3	4	PREREQ CALCULUS 2. SIMILAR TO APPM 2350 AND MATH 2420.	001	78938	0800AM-0850AM	MTWTF	ECCR 133	27
					002	78939	0900AM-0950AM	MTWTF	ECCR 133	27
					003	78940	1100AM-1150AM	MTWTF	ECCR 133	27
					004	78941	1200PM-1250PM	MTWTF	ECCR 133	27
					005	78942	0100PM-0150PM	MTWTF	ECCR 133	27
MATH 2420	4	HONORS CALCULUS 3	4	PREREQ MATH 2300 OR EQUIV.	001	78943	0800AM-0850AM	MTWTF	ECCR 131	20
◆	MATH 3000	3	INTRO TO ABSTRACT MATH	PREREQ CALCULUS 2.	001	78944	0100PM-0150PM	MWF	MUEN E130	25
					002	78945	1200PM-1250PM	MWF	ECCR 116	25
MATH 3130	3	INTRO TO LINEAR ALGEBRA	3	PREREQ CALCULUS 3.	001	78946	0900AM-0950AM	MWF	ECCR 108	28
					002	78947	0100PM-0150PM	MWF	ECCR 108	28
MATH 3140	3	ABSTRACT ALGEBRA 1	3	PREREQ MATH 3000, 3110, 3130, OR 3200.	001	78948	1200PM-1250PM	MWF	STAD 135	32
◆	MATH 3200	3	INTRO TO TOPOLOGY	PREREQ CALCULUS 3.	001	78950	0200PM-0250PM	MWF	ECCR 133	25
MATH 3210	3	EUCLIDEAN/NON-EUCL GEOM	3	PREREQ CALCULUS 2.	001	78951	0100PM-0150PM	MWF	ECCR 137	23
MATH 4000	3	FOUNDATIONS OF MATH	3	PREREQ 1 UPPER-DIVISION MATH COURSE.	001	78952	0200PM-0250PM	MWF	ECCR 137	25
MATH 4270	3	COMPUTER GEOMETRY	3	PREREQS CALCULUS 3, MATH 3130, AND CSCI 1200.	001	78953	1100AM-1150AM	MWF	ECCR 137	20
MATH 4310	3	INTRODUCTION TO ANALYSIS	3	PREREQS CALCULUS 3 AND MATH 3000 OR 3200. MATH 3130 IS HIGHLY RECOMMENDED.	001	78954	0900AM-0950AM	MWF	ECCR 118	25
					002	78955	0100PM-0150PM	MWF	DUAN G2B60	20
MATH 4330	3	FOURIER ANALYSIS	3	PREREQ MATH 3130.	001	78956	1200PM-1250PM	MWF	ECCR 139	29
MATH 4430	3	ORDINARY DIFF EQUATIONS	3	PREREQ CALCULUS 3, MATH 3130, OR APPM 2360 WITH MIN GRADE: C.	001	78957	0200PM-0250PM	MWF	DUAN G2B47	35
MATH 4450	3	INTRO-COMPLEX VARIABLES	3	PREREQ CALCULUS 3.	001	78958	1200PM-1250PM	MWF	PD ELLIOTT	30
MATH 4470	3	INTRO-PART DIFF EQUAT 1	3	PREREQ APPM 2360 OR MATH 4430.	001	78959	1000AM-1050AM	MWF	ECCR 1B08	29
MATH 4510	3	INTRO-PROBABILITY THEORY	3	PREREQ CALCULUS 3. CREDIT MAY NOT BE RECEIVED FOR BOTH MATH 4510 AND APPM 3570 OR FOR BOTH MATH 4510 AND ECEN 3810.	001	78960	1100AM-1150AM	MWF	DUAN G2B41	35
MATH 4650	3	INTERMED NUMER ANALYS 1	3	PREREQ APPM 2360 OR MATH 3130 AND CSCI 1200. SAME AS APPM 4650.	001	78961	1100AM-1150AM	MWF	DUAN G1B39	11
MATH 4800	3	HISTORY OF MATHEMATICS	3	PREREQ 2 UPPER-DIVISION COURSES IN MATH. SAME AS MATH 5800.	001	78962	0200PM-0250PM	MWF	ECCR 1B08	15

III. Graduate Courses

GRADUATE STUDENTS NEEDING TO REGISTER FOR MASTER'S THESIS, MASTER'S DEGREE CANDIDATE, OR

II. Undergraduate Mathematics

THE MAJOR FIELD ACHIEVEMENT TEST (MFAT) GIVEN TO GRADUATING SENIOR MATH MAJORS WILL BE GIVEN OCTOBER 20, 2000. PLEASE SEE THE MATH DEPARTMENT FOR DETAILS.

◆	MATH 1012	3	QUANT REASON/MATH SKILLS	SAME AS QRMS 1010.					
				001 78872	1200PM-1250PM MWF			15	
				002 78873	0100PM-0150PM MWF	MUEN E126		10	
				003 78874	1200PM-1250PM MWF	ECCR 1B08		10	
				004 78875	0800AM-0915AM TR	MUEN E431		15	
				005 78876	0100PM-0150PM MWF	ECCR 131		13	
				006 78877	0900AM-0950AM MWF	ECCR 155	LW BAGGETT	15	
				007 78878	0200PM-0250PM MWF	ECST 1B21		15	
				008 78879	1000AM-1050AM MWF	MUEN E431		10	
				009 78880	1230PM-0145PM TR	DUAN G2B60		12	
				010 78881	1230PM-0145PM TR	ECST 1B21		10	
				011 78882	0330PM-0445PM TR	ECCR 118		10	
				012 78883	0800AM-0915AM TR	HUMN 245		10	
				013 78884	0330PM-0445PM TR	ECCR 1B08		10	
				014 78885	0200PM-0250PM MWF	MUEN E118		14	
◆	MATH 1150	4	PRECALCULUS MATHEMATICS	010 0800AM-0850AM MWF		ESCI 180	JF DWYER	169	
		0	RECITATION	R011 78899	0800AM-0850AM T	ECCR 155		40	
				R012 78900	0800AM-0850AM R	ECCR 155		42	
				R013 78901	0800AM-0850AM T	KTCH 234		37	
				R014 78902	0900AM-0950AM T	MUEN E123		31	
◆	MATH 1300	5	ANALYTIC GEOMETRY/CALC 1	PREREQS 2 YRS HIGH SCHOOL ALGEBRA, 1 YR GEOMETRY, & 1/2 YR TRIGONOMETRY. SIMILAR TO MATH 1081, APPM 1350 AND MATH 1310. EXAMS FOR ALL SECTIONS AT 5:15PM WED. SEPT 20, OCT 18 AND NOV 15. NOTE MATH 1300 COMMON FINAL EXAM TIME. SECTIONS 001-015 ARE LECTURE ONLY; SECTIONS 020 AND 030 REQUIRE RECITATIONS.					
				001 78903	0800AM-0850AM M-F	ECCR 1B51		27	
				002 78904	0800AM-0850AM M-F	ECCR 1B55		27	
				003 78905	0800AM-0850AM M-F	DUAN G2B41		27	
				004 78906	0800AM-0850AM M-F	ECCR 137		27	
				005 78907	0900AM-0950AM M-F	ECCR 1B51		27	
				006 78908	0900AM-0950AM M-F	ECCR 1B55		27	
				007 78909	0900AM-0950AM M-F	DUAN G2B41	RJ LAVER	27	
				008 78910	1000AM-1050AM M-F	ECCR 1B51	RL ROTH	27	
				009 78911	1000AM-1050AM M-F	ECCR 1B55		27	
				010 78912	1100AM-1150AM M-F	ECCR 1B51	S KUZNETSOV	27	
				011 78913	1200PM-1250PM M-F	ECCR 1B51		30	
				012 78914	1200PM-1250PM M-F	ECCR 1B55		27	
				013 78915	0100PM-0150PM M-F	ECCR 1B51		27	
				014 78916	0100PM-0150PM M-F	ECCR 1B55		30	
				015 78917	0200PM-0250PM M-F	MUEN D144		30	
		5	ANALYTICAL GEOM/CALC 1	020 1000AM-1050AM MWF		ECCR 245	RK GOODRICH	91	
		0	RECITATION	R021 78919	0800AM-0850AM TR	MUEN E118		30	
				R022 78920	1000AM-1050AM TR	MUEN E118		18	
				R023 78921	1100AM-1150AM TR	MUEN E118		20	
				R024 78922	0100PM-0150PM TR	MUEN E118		23	
		5	ANALYTIC GEOMETRY/CALC 1	030 1100AM-1150AM MWF		ECCR 1B40	JF DWYER	124	
		0	RECITATION	R031 78924	0800AM-0850AM TR	MUEN E432		33	
				R032 78925	0900AM-0950AM TR	MUEN E118		30	
				R033 78926	1200PM-1250PM TR	MUEN E118		33	
				R034 78927	0100PM-0150PM TR	MUEN E130		28	
◆	MATH 1310	5	CALC 1/COMPUTER APPLICAT	PREREQ 3 YRS HIGH SCHOOL MATH INCL TRIGONOMETRY. SIMILAR TO MATH 1300. EXAMS FOR ALL SECTIONS AT 5:15PM WED. SEPT 20, OCT 18 AND NOV 15. NOTE MATH 1310 COMMON FINAL EXAM TIME.					
				001 78929	0800AM-0850AM M-F	MUEN E126		30	
				002 78930	1000AM-1050AM M-F	DUAN G2B41		30	
				003 78931	0100PM-0150PM M-F	DUAN G2B41	JS FOX	30	

◆ Indicates an arts and sciences core course.

DOCTORAL THESIS. PLEASE CONSULT THE DEPARTMENT FOR FURTHER INFORMATION.

MATH 5000	3	FOUNDATIONS OF MATH	PREREQS MATH 3130, 3140, 4310.					
			001 78973	0100PM-0150PM MWF	MUEN E118	JI MALITZ		20
MATH 5030	3	INTERMED MATH PHYSICS 1	PREREQS MATH 4310, 4320. SAME AS PHYS 5030. COURSE FEE: \$21.					
			001 78974	0300PM-0350PM MWF	DUAN G2B21	W WYSS		26
MATH 5430	3	ORDINARY DIFFER EQUATION	PREREQS MATH 3130, 4310.					
			001 78975	1100AM-1150AM MWF	ECCR 108	R CLELLAND		20
MATH 5470	3	PART DIFF EQUAT 1	PREREQS MATH 4430, OR APPM 4350-4360, OR EQUIV. SAME AS APPM 5470.					
			001 78976	0900AM-0950AM MWF	ECCR 1B08	KE GUSTAFSON		13
			002 78977	0100PM-0150PM MWF	ECCR 1B08	H SEGUR		7
MATH 5600	3	NUMERICAL ANALYSIS 1	PREREQS CALCULUS, MATH 3130 AND CSCI 1200. SAME AS APPM 5600.					
			001 78978	1100AM-1150AM MWF	MUEN D144	G BEYLKIN		10
MATH 5800	3	HISTORY OF MATHEMATICS	PREREQS 2 UPPER-DIVISION MATH COURSES. SAME AS MATH 4800.					
			001 78979	0200PM-0250PM MWF	ECCR 1B08			5
MATH 5905	1	MATH TEACHER TRAINING	801 0300PM-0350PM W					15
MATH 6110	3	INTRO TO NUMBER THEORY	PREREQ MATH 3140.					
			001 78981	0300PM-0350PM MWF	ECCR 116			20
MATH 6130	3	MODERN ALGEBRA 1	001 78982	0900AM-0950AM MWF	DUAN G2B60	RL ROTH		22
MATH 6210	3	INTRODUCTION-TOPOLOGY 1	001 78983	0200PM-0250PM MWF	DUAN G1B39	WF TAYLOR		22
MATH 6230	3	INTRO-DIFFER GEOMETRY 1	001 83812	0300PM-0350PM MWF	COTT 111	HG ELLIS		13
MATH 6310	3	INTRO TO REAL ANALYSIS 1	PREREQS MATH 4310 AND 4320.					
			001-78984	1000AM-1050AM MWF	ECCR 137	AB RAMSAY		25
MATH 6350	3	FUNCT COMPLEX VARIABLE 1	PREREQ MATH 4310.					
			001 78985	1200PM-1250PM MWF	ECCR 118	RA HOLLEY		22
MATH 8104	3	MODULAR FORMS	PREREQS MATH 6130 AND 6350.					
			001 79003	0200PM-0250PM MWF	DUAN G1B35			10
MATH 8114	3	TOPICS-NUMBER THEORY 1	001 83813	0900AM-0950AM MWF	ECST 1B21	E STADE		30
MATH 8134	3	DIOPHANTINE SPECIAL TPCS	PREREQ MATH 6115.					
			001 79004	0300PM-0350PM MWF	ECCR 108	W SCHMIDT		10
MATH 8304	3	TOPICS IN ANALYSIS 1	PREREQS MATH 8330 AND 8340 OR INSTRUCTOR CONSENT.					
MATH 8330	3	FUNCTIONAL ANALYSIS 1	PREREQS MATH 6310, 6320.					
			001 79006	1200PM-1250PM MWF	ECST 1B21	C FARSI		20
			002 79007	1100AM-1150AM MWF	ECCR 1B08			15
MATH 8370	3	HARMONIC ANALYSIS I	001 83058	1000AM-1050AM MWF	ECCR 155	LW BAGGETT		30
MATH 8410	3	MATH/COMPUT FLUID DYNMIC	001 79008	1200PM-1250PM MWF	ECCR 110			27
			001 79005	1000AM-1050AM MWF	CLRE 302	S KUZNETSOV		20
MATH 8815	3	SEMINAR-ULAM	001 79009	0200PM-0315PM TR	ECCR 1B08			15

IV. University Mathematics Program

A. Module Courses

SCHEDULE AND INFO AT MATH MODULE OFFICE, MATH 165. MATHEMATICS COURSES NUMBERED 1000-1100 ARE ONE CREDIT FLEXIBLY PACED MINI COURSES, OR MODULES. SEVERAL MODULES MAY BE GROUPED TOGETHER TO FORM COMPLETE COURSES OF INSTRUCTION IN COLLEGE ALGEBRA, TRIGONOMETRY, AND MATHEMATICS FOR BUSINESS AND SOCIAL SCIENCES. IT IS RECOMMENDED THAT STUDENTS REGISTER FOR ONLY ONE MODULE AND THEN ADD ADDITIONAL MODULES THROUGHOUT THE SEMESTER. THE MATH MODULE OFFICE WILL ACCEPT LATE ADDS THROUGH THE 11TH WEEK OF CLASSES. SCHEDULES OF LECTURES AND FURTHER DETAILS ARE AVAILABLE AT THE MODULE OFFICE. MATH 1000, 1010, AND 1020 ARE FLEXIBLY PACED MODULES IN COLLEGE ALGEBRA. THESE COURSES TOGETHER FORM THE EQUIVALENT OF A ONE SEMESTER (3 CREDIT HOUR) COURSE IN COLLEGE ALGEBRA. MATH 1050 THROUGH 1100 ARE FLEXIBLY PACED MODULES ESPECIALLY FOR STUDENTS MAJORING IN BUSINESS OR SOCIAL SCIENCES.

◆	MATH 1000	1	EQUATIONS & INEQUALITIES	PREREQ 1 YR HIGH SCHOOL ALGEBRA. SIMILAR TO MATH 1001 & 1011.				
				001 78863	TBA			1500
◆	MATH 1010	1	INTRO FUNCTIONS/GRAPHING	PREREQ MATH 1000. SIMILAR TO MATH 1001 & 1011.				
				001 78871	TBA			1500

Sections 700-899 are controlled enrollment - see department for eligibility

Core Course Department Course Number Credits Course Title Sec. Number Call Number Time/Days Bldg/Room Instructor Max. Enrollment

◆ MATH 1020	1	POLYN, RATL, EXPO, LOG	001	78886	TBA				1500
MATH 1030 AND 1040 ARE FLEXIBLY PACED MODULES IN COLLEGE TRIGONOMETRY. THESE COURSES TOGETHER FORM THE EQUIVALENT OF A ONE SEMESTER (2 CREDIT HOUR) COURSE IN COLLEGE TRIGONOMETRY.									
◆ MATH 1030	1	NUMERICAL TRIGONOMETRY	001	78887	TBA				1500
◆ MATH 1040	1	ANALYTICAL TRIGONOMETRY	001	78888	TBA				1500
MATH 1050, 1060, AND 1070 TOGETHER FORM THE EQUIVALENT OF A ONE SEMESTER (3 CREDIT HOUR) COURSE IN FINITE MATHEMATICS FOR BUSINESS AND SOCIAL SCIENCES. MATH FOR BUSINESS AND SOCIAL SCIENCES. MATH 1080, 1090, AND 1100 TOGETHER FORM THE EQUIVALENT OF A ONE SEMESTER (3 CREDIT HOUR) COURSE IN CALCULUS FOR BUSINESS AND SOCIAL SCIENCES.									
◆ MATH 1050	1	LINEAR EQUAT/MATRICES	001	78889	TBA				1500
◆ MATH 1060	1	LINEAR PROGRAMMING	001	78890	TBA				1500
◆ MATH 1070	1	COMBINATORIC/PROBAB THRY	001	78891	TBA				1500
◆ MATH 1080	1	FUNCTION/LIMIT/DERIVATIVE	001	78892	TBA				1500
◆ MATH 1090	1	FUNDAMENT/DIFF CALCULUS	001	78893	TBA				1500
◆ MATH 1100	1	FUND/INTEGRAL CALCULUS	001	78894	TBA				1500

B. Quantitative Reasoning and Mathematical Skills

◆ QRMS 1010	3	QUANT REASON/MATH SKILLS	001	81507	1200PM-1250PM	MWF			20
COURSE. PLEASE SEE THE STUDENT ACADEMIC SERVICES CENTER OFFICE, LIBR E1B36, TO ENROLL. ALTHOUGH IT IS THE STUDENT'S RESPONSIBILITY TO DROP THE COURSE, STUDENTS WHO DO NOT ATTEND THE FIRST TWO CLASSES MAY BE ADMINISTRATIVELY DROPPED.									
			002	81508	0100PM-0150PM	MWF	MUEN E126		20
			003	81509	1200PM-1250PM	MWF	ECCR 1B08		10
			004	81510	0800AM-0915AM	TR	MUEN E431		20
			005	81511	0100PM-0150PM	MWF	ECCR 131		13
			006	81512	0900AM-0950AM	MWF	ECCR 155	LW BAGGETT	20
			007	81513	0200PM-0250PM	MWF	ECST 1B21		10
			008	81514	1000AM-1050AM	MWF	MUEN E431		20
			009	81515	1230PM-0145PM	TR	DUAN G2B60		24
			010	81516	1230PM-0145PM	TR	ECST 1B21		10
			011	81517	0330PM-0445PM	TR	ECCR 118		15
			012	81518	0800AM-0915AM	TR	HUMN 245		10
			013	81519	0330PM-0445PM	TR	ECCR 1B08		10
			014	81520	0200PM-0250PM	MWF	MUEN E118		20
			760	0900AM-0950AM	M-F	CLRE 301		18	
◆ QRMS 2380	3	MATH FOR THE ENVIRONMENT	001	81524	1000AM-1050AM	MWF	ECCR 133		7
COURSE. PLEASE SEE THE STUDENT ACADEMIC SERVICES CENTER OFFICE, LIBR E1B36, TO ENROLL. ALTHOUGH IT IS THE STUDENT'S RESPONSIBILITY TO DROP THE COURSE, STUDENTS WHO DO NOT ATTEND CLASS FOR THE									
			002	81525	0100PM-0150PM	MWF	ECCR 110		6

V. Student Academic Services Center Math

◆ MATH 1001	3	COLLEGE ALGEBRA							
THIS IS A CONTROLLED ENROLLMENT COURSE. PLEASE SEE THE STUDENT ACADEMIC SERVICES OFFICE, LIBR E1B36 TO REGISTER. ALTHOUGH IT IS THE STUDENT'S RESPONSIBILITY TO DROP THE COURSE, STUDENTS IN THIS COURSE WHO DO NOT ATTEND CLASS FOR THE									

Core Course Department Course Number Credits Course Title Sec. Number Call Number Time/Days Bldg/Room Instructor Max. Enrollment

◆ MCDB 4140	3	PLANT MOLEC/BIOTECH	001	83793	0930AM-1045AM	TR	PORT B121	KJ DANNA	23
◆ MCDB 4426	3	CELL SIGNALING/DEVEL REG	001	79172	0200PM-0315PM	TR	PORT B121	DX XUE	20
MCDB 4620	3	VERTEBRATE DEVEL BIOL	001	79173	0930AM-1045AM	TR	RAMY N1B23	BA PARR	64
MCDB 4630	2	VERTEBRATE DEVEL BIOL LAB	001	79174	0100PM-0500PM	T		J KNIGHT	16
			002	79175	0500PM-0900PM	T	MUEN E130		16
			003	79176	0200PM-0600PM	W			16
			004	79177	0100PM-0500PM	R			16
◆ MCDB 4750	3	ANIMAL VIROLOGY	001	83755	1230PM-0145PM	TR	PORT B121	JM MARTIN	25
◆ MCDB 4790	3	EXPERIMENTAL EMBRYOLOGY	001	79180	1100AM-1215PM	TR	PORT B121	TT SU	25
MCDB 4970	3	SEM/PHYS METHODS IN BIOL	001	79222	0200PM-0315PM	TR	MCDB A350	M FOTINO	18
MCDB 4980	3	HONORS RESEARCH							10
MCDB 4990	3	HONORS THESIS							10
MCDB 5140	3	PLANT MOLEC/BIOTECH	001	83794	0930AM-1045AM	TR	PORT B121	KJ DANNA	2
MCDB 5230	3	GENE EXPRESSION	001	79234	TBA				20
MCDB 5250	3	TPC-DEV BIO METH & LOGIC	001	84348	TBA			M HAN WB WOOD	20
MCDB 5426	3	CELL SIGNAL & DEV REGUL	001	83797	0200PM-0315PM	TR	PORT B121	DX XUE	5
MCDB 5776	1	SCIENTIFIC CONDUCT	001	79237	TBA				12
MCDB 5790	2	TPCS-PLANT CELL BIOLOGY	001	79238	1230PM-0220PM	R		LA STAEHELIN	18
MCDB 5970	3	SEM/PHYS METHODS IN BIOL	001	79239	0200PM-0315PM	TR	MCDB A350	M FOTINO	18
MCDB 6000	3	INTRO TO LAB METHODS							15
MCDB 6338	1	TPCS DEV & SIGNAL TRAM	001	79284	0900AM-1030AM	R		M HAN WB WOOD	10
MCDB 7910	1	SEMINAR PRACTICUM	001	83465	0400PM-0450PM	F	MCDB A2B70		100

Museum - Hunter 115 (303-492-5437)

ALL MUSEUM COURSES ARE CONTROLLED ENROLLMENT. SEE DEPARTMENT OFFICE FOR ELIGIBILITY. INDEPENDENT STUDY COURSE WORK IS AVAILABLE. PLEASE CONSULT THE DEPARTMENT OFFICE FOR FURTHER INFORMATION.

MUSM 4011	4	INTRO TO MUSEUM STUDIES	801						
SAME AS MUSM 5011.									
MUSM 4912	3	MUSEUM PRACTICUM/ANTH	801						
SAME AS MUSM 5912.									
MUSM 4917	1-3	MUSM PRACTICUM TECHNIQUE	801						
MUSM 5011	4	INTRO TO MUSEUM STUDIES	801						
SAME AS MUSM 4011.									

FIRST FULL WEEK OF CLASSES MAY BE ADMINISTRATIVELY DROPPED.

761	0900AM-0950AM M-F	CLRE 302	18
762	1100AM-1150AM M-F	CLRE 301	18
763	1100AM-1150AM M-F	CLRE 302	18
764	1200PM-1250PM M-F	CLRE 301	18
765	0100PM-0150PM M-F	CLRE 301	18
766	0200PM-0250PM M-F	CLRE 301	18

Molecular, Cellular, and Developmental Biology

Porter Biosciences B131 (303-492-7230)

INDEPENDENT STUDY COURSE WORK IS AVAILABLE. PLEASE CONSULT THE DEPARTMENT OFFICE FOR FURTHER INFORMATION. GRADUATE STUDENTS NEEDING TO REGISTER FOR MASTER'S THESIS, MASTER'S DEGREE CANDIDATE, OR DOCTORAL THESIS, PLEASE CONSULT THE DEPARTMENT FOR FURTHER INFORMATION. EACH COURSE IN THIS DEPARTMENT HAS A COURSE FEE FOR OF \$26 (SUBJECT TO CHANGE) FOR SPECIALIZED SUPPLIES AND EQUIPMENT (REFER TO THE TUITION AND FEES SECTION OF THIS HANDBOOK).

◆ MCDB 1041 3	FUND OF HUMAN GENETICS	001 83071 0100PM-0150PM MWF	HLMS 201 J KNIGHT	94
◆ MCDB 1150 3	INTRO/MOLECULAR BIOLOGY	PREREQ HIGH SCHOOL CHEMISTRY AND ALGEBRA. COREQ MCDB 1151 FOR MAJORS. STUDENTS MAY NOT RECEIVE CREDIT FOR BOTH MCDB 1050 AND MCDB 1150. EXAMS AT 7PM MON. SEPT 18, OCT 16 AND NOV 13 IN DUANE G2B20 AND G2B30.		
		001 79134 0900AM-0950AM MWF	MUEN E050 LA STAEHELIN NA GUILD	378
◆ MCDB 1151 1	INTRO/MOLECULAR BIO LAB	COREQ MCDB 1150.		
		001 79136 1000AM-1150AM T	PORT B0026 NA GUILD	24
		002 79137 0100PM-0250PM T	PORT B0026	24
		003 79138 0300PM-0450PM T	PORT B0026	24
		004 79139 0530PM-0720PM T	PORT B0026	24
		005 79140 1000AM-1150AM W	PORT B0026	24
		006 79141 0100PM-0250PM W	PORT B0026	24
		007 79142 0300PM-0450PM W	PORT B0026	24
		008 79143 0530PM-0720PM W	PORT B0026	24
		009 79144 1000AM-1150AM R	PORT B0026	24
		010 79145 0100PM-0250PM R	PORT B0026	24
		011 79146 0300PM-0450PM R	PORT B0026	18
		012 79147 0530PM-0720PM R	PORT B0026	24
		013 79148 0530PM-0720PM W	PORT B0024	24
		014 79149 1000AM-1150AM F	PORT B0026	24
		015 79150 0100PM-0250PM F	PORT B0026	24
		016 79151 0300PM-0450PM W	PORT B0024	24
◆ MCDB 2150 3	PRINCIPLES OF GENETICS	PREREQ MCDB 1150 OR GENERAL BIOLOGY.		
		001 79155 0200PM-0250PM MWF	RAMY N1B23 RG HAM	77
MCDB 3120 3	CELL BIOLOGY	PREREQ MCDB 2150 OR EPOB 3200. COREQ CHEM 1131.		
		001 79158 1200PM-1250PM MWF	MCDB A2B70 BBO OLWIN	240
MCDB 3140 2	CELL BIOLOGY LABORATORY	COREQ MCDB 3120.		
		011 79159 0900AM-1250PM T	MUEN E0040 JM POWER	22
		012 79160 0100PM-0450PM T	MUEN E0040	22
		013 79161 0500PM-0850PM T	MUEN E0040	22
		014 79162 0900AM-1250PM R	MUEN E0040	22
		015 79163 0100PM-0450PM R	MUEN E0040	22
		016 79164 0500PM-0850PM R	MUEN E0040	22
		017 79165 0100PM-0450PM W	MUEN E0040	22
		018 79166 0500PM-0850PM W	MUEN E0040	22
MCDB 3500 3	MOLECULAR BIOLOGY	PREREQS CHEM 1131; AND MCDB 2150 OR EPOB 3200. COREQ CHEM 3311 OR CHEM 3351.		
		001 79168 1100AM-1215PM TR	MCDB A2B70 MJ YARUS	65
MCDB 3650 3	BRAIN THOUGHT AND ACTION	PREREQS MCDB 1150 AND 2150.		
		001 79169 1100AM-1215PM TR	PORT B118 MW DUBIN	20

◆ Indicates an arts and sciences core course.

MUSM 5912 3	MUSEUM PRACTICUM/ANTH	SAME AS MUSM 4912.		
		801 TBA		5
		10		
MUSM 5917 1-3	MUSM PRACTICUM/TECHNIQUE	801 TBA		5
MUSM 6110 2-3	SEM-ASSESSMENT	801 0600PM-0850PM M	HALE 235	10

Norlin Scholars

◆ NRLN 3020 3	TPCS/Writing-NRLN SCHLRS	SAME AS UWWRP 3020.		
		800 0930AM-1045AM TR	HUMN 245 ES GURALNICK	18
		801 0200PM-0315PM TR	HUMN 180 GA HAUSER	18
		802 1200PM-1250PM MWF	HUMN 245	20

Peace and Conflict Studies

(Co-directors may be reached at 303-492-2623 or 303-492-6169)

PACS 2500 3	INTRO/PEACE/CONFLICT STY	001 79889 1100AM-1215PM TR	HLMS 141	30
-------------	--------------------------	----------------------------	----------	----

Philosophy - Helms 167 (303-492-6132)

THIS DEPARTMENT PRIMARILY USES RESEQUENCED WAIT LISTS. (SEE "WAIT LISTS" IN THE FRONT OF THIS SCHEDULE.) INDEPENDENT STUDY COURSE WORK IS AVAILABLE. PLEASE CONSULT THE DEPARTMENT OFFICE FOR FURTHER INFORMATION. 3000-LEVEL COURSES ARE RESTRICTED TO SOPHOMORES AND ABOVE WITH 6 HOURS OF PHILOSOPHY. 4000-LEVEL COURSES ARE RESTRICTED TO JUNIORS AND SENIORS ONLY WITH 12 HOURS OF PHILOSOPHY. ALL COURSES AT THE 5000/6000 LEVEL REQUIRE PHILOSOPHY GRADUATE STANDING OR CONSENT OF INSTRUCTOR. STUDENTS WHO DO NOT ATTEND THE FIRST TWO CLASS SESSIONS MAY BE ADMINISTRATIVELY DROPPED AT THE DISCRETION OF THE INSTRUCTOR. GRADUATE STUDENTS NEEDING TO REGISTER FOR MASTER'S THESIS, MASTER'S DEGREE CANDIDATE, OR DOCTORAL THESIS, PLEASE CONSULT THE DEPARTMENT FOR FURTHER INFORMATION.

◆ PHIL 1000 3	INTRO TO PHILOSOPHY	REGISTERING FOR RECITATIONS 011-014 AUTOMATICALLY ADDS LECTURE 010. ALL OTHER SECTIONS ARE LECTURE ONLY.		
		010 0930AM-1025AM TR	HLMS 201 GJ ODDIE	94
0	RECITATION	R011 83299 0800AM-0850AM W	HLMS 177	23
		R012 83300 0900AM-0950AM W	HLMS 177	23
		R013 83301 1000AM-1050AM W	HLMS 177	24
		R014 83302 1100AM-1150AM W	HLMS 177	24
3	INTRO TO PHILOSOPHY	020 79910 0900AM-0950AM MWF	HLMS 263	33
		030 79911 1000AM-1050AM MWF	HLMS 245	33
		040 79912 1100AM-1150AM MWF	HLMS 229	39
		050 79913 1200PM-1250PM MWF	HLMS 229	33
		060 79914 0930AM-1045AM TR	HLMS 229	39
		070 79915 1100AM-1215PM TR	HLMS 245	33
		080 79916 1230PM-0145PM TR	HLMS 229	39
		090 79917 0200PM-0315PM TR	HLMS 241	39
		100 79918 0800AM-0915AM TR	HLMS 229	39
◆ PHIL 1010 3	INTROWEST PHIL:ANCIENT	REGISTERING FOR RECITATIONS 011-014 AUTOMATICALLY ADDS LECTURE 010. ALL OTHER SECTIONS ARE LECTURE ONLY.		
		010 0330PM-0425PM TR	HLMS 199 GR CARONE	95
◆ PHIL 1010 0	RECITATION	R011 79921 0100PM-0150PM F	HLMS 177	23
		R012 79922 0200PM-0250PM F	HLMS 177	24
		R013 79923 1100AM-1150AM F	MUEN E432	24
		R014 79924 1200PM-1250PM F	HLMS 259	24
3	INTROWEST PHIL:ANCIENT	020 83102 0900AM-0950AM MWF	HLMS 237	39
◆ PHIL 1020 3	INTROWEST PHIL:MODERN	REGISTERING FOR RECITATIONS 011-014 AUTOMATICALLY ADDS LECTURE 010. ALL OTHER SECTIONS ARE LECTURE ONLY.		
		010 0100PM-0150PM WF	HLMS 199 R PASNAU	95
0	RECITATION	R011 83330 0200PM-0250PM M	HLMS 255	23
		R012 83331 1200PM-1250PM M	HLMS 271	23
		R013 83332 0100PM-0150PM M	HLMS 255	23
		R014 83333 0100PM-0150PM M	STAD 135	22

Sections 700-899 are controlled enrollment - see department for eligibility

Core Course	Department	Course Number	Credits	Course Title	Sec. Number	Call Number	Time/Days	Bldg/Room	Instructor	Max. Enrollment
◆ PHIL 1100		3	ETHICS	010		1000AM-1050AM	WF	HLMS 199	M TOOLEY	94
		0	RECITATION	R011	79929	0900AM-0950AM	M	HLMS 177		23
				R012	79930	1100AM-1150AM	M	HLMS 177		23
				R013	79931	1000AM-1050AM	M	HLMS 177		22
				R014	79932	1000AM-1050AM	M	GUGG 3		24
		3	ETHICS	020	79933	0930AM-1045AM	TR	HLMS 241		39
				030	79940	1200PM-1250PM	MWF	GUGG 3		33
				040	79941	0200PM-0250PM	MWF	HLMS 237		39
				050	79942	1100AM-1215PM	TR	HLMS 267	R HANNA	39
				060	79943	0200PM-0315PM	TR	HLMS 229		33
				070	83103	0330PM-0445PM	TR	HLMS 229		39
◆ PHIL 1200		3	PHILOSOPHY AND SOCIETY	010	79948	0900AM-0950AM	MWF	HLMS 229		33
				020	79949	1100AM-1150AM	MWF	HLMS 245		33
				030	79950	0100PM-0150PM	MWF	HLMS 229		39
				040	79951	0300PM-0350PM	MWF	HLMS 245		33
				050	79952	1100AM-1215PM	TR	HLMS 229		33
				060	79953	1230PM-0145PM	TR	HLMS 245		33
				070	79954	0330PM-0445PM	TR	HALE 260		39
				080	79955	0800AM-0915AM	TR	HLMS 241		39
				090	79956	0800AM-0850AM	MWF	HLMS 245		33
◆ PHIL 1400		3	PHILOSOPHY AND SCIENCES	010	79958	0900AM-0950AM	MWF	HLMS 247		33
				020	79959	1100AM-1150AM	MWF	HALE 260	CE CLELAND	39
				030	79960	0330PM-0445PM	TR	HLMS 245		33
PHIL 1440		3	INTRODUCTORY LOGIC	010	79961	1100AM-1150AM	MWF	HLMS 267	AS VINUEZA	39
				020	79962	1100AM-1215PM	TR	HLMS 255		33
◆ PHIL 1600		3	PHILOSOPHY AND RELIGION			REGISTERING FOR RECITATIONS 011-016 AUTOMATICALLY ADDS LECTURE 010. ALL OTHER SECTIONS ARE LECTURE ONLY.				
				010		1200PM-1250PM	MW	HLMS 252	W MORRISTON	135
		0	RECITATION	R011	79964	0900AM-0950AM	F	HLMS 177		23
				R012	79965	1000AM-1050AM	F	HLMS 177		24
				R013	79966	1100AM-1150AM	F	HLMS 177		24
				R014	79967	1200PM-1250PM	F	HLMS 177		23
				R015	83327	1200PM-1250PM	F			22
				R016	83328	1200PM-1250PM	F			22
		3	PHILOSOPHY AND RELIGION	020	79968	0100PM-0150PM	MWF	HLMS 245		33
			PHILOSOPHY AND RELIGION	030	79969	0200PM-0250PM	MWF	HLMS 251		33
			PHIL AND RELIGION-HONORS	880		1100AM-1215PM	TR	LIBR N424A	EL MILLER	15
PHIL 1700		3	PHIL AND THE ARTS	010	79971	0930AM-1045AM	TR	HLMS 267	JA FISHER	39
◆ PHIL 2200		3	MAJOR SOCIAL THEORIES	010	79973	1000AM-1050AM	MWF	HLMS 229		39
◆ PHIL 2220		3	THE NATURE OF LAW	010	79974	0300PM-0350PM	MWF	HALE 260		39
◆ PHIL 2230		3	LAW AND MORALITY	010	79975	0100PM-0150PM	MWF	HLMS 141	JW NICKEL	39
◆ PHIL 2290		3	PHILOSOPHY AND WOMEN			SAME AS WMST 2290.				
				010	79976	0100PM-0150PM	MWF	HLMS 271		25
PHIL 2440		3	SYMBOLIC LOGIC	010	79977	0200PM-0250PM	MWF	HLMS 229	M HUEMER	39
◆ PHIL 3000		3	HIST/ANCIENT PHILOSOPHY	010	79981	0200PM-0315PM	TR	HLMS 267	GR CARONE	39
◆ PHIL 3010		3	HIST/MODERN PHILOSOPHY			RESTRICTED TO UPPER DIVISION STUDENTS OR SOPHOMORE AND ABOVE PHILOSOPHY MAJORS.				
				010	79982	1230PM-0145PM	TR	HLMS 141	W WAXMAN	39
◆ PHIL 3100		3	ETHICAL THEORY			PREREQ OR COREQ PHIL 3480.				
				010	79984	1100AM-1215PM	TR	HLMS 241	DR MAYER	39
◆ PHIL 3140		3	ENVIRONMENTAL ETHICS			PREREQ JR/SR STANDING.				
				010	79986	1100AM-1150AM	MWF	HLMS 241		39
◆ PHIL 3160		3	BIOETHICS	010	79988	0900AM-0950AM	MWF	HLMS 141		39
◆ PHIL 3180		3	CRIT THINKG-CONTEMP TPCS	010	79989	1000AM-1050AM	MWF	HLMS 271		25
				020	79990	1200PM-1250PM	MWF	HLMS 245		25
◆ PHIL 3200		3	SOC/POLITICAL PHILOSOPHY	010	79991	0300PM-0350PM	MWF	HLMS 241		39
PHIL 3310		3	COGNITIVE SCIENCE			SAME AS PSYC 3005, LING 3005 AND CSCI 3702.				
				001	79992	1000AM-1115AM	MW	MUEN D430	D JURAFSKY W KINTSCH	7

Core Course	Department	Course Number	Credits	Course Title	Sec. Number	Call Number	Time/Days	Bldg/Room	Instructor	Max. Enrollment	
					R223	80108	1000AM-1050AM	R	DUAN G2B60	33	
					R224	80109	1000AM-1050AM	R	DUAN G2B21	33	
					R225	80110	1100AM-1150AM	R	DUAN G2B60	33	
					R226	80111	1200PM-1250PM	R	DUAN G2B21	33	
					R227	80112	0100PM-0150PM	R	DUAN G2B21	33	
					R228	80113	0200PM-0250PM	R	DUAN G2B21	33	
					R229	80114	0300PM-0350PM	R	DUAN G2B47	33	
		4	GENERAL PHYSICS 1	800		0200PM-0250PM	MWF	DUAN G2B21	L RADZIHOVSKY	30	
		0	RECITATION	R801		0300PM-0350PM	R	DUAN G2B21		30	
◆ PHYS 1120		4	GENERAL PHYSICS 2			PREREQ PHYS 1110. COREQ MATH 2300 OR APPM 1360; AND PHYS 1140. EXAMS AT 7:30PM ON TUES, SEPT 19, OCT 17, NOV 14 IN MUEN E-050 AND MCB D-A-2B70. SEE EXAM SCHEDULE FOR COMMON FINAL.					
					100		1000AM-1050AM	MWF	DUAN G1B20	JC PRICE CT ROGERS	216
		0	RECITATION	R101	80118	0800AM-0850AM	T	DUAN G2B47		27	
				R102	80119	0900AM-0950AM	T	DUAN G2B47		27	
				R103	80120	1000AM-1050AM	T	DUAN G2B47		27	
				R104	80121	1100AM-1150AM	T	DUAN G2B47		27	
				R105	80122	1200PM-1250PM	T	DUAN G2B47		27	
				R106	80123	0100PM-0150PM	T	DUAN G2B47		27	
				R107	80124	0200PM-0250PM	T	DUAN G2B47		27	
				R108	80125	0300PM-0350PM	T	DUAN G2B47		27	
		4	GENERAL PHYSICS 2	200		1200PM-1250PM	MWF	DUAN G1B20	JC PRICE CT ROGERS	216	
		0	RECITATION	R221	80127	0800AM-0850AM	T	DUAN G2B21		30	
				R222	80128	0900AM-0950AM	T	DUAN G2B21		31	
				R223	80129	1000AM-1050AM	T	DUAN G2B21		31	
				R224	80130	1100AM-1150AM	T	DUAN G2B21		31	
				R225	80131	1200PM-1250PM	T	DUAN G2B21		31	
				R226	80132	0200PM-0250PM	T	DUAN G2B21		31	
				R227	80133	0300PM-0350PM	T	DUAN G2B21		31	
◆ PHYS 1140		1	EXPERIMENTAL PHYSICS 1			PREREQ PHYS 1110. COREQ PHYS 1120. PRE/COREQ PHYS 1120. ALL STUDENTS ARE REQUIRED TO ATTEND THEIR FIRST LAB MEETING, EVEN THOUGH IT MAY PRECEDE THEIR FIRST LECTURE.					
					100		0400PM-0450PM	R	DUAN G1B20	S ROBERTSON	216
		0	LAB	L101	80135	0800AM-0950AM	M	DUAN G2B66		21	
				L102	80136	0800AM-0950AM	R	DUAN G2B66		21	
				L103	80137	0800AM-0950AM	F	DUAN G2B66		21	
				L104	80138	1000AM-1150AM	T	DUAN G2B66		22	
				L105	80139	1200PM-0150PM	M	DUAN G2B66		22	
				L106	80140	1200PM-0150PM	W	DUAN G2B66		22	
				L107	80141	0200PM-0350PM	W	DUAN G2B66		22	
				L108	80142	0200PM-0350PM	R	DUAN G2B66		22	
				L109	80143	0400PM-0550PM	T	DUAN G2B66		21	
				L110	80144	1000AM-1150AM	W	DUAN G2B66		22	
		1	EXPERIMENTAL PHYSICS 1	200		0400PM-0450PM	F	DUAN G1B20	S ROBERTSON	198	
		0	LAB	L221	80146	0800AM-0950AM	T	DUAN G2B66		22	
◆ PHYS 1140		0	LAB	L222	80147	0800AM-0950AM	W	DUAN G2B66		22	
				L223	80148	1000AM-1150AM	R	DUAN G2B66		22	
				L224	80149	1200PM-0150PM	T	DUAN G2B66		22	
				L225	80150	1200PM-0150PM	R	DUAN G2B66		22	
				L226	80151	0200PM-0350PM	M	DUAN G2B66		22	
				L227	80152	0200PM-0350PM	T	DUAN G2B66		22	
				L228	80153	0200PM-0350PM	F	DUAN G2B66		22	
				L229	80154	0400PM-0550PM	R	DUAN G2B66		22	
◆ PHYS 1230		3	LIGHT/COLOR NONSCIENTIST	001	80157	0300PM-0350PM	MWF	DUAN G1B20	AL KIPLINGER	216	
◆ PHYS 2010		5	GENERAL PHYSICS 1			PREREQS HIGH SCHOOL ALGEBRA AND TRIGONOMETRY. EXAMS AT 7:30PM ON TUES, SEPT 19, OCT 17, NOV 14 IN DUAN G-1B30, CHEM 140 & 142. SEE FINAL EXAM SCHEDULE FOR COMMON FINAL.					
					100		1000AM-1050AM	MWF	DUAN G1B30	AM HERMANN	330
		0	LAB	L101	80159	0200PM-0350PM	M	DUAN G2B90		18	

PHIL 3340	3	EPISTEMOLOGY	PREREQ 12 HRS PHIL COURSEWORK, INCL PHIL 2440 & 3010. RECOMMENDED: PHIL 3480.				
◆ PHIL 3430	3	HIST SCI-NEWTON/EINSTEIN	010 79993 1200PM-1250PM MWF	CHEM 270	M HUEMER	33	
◆ PHIL 3480	3	CRIT THINKING/WRTING PHIL	010 83138 0200PM-0315PM TR	HALE 260	SJ LEEDS	40	
◆ PHIL 3600	3	PHILOSOPHY OF RELIGION	010 79994 0930AM-1045AM TR	HLMS 177	L BOVENS	25	
PHIL 3800	3	TPC-ENVIRNMTL AESTHETCS	010 79996 1230PM-0145PM TR	HLMS 271	JA FISHER	20	
PHIL 4040	3	TWENTIETH-CENTURY PHIL	001 80001 0200PM-0315PM TR	HLMS 271	R HANNA	20	
PHIL 4300	3	PHILOSOPHY OF MIND	PREREQS PHIL 2440, 3010, 3340, AND 3480. SAME AS PHIL 5300.				
PHIL 4360	3	METAPHYSICS	001 80004 0930AM-1045AM TR	HLMS 271	R HANNA	21	
◆ PHIL 4450	3	HIST AND PHIL OF PHYSICS	001 80005 0200PM-0315PM MW	HLMS 177	CE CLELAND	14	
PHIL 4490	3	PHILOSOPHY OF LANGUAGE	001 83376 0930AM-1045AM TR	HALE 236	AD FRANKLIN	23	
PHIL 4600	1	THEOLOGY FORUM SEMINAR	001 83291 1230PM-0145PM MW	HLMS 177	AS VINUEZA	10	
PHIL 5020	3	TPC-SINGL PHIL: LOCKE	001 80009 0300PM-0350PM W	EDUC 132		24	
PHIL 5100	3	ETHICS	001 83295 0200PM-0315PM TR	HLMS 177	W WAXMAN	20	
PHIL 5300	3	PHILOSOPHY OF MIND	001 80026 1230PM-0145PM TR	HLMS 177	DI BOONIN	15	
PHIL 5360	3	METAPHYSICS	001 83339 0930AM-1045AM TR	HLMS 271	R HANNA	10	
PHIL 5450	3	HIST AND PHIL OF PHYSICS	001 83336 0200PM-0315PM MW	HLMS 177	CE CLELAND	10	
PHIL 5490	3	PHILOSOPHY OF LANGUAGE	001 83377 0930AM-1045AM TR	HALE 236	AD FRANKLIN	23	
PHIL 6200	3	SEM SOC POL PHIL	001 83292 1230PM-0145PM MW	HLMS 177	AS VINUEZA	10	
PHIL 6380	3	SEMINAR IN METAPHYSICS	001 83298 0330PM-0600PM R	HLMS 177	JW NICKEL	15	
PHIL 5091	3	PHIL/ST-THOMAS AQUINAS	001 83297 0330PM-0600PM W	HLMS 177	M TOOLEY	20	
			001 84278 0330PM-0600PM T	HLMS 177	R PASNAU	15	

Physics - Duane E-1B32 (303-492-6952)

THIS DEPARTMENT PRIMARILY USES AUTOMATIC WAIT LISTS. (SEE WAIT LISTS IN THE FRONT OF THIS SCHEDULE.) INDEPENDENT STUDY COURSE WORK IS AVAILABLE. PLEASE CONSULT THE DEPARTMENT OFFICE FOR FURTHER INFORMATION. GRADUATE STUDENTS NEEDING TO REGISTER FOR MASTER'S THESIS, MASTER'S DEGREE CANDIDATE, OR DOCTORAL THESIS, PLEASE CONSULT THE DEPARTMENT FOR FURTHER INFORMATION. EACH COURSE IN THIS DEPARTMENT HAS A COURSE FEE OF \$21 (SUBJECT TO CHANGE) FOR SPECIALIZED SUPPLIES AND EQUIPMENT. REFER TO THE TUITION AND FEES SECTION OF THIS HANDBOOK.

PHYS 1000	3	PREPARATORY PHYSICS	PREREQ 1 YEAR HIGH SCHOOL ALGEBRA OR EQUIV. PREPARES STUDENT WITH NO HIGH SCHOOL PHYSICS TO TAKE PHYS 1110 OR 2010. EXAMS AT 7:30PM ON TUES, SEPT 19, OCT 17, & NOV 14 IN RAMY C250.				
◆ PHYS 1010	3	PHYS SCI/NON-SCIENTIST 1	001 80093 0800AM-0850AM MWF	DUAN G1B20	ER KINNEY	150	
◆ PHYS 1110	4	GENERAL PHYSICS 1	001 80094 1100AM-1215PM TR	DUAN G1B20	CE WIEMAN	216	
			100 0900AM-0950AM MWF	DUAN G1B30	M DUBSON	297	
	0	RECITATION	R101 80096 0800AM-0850AM R	DUAN G2B47		33	
			R102 80097 0900AM-0950AM R	DUAN G2B47		33	
			R103 80098 0900AM-0950AM R	DUAN G2B21		33	
			R104 80099 1000AM-1050AM R	DUAN G2B47		33	
			R105 80100 1100AM-1150AM R	DUAN G2B47		33	
			R106 80101 1100AM-1150AM R	DUAN G2B21		33	
			R107 80102 1200PM-1250PM R	DUAN G2B47		33	
			R108 80103 0100PM-0150PM R	DUAN G2B47		33	
			R109 80104 0200PM-0250PM R	DUAN G2B47		33	
	4	GENERAL PHYSICS 1	200 1100AM-1150AM MWF	DUAN G1B30	M DUBSON	297	
	0	RECITATION	R221 80106 0800AM-0850AM R	DUAN G2B21		33	
			R222 80107 0900AM-0950AM R	DUAN G2B60		33	

◆ Indicates an arts and sciences core course.

						L102 80160 0400PM-0550PM M	DUAN G2B90	18
						L103 80161 0800AM-0950AM T	DUAN G2B90	18
						L104 80162 1200PM-0150PM T	DUAN G2B90	18
						L105 80163 0200PM-0350PM T	DUAN G2B90	18
						L106 80164 0400PM-0550PM T	DUAN G2B90	18
						L107 80165 0800AM-0950AM W	DUAN G2B90	18
						L108 80166 0200PM-0350PM W	DUAN G2B90	18
						L109 80167 0400PM-0550PM W	DUAN G2B90	18
						L110 80168 0800AM-0950AM R	DUAN G2B90	18
						L111 80169 1000AM-1150AM R	DUAN G2B90	18
						L112 80170 1200PM-0150PM R	DUAN G2B90	18
						L113 80171 0200PM-0350PM R	DUAN G2B90	18
						L114 80172 0800AM-0950AM F	DUAN G2B90	18
						L115 80173 0200PM-0350PM F	DUAN G2B90	18
						L120 80174 1200PM-0150PM M	DUAN G2B90	30
						L130 80175 1200PM-0150PM F	DUAN G2B90	30
5	GENERAL PHYSICS 1					200 1200PM-1250PM MWF	DUAN G1B30 AM HERMANN	300
0	LAB					L201 80177 0200PM-0350PM M	DUAN G2B90	14
						L202 80178 0400PM-0550PM M	DUAN G2B90	14
						L203 80179 0800AM-0950AM T	DUAN G2B90	14
						L204 80180 1200PM-0150PM T	DUAN G2B90	14
						L205 80181 0200PM-0350PM T	DUAN G2B90	14
						L206 80182 0400PM-0550PM T	DUAN G2B90	14
						L207 80183 0800AM-0950AM W	DUAN G2B90	14
						L208 80184 0200PM-0350PM W	DUAN G2B90	14
						L209 80185 0400PM-0550PM W	DUAN G2B90	14
						L210 80186 0800AM-0950AM R	DUAN G2B90	14
						L211 80187 1000AM-1150AM R	DUAN G2B90	14
						L212 80188 1200PM-0150PM R	DUAN G2B90	14
						L213 80189 0200PM-0350PM R	DUAN G2B90	14
						L214 80190 0800AM-0950AM F	DUAN G2B90	14
						L215 80191 0200PM-0350PM F	DUAN G2B90	14
						L240 80192 1000AM-1150AM M	DUAN G2B90	30
						L250 80193 1000AM-1150AM W	DUAN G2B90	30
						L260 80194 1000AM-1150AM F	DUAN G2B90	30
◆ PHYS 2020	5	GENERAL PHYSICS 2	PREREQ PHYS 2010. EXAMS AT 7:30PM ON TUES, SEPT 26, OCT 24, NOV 21 IN DUAN G-1B20 AND RAMY C-250.			100 1100AM-1150AM MWF	DUAN G1B20 JR TAYLOR	192
	0	LAB				L101 80196 0800AM-0950AM M	DUAN G2B88	32
						L102 80197 1000AM-1150AM T	DUAN G2B88	32
						L103 80198 1200PM-0150PM W	DUAN G2B88	32
						L104 80199 0200PM-0350PM R	DUAN G2B88	32
						L105 80200 0400PM-0550PM R	DUAN G2B88	32
						L106 80201 1000AM-1150AM R	DUAN G2B88	32
PHYS 2130	3	GENERAL PHYSICS 3	PREREQS PHYS 1120 AND 1140, OR ECEN 2250 AND 3400. COREQ MATH 2400. EXAMS AT 7:30PM ON TUES, SEPT 26, OCT 24, NOV 21, IN DUAN G-1B30.			001 80202 0100PM-0150PM MWF	DUAN G1B20 N ASHBY	216
PHYS 2140	3	METHODS/THEORETICAL PHYS	PREREQ PHYS 1120; COREQ MATH 2400 OR APPM 2350. EXAMS AT 7:30PM ON TUES, SEPT 19, OCT 24, AND NOV 21 IN DUAN G-125.			001 80203 1200PM-1250PM MWF	DUAN G125 H HORANYI	72
PHYS 2150	1	EXPERIMENTAL PHYSICS	PREREQS PHYS 1120 AND 1140.			100 0400PM-0450PM T	DUAN G1B20 JP CUMALAT	44
	0	LAB				L101 80205 1000AM-1150AM T	DUAN G2B70-1	>
						L102 80206 1000AM-1150AM R	DUAN G2B70	22
						L103 80207 0100PM-0250PM T	DUAN G2B70	22
PHYS 2170	3	FOUNDATIONS MOD PHYSICS	PREREQ PHYS 2140. COREQ MATH 2400 OR APPM 2350. EXAMS AT 7:30PM ON TUES, SEPT 26 & NOV 7 IN DUAN G-2B47.			001 80210 1000AM-1050AM MWF	DUAN G1B25 DS DESSAU	23
◆ PHYS 2900	4	SCIENCE IMAGES & THE NET	010 0200PM-0315PM TR	STAD 136C	MV GOLDMAN	18		
	0	LAB	L011 83374 TBA			18		

Sections 700-899 are controlled enrollment - see department for eligibility

Core Course Department	Course Number	Credits	Course Title	Sec. Number	Call Number	Time/Days	Blgd/Room	Instructor	Max. Enrollment
◆ PHYS 3070	3		ENERGY IN A TECH SOCIETY	001	80216	0900AM-0950AM MWF	DUAN G2B47	SJ POLLOCK	49
PHYS 3210	3		ANALYTICAL MECHANICS						
			PREREQS PHYS 1120, 2140 AND APPM 2360. EXAMS AT 7:30PM ON TUES, SEPT 26 & NOV 7 IN DUAN G-125.	001	80217	1100AM-1150AM MWF	DUAN G2B21	SE PARKER	36
PHYS 3220	3		QUANTUM MECHATOM PHYS 1						
			PREREQS PHYS 2140, PHYS 2130 OR 2170, AND PHYS 3210.	001	80218	0200PM-0250PM MWF	DUAN G2B60	AR BARKER	37
PHYS 3310	3		PRIN ELEC-MAGNETISM 1						
			PREREQ PHYS 2130 OR 2170, AND PHYS 2140. EXAMS AT 7:30PM ON TUES, OCT 3 AND NOV 14 IN DUAN G-125.	001	80219	1000AM-1050AM MWF	DUAN G2B60	KT MAHANTHAPPA	37
PHYS 3320	3		PRIN ELEC-MAGNETISM 2						
			PREREQ PHYS 3310.	001	80220	0100PM-0150PM MWF	DUAN G1B35	WT FORD	23
PHYS 3330	2		JUNIOR LABORATORY						
			PREREQS PHYS 2130 OR 2170, AND PHYS 2150.	010		0100PM-0150PM TR	DUAN G131	DF BARTLETT	36
	0		LAB						
			L011 0900AM-1150AM T		80222		DUAN G235		12
			L012 0200PM-0450PM T		80223		DUAN G235		12
			L013 0200PM-0450PM R		80224		DUAN G235		12
PHYS 4150	3		PLASMA PHYSICS						
			PREREQS PHYS 1110-1120 AND MATH 2400 OR APPM 2350. COREQ PHYS 3310.	001	80225	1100AM-1215PM TR	DUAN G1B27	JR CARY	23
PHYS 4230	3		THERMODYNAM STAT MECH						
			PREREQS PHYS 3210 AND APPM 2360.	001	80226	0900AM-0950AM MWF	DUAN G125	CH GREENE	72
PHYS 4410	3		QUANTUM MECHATOM PHYS 2						
			PREREQS PHYS 3220 AND 3320.	001	80227	1100AM-1150AM MWF	DUAN G1B27	SP DE ALWIS	23
◆ PHYS 4450	3		HIST AND PHIL OF PHYSICS						
			PREREQ PHYS 1020-1120. SAME AS PHYS 5450 AND PHIL 4450/5450.	001	80229	0930AM-1045AM TR	HALE 236	AD FRANKLIN	23
PHYS 4510	3		OPTICS						
			PREREQ PHYS 3320.	001	80230	0930AM-1045AM TR	MUEN D144	MM MURNANE	23
PHYS 4970	3		SEM/PHYS METHODS IN BIOL						
			PREREQ MCDB 1060 OR MCDB 1150 OR EPOB 1220, AND PHYS 2020 OR PHYS 1120, OR INSTRUCTOR CONSENT. SAME AS PHYS 5970 AND MCDB 4970/5970.	001	80247	0200PM-0315PM TR	MCDB A350	M FOTINO	18
PHYS 5030	3		INTERMED MATH PHYSICS 1						
			PREREQS MATH 4310 AND 4320. SAME AS MATH 5030.	001	80249	0300PM-0350PM MWF	DUAN G2B21	W WYSS	26
PHYS 5210	3		THEORETICAL MECHANICS						
			PREREQS MATH 4310 AND 4320. SAME AS MATH 5030.	001	80250	1100AM-1150AM MWF	DUAN G2B47	JM WAHR	49
PHYS 5250	3		INTRO/QUANTUM MECHANIC 1						
			PREREQ PHYS 1020-1120. SAME AS PHYS 5450 AND PHIL 4450/5450.	001	80251	1000AM-1050AM MWF	DUAN G131	M HOLLAND	48
PHYS 5450	3		HIST AND PHIL OF PHYSICS						
			PREREQ PHYS 1020-1120. SAME AS PHYS 5450 AND PHIL 4450/5450.	001	80252	0930AM-1045AM TR	HALE 236	AD FRANKLIN	23
PHYS 5970	3		SEM/PHYS METHODS IN BIOL						
			SAME AS PHYS 4970 AND MCDB 4970/5970.	001	80258	0200PM-0315PM TR	MCDB A350	M FOTINO	18
PHYS 7230	3		STATISTICAL MECHANICS						
			PREREQS MATH 4310 AND 4320. SAME AS MATH 5030.	001	80266	0200PM-0315PM TR	DUAN G1B25	AV ANDREEV	23
PHYS 7270	3		INTRO/QUANTUM MECHANIC 3						
			PREREQ PHYS 1020-1120. SAME AS PHYS 5450 AND PHIL 4450/5450.	001	80267	1100AM-1150AM MWF	DUAN G1B25	A HASENFRATZ	23
PHYS 7320	3		ELECTROMAGNETIC THEORY 2						
			PREREQ PHYS 1020-1120. SAME AS PHYS 5450 AND PHIL 4450/5450.	001	80268	0100PM-0150PM MWF	DUAN G2B47	TA DEGRAND	48
PHYS 7730	3		THEORY OF ELEM PARTICLES						
			PREREQ PHYS 1020-1120. SAME AS PHYS 5450 AND PHIL 4450/5450.	001	83386	0300PM-0350PM MWF	DUAN G2B41	U NAUENBERG	25
PHYS 7810	3		TPC-LIQUID CRYSTALS						
			PREREQ PHYS 1020-1120. SAME AS PHYS 5450 AND PHIL 4450/5450.	001	83387	0930AM-1045AM TR	DUAN G1B35	JE MACLENNAN	23
	3		TPC-LASERS						
			PREREQ PHYS 1020-1120. SAME AS PHYS 5450 AND PHIL 4450/5450.	002	83756	1100AM-1215PM TR	ECCR 131	ST CUNDIFF	25
PHYS 7820	3		TPC-WRITING IN PHYSICS						
			PREREQ PHYS 1020-1120. SAME AS PHYS 5450 AND PHIL 4450/5450.	001	80271	0330PM-0445PM TR	DUAN G1B25	P WEIS-TAYLOR	23
PHYS 7830	1		SP TPC-GRAD PLASMA SEM						
			PREREQ PHYS 1020-1120. SAME AS PHYS 5450 AND PHIL 4450/5450.	001	83388	0300PM-0350PM W	SEE DEPT	S ROBERTSON	25

Political Science - Ketchum 106 (303-492-7871)

THIS DEPARTMENT USES BOTH AUTOMATIC AND RESEQUENCED WAIT LISTS. (SEE "USING WAIT LISTS" IN THE FRONT OF THIS SCHEDULE.) STUDENTS NOT ATTENDING THE FIRST TWO CLASSES MAY BE ADMINISTRATIVELY DROPPED. INDEPENDENT STUDY COURSE WORK IS AVAILABLE. PLEASE CONSULT THE DEPARTMENT OFFICE FOR FURTHER INFORMATION. MOST UPPER DIVISION PSCI COURSES NOW HAVE LOWER-DIVISION PREREQUISITES. PLEASE REFER TO THE UNIVERSITY OF COLORADO CATALOG. GRADUATE STANDING IS REQUIRED FOR ALL GRADUATE LEVEL COURSES. MASTERS LEVEL STUDENTS SHOULD ENROLL IN 5000-LEVEL COURSES. DOCTORAL LEVEL STUDENTS SHOULD ENROLL IN 7000-LEVEL COURSES. GRADUATE STUDENTS NEEDING TO REGISTER FOR MASTER'S THESIS, MASTER'S DEGREE CANDIDATE, OR DOCTORAL THESIS, PLEASE CONSULT THE DEPARTMENT FOR FURTHER INFORMATION.

I. American

◆ PSCI 1101	3		AMERICAN POLITICAL SYS						
			SECTION 880 IS AN HONORS PROGRAM COURSE; SEE THE HONORS PROGRAM OFFICE, LIBR M400C.						

II. Comparative

◆ PSCI 2012	3		INTRO/COMPAR POLITICS						
			SIMILAR TO PSCI 2112 AND 2122.						
	0		RECITATION						
			100 0900AM-0950AM MW				CHEM 142	JS KOPSTEIN	179
			R101 80694 1000AM-1050AM M				CHLE 301		25
			R102 80695 1100AM-1150AM M				STAD 112		25
			R103 80696 1100AM-1150AM W				MKNA 112		25
			R104 80697 1100AM-1150AM F				GUGG 206		26
			R105 80698 1200PM-1250PM M				HLMS 241		26
			R106 80699 1200PM-1250PM W				MKNA 112		26
			R107 80700 1200PM-1250PM F				EDUC 134		26
PSCI 3072	3		GOVT. & POLIT IN SE ASIA						
			PREREQS PSCI 2012 OR IAFS 1000.						
			001 83026 0200PM-0315PM TR				HUMN 1B90	KJ NILES	45
◆ PSCI 4002	3		WESTERN EUROPEAN POLITCS						
			PREREQ PSCI 2012 OR IAFS 1000 RECOMMENDED.						
			001 80749 0930AM-1045AM TR				KTCH 235	W SAFRAN	45
PSCI 4122	3		THE MILITARY IN POLITICS						
			PREREQ PSCI 2012 OR IAFS 1000, AND PSCI OR ROTC MAJOR.						
			001 83027 1100AM-1150AM MWF				HLMS 141	JS FITCH	45
◆ PSCI 4272	3		POLI ECON/INDUST SOCIETY						
			PREREQS PSCI 2012, OR IAFS 1000, AND ECON 2020 RECOMMENDED.						
			001 83028 1230PM-0145PM TR				HLMS 211	SH STEINMO	45
◆ PSCI 4732	3		CRIT THINK IN DEVELOPMNT						
			PREREQS ECON 2010-2020, PSCI 2012 OR IAFS 1000, AND ONE UPPER-DIVISION PSCI COURSE. SAME AS INVS 4732 AND SIMILAR TO PSCI 4012.						
			001 80762 0300PM-0530PM W				KTCH 120	TJ TECZA	14
PSCI 5022	3		SEM-POLITICAL DEVELOPMNT						
			SAME AS PSCI 7022.						
			001 83118 0330PM-0600PM W				KTCH 116	KJ NILES	20
PSCI 5142	3		POL ECON/INDUST DEMOCRACY						
			SAME AS PSCI 7142.						
			001 83121 0330PM-0600PM T				KTCH 116	SH STEINMO	20
PSCI 7022	3		SEM-POLITICAL DEVELOPMNT						
			SAME AS PSCI 7022.						
			001 83119 0330PM-0600PM W				KTCH 116	KJ NILES	20
PSCI 7142	3		POL ECON/INDUST DEMOCRACY						
			SAME AS PSCI 5142.						
			001 83122 0330PM-0600PM T				KTCH 116	SH STEINMO	20

III. International Relations

◆ PSCI 2223	3		INTRO INTERNAT'L RELATNS						
			100 0900AM-0950AM MW				MATH 100		355
◆ PSCI 2223	0		RECITATION						
			R101 80709 0900AM-0950AM F				EKLC E1B20		28
			R102 80710 0900AM-0950AM F				HALE 230		28
			R103 80711 1000AM-1050AM W				CLRE 301		28
			R104 80712 1000AM-1050AM M				GUGG 206		28
			R105 80713 1000AM-1050AM W				HLMS 251		27
			R106 80714 1000AM-1050AM F				KTCH 118		27
			R107 80715 1100AM-1150AM M				HLMS 81		27
			R108 80716 1100AM-1150AM W				KTCH 119		27
			R109 80717 1100AM-1150AM F				KTCH 118		27
			R110 80718 1200PM-1250PM M				KTCH 234		27
			R111 80719 1200PM-1250PM W				KTCH 118		27
			R112 80720 1200PM-1250PM F				KTCH 234		27
			R113 80721 0930AM-1020AM T				HLMS 263		27
	3		INTRO INTL RELATNS:HONRS						
			880 0300PM-0530PM W						15
◆ PSCI 3143	3		PROBLEMS IN INTNL RLTN						
			001 80742 0930AM-1045AM TR				KTCH 303		35
			002 83031 1230PM-0145PM TR				KTCH 303		35
◆ PSCI 3163	3		AMERICAN FOREIGN POLICY						
			PREREQ PSCI 2223.						
			001 80743 1100AM-1150AM MWF				GUGG 205		45
			002 80744 0100PM-0150PM MWF				HLMS 267		45
PSCI 3193	3		INTERNATIONAL BEHAVIOR						
			PREREQ PSCI 2223.						
			001 80746 1100AM-1215PM TR				HUMN 135	SS CHAN	45
PSCI 4173	3		INTERNATIONAL ORGANIZATN						
			PREREQ PSCI 2223.						
			001 80754 0200PM-0250PM MWF				ESCI 185		45
PSCI 4183	3		INTERNATIONAL LAW						
			PREREQ PSCI 2223.						
			001 80755 1100AM-1150AM MWF				ESCI 185		45
◆ PSCI 4783	3		GLOBAL ISSUES						



		100	1000AM-1050AM MW	MATH 100	RE HERO	425
0	RECITATION	R101 80659	1100AM-1150AM T	DUANG2B41		25
		R102 80660	1100AM-1150AM R	DUANG2B41		25
		R103 80661	1000AM-1050AM F	EDUC 138		25
		R104 80662	0900AM-0950AM M	HUNT 109		25
		R105 80663	0900AM-0950AM W	KTCH 118		25
		R106 80664	0900AM-0950AM W	EDUC 143		25
		R107 80665	1000AM-1050AM F	CLRE 301		25
		R108 80666	1200PM-1250PM W	KTCH 303		25
		R109 80667	1100AM-1150AM M	STAD 135		25
		R110 80668	1100AM-1150AM W	CLRE 209		25
		R111 80669	1100AM-1150AM F	EDUC 138		25
		R112 80670	1200PM-1250PM M	HLMS 247		25
		R113 80671	1200PM-1250PM W	KTCH 120		25
		R114 80672	1200PM-1250PM W	EDUC 155		25
		R115 80673	1200PM-1250PM M	KTCH 303		25
		R116 80674	1200PM-1250PM F	KTCH 303		25
		R117 80675	1100AM-1150AM W	EDUC 231		25
◆	PSCI 1101	3	AMER POLIT SYSTEM:HONORS	880	0330PM-0445PM TR	15
	PSCI 2101	3	INTR/PUBLIC POLICY ANALY	001	80707 1000AM-1050AM MWF	42
	PSCI 2481	3	INTRO TO LEGAL PROCESSES		PREREQ PSCI 1101.	
				001	83015 1100AM-1215PM TR	42
◆	PSCI 3011	3	THE AMERICAN PRESIDENCY		PREREQ PSCI 1101.	
				001	80730 0100PM-0150PM MWF	95
	PSCI 3031	3	POL PARTIES/PRESSRE GRPS		PREREQ PSCI 1101.	
				001	83110 1000AM-1050AM MWF	35
				002	83111 1200PM-1250PM MWF	35
	PSCI 3041	3	THE AMERICAN CONGRESS		PREREQ PSCI 1101.	
				001	80733 1100AM-1215PM TR	45
◆	PSCI 3071	3	URBAN POLITICS		PREREQ PSCI 1101 OR 2111.	
				001	83016 0330PM-0445PM TR	45
				002	84373 1230PM-0145PM TR	40
	PSCI 3201	3	ENVIRONMENT/PUBL POLICY		PREREQ PSCI 1101 OR ENVSEVOC MAJOR.	
				001	80747 0900AM-0950AM MWF	50
	PSCI 3261	3	THE JUDICIAL SYSTEM		PREREQ PSCI 1101.	
				001	83022 0930AM-1045AM TR	42
	PSCI 4111	3	URBAN PROB/PUBLIC POL		PREREQ PSCI 1101.	
				001	83470 0300PM-0350PM MWF	45
	PSCI 4241	3	CONSTITUTIONAL LAW 1		PREREQ PSCI 1101. RESTRICTED TO JRS/SRS.	
				001	80757 1200PM-1250PM MWF	60
◆	PSCI 4271	3	SEX DISCR-CONSTIT ISSUES		PREREQ PSCI 1101. SAME AS WMST 4271.	
				001	80758 1230PM-0145PM TR	42
				001	82986 1230PM-0145PM TR	45
◆	PSCI 4751	3	THE POLITICS OF IDEAS		RESTRICTED TO JRS/SRS.	
				001	84374 0100PM-0150PM MWF	25
◆	PSCI 4761	3	RETHINK POLITICAL VALUES		RESTRICTED TO JRS/SRS.	
				001	80766 1100AM-1150AM MWF	25
	PSCI 5111	3	AMER POLITICAL INST		SAME AS PSCI 7111.	
				001	83003 0100PM-0330PM R	20
	PSCI 5151	3	AM SUBNATL POLITICS/GOV		SAME AS PSCI 7151.	
				001	83123 0100PM-0330PM T	20
	PSCI 7111	3	AMER POLITICAL INST		SAME AS PSCI 5111.	
				001	83120 0100PM-0330PM R	20
	PSCI 7151	3	AM SUBNATL POLITICS/GOV		SAME AS PSCI 5151.	
				001	83124 0100PM-0330PM T	20

◆ Indicates an arts and sciences core course.



		001	83125	TBA		ES GREENBERG	20
PSCI 7223	3	CONTINUITIES & CHANGES	001	SAME AS PSCI 5223.		ES GREENBERG	20
			83126	TBA			

IV. Political Theory

◆	PSCI 2004	3	SURVY/WESTRN POL THOUGHT	000	0930AM-1020AM TR	HUMN 150	SE CHAMBERS	155	
				0	RECITATION	R101 80686	0900AM-0950AM M	HLMS 85	22
						R102 80687	0900AM-0950AM W	KTCH 120	22
						R103 80688	0800AM-0850AM F	MUEN E118	22
						R104 80689	1100AM-1150AM M	EDUC 134	22
						R105 80690	1100AM-1150AM R	ECCR 137	22
						R106 80691	1100AM-1150AM F	HALE 240	22
						R107 83032	1000AM-1050AM F	EDUC 231	23
◆	PSCI 3054	3	AMERICAN POLITCL THOUGHT		RECOMMENDE PREREQ PSCI 2004.				
				001	80736 1100AM-1215PM TR	DUAN G125	TJ TECZA	45	
◆	PSCI 4704	3	POLITICS & LANGUAGE		PREREQ JR/SR STANDING RECOMMENDE.				
				001	80760 0330PM-0600PM W	KTCH 118	F BEER	25	
◆	PSCI 4714	3	LIBERALISM/ITS CRITICS		PREREQ JR/SR STANDING.				
				001	83033 1100AM-1215PM TR	KTCH 301	DR MAPEL	25	
◆	PSCI 4734	3	POLITICS & LITERATURE		RESTRICTED TO JRS/SRS.				
				001	83034 0330PM-0600PM T	HUMN 270	DR MAPEL	20	
	PSCI 5024	3	SEM/SELET POLIT THEORIES		SAME AS PSCI 7024.				
				001	80810 0330PM-0600PM M	KTCH 116	H MEWES	20	
	PSCI 7024	3	SEM/SELET POLIT THEORIES		SAME AS PSCI 5024.				
				001	80935 0330PM-0600PM M	KTCH 116	H MEWES	20	

V. Empirical Theory - Research

	PSCI 5075	3	INTRO PROFESSNAL POL SCI		SAME AS PSCI 7075.				
				001	80815 0100PM-0330PM W	KTCH 116	SS CHAN	20	
	PSCI 5085	4	POL SCI DATA ANALYSIS		PREREQ GRAD STANDING IN SOCIAL SCIENCE OR HISTORY. SAME AS PSCI 7085.				
				001	80818 0330PM-0445PM TR	KTCH 120	C CIOFFI-REVILLA	20	
	PSCI 5095	3	ADVAN POL DATA ANALYSIS		PREREQ INSTRUCTOR CONSENT.				
				001	80820 0330PM-0445PM TR	COTT 111	J MC IVER	20	
	PSCI 7075	3	INTRO PROFESSNAL POL SCI		SAME AS PSCI 5075.				
				001	80940 0100PM-0330PM W	KTCH 116	SS CHAN	20	
	PSCI 7085	4	POL SCI DATA ANALYSIS		PREREQ GRAD STANDING IN SOCIAL SCIENCE OR HISTORY. SAME AS PSCI 5085.				
				001	80943 0330PM-0445PM TR	KTCH 120	C CIOFFI-REVILLA	20	
	PSCI 7095	3	ADV POL DATA ANALYSIS		SAME AS PSCI 5095 AND GEOG 5095/7095.				
				001	80945 0330PM-0445PM TR	COTT 111	J MC IVER	20	

VI. Public Administration

	PSCI 5016	3	INTRO TO POLICY SCIENCES		SAME AS PSCI 7016.				
				001	80806 0400PM-0515PM MW	MUEN D439	RD BRUNNER	20	
	PSCI 7016	3	INTRO TO POLICY SCIENCES		SAME AS PSCI 5016.				
				001	80931 0400PM-0515PM MW	MUEN D439	RD BRUNNER	20	

VII. General

◆	PSCI 4718	3	HONORS/POLITICAL SCIENCE		PREREQ MIN GPA: 3.5.				
				801	0330PM-0600PM T	ECON 16	H MEWES	18	
	PSCI 4938	3-6	INTERNSHIP IN GOVERNMENT		PREREQ PSCI 1101.				
				801	TBA		TJ TECZA	25	
	PSCI 5008	1	TEACHING PSCI PART 1		SAME AS PSCI 7008.				
				001	83116 0500PM-0550PM R	KTCH 116	KJ NILES	20	
	PSCI 5108	3	TPC-GOVERNANCE & NAT RES		SAME AS PSCI 7108.				
				001	80821 0100PM-0330PM M	KTCH 116	RD BRUNNER	20	
	PSCI 7008	1	TEACHING PSCI PART 1		SAME AS PSCI 5008.				
				001	83117 0500PM-0550PM R	KTCH 116	KJ NILES	20	
	PSCI 7108	3	TPC-GOVERNANCE & NAT RES		SAME AS PSCI 5108.				
				001	80946 0100PM-0330PM M	KTCH 116	RD BRUNNER	20	

Sections 700-899 are controlled enrollment - see department for eligibility

Core Course
Department
Course Number
Credits
Course Title

Sec. Number
Call Number
Time/Days

Bldg/Room
Instructor
Max.
Enrollment

Portuguese - McKenna 126 (303-492-7308)

STUDENTS WILL NOT RECEIVE CREDIT FOR A LOWER LEVEL COURSE IN FOREIGN LANGUAGE INSTRUCTION TAKEN AFTER CREDIT HAS BEEN GIVEN FOR A HIGHER LEVEL COURSE IN THE SAME LANGUAGE SEQUENCE. FOR EXAMPLE, STUDENTS WILL NOT RECEIVE CREDIT FOR PORT 1010 AFTER THEY HAVE PASSED PORT 2110.

◆	PORT 1010	5	BEGINNING PORTUGUESE 1	001	80637	1100AM-1150AM	M-F	HLMS 247	* UNASSIGNED	22
◆	PORT 2110	3	2ND YEAR PORTUGUESE 1	001	83133	0100PM-0150PM	MWF	CHEM 131		18
	PORT 2350	3	PORT FOR SPAN SPEAKER						PREREQ 5 SEMESTERS COLLEGE SPANISH OR EQUIV, OR SPAN 3000, OR PLACEMENT, OR DEPT APPROVAL	
				001	80639	0200PM-0250PM	MWF	MKNA 103	L BERNUCCI	20
				002	80640	0300PM-0350PM	MWF	EDUC 136	* UNASSIGNED	20

Psychology - Muenzinger D244 (303-492-8662)

THIS DEPARTMENT PRIMARILY USES RESEQUENCED WAIT LISTS FOR UNDERGRADUATE COURSES, AND AUTOMATIC WAIT LISTS FOR GRADUATE COURSES. (SEE "WAIT LISTS" IN THE FRONT OF THIS SCHEDULE.) THE MAJORITY OF UPPER DIV PSYC COURSES ARE RESTRICTED TO JR/SR PSYC MAJORS. INDEPENDENT STUDY COURSE WORK IS AVAILABLE. PLEASE CONSULT THE DEPARTMENT OFFICE FOR FURTHER INFORMATION. GRADUATE STUDENTS NEEDING TO REGISTER FOR MASTER'S THESIS, MASTER'S DEGREE CANDIDATE, OR DOCTORAL THESIS, PLEASE CONSULT THE DEPARTMENT FOR FURTHER INFORMATION. EACH COURSE IN THIS DEPARTMENT HAS A COURSE FEE OF \$3/CREDIT HOUR FOR SPECIALIZED SUPPLIES AND EQUIPMENT. REFER TO THE TUITION AND FEES SECTION OF THIS HANDBOOK.

I. General

PSYC 1001	4	GENERAL PSYCHOLOGY	100	0930AM-1045AM	TR	MUEN E050	B KING	405
0		RECITATION	R110 81128	0800AM-0850AM	M	MUEN E417		45
			R111 81129	0200PM-0250PM	F	MUEN E417		45
			R112 81130	1100AM-1150AM	T	MUEN E417		47
			R113 81131	1200PM-1250PM	T	MUEN E417		46
			R114 81132	0900AM-0950AM	W	MUEN E417		45
			R115 81133	1000AM-1050AM	W	MUEN E417		45
			R116 81134	1100AM-1150AM	R	MUEN E417		46
			R117 81135	0200PM-0250PM	W	MUEN E417		45
			R118 81136	1000AM-1050AM	M	MUEN E417		41
4		GENERAL PSYCHOLOGY	200	1100AM-1150AM	MWF	MUEN E050	JE BERTA	380
0		RECITATION	R210 81138	1200PM-1250PM	M	MUEN E417		45
			R211 81139	0400PM-0450PM	T	MUEN E417		46
			R212 81140	0100PM-0150PM	M	MUEN E417		45
			R213 81141	1200PM-1250PM	R	MUEN E417		45
			R214 81142	1200PM-1250PM	W	MUEN E417		22
			R215 81143	0100PM-0150PM	W	MUEN E417		45
			R216 81144	0900AM-0950AM	M	MUEN E417		46
			R217 81145	0900AM-0950AM	F	MUEN E417		45
			R218 81146	1000AM-1050AM	F	MUEN E417		41
4		GENERAL PSYCHOLOGY	300	0200PM-0250PM	MWF	MUEN E050	D MARTICHUSKI	190
0		RECITATION	R310 81148	0300PM-0350PM	M	MUEN E417		39
			R311 81149	0100PM-0150PM	T	MUEN E417		38
PSYC 1001	0	RECITATION	R312 81150	1200PM-1250PM	F	MUEN E417		38
			R313 81151	0100PM-0150PM	R	MUEN E417		37
			R314 81152	0300PM-0350PM	W	MUEN E417		38
PSYC 3001	3	HONORS SEMINAR 1	801	0930AM-1045AM	TR	MUEN E114	A BRYAN	15
							PREREQ PSYC HONORS DIRECTOR CONSENT.	
PSYC 3101	4	STATISTICS/RESRCH METHODS	100	1230PM-0145PM	TR	MUEN E0046	CM JUDD	100
							PREREQ MATH 1000 OR EQUIV IS HIGHLY RECOMMENDED.	
0		LAB	L110 81180	0100PM-0250PM	M	MUEN E0014		20
			L111 81181	1100AM-1250PM	T	MUEN E0014		20
			L112 81182	1100AM-1250PM	W	MUEN E0014		20
			L113 81183	0800AM-0950AM	R	MUEN E0014		20
			L114 83847	1100AM-1250PM	F	MUEN E0014		20

Core Course
Department
Course Number
Credits
Course Title

Sec. Number
Call Number
Time/Days

Bldg/Room
Instructor
Max.
Enrollment

PSYC 5052	4	BEHAVIORAL NEUROSCIENCE	100	0930AM-1045AM	TR	MUEN D439	DS BARTH	6	
0		LAB	L101 81351	1200PM-0150PM	F	MUEN E0022		3	
			L102 81352	0200PM-0350PM	F	MUEN E0022		3	
PSYC 5082	2	SEM-EXPERIMNTL NEUROLOGY	001	81357	1200PM-0150PM	R	MUEN E411A	TD HERNANDEZ	15
PSYC 5092	3	HORMONES AND BEHAVIOR	001	84405	1100AM-1150AM	MWF	DUAN G131	T SMOCK	5
PSYC 5112	3	CONCEPTS-BEHAV GENETIC	001	81360	TBA			M STALLINGS	20
PSYC 5132	3	BEHAVL NEUROPHARMACOLOGY	001	81361	0330PM-0445PM	TR	MUEN E064	AC COLLINS	7
								PREREQ INSTRUCTOR CONSENT. SAME AS PSYC 4132.	
PSYC 5232	3	MOLECULAR GNTCS/BEHAVIOR	001	83676	TBA			JE JOHNSON	20
			002	83677	TBA			TM WEHNER	20
PSYC 7762	1	RDNGS IN COGNITIVE SCI	001	84416	0230PM-0400PM	W	G STAHL		6
								PREREQ GRAD STANDING. SAME AS EDUC 6505, PHIL 7310, CSC1 7762 AND LING 7762.	

III. Clinical

PSYC 2303	3	PSYCHOLOGY OF ADJUSTMENT	001	81164	0930AM-1045AM	TR	MUEN E113	VL RYAN	47
PSYC 2643	3	CHILD/ADOLESCENT PSY	001	81169	0930AM-1045AM	TR	MCDB A2B70	E WADE	225
								PREREQ PSYC 1001.	
PSYC 2653	2	CHILD PSY PRACTICUM	001	81170	0500PM-0630PM	W	MUEN E126	E WADE	30
								COREQ PSYC 2643.	
PSYC 3313	4	PSYCHOPATHOLOGY	100	1200PM-1250PM	MWF	MUEN E113	DA WEATHERLEY	40	
								PREREQ PSYC 1001. NOT AVAILABLE FOR CREDIT TO STUDENTS WITH CREDIT FOR 4303 OR 4313. SIMILAR TO PSYC 4303. SEC 400 RESTRICTED TO MAJORS UNTIL MAY 1.	
0		LAB	L101 81205	1200PM-0150PM	T	MUEN E411A		20	
			L102 81206	0100PM-0250PM	F	MUEN E411A		20	
4		PSYCHOPATHOLOGY	200	1000AM-1050AM	MWF	MUEN E113	EM RICHARDSON	40	
0		LAB	L201 84106	0100PM-0250PM	W	MUEN E411A		20	
			L202 84107	1100AM-1250PM	W	MUEN E411A		20	
4		PSYCHOPATHOLOGY	300	1230PM-0145PM	TR	MUEN E113	LW CRAIGHEAD	40	
0		LAB	L301 81208	0300PM-0450PM	M	MUEN E126		20	
			L302 81209	0900AM-1050AM	F	MUEN E411A		20	
4		PSYCHOPATHOLOGY	400	1100AM-1215PM	TR	MUEN E131	* UNASSIGNED	40	
0		LAB	L401 84105	0900AM-1050AM	W	MUEN E411A		20	
			L402 84104	0900AM-1050AM	R	MUEN E411A		20	
PSYC 4303	3	ABNORMAL PSYCHOLOGY	001	81251	1100AM-1150AM	MWF	MUEN E0046	KE HUTCHISON	100
								PREREQ PSYC 1001. NOT AVAILABLE FOR CREDIT TO STUDENTS WITH CREDIT FOR PSYC 3313.	
			002	81252	1230PM-0145PM	TR	MUEN E432	JA SACHER	35
PSYC 4713	3	SURVEY OF CLINICAL PSYC	001	81266	1000AM-1050AM	MWF	MUEN E064	VL RYAN	36
								PREREQ PSYC 4303 OR 4313 OR PSYC 3313.	
PSYC 4733	4	PSYC TESTING & ASSESMNT	100	0100PM-0150PM	MWF	MUEN E064	NA SMUTZLER	40	
			L101 81268	0200PM-0350PM	M	MUEN E411A		20	
			L102 81269	1100AM-1250PM	F			20	
PSYC 5433	3	ADULT PSYCHOPATHOLOGY	001	81366	0930AM-1045AM	TR	MUEN E411B	DJ MIKLOWITZ	15
								PREREQ INSTRUCTOR CONSENT.	
PSYC 7673	3	ADULT PSYCHOTHERAPY	001	81445	0900AM-1130AM	T	MUEN E411A	LW CRAIGHEAD	12
								DA WEATHERLEY	
PSYC 7703	3	SEM-INTR/HIS/ETHICS-CLIN	001	81446	1100AM-1215PM	TR	MUEN E114	E CRAIGHEAD	12
								PREREQ INSTRUCTOR CONSENT.	
PSYC 7713	3	PRACTICUM/CLINICAL PSYC	800	TBA				DJ MIKLOWITZ	8
PSYC 7773	3	PROF ISS/ETHICS/PREVENT/ INTERVENTION	001	81449	1000AM-1250PM	R	MUEN D318	LW CRAIGHEAD	8
								RESTRICTED TO PHD CANDIDATES IN CLINICAL PSYC.	

IV. Developmental

PSYC 4684	3	DEVELOPMENTAL PSYCHOLOGY	001	81265	0300PM-0350PM	MWF	HLMS 201	E WADE	75
									PREREQS PSYC 1001 AND JR/SR STANDING. RESTRICTED TO MAJORS UNTIL MAY 1.

4	STATISTICS/RESRCH METHDS	200	1200PM-1250PM MWF	F A N141	RO O'REILLY	100	
0	LAB	L210 81185	1100AM-1250PM M	MUEN D346		20	
		L211 81186	0900AM-1050AM T	MUEN D346		20	
		L212 81187	0100PM-0250PM W	MUEN D346		20	
		L213 81188	1000AM-1150AM R	MUEN D346		20	
		L214 81189	0100PM-0250PM F	MUEN D346		20	
4	STAT AND RES MTHDS-HONRS	880	1230PM-0145PM TR	MUEN D346	GH MCCLELLAND	15	
0	LAB	L881	0500PM-0650PM T	MUEN D346		15	
◆	PSYC 4001	3	HONORS SEMINAR 2 <i>PREREQ INSTRUCTOR CONSENT.</i>				
			801	1230PM-0300PM R	MUEN E411B LE BOURNE	10	
PSYC 4011	1-6 SENIOR THESIS	800	TBA		H ALPERN	50	
PSYC 4511	3	HISTORY OF PSYCHOLOGY <i>RESTRICTED TO JRS/SRS. RESTRICTED TO MAJORS UNTIL MAY 1.</i>					
			001	81255	1230PM-0145PM TR	F A N141 B KING 114	
◆	PSYC 4521	3	CRITICAL THINKING IN PSYC <i>RESTRICTED TO SR/PSYC MAJORS.</i>				
			001	81256	0330PM-0445PM TR	HUMN 245 JR FORWARD 20	
			002	81257	0100PM-0150PM MWF	MUEN D144 EJ CROTHERS 25	
			003	81258	0930AM-1045AM TR	MUEN E431 MA WHISMAN 25	
			004	81259	0330PM-0445PM TR	MKNA 204 H ALPERN 18	
			005	81260	1100AM-1215PM TR	MUEN D439 EJ CROTHERS 25	
			006	81261	1000AM-1050AM MWF	MUEN D439 TK LANDAUER 25	
			007	81262	1230PM-0145PM TR	MUEN E123 LE SILVERN 25	
PSYC 4541	3	TPC-HEALTH PSYCHOLOGY 001 81264 0500PM-0615PM TR MUEN E417 B VAN DORSTEN 41					
PSYC 4911	3	TEACHING OF PSYCHOLOGY <i>PREREQ SEE ADVISOR, MUEN D243.</i>					
			800	TBA	B KING	50	
			801	TBA	JE BERTA	50	
			802	TBA	D MARTICHUSKI	50	
PSYC 4931	3	FIELD PLACEMENT INTERN <i>PREREQS PSYC MAJOR AND 15 HRS PSYCHOLOGY COURSEWORK.</i>					
			801	1000AM-1150AM M	MUEN E411A NA SMUTZLER	25	
PSYC 5741	4	GENERAL STATISTICS <i>PREREQ INSTRUCTOR CONSENT.</i>					
			100	0330PM-0445PM TR	MUEN E113 CM JUDD 20		
					GH MCCLELLAND		
0	LAB	L101 81370	0130PM-0325PM T	MUEN E311		20	
PSYC 7051	2	RESEARCH PRACTICUM <i>PREREQ INSTRUCTOR CONSENT.</i>					
			001	81440	0100PM-0250PM M	MUEN E411B AF HEALY 15	
PSYC 7281	2	MATH THEORIES IN PSYCH 001 84436 TBA 20					

II. Biological

◆	PSYC 2012	3	BIOLOGICAL PSYCH 1 <i>PREREQ COMPLETION OF 12 OR MORE HOURS COURSEWORK. RESTRICTED TO MAJORS UNTIL MAY 1.</i>			
			001	81159	0200PM-0315PM TR	HUMN 150 TD HERNANDEZ 155
			002	81160	0300PM-0350PM MWF	MUEN E0046 S CAMPEAU 114
◆	PSYC 2022	3	BIOLOGICAL PSYCH 2 <i>PREREQ PSYC 2012.</i>			
			001	81161	0300PM-0530PM W	MUEN E113 H ALPERN 49
PSYC 3102	3	BEHAVIORAL GENETICS <i>PREREQ PSYC 2101 OR 3101.</i>				
			001	81199	0930AM-1045AM TR	MUEN E131 CA HEWITT 47
			002	81200	1100AM-1215PM TR	MUEN E113 G CAREY 49
			003	81201	0900AM-0950AM MWF	MUEN E131 JE BERTA 49
			004	81202	1200PM-1250PM MWF	MUEN E431 JE BERTA 45
PSYC 4052	4	BEHAVIORAL NEUROSCIENCE <i>PREREQS PSYC 2012-2022, OR MCDB 1150-2150, OR MCDB 1150 AND EPOB 1220, OR EPOB 1210-1220, OR CHEM 1111-1113, OR PHYS 1010-1020, OR PHYS 2010-2020.</i>				
					<i>SAME AS PSYC 5052. RESTRICTED TO MAJORS UNTIL MAY 1.</i>	
			100	0930AM-1045AM TR	MUEN D439 DS BARTH 30	
0	LAB	L101 81231	1200PM-0150PM F	MUEN E0022		13
		L102 81232	0200PM-0350PM F	MUEN E0022		17
PSYC 4092	3	HORMONES AND BEHAVIOR 001 84319 1100AM-1150AM MWF DUAN G131 T SMOCK 44				
PSYC 4132	3	BEHAVL NEUROPHARMACOLOGY <i>PREREQ PSYC 4052/5052. SAME AS PSYC 5132.</i>				
			001	81237	0330PM-0445PM TR	MUEN E064 AC COLLINS 35

◆ Indicates an arts and sciences core course.

V. Experimental

PSYC 2145	3	COGNTN & PERCEPTN CORE <i>RECOMMENDED PREREQ PSYC 1001. RESTRICTED TO MAJORS.</i>				
			001	81162	0930AM-1045AM TR	MUEN E0046 W KINTSCH 114
			002	81163	1200PM-1250PM MWF	MUEN E0046 114
PSYC 3005	3	COGNITIVE SCIENCE 001 81178 1000AM-1115AM MW MUEN D430 D JURAFSKY 8				
					W KINTSCH	
◆	PSYC 3105	3	EXPERIMENTAL METHODS 100 81203 1100AM-1215PM TR CEDU 140 24			
PSYC 4145	4	COGNITIVE PSYCHOLOGY <i>PREREQS PSYC 1001, 2145, AND PSYC 2101 OR 3101. SAME AS PSYC 5145. RESTRICTED TO MAJORS UNTIL MAY 1.</i>				
			100	0200PM-0315PM TR	MUEN E417 PG POLSON 40	
0	LAB	L101 81239	0900AM-1050AM W	MUEN D346		20
		L102 81240	0300PM-0450PM W	MUEN D346		20
4	COGNITIVE PSYCHOLOGY	200	1000AM-1050AM MWF	MUEN E432	EJ CROTHERS	40
0	LAB	L201 81242	0300PM-0450PM M	MUEN D346		18
		L202 81243	0300PM-0450PM R	MUEN D346		19
PSYC 4165	4	PSY OF PERCEPTION 100 83663 0930AM-1045AM TR MUEN D156 LO HARVEY 40				
			L101 83664	1100AM-0150PM T	MUEN D156	20
			L102 83665	1100AM-0150PM R	MUEN D156	20
PSYC 4205	4	PSYCHOLOGY OF LEARNING <i>PREREQS PSYC 1001 AND 2101 OR 3101. RESTRICTED TO MAJORS UNTIL MAY 1.</i>				
			100	0900AM-0950AM MWF	MUEN D156 JW RUDY 40	
0	LAB	L101 81248	1100AM-1250PM M	MUEN D156		20
		L102 81249	1100AM-1250PM W	MUEN D156		20
PSYC 5145	4	COGNITIVE PSYCHOLOGY <i>PREREQ INSTRUCTOR CONSENT. SAME AS PSYC 4145.</i>				
			100	0200PM-0315PM TR	MUEN E417 PG POLSON 3	
0	LAB	L101 81363	0900AM-1050AM W	MUEN D346		1
		L102 81364	0300PM-0450PM W	MUEN D346		2
4	COGNITIVE PSYCHOLOGY	200	1000AM-1050AM MWF	MUEN E432	EJ CROTHERS	3
0	LAB	L201 84102	0300PM-0450PM M	MUEN D346		2
		L202 84103	0300PM-0450PM R	MUEN D346		1
PSYC 5665	3	PROSEM-ADVN EXPERIM PSYC <i>PREREQ INSTRUCTOR CONSENT.</i>				
			001	81368	TBA	12

VI. Social

◆	PSYC 2606	3	SOCIAL PSYCHOLOGY <i>PREREQ PSYC 1001. RESTRICTED TO MAJORS UNTIL MAY 1.</i>			
			001	81165	0200PM-0315PM TR	F A N141 B KING 150
			002	81166	0100PM-0150PM MWF	F A N141 I BLAIR 150
			003	81167	0930AM-1045AM TR	EDUC 220 JR FORWARD 100
			004	81168	0800AM-0850AM MWF	MUEN E0046 D MARTICHUSKI 100
			005	83669	0800AM-0915AM TR	MUEN E064 CV WOLSKO 35
			006	84277	1100AM-1215PM TR	MUEN E431 JR OVERBECK 35
PSYC 4376	4	RES METHODS/SOCIAL PSYCH 001 84096 0930AM-1045AM TR MUEN E417 B PARK 40				
			L101 84437	0200PM-0250PM T	MUEN E411A 20	
			L102 84438	0200PM-0250PM R	MUEN E411A 20	
PSYC 4456	3	PSYC OF PERSONALITY <i>PREREQ JR/SR STANDING. RESTRICTED TO MAJORS UNTIL MAY 1.</i>				
			001	81254	1000AM-1050AM MWF	MUEN E0046 D MARTICHUSKI 100
PSYC 5606	3	PROSEM-SOC/PERSON PSYCH <i>PREREQ INSTRUCTOR CONSENT.</i>				
			801	0100PM-0330PM W	MUEN E411B I BLAIR 12	
					TA ITO	
					A BRYAN	
PSYC 7536	2	PERSONALITY/SOCIAL PSYC 800 1000AM-1150AM W MUEN E411B TA ITO 12				

Sections 700-899 are controlled enrollment - see department for eligibility

Core Course
Department
Course Number
Credits
Course Title

Sec. Number
Call Number
Time/Days

Blgd/Rm
Instructor
Max. Enrollment

Religious Studies - Humanities 240 (303-492-8041)

INDEPENDENT STUDY COURSE WORK IS AVAILABLE. PLEASE CONSULT THE DEPARTMENT OFFICE FOR FURTHER INFORMATION. GRADUATE STUDENTS NEEDING TO REGISTER FOR MASTER'S THESIS, MASTER'S DEGREE CANDIDATE, OR DOCTORAL THESIS, PLEASE CONSULT THE DEPARTMENT FOR FURTHER INFORMATION. ALL 4000-LEVEL COURSES ARE RESTRICTED TO STUDENTS WITH 6 HOURS OF RELIGIOUS STUDIES COURSES OR THE CONSENT OF THE INSTRUCTOR. SELECTED COURSES IN THIS DEPARTMENT HAVE A COURSE FEE OF \$15 (SUBJECT TO CHANGE) FOR SPECIALIZED SUPPLIES AND EQUIPMENT. REFER TO THE TUITION AND FEES SECTION OF THIS HANDBOOK.

◆ RLST 2200	3	RELIGION AND DANCE	001 83814	0300PM-0415PM WF	HUMN 250	SD GILL	90
◆ RLST 2500	3	RELIGIONS IN THE U.S.	010	0900AM-0950AM MW	HALE 230	L ROSS-BRYANT	88
	0	RECITATION	R011 83065	0900AM-0950AM F	EDUC 231		28
			R012 83066	0900AM-0950AM F	STAD 112		30
			R013 83067	0900AM-0950AM F	HUMN 125		30
◆ RLST 2620	3	WRLD RELIG-CHINA/JAPAN	010	0100PM-0150PM MW	HUMN 250	S HORTON	90
	0	RECITATION	R011 81561	0100PM-0150PM F	CLRE 302		30
			R012 81562	0100PM-0150PM F	STAD 135		30
			R013 81563	0100PM-0150PM F	STAD 112		30
◆ RLST 2700	3	AMER INDIAN RELIG TRDNTS		<i>SAME AS AIST 2700.</i>			
	0	RECITATION	010	1100AM-1150AM MW	HALE 270	MPESANTUBBEE	185
			R011 81565	1100AM-1150AM F	STAD 135		25
			R012 81566	1100AM-1150AM F	HUMN 125		25
			R013 81567	1100AM-1150AM F	EDUC 134		25
			R014 81568	0100PM-0150PM W			25
			R015 81569	1100AM-1150AM F	STAD 112		25
			R016 81570	0200PM-0250PM W			25
			R017 81571	1200PM-1250PM F	STAD 112		25
◆ RLST 3000	3	CHRISTIAN TRADITION	010	1200PM-1250PM MW	HUMN 150	E ROSS-BRYANT	140
	0	RECITATION	R011 81592	1200PM-1250PM F			30
			R012 81593	1200PM-1250PM F	DUAN G2B47		30
			R013 81594	1200PM-1250PM F	HLMS 241		30
			R014 81595	1200PM-1250PM F	HLMS 252		25
			R015 81596	1100AM-1150AM F	RAMY N1B75		25
◆ RLST 3100	3	JUDAISM	010	1000AM-1050AM MW	HUMN 250	IR CHERNUS	90
	0	RECITATION	R011 83272	1000AM-1050AM F	HUMN 1B80		30
			R012 83273	1000AM-1050AM F	HUMN 250		30
			R013 83274	1000AM-1050AM F	HUMN 125		30
RLST 3300	3	INDIAN BUDDHISM	001 81599	0630PM-0900PM W	HUMN 1B90	RA RAY	32
RLST 3400	3	JAPANESE RELIGIONS	001 81600	1100AM-1150AM MW	HUMN 1B90	S HORTON	40
RLST 3600	3	ISLAM	001 83269	1200PM-1250PM MW	HUMN 1B90	FM DENNY	32
RLST 3830	3	PERSPECTIVES ON RELIGION	001 81605	1230PM-0145PM TR	HUMN 245	L BIERNACKI	20
RLST 4020	3	TOPICS/BIBLICAL CHRSTNTY		<i>SAME AS RLST 5020.</i>			
			001 83256	0200PM-0315PM TR	HUMN 245		13
RLST 4300	3	TPCS-NATIVE AMER RELIGN		<i>SAME AS RLST 5300.</i>			
			001 83260	0300PM-0530PM M	HUMN 180	MPESANTUBBEE	13
RLST 4750	3	TAOISM		<i>SAME AS RLST 5750.</i>			
			001 83258	0330PM-0600PM T	CHEM 145	TF KLEEMAN	13
RLST 4810	3	HONOR'S THESIS	800	TBA			10
RLST 5020	3	TOPICS/BIBLICAL CHRSTNTY		<i>SAME AS RLST 4020.</i>			
			001 83257	0200PM-0315PM TR	HUMN 245		7
RLST 5300	3	TPCS-NATIVE AMER RELIGN		<i>SAME AS RLST 4300.</i>			
			001 83261	0300PM-0530PM M	HUMN 180	MPESANTUBBEE	7
RLST 5750	3	TAOISM		<i>SAME AS RLST 5750.</i>			
			001 83259	0330PM-0600PM T	CHEM 145	TF KLEEMAN	7
RLST 6830	3	APPROACHES/STUDY/RELIG		<i>PREREQ RLST GRAD STANDING.</i>			
			001 81653	0300PM-0530PM W	HUMN 245	L ROSS-BRYANT	15
RLST 6850	3	TPC-MILLENNIALISM/VIOI	001 81671	0330PM-0600PM T	HLMS 237	L BIERNACKI	12

Core Course
Department
Course Number
Credits
Course Title

Sec. Number
Call Number
Time/Days

Blgd/Rm
Instructor
Max. Enrollment

II. Scandinavian

◆ SCAN 2201	3	INTRO/MOD SCAN CULT/SOC	001 81758	0200PM-0315PM TR	HUMN 250	FM VAN RIEMSDIJK	93
◆ SCAN 2202	3	THE VIKINGS	010	0200PM-0250PM MW	HALE 270		201
	0	RECITATION	R011 81761	0400PM-0450PM W	CLRE 211		29
			R012 81762	0800AM-0850AM R	KTCH 235		30
			R013 81763	1230PM-0120PM R	RAMY N1B31		30
			R014 81764	0330PM-0420PM R	CLRE 211		30
			R015 81765	0900AM-0950AM F	ECCR 139		26
			R016 81766	1200PM-1250PM F	STAD 140		28
			R017 81767	0200PM-0250PM F	CLRE 211		28

III. Swedish

ANY STUDENT WITH THREE UNEXCUSED ABSENCES DURING THE SCHEDULE ADJUSTMENT PERIOD MAY BE ADMINISTRATIVELY DROPPED. IT IS THE STUDENT'S RESPONSIBILITY TO DROP ALL COURSES. STUDENTS WILL NOT RECEIVE CREDIT FOR A LOWER LEVEL COURSE IN FOREIGN LANGUAGE INSTRUCTION TAKEN AFTER CREDIT HAS BEEN GIVEN FOR A HIGHER LEVEL COURSE IN THE SAME LANGUAGE SEQUENCE. FOR EXAMPLE, STUDENTS WILL NOT RECEIVE CREDIT FOR SWED 1010 AFTER THEY HAVE PASSED SWED 2110. INDEPENDENT STUDY COURSE WORK IS AVAILABLE. PLEASE CONSULT THE DEPARTMENT OFFICE FOR FURTHER INFORMATION. SELECTED COURSES IN THIS DEPARTMENT HAVE A COURSE FEE OF \$20 (SUBJECT TO CHANGE) IN SUPPORT OF ALTEC. REFER TO THE TUITION AND FEES SECTION OF THIS HANDBOOK.

◆ SWED 1010	4	BEGINNING SWEDISH 1	001 82401	1000AM-1050AM MTWR	CLRE 209		25
◆ SWED 2110	4	2ND YR SWED READ/CONV 1		<i>PREREQ SWED 1020: MIN GRADE C.</i>			
			001 82404	1100AM-1150AM MTWR	CHEM 131		20

Sociology - Ketchum 219 (303-492-6429)

THE DEPT USES AUTOMATIC WAIT LISTS (SEE "WAIT LISTS" IN THE FRONT OF THIS SCHEDULE). ALL 3000-4000 LEVEL SOCY COURSES ARE RESTRICTED TO JRS & SRS. ANY STUDENT WITH TWO UNEXCUSED ABSENCES DURING THE SCHEDULE ADJUSTMENT PERIOD MAY BE ADMINISTRATIVELY DROPPED. IT IS THE STUDENT'S RESPONSIBILITY TO DROP ALL COURSES. ANY STUDENT NOT MEETING THE PREREQUISITES FOR CLASS MAY BE ADMINISTRATIVELY DROPPED. REGISTRATION RESTRICTIONS WILL BE ENFORCED FOR NON-MAJORS UNTIL NOON ON MAY 1. NO NEW SOCY MAJORS WILL BE ADDED DURING THIS TIME. GRAD STUDENTS NEEDING TO REGISTER FOR MASTER'S THESIS, MASTER'S DEGREE CANDIDATE OR DOCTORAL THESIS, PLEASE SEE DEPT.

I. General

◆ SOCY 1001	3	ANALYZING SOCIETY	100	0930AM-1045AM TR	MATH 100	JM NIELSEN	424
	0	RECITATION	R101 81898	0900AM-0950AM M	F A N185		22
			R102 81899	1200PM-1250PM M	GUGG 206		21
			R103 81900	1000AM-1050AM W	MKNA 112		20
			R104 81901	0100PM-0150PM M	DUAN G1B25		20
			R105 81902	0400PM-0450PM M	KTCH 118		22
			R106 81903	0300PM-0350PM M	KTCH 118		22
			R107 81904	0800AM-0850AM W	DUAN G1B25		22
			R108 81905	0900AM-0950AM W	KTCH 119		22
			R109 81906	1000AM-1050AM W	KTCH 120		22
			R110 81907	1100AM-1150AM W	HUMN 245		20
			R111 81908	1200PM-1250PM W	KTCH 119		22
			R112 81909	0100PM-0150PM W	KTCH 119		21
			R113 81910	0300PM-0350PM W	MUEN E118		21
			R114 81911	0400PM-0450PM W	RAMY N1B31		21
			R115 81912	0800AM-0850AM R	HUMN 145		21
			R116 81913	0900AM-0950AM F	HUNT 109		21
			R117 81914	1000AM-1050AM F	RAMY N1B75		21
			R118 81915	1200PM-1250PM F	HUMN 180		21
			R119 81916	0100PM-0150PM F	DUAN G1B25		21
			R120 81917	0300PM-0350PM F	KTCH 118		21
SOCY 2001	3	INTRO TO SOCIO THEORY	001 83829	0800AM-0850AM MW	KTCH 235		35
			002 83830	1200PM-1250PM MW	ENV D 120		35
			003 83831	0330PM-0445PM TR	CLRE 302		35
			004 83832	0500PM-0615PM TR	KTCH 234		35

Russian - McKenna 129 (303-492-7404)

INDEPENDENT STUDY COURSE WORK IS AVAILABLE. PLEASE CONSULT THE DEPARTMENT OFFICE FOR FURTHER INFORMATION. ANY STUDENT WITH THREE UNEXCUSED ABSENCES DURING THE SCHEDULE ADJUSTMENT PERIOD MAY BE ADMINISTRATIVELY DROPPED. IT IS THE STUDENT'S RESPONSIBILITY TO DROP ALL COURSES. STUDENTS WILL NOT RECEIVE CREDIT FOR A LOWER LEVEL COURSE IN FOREIGN LANGUAGE INSTRUCTION TAKEN AFTER CREDIT HAS BEEN GIVEN FOR A HIGHER LEVEL COURSE IN THE SAME LANGUAGE SEQUENCE. FOR EXAMPLE, STUDENTS WILL NOT RECEIVE CREDIT FOR RUSS 1010 AFTER THEY HAVE PASSED RUSS 2010. SELECTED COURSES IN THIS DEPARTMENT HAVE A COURSE FEE OF \$20 (SUBJECT TO CHANGE) IN SUPPORT OF ALTEC. REFER TO THE TUITION AND FEES SECTION OF THIS HANDBOOK.

I. Russian

◆ RUSS 1010	4	BEGINNING RUSSIAN 1	001	81706	0700PM-0900PM TR	MKNA 112	W KOSTOGLODOVA	25
			002	81707	0200PM-0250PM MTWR	CLRE 209	R SALYS	25
			003	81708	1100AM-1150AM MTWR	EDUC 138	W KOSTOGLODOVA	25
◆ RUSS 2010	4	SECOND-YEAR RUSSIAN 1	002	81716	0200PM-0250PM MTWR	EDUC 138	W KOSTOGLODOVA	25
RUSS 3010	3	3RD YEAR RUSSIAN 1			PREREQ RUSS 2020.			
			001	81733	0200PM-0250PM MWF	KTCH 120	R ROMANOV	25
RUSS 3930	1-6	RUSSIAN INTERNSHIP			PREREQ JR/SR RUSS MAJOR.			
			801		TBA		M LEIDERMAN	15
RUSS 4010	3	ADV CONVERSATION/COMP 1			PREREQ RUSS 3020.			
			001	81744	0900AM-0950AM MWF	RAMY N1B31	R ROMANOV	25

II. Russian Courses In Translation

◆ RUSS 2211	3	INTRO RUSSIAN CULTURE	010		1100AM-1150AM MW	EDUC 220	M LEIDERMAN	108
	0	RECITATION	R011	81718	1200PM-1250PM F	HUMN 125		36
	0	RECITATION	R012	81719	0200PM-0250PM W	MKNA 112	M LEIDERMAN	30
			R013	81720	0200PM-0250PM R	GUGG 2		42
	3	INTRO RUSSIAN CULTURE	020		1200PM-1250PM MW	EDUC 220	M LEIDERMAN	108
	0	RECITATION	R021	81722	0500PM-0550PM R	CLRE 208		36
			R022	81723	0700PM-0750PM R	GUGG 2		36
			R023	81724	0800AM-0850AM F	GUGG 2		36
◆ RUSS 2231	3	FAIRY TALES OF RUSSIA	010		0900AM-0950AM MW	HUMN 250		93
	0	REC	R011	83060	1200PM-1250PM W	HUMN 186		25
			R012	83061	1100AM-1150AM R	EDUC 143		25
			R013	83062	0330PM-0420PM R	CHEM 145		25
			R014	83063	1200PM-1250PM F	HUMN 160		18
RUSS 3301	3	CONTEMP ISS RUSSIAN FILM			SAME AS FILM 3301.			
			001	81735	1100AM-1215PM TR	HUMN 1B90	L OLSON	25
					0700PM-1000PM M	HUMN 1B90		
RUSS 4431	3	DOSTOEVSKY	001	81745	0200PM-0250PM MWF	MUEN E130		28
RUSS 4451	3	CHEKHOV	001	83464	1100AM-1215PM TR	STAD 112		40
◆ RUSS 4811	3	19TH C RUSSIAN LIT	001	81747	0330PM-0445PM TR	HLMS 241	L OLSON	50

Scandinavian Studies - McKenna 129 (303-492-7404)

I. Norwegian

ANY STUDENT WITH THREE UNEXCUSED ABSENCES DURING THE SCHEDULE ADJUSTMENT PERIOD MAY BE ADMINISTRATIVELY DROPPED. IT IS THE STUDENT'S RESPONSIBILITY TO DROP ALL COURSES. STUDENTS WILL NOT RECEIVE CREDIT FOR A LOWER LEVEL COURSE IN FOREIGN LANGUAGE INSTRUCTION TAKEN AFTER CREDIT HAS BEEN GIVEN FOR A HIGHER LEVEL COURSE IN THE SAME LANGUAGE SEQUENCE. FOR EXAMPLE, STUDENTS WILL NOT RECEIVE CREDIT FOR NORW 1010 AFTER THEY HAVE PASSED NORW 2110. INDEPENDENT STUDY COURSE WORK IS AVAILABLE. PLEASE CONSULT THE DEPARTMENT OFFICE FOR FURTHER INFORMATION. SELECTED COURSES IN THIS DEPARTMENT HAVE A COURSE FEE OF \$20 (SUBJECT TO CHANGE) IN SUPPORT OF ALTEC. REFER TO THE TUITION AND FEES SECTION OF THIS HANDBOOK.

◆ NORW 1010	4	BEGINNING NORWEGIAN 1	001	79817	1100AM-1150AM MTWR	KTCH 118	FM VAN RIEMSDIJK	24
◆ NORW 2110	4	2ND YR NORW READ/CONV 1			PREREQ NORW 1020: MIN GRADE C-			
			001	79820	1000AM-1050AM MTWR	KTCH 118	FM VAN RIEMSDIJK	24

◆ Indicates an arts and sciences core course.

SOCY 2011	3	CONTEMP SOC ISS/HUMN VAL	001	82011	0800AM-0850AM MWF	KTCH 301		35
			002	82012	1000AM-1050AM MWF	HALE 260		35
◆ SOCY 2031	3	US VALU/SOC PROBL/CHANGE	001	82016	0200PM-0250PM MWF	CLRE 104		35
			002	82017	0400PM-0450PM MWF	KTCH 301		35
SOCY 2041	3	SOC CONSTRUCTN OF REALITY	001	82018	0200PM-0250PM MWF	MUEN E131		35
SOCY 2051	3	SOCIOLOGY OF SPORT	001	84443	0630PM-0900PM T	KTCH 234	RM REGOLI	35
SOCY 2061	3	INTRO TO SOCIAL STATS	001	82019	1200PM-1250PM MWF	CLRE 207		70
			005	83827	0200PM-0250PM MWF	ECON 119		35
			006	84169	0200PM-0315PM TR	STAD 112	JJ WANDERER	35
SOCY 2091	3	TOPICS IN SOCIOLOGY	001	84157	0330PM-0445PM TR	MUEN E432	JM NIELSEN	20
SOCY 3001	3	CLASSICAL THEORY	001	83833	0800AM-0915AM TR	ENVD 122		35
SOCY 3041	3	SELF & CONSCIOUSNESS	001	82028	0200PM-0315PM TR	HLMS 141	JV DOWNTON	30
SOCY 3091	3	ENVIRONMENT & SOCIETY	001	82032	0300PM-0415PM MW	KTCH 234		35
SOCY 3141	3	SOCIAL MOVEMENTS IN/U.S.	001	84136	0930AM-1045AM TR	CLRE 104	DM CRESS	35
◆ SOCY 3151	3	SELF IN MODERN SOCIETY	002	82034	1100AM-1215PM TR	MUEN E0046	L IRVINE	70
SOCY 3201	3	INTRO TO RSRCH METHODS	001	83834	0200PM-0315PM TR	CEDU 140	A PLATTER	35
SOCY 3301	3	SURVEY METHODS	001	83835	0930AM-1045AM TR		A PLATTER	35
			002	83836	0330PM-0445PM TR	GUGG 2		35
SOCY 3401	3	FIELD METHODS	001	83837	0200PM-0315PM TR	ECON 119		35
			002	83838	0800AM-0915AM TR	KTCH 301	E HUBBARD	35
SOCY 4031	3	SOCIAL PSYCHOLOGY	001	82040	0930AM-1045AM TR	MUEN E432	JJ WANDERER	35
SOCY 4061	3	SOCIAL STATISTICS	002	82044	0800AM-0915AM TR	KTCH 303	TF MAYER	35
SOCY 4441	3	SENIOR HONORS SEMINAR 1			PREREQ MIN 3.2 GPA AND INSTRUCTOR CONSENT, RESTRICTED TO SOCY MAJORS.			
			800		0500PM-0730PM T	KTCH 8	DM CRESS	15
◆ SOCY 4461	3	CRIT THINKING IN SOCIOL	001	83828	1100AM-1215PM TR	KTCH 303	TF MAYER	25
			002	82048	1100AM-1215PM TR	EKLC M203	E HUBBARD	25
			003	84166	0200PM-0315PM TR	KTCH 303	LJ PINTO	25
SOCY 4911	3	TEACHING SOCIOLOGY	802		1000AM-1230PM W	KTCH 8	P ADLER	15
SOCY 4931	6	SOCIAL ACTION INTERNSHIP			PREREQ JR/SR STANDING AND SOCY MAJOR. REQUIRES ADDITIONAL TIME OUTSIDE CLASS.			
			800		0330PM-0445PM TR	KTCH 303	LJ PINTO	15
SOCY 5001	3	CLASSICAL THEORY	002	82080	0200PM-0450PM R	KTCH 8		15
SOCY 5031	3	RESEARCH DESIGN	001	82084	1000AM-1250PM M	KTCH 8	J MENKEN	15
SOCY 5161	3	SPECIAL TOPICS	001	84155	0200PM-0450PM T	KTCH 8	L IRVINE	15
			002	84163	0300PM-0550PM R	KTCH 8	DN PELLOW	15
SOCY 5221	3	ETHNOGRAPHIC ANALYSIS	800		0500PM-0830PM M	KTCH 120	P ADLER	15
SOCY 5601	3	ADVANCED DATA ANALYSIS	001	84159	0930AM-1045AM TR	HUMN 160	FC PAMPPEL	15
SOCY 6821	1	GRAD SOC FORUM I			PREREQ GRAD STANDING.			
			001	82118	TBA			15

II. Population and Public Health

◆ SOCY 1012	3	POPULATION ISSUES/U.S.	001	81960	0800AM-0850AM MWF	KTCH 303		35
◆ SOCY 3012	3	WOMEN/DEVELOP/FERTILITY	001	84170	0330PM-0445PM MW	HLMS 141	J MENKEN	27
SOCY 3022	3	SOC CHICANO/MEX AMERICANS			SAME AS CHST 3023.			
			001	82025	0300PM-0350PM MWF	HALE 235		5
			002	82026	1230PM-0145PM TR	HALE 235		5

III. Health and Medicine

◆ SOCY 1003	3	ETHC/SOC ISSUES HLTH/MED	010		1100AM-1215PM TR	RAMY C250	A PLATTER	100
			011	84449	0800AM-0850AM R	MUEN E130		25
			012	84450	1000AM-1050AM R	HLMS 191		25
			013	84451	0800AM-0850AM F	HLMS 177		25
			014	84452	1100AM-1150AM W	KTCH 120		25
SOCY 5223	3	CONTINUITIES & CHANGES	001	83128	TBA		ES GREENBERG	20

Sections 700-899 are controlled enrollment - see department for eligibility

Core Course
Department
Course Number
Credits
Course Title

Sec. Number
Call Number
Time/Days

Blgd/Room

Instructor

Max.
Enrollment

Core Course
Department
Course Number
Credits
Course Title

Sec. Number
Call Number
Time/Days

Blgd/Room

Instructor

Max.
Enrollment

IV. Criminology

◆ SOCY 1004	3	DEVIANCE IN US SOCIETY	FOR SECTION 010 ONLY: CLASS WILL BE EXTENDED BY ONE HOUR SEPT 25 AND OCT 23 TO ALLOW EXTRA TIME FOR EXAMS.						
		010	0300PM-0350PM MW	CHEM 140	P ADLER	479				
	0	RECITATION							
		R011	81926 1100AM-1150AM M	HALE 240		24				
		R012	81927 0800AM-0850AM M	HLMS 271		24				
		R013	81928 0800AM-0850AM T	KTCH 118		24				
		R014	81929 0200PM-0250PM T	ECCR 139		24				
		R015	81930 0800AM-0850AM R	MUEN E113		24				
		R016	81931 1200PM-1250PM M	STAD 112		24				
		R017	81932 1100AM-1150AM T	ECCR 137		24				
		R018	81933 0200PM-0250PM M	EKLC M203		24				
		R019	81934 0200PM-0250PM M	HUNT 109		24				
		R020	81935 0800AM-0850AM T	HUMN 180		24				
		R021	81936 0100PM-0150PM W	KTCH 118		24				
		R022	81937 0200PM-0250PM W	EKLC M203		24				
		R023	81938 0400PM-0450PM W	HLMS 137		24				
		R024	81939 0800AM-0850AM F	HUMN 186		24				
		R025	81940 1000AM-1050AM F	CLRE 209		24				
		R026	81941 1100AM-1150AM F	HUNT 109		24				
		R027	81942 1230PM-0120PM T	RAMY N1B31		24				
		R028	81943 1200PM-1250PM F	HUNT 109		24				
		R029	81944 0100PM-0150PM F	KTCH 235		24				
		R030	81945 0200PM-0250PM F	KTCH 119		23				
SOCY 2004	3	TOPICS IN CRIME							
		001	82009 0300PM-0350PM MWF	KTCH 303		35				
		002	82010 0500PM-0550PM MWF	KTCH 301		35				
SOCY 2014	3	CRIM JUSTICE SYSTM IN US							
		001	84444 0200PM-0315PM TR	KTCH 301		35				
SOCY 4004	3	TOPICS IN CRIMINOLOGY							
		001	82036 0930AM-1045AM TR	GUGG 206		35				
SOCY 4014	3	CRIMINOLOGY							
		002	82037 0500PM-0615PM TR	KTCH 118		15				
		003	82038 0630PM-0745PM TR	KTCH 118		16				
◆ SOCY 4024	3	JUVENILE DELINQUENCY							
		002	84172 0330PM-0600PM T	STAD 112	RM REGOLI	35				
SOCY 5004	3	TOPICS IN CRIMINOLOGY							
		001	82081 1100AM-0150PM W	KTCH 8	J BELKNAP	15				

V. Social Conflict

◆ SOCY 1005	3	SOC CONFLICT/SOC VALUES							
	0	RECITATION							
		R011	81951 0800AM-0850AM R	KTCH 234		30				
		R012	81952 0330PM-0420PM R	EKLC M203		30				
		R013	81953 0200PM-0250PM F	KTCH 234		30				
		R014	81954 0300PM-0350PM F	KTCH 235		30				
◆ SOCY 1015	3	US RACE/ETHNIC RELATIONS							
		002	84445 0200PM-0315PM TR	EDUC 143		27				
		003	81963 1200PM-1250PM MWF	DUAN G2B41		27				
		004	81964 1100AM-1150AM MWF	KTCH 234		27				
		005	81965 0800AM-0850AM MWF	MUEN E431		27				
		006	81966 1100AM-1215PM TR	CHEM 270	MM ZAMUDIO	26				
SOCY 2025	3	NONVIOL/ETHIC SOC ACTION							
		001	82014 0330PM-0445PM TR	KTCH 301		35				
		002	82015 0500PM-0615PM TR	KTCH 303		35				
		880	1230PM-0145PM TR	LIBR N424A	P STROM	15				
SOCY 2505	3	SOCIOLOGY OF PEACEMAKING							
		001	84457 1100AM-1215PM TR	HLMS 141		15				
SOCY 4035	3	SOCIAL STRATIFICATION							
		001	84447 0330PM-0445PM TR	RAMY N1B31	ME GIMENEZ	35				
SOCY 5615	3	TEACHING SOCIOLOGY							
		001	84137 0500PM-0800PM W	KTCH 119	JV DOWNTON	14				

VI. Sex and Gender

◆ SOCY 1006	3	SOCIAL CONSTR/SEXUALITY							
		002	81956 1100AM-1150AM MWF	MUEN E064		27				
		003	81957 0800AM-0850AM MWF	KTCH 234		27				
		004	81958 0330PM-0445PM TR	EKLC E1B20		57				
		085	81959 0500PM-0615PM TR	CLRE 207		57				

◆ SPAN 1150	8	INTENSIVE FIRST YR SPAN							
		000	0900AM-0950AM M-F	MKNA 204	* UNASSIGNED	18				
		001	0200PM-0250PM MWF	MKNA 204						
◆ SPAN 2110	3	SECOND YEAR SPANISH 1							
		001	82259 0800AM-0850AM MWF	HALE 240	* UNASSIGNED	22				
		002	82260 0900AM-0950AM MWF	CLRE 209	* UNASSIGNED	22				
		003	82261 0800AM-0850AM MWF	CLRE 212	* UNASSIGNED	22				
		004	82262 1200PM-1250PM MWF	DUAN G2B21	* UNASSIGNED	22				
		005	82263 0100PM-0150PM MWF	GUGG 205	* UNASSIGNED	22				
		006	82264 0200PM-0250PM MWF	MUEN D439	* UNASSIGNED	22				
		007	82265 0800AM-0915AM TR	HALE 240	* UNASSIGNED	22				
		008	82266 0800AM-0915AM TR	CLRE 212	* UNASSIGNED	22				
		009	82267 1100AM-1215PM TR	EKLC E1B75	* UNASSIGNED	22				
		010	82268 1100AM-1215PM TR	CLRE 212	* UNASSIGNED	22				
		011	82269 0800AM-0915AM TR	CLRE 104	* UNASSIGNED	22				
		012	82270 0300PM-0350PM MWF	HLMS 255	* UNASSIGNED	22				
		013	82271 0900AM-0950AM MWF	CLRE 212	* UNASSIGNED	22				
		014	82272 1200PM-1250PM MWF	CLRE 212	* UNASSIGNED	22				
		015	82273 1200PM-1250PM MWF	CLRE 104	* UNASSIGNED	22				
		016	82274 0100PM-0150PM MWF	CLRE 212	* UNASSIGNED	22				
		017	82275 0330PM-0445PM TR	CLRE 212	* UNASSIGNED	22				
		018	82276 0330PM-0445PM TR	CLRE 209	* UNASSIGNED	22				
		019	82277 0800AM-0915AM TR	CLRE 208	* UNASSIGNED	22				
		020	82278 0200PM-0250PM MWF	MUEN E113	* UNASSIGNED	22				
		800	1100AM-1150AM MWF	HALE 235	* UNASSIGNED	15				
SPAN 2120	3	SECOND YEAR SPANISH 2							
		001	82280 0800AM-0850AM MWF	HLMS 181	* UNASSIGNED	22				
		002	82281 1200PM-1250PM MWF	HLMS 181	* UNASSIGNED	22				
		003	82282 0300PM-0350PM MWF	HLMS 181	* UNASSIGNED	22				
		004	82283 0800AM-0915AM TR	HLMS 181	* UNASSIGNED	22				
		005	82284 1230PM-0145PM TR	HLMS 181	* UNASSIGNED	22				
		006	82285 0200PM-0315PM TR	HLMS 181	* UNASSIGNED	22				
		007	82286 0300PM-0350PM MWF	CLRE 211	* UNASSIGNED	22				
		008	82287 0800AM-0850AM MWF	KTCH 118	* UNASSIGNED	22				
		009	82288 0330PM-0445PM TR	KTCH 118	* UNASSIGNED	22				
◆ SPAN 2150	5	INTENSIVE SECOND YR SPAN							
		800	1200PM-1250PM M-F	CLRE 209	* UNASSIGNED	18				
SPAN 3000	5	ADV SPANISH LANG SKILLS							
		001	82290 0800AM-0915AM TR	HLMS 263	* UNASSIGNED	18				
		002	82291 0800AM-0850AM MWF	EDUC 143	* UNASSIGNED	18				
		003	82292 1100AM-1215PM TR	CHEM 131	* UNASSIGNED	18				
		004	82293 1000AM-1050AM MWF	CHEM 133	* UNASSIGNED	18				
		005	82294 0800AM-0850AM MWF	CHEM 131	* UNASSIGNED	18				
		006	82295 1200PM-1250PM MWF	HLMS 181	* UNASSIGNED	18				
		007	82296 0300PM-0350PM M-F	HUMN 180	* UNASSIGNED	18				
		008	82297 0100PM-0150PM M-F	HUMN 180	* UNASSIGNED	18				
		009	82298 1200PM-1250PM M-F	EDUC 138	* UNASSIGNED	18				
		010	82299 0300PM-0350PM M-F	HLMS 251	* UNASSIGNED	16				
		011	82300 0100PM-0150PM M-F	EDUC 138	* UNASSIGNED	18				
SPAN 3030	3	PROF SPANISH/BUSINESS 1							
		800	0330PM-0445PM TR	HLMS 185	ES HAYNES	22				
		801	1200PM-1250PM MWF	GUGG 2	MK LONG	22				
SPAN 3050	3	SPAN PHONOLOGY/PHONETICS							
		001	82307 1200PM-1250PM MWF	MUEN D439	I JORDAN	22				
◆ SPAN 3100	3	LITERARY ANALYSIS/SPAN							
		001	82309 0800AM-0915AM TR	CHEM 133	GONZALEZ-DEL-VALLE	18				
		002	82310 0900AM-0950AM MWF	CHEM 133	NL MOLINARO	18				

◆ SOCY 1016 3	SEX GENDER & SOCIETY 1	001 84453	0300PM-0350PM MWF	STAD 112	27
		002 84454	0400PM-0450PM MWF	STAD 112	27
◆ SOCY 3016 3	MARRIAGE/FAMILY/U.S.		SAME AS WMST 3016.		
		001 82023	0900AM-0950AM MWF	GUGG 206	27
		002 82024	1100AM-1150AM MWF	CLRE 208	27
SOCY 3026 3	WMN COLOR-CHICNAS US SOC		SAME AS CHST 3026.		
		001 82027	1100AM-1150AM MWF	CLRE 104 E FACIO	10
SOCY 3046 3	TOPICS IN SEX AND GENDER	001 82030	0200PM-0315PM TR	MUEN E431	35
		002 82031	0930AM-1045AM TR	KTCH 301	35
SOCY 4086 3	FAMILY AND SOCIETY	001 83839	0930AM-1045AM TR	CEDU 140 E HUBBARD	27

Spanish - McKenna 126 (303-492-7308)

STUDENTS SEEKING TO ENROLL FOR GRADUATE COURSES MUST HAVE GRADUATE STANDING OR DEPARTMENTAL PERMISSION. FOR SPAN 1020, 1150, 2110, 2120, 2150 AND 3000, STUDENTS WHO EARNED LESS THAN A C- IN THE PREREQUISITE COURSE MAY BE ADMINISTRATIVELY DROPPED. STUDENTS WILL NOT RECEIVE CREDIT FOR A LOWER LEVEL COURSE IN FOREIGN LANGUAGE INSTRUCTION TAKEN AFTER CREDIT HAS BEEN GIVEN FOR A HIGHER LEVEL COURSE IN THE SAME LANGUAGE SEQUENCE. FOR EXAMPLE, STUDENTS WILL NOT RECEIVE CREDIT FOR SPAN 1010 AFTER THEY HAVE PASSED SPAN 2110. INDEPENDENT STUDY COURSE WORK IS AVAILABLE. PLEASE CONSULT THE DEPARTMENT OFFICE FOR FURTHER INFORMATION. GRADUATE STUDENTS NEEDING TO REGISTER FOR MASTER'S THESIS, MASTER'S DEGREE CANDIDATE, OR DOCTORAL THESIS, PLEASE CONSULT THE DEPARTMENT FOR FURTHER INFORMATION. THIS DEPARTMENT USES RESEQUENCED WAIT LISTS. (SEE "WAIT LISTS" IN THE FRONT OF THIS SCHEDULE.) SELECTED COURSES IN THIS DEPARTMENT HAVE A COURSE FEE OF \$20 (SUBJECT TO CHANGE) IN SUPPORT OF ALTEC. REFER TO THE TUITION AND FEES SECTION OF THIS HANDBOOK.

◆ SPAN 1010 5	BEGINNING SPANISH 1	001 82223	0800AM-0850AM M-F	HLMS 191	* UNASSIGNED	22
		002 82224	0900AM-0950AM M-F	HLMS 191	* UNASSIGNED	22
		003 82225	1100AM-1150AM M-F	HLMS 191	* UNASSIGNED	22
		004 82226	1200PM-1250PM M-F	HLMS 191	* UNASSIGNED	22
		005 82227	0100PM-0150PM M-F	HLMS 191	* UNASSIGNED	22
		006 82228	0800AM-0850AM M-F	HLMS 185	* UNASSIGNED	22
		007 82229	0900AM-0950AM M-F	HLMS 185	* UNASSIGNED	22
		008 82230	0800AM-0850AM M-F	EDUC 138	* UNASSIGNED	22
		009 82231	1100AM-1150AM M-F	HLMS 185	* UNASSIGNED	22
		010 82232	1200PM-1250PM M-F	HLMS 185	* UNASSIGNED	22
		011 82233	0100PM-0150PM M-F	HLMS 185	* UNASSIGNED	22
		012 82234	0800AM-0850AM M-F	HALE 236	* UNASSIGNED	22
		013 82235	0900AM-0950AM M-F	HLMS 193	* UNASSIGNED	22
		014 82236	1100AM-1150AM M-F	HALE 236	* UNASSIGNED	22
		015 82237	1200PM-1250PM M-F	HALE 236	* UNASSIGNED	22
		016 82238	1100AM-1150AM M-F	EDUC 136	* UNASSIGNED	22
		017 82239	0800AM-0850AM M-F	HLMS 193	* UNASSIGNED	22
◆ SPAN 1020 5	BEGINNING SPANISH 2		PREREQ SPAN 1010; MIN GRADE C- OR PLACEMENT.			
		001 82241	0800AM-0850AM M-F	HLMS 251	* UNASSIGNED	22
		002 82242	0900AM-0950AM M-F	HLMS 251	* UNASSIGNED	22
		003 82243	1100AM-1150AM M-F	HLMS 251	* UNASSIGNED	22
		004 82244	1200PM-1250PM M-F	HLMS 251	* UNASSIGNED	22
		005 82245	0100PM-0150PM M-F	HLMS 251	* UNASSIGNED	22
		006 82246	0800AM-0850AM M-F	CHEM 145	* UNASSIGNED	22
		007 82247	0900AM-0950AM M-F	CHEM 145	* UNASSIGNED	22
		008 82248	1100AM-1150AM M-F	CHEM 145	* UNASSIGNED	22
		009 82249	1200PM-1250PM M-F	CHEM 145	* UNASSIGNED	22
		010 82250	0100PM-0150PM M-F	CHEM 145	* UNASSIGNED	22
		011 82251	0800AM-0850AM M-F	KTCH 120	* UNASSIGNED	22
		012 82252	0900AM-0950AM M-F	EDUC 136	* UNASSIGNED	22
		013 82253	0200PM-0250PM M-F	CHEM 145	* UNASSIGNED	22
		014 82254	1200PM-1250PM M-F	EDUC 136	* UNASSIGNED	22
		015 82255	0800AM-0850AM M-F	EDUC 136	* UNASSIGNED	22
		016 82256	0800AM-0850AM M-F	KTCH 119	* UNASSIGNED	22
		017 82257	0100PM-0150PM M-F	MUEN D439	* UNASSIGNED	22
		800	0100PM-0150PM M-F	CLRE 211	* UNASSIGNED	22

◆ Indicates an arts and sciences core course.

		003 82311	1100AM-1215PM TR	CHEM 133	JS GEARY	18
		004 84262	0100PM-0150PM MWF	CHEM 133	NL MOLINARO	18
SPAN 3120 3	ADVANCED SPANISH GRAMMAR		PREREQ SPAN 3000 OR EQUIV.			
		001 82314	1000AM-1050AM MWF	HLMS 181	AG LOZANO	22
		002 82315	0100PM-0150PM MWF	EKLC E1B75	A HORNO DELGADO	22
		003 82316	0300PM-0350PM MWF	MUEN D439	I JORDAN	22
SPAN 3200 3	SPANISH CULTURE		PREREQ SPAN 3000.			
		001 82317	0100PM-0150PM MWF	EKLC E1B50	J BAENA	25
SPAN 3210 3	CULT HERITAGE LATIN AM		PREREQ SPAN 3000.			
		001 82318	0200PM-0315PM TR	MUEN E113	PM ELMORE	35
SPAN 3310 3	20TH CENTURY SPANISH LIT		PREREQ SPAN 3100.			
		001 82319	1100AM-1150AM MWF	MUEN D439	JM DEL PINO	22
SPAN 4010 3	ADV RHETORIC/COMPOSITION		PREREQS SPAN 3100 AND 3120 OR EQUIV.			
		001 82321	0900AM-0950AM MWF	MUEN D439	O CASTRO	22
SPAN 4060 3	PROB BUS TRANSL SPAN 1		PREREQ SPAN 3040 OR EQUIV.			
		800	0200PM-0315PM TR	GUGG 206	ES HAYNES	22
		801	0800AM-0915AM TR	MUEN D439	MK LONG	22
SPAN 4150 3	MSTRPCS SPAN LIT-1700		PREREQS SPAN 3100, 3120, AND AN ADDITIONAL COURSE ABOVE SPAN 3000.			
		001 84263	0900AM-0950AM MWF	HUMN 1B90	D SIEBER	22
		002 84264	0400PM-0450PM MWF	HUMN 125	D SIEBER	22
SPAN 4170 3	MSTRPCS SP AM LIT-1898		PREREQS SPAN 3100, 3120, AND AN ADDITIONAL COURSE ABOVE SPAN 3000.			
		001 84261	0330PM-0445PM TR	MUEN D439	E BEJEL	25
SPAN 4220 3	SP TPCS-SP AND SP AM LIT		PREREQS SPAN 3100, 3120, AND AN ADDITIONAL COURSE ABOVE SPAN 3000.			
		001 83132	0200PM-0250PM MWF	EKLC E1B75	A HORNO DELGADO	25
SPAN 4430 3	SPEC TPCS/HISPANIC LING		PREREQS SPAN 3100, 3120, AND AN ADDITIONAL COURSE ABOVE SPAN 3000.			
		001 84260	0300PM-0350PM MWF	MUEN E123	AG LOZANO	25
SPAN 4500 3	TCHNG HISPANIC LIT & CULT		PREREQS SPAN 3100, 3120, AND AN ADDITIONAL COURSE ABOVE SPAN 3000. SAME AS SPAN 5500.			
		001 84265	0700PM-0930PM M	MKNA 103	O CASTRO	5
SPAN 4660 6	HIGH SCH SPAN TEACHING		PREREQ SPAN 4650/5650.			
		001 82329	TBA		ES HAYNES	10
SPAN 4930 1-4	LANGUAGE INTERN/PROFESS		PREREQS SPAN 3100, 3200 AND AN ADDITIONAL COURSE ABOVE SPAN 3000, AND DEPT CONSENT.			
		800	TBA		ES HAYNES	10
SPAN 4980 1	THRY/METD LANG LRN/PEDAG	800	0200PM-0315PM TR	GUGG 2	O CASTRO	20
SPAN 5120 3	SEN-SPAN OR SPAN/AM LIT		PREREQ GRAD STANDING IN SPANISH OR DEPT CONSENT. SAME AS SPAN 7120.			
	SEM-GEND TRANS SP AM CUL	001 84269	0330PM-0600PM W	MKNA 103	E BEJEL	6
	SEM-NARR SEL 20C HSP FIC	002 84271	0330PM-0600PM F	MKNA 103	GONZALEZ-DEL-VALLE	6
SPAN 5130 3	CRIT APPROACH HISPAN LIT		PREREQ GRAD STANDING IN SPANISH OR DEPT CONSENT. SAME AS SPAN 7130.			
		001 82349	0330PM-0600PM M	MKNA 103	JM DEL PINO	6
SPAN 5200 3	SEM-ORIGINS NOVEL PRT II		PREREQ GRAD STANDING IN SPANISH OR DEPT CONSENT. SAME AS SPAN 7200.			
		001 82350	0330PM-0600PM T	MKNA 103	J BAENA	6
SPAN 5320 3	SEM-LATIN AM CRIME FICTN		PREREQ GRAD STANDING IN SPANISH OR DEPT CONSENT. SAME AS SPAN 7320.			
		001 82354	0330PM-0600PM R	MKNA 103	PM ELMORE	6
		001 82354	0330PM-0600PM R	MKNA 103	PM ELMORE	6
SPAN 5420 3	SEM-HISTORY SPANISH LANG		PREREQ GRAD STANDING IN SPANISH OR DEPT CONSENT. SAME AS SPAN 7420.			
		001 84273	0200PM-0315PM TR	MKNA 103	JS GEARY	6
SPAN 5430 3	SEM-SPAN DISCOURSE ANALY		PREREQ GRAD STANDING IN SPANISH OR DEPT CONSENT. SAME AS SPAN 7430.			
		001 84275	0700PM-0930PM T	MKNA 103	I JORDAN	6

Sections 700-899 are controlled enrollment - see department for eligibility

Core Course Department	Course Number	Credits	Course Title	Sec. Number	Call Number	Time/Days	Bldg/Room	Instructor	Max. Enrollment
SPAN 5500	3		TCHNG HISPNIC LIT & CULT	001	84266	0700PM-0930PM M	MKNA 103	O CASTRO	5
PREREQ GRAD STANDING OR DEPT CONSENT. SAME AS SPAN 4500.									
SPAN 7120	3		SEM-SPAN OR SPAN/AM LIT	001	84270	0330PM-0600PM W	MKNA 103	E BEJEL	6
PREREQ GRAD STANDING IN SPANISH OR DEPT CONSENT. SAME AS SPAN 5120.									
SPAN 7130	3		SEM-NARR SEL 20C HSP FIC	002	84272	0330PM-0600PM F	MKNA 103	GONZALEZ-DEL-VALLE	6
PREREQ GRAD STANDING IN SPANISH AND SPAN 5420/7420 OR DEPT CONSENT. SAME AS SPAN 5130.									
SPAN 7200	3		SEM-ORIGINS NOVEL PRT II	001	82375	0330PM-0600PM M	MKNA 103	JM DEL PINO	6
PREREQ GRAD STANDING IN SPANISH OR DEPT CONSENT. SAME AS SPAN 5200.									
SPAN 7320	3		SEM-LATIN AM CRIME FICTN	001	82376	0330PM-0600PM T	MKNA 103	JBAENA	6
PREREQ GRAD STANDING IN SPANISH OR DEPT CONSENT. SAME AS SPAN 5320.									
SPAN 7420	3		SEM-HISTORY SPANISH LANG	001	82380	0330PM-0600PM R	MKNA 103	PM ELMORE	6
PREREQ GRAD STANDING IN SPANISH OR DEPT CONSENT. SAME AS SPAN 5420.									
SPAN 7430	3		SEM-SPAN DISCOURSE ANALY	001	84274	0200PM-0315PM TR	MKNA 103	JS GEARY	6
PREREQ GRAD STANDING IN SPANISH OR DEPT CONSENT. SAME AS SPAN 5430.									
SPAN 3001	3		SPANISH CONVERSATION	001	84276	0700PM-0930PM T	MKNA 103	I JORDAN	6
PREREQS SPAN 2120, 2150, OR EQUIV. OR PLACEMENT.									
				001	82299	0800AM-0850AM MWF	MUEN E114	* UNASSIGNED	18
				002	82299	0100PM-0150PM MWF	MKNA 204	* UNASSIGNED	18
				003	82300	1230PM-0145PM TR	MKNA 204	* UNASSIGNED	18
				004	82301	0800AM-0915AM TR	CHEM 131	* UNASSIGNED	18
				005	82302	0300PM-0350PM MWF	MKNA 204	* UNASSIGNED	18
				006	82303	0200PM-0250PM MWF	CHEM 133	* UNASSIGNED	18
				007	82304	0200PM-0315PM TR	MKNA 204	* UNASSIGNED	18

Speech, Language, and Hearing Sciences

Undergraduate - CDSS C305 (303-492-3042)

Graduate - CDSS C296 (303-492-6445)

INDEPENDENT STUDY COURSE WORK IS AVAILABLE. PLEASE CONSULT THE DEPARTMENT OFFICE FOR FURTHER INFORMATION. GRADUATE STUDENTS NEEDING TO REGISTER FOR MASTER'S THESIS, MASTER'S DEGREE CANDIDATE, OR DOCTORAL THESIS, PLEASE CONSULT THE DEPARTMENT FOR FURTHER INFORMATION.

I. Didactic: All-Department

◆ SLHS 1010	3		DISABILITIES IN SOCIETY	001	83251	0330PM-0445PM TR	ESCI 185		72
SLHS 2000	3		INTRO COMM DISORDERS	001	81789	1230PM-0145PM TR	HUMN 250		72
◆ SLHS 2010	3		HUMAN COMMUNICATION SCI	001	81790	0800AM-0915AM TR	CDSS 230	JHL HANSEN	72
◆ SLHS 4000	3		MULTICULT COMM DIS/DISOR						
PREREQ MIN 60 CREDIT HOURS.									
				001	81798	1100AM-1215PM TR	CDSS 270	EG JANCOSK	20
SLHS 5110	3		CLINICAL THEORY/PRACTICE						
PREREQ GRAD STANDING.									
				001	81818	1230PM-0320PM W	CDSS 230	SM MOORE	40

II. Didactic: Speech-Language Pathology

SLHS 4502	2		LANG DISORDERS:CHD/ADULT						
PREREQ SLHS 4560.									
				001	81799	0930AM-1045AM TR	CDSS 230		72
SLHS 4522	2		CLIN PHONET/PHONOLOG DIS						
PREREQ SOPHOMORE STANDING.									
				001	81800	0330PM-0445PM TR	CDSS 230		72
SLHS 5242	3		LANG DIS: SCHOOL-AGE						
PREREQS GRAD STANDING & UNDERGRAD BACKGROUND IN SLHS.									
				001	81819	0100PM-0350PM M	CDSS 230	LE SNYDER	20
SLHS 5252	3		ACQ ADULT LANG DISORDERS						
PREREQS GRAD STANDING & UNDERGRAD BACKGROUND IN SLHS.									
				001	81820	1200PM-0250PM F	CDSS 230	G RAMSBERGER	20
SLHS 5292	3		MOTOR SPCH DIS/DYSPHAGIA						
PREREQS GRAD STANDING & UNDERGRAD BACKGROUND IN SLHS.									
				001	81821	0430PM-0720PM W	CDSS 230		20
SLHS 5302	3		PHONOLOGICAL DISORDERS						
PREREQ GRAD STANDING.									
				001	81822	0500PM-0750PM T	CDSS 230		35

Core Course Department	Course Number	Credits	Course Title	Sec. Number	Call Number	Time/Days	Bldg/Room	Instructor	Max. Enrollment
SLHS 6938	5		PRAC 2-AUDIO INTERNSHIP	800				TBA	10
SLHS 7918	3		PRAC 3-CLINICAL SUPERVSN	800				TBA	5
				801				TBA	5
SLHS 7928	3		PRAC 3-CLINICAL ADMINIST	800				TBA	5
SLHS 8918	3		PRAC 3-CLASSRM INSTRUCTN	800				TBA	5
				801				TBA	5
SLHS 8928	3		PRAC 3-RESEARCH COORDIN	800				TBA	5
				801				TBA	5

Theatre - Theatre C132 (303-492-7355)

STUDENTS IN "PERFORMANCE" CLASSES WHO ARE ABSENT FOR TWO OF THE FIRST FOUR CLASSES MAY BE ADMINISTRATIVELY DROPPED AT THE DISCRETION OF THE INSTRUCTOR. FOR ALL OTHER COURSES, STUDENTS WHO DO NOT ATTEND THE FIRST TWO CLASS SESSIONS MAY BE ADMINISTRATIVELY DROPPED AT THE DISCRETION OF THE INSTRUCTOR. INDEPENDENT STUDY COURSE WORK IS AVAILABLE. PLEASE SEE THE DEPARTMENT OFFICE FOR FURTHER INFORMATION. THIS DEPARTMENT USES BOTH AUTOMATIC AND RESEQUENCED WAIT LISTS. (SEE "USING WAIT LISTS" IN THE FRONT OF THIS SCHEDULE.) GRADUATE STUDENTS NEEDING TO REGISTER FOR MASTER'S THESIS, MASTER'S DEGREE CANDIDATE, OR DOCTORAL THESIS, PLEASE CONSULT THE DEPARTMENT FOR FURTHER INFORMATION. IF A COURSE HAS A FEE FOR SPECIALIZED SUPPLIES, EQUIPMENT AND/OR INSTRUCTIONAL SUPPORT, THE FEE IS NOTED IN THE COURSE LISTINGS.

I. History/Dramaturgy/Directing

◆ THTR 1011	3		DEV/THTR 1:FORMS OF	001	82418	0900AM-0950AM MWF	EDUC 220	JM SYMONS	100
THTR 3031	3		DEV THTR 3:20TH C	001	82456	1100AM-1215PM TR	GUGG 205	H YAN	45
THTR 4061	3		DIRECTING						
PREREQS THTR 1003 OR 2003, THTR 2005, 2013, 2025, AND TWO SEMESTERS OF THTR 3035. MAY NOT BE TAKEN CONCURRENTLY WITH THTR 3035.									
				810		0300PM-0400PM TR	THTR C2-40	LW NICHOLS	15
				L811		0400PM-0600PM TR	THTR C2-40	LW NICHOLS	15
◆ THTR 4081	3		SENIOR SEMINAR	801		1100AM-1215PM TR	THTR C3-42	MJ LESSLEY	22
THTR 5011	3		SEM-THEORY AND CRITICISM	001	82506	0230PM-0500PM W	THTR C3-42	OW GERLAND	10
THTR 5041	3		WOMEN & THEATRE/20TH CEN						
SAME AS THTR 4041 AND COML 5360.									
				001	84392	0200PM-0430PM T	THTR C3-42	H YAN	20
THTR 6021	3		ELIZABETH/JACOBEAN DRAMA	001	84390	0230PM-0500PM M	THTR C3-42	JM SYMONS	20
THTR 6051	1-3		PROD/RSCH/PRAC IN DIRECT						
PREREQ ADVANCED COURSEWORK IN DIRECTING AND ADVISOR APPROVAL.									
				800				TBA	5
THTR 6091	1-3		PRP: DRAMATURGY	800				TBA	3

II. Performance

(SEE NOTES UNDER DEPARTMENT HEADING FOR ATTENDANCE POLICY.)

THTR 1003	3		BEGINNING ACTING						
RESTRICTED TO STUDENTS WITH 56 HOURS OR LESS.									
				001	82412	0930AM-1120AM TR	CARL 304	* UNASSIGNED	24
THTR 2003	3		BEGIN ACTING W/EXPER						
RESTRICTED TO STUDENTS WITH 26 HRS OR LESS.									
				801		1100AM-1250PM MW	THTR C1B40	* UNASSIGNED	20
				802		0930AM-1120AM TR	THTR C2-40	SR KELLEY	20
				803		1130AM-0120PM TR	THTR C2-40	* UNASSIGNED	20
THTR 2013	3		PERFORMANCE OF LITERATURE	001	82423	0900AM-1030PM MWF	THTR C1B40	* UNASSIGNED	20
				002	82424	1100AM-1230PM MWF	CARL 304	* UNASSIGNED	20
THTR 2023	3		INTERMEDIATE ACTING						
PREREQS THTR 1003 OR 2003.									
				001	82430	0900AM-1050AM MW	CARL 304	* UNASSIGNED	24
THTR 2043	3		VOCAL/PHYSICAL PREP						
PREREQ THTR 2003 OR INSTRUCTOR CONSENT.									
				001	84349	0930AM-1100AM TR	THTR C1B40	CE TAYLOR	24
THTR 3003	3		ADVANCED ACTING						
PREREQ THTR 2023 AND 2043.									
				001	82452	1130AM-0120PM TR	CARL 304	* UNASSIGNED	24
THTR 3023	4		STUDIO 2-SCENE STUDY						
PREREQ THTR 3013 OR INSTRUCTOR CONSENT.									
				801		0200PM-0345PM MWF	THTR C2-40	ML POTTS	20
THTR 3043	3		ADV VOCAL/PHYSICAL PREP	801		0100PM-0250PM TR	THTR C1B40	CE TAYLOR	18
THTR 4093	4		STD 5/IBSEN/SHAW/CHEKHOV						
PREREQS THTR 3013, 3023, 4013 OR INSTRUCTOR CONSENT.									
				801		1100AM-1250PM MWF	THTR C2-40	ML POTTS	20
THTR 6003	1-3		PROD/RSCH/PRAC IN ACTING	800				TBA	5

SLHS 5332	3	CLEFT PALATE/VOICE DISOR	001	81823	0400PM-0650PM M	CDSS 230	LO RAMIG	30
SLHS 5362	3	STUTTERING THERAPY/RESCH	001	81824	1000AM-1115AM MF	CDSS 230	PR RAMIG	30

III. Didactic: Audiology

SLHS 4704	3	AUDIOLOGICAL EVALUATION	001	81801	0200PM-0315PM TR	CDSS 230	KH AREHART	60
SLHS 5544	3	SEM IN HEARING 1-ADULT	001	81827	0900AM-1150AM R	CDSS 250	LS KEPLER	15
SLHS 5564	4	SEM HEARING 3: NEURODGN	001	83252	0800AM-1150AM T	CDSS 350		20
SLHS 5644	3	COMM/HEARING IMPAIRED	001	81829	0800AM-1050AM W	CDSS 350	C YOSHINAGA ITANO	20

IV. Didactic: American Sign Language

STUDENTS WILL NOT RECEIVE CREDIT FOR A LOWER LEVEL COURSE IN SIGN LANGUAGE INSTRUCTION TAKEN AFTER CREDIT HAS BEEN GIVEN FOR A HIGHER LEVEL COURSE IN THAT SEQUENCE. FOR EXAMPLE, STUDENTS WILL NOT RECEIVE CREDIT FOR SLHS 2305 AFTER THEY HAVE PASSED SLHS 2325.

◆ SLHS 2305	4	AMERICAN SIGN LANGUAGE 1	001	81792	0800AM-0850AM MTWR	MUEN E123		22
			002	81793	0500PM-0550PM MTWR	MUEN E123		22
			003	81794	0400PM-0450PM MTWR	MUEN E123		22
◆ SLHS 2325	4	AMERICAN SIGN LANGUAGE 3	001	81795	1000AM-1050AM MTWR	MUEN E123		22
			002	81796	1100AM-1150AM MTWR	MUEN E123		22
			003	81797	0200PM-0250PM MTWR	MUEN E123		22
SLHS 6006	3	ADVANCED HEARING SCIENCE	001	83253	0800AM-1050AM F	CDSS 250	KH AREHART	20

V. Practica

NOTE: ALL PRACTICA ARE CONTROLLED ENROLLMENT. SEE THE DEPARTMENT OFFICE FOR ELIGIBILITY. COURSE FEES: \$100 PER COURSE; \$200 MAXIMUM.

SLHS 4918	2	INTRO/CLINICAL PRACTICE	800		1100AM-1150AM MW	CDSS 350	S GOETZ	20
SLHS 4938	1-6	INTRN/SPCH-LANG INTERVEN	800		TBA		S GOETZ	30
SLHS 5878	1-3	PRAC 1-SP/LANG/LRN/APPPRA	800		TBA		SM MOORE	45
SLHS 5898	1-4	PRAC 1-SP/LANG/LRN/INTRV	800		1200PM-1250PM R	CDSS 230	SM MOORE	45
SLHS 5918	1-3	PRAC 1-AUDIO APPRAISAL	800		TBA		LS KEPLER	10
SLHS 5938	1-3	PRAC 1-AUDIO INTERVENT	800		TBA		SM MOORE	15
SLHS 6918	5	PRAC 2-SP/LANG/LRN/INTRN	800		TBA		LS KEPLER	10
SLHS 6928	5	PRAC 2-PUBLIC SCH INTERN	800		TBA			30
			801		TBA			30
			802		TBA			30
			802		TBA			30
			801		TBA		SM MOORE	30
			802		TBA		SM MOORE	30

III. Design and Technical Theatre

THTR 2005	3	INTRO TECH PRODUCTION 1	001	82422	1000AM-1050AM MWF		RJ BOVARD	24
		SCENE/PROPS/LIGHT/SOUND	001	82422	1000AM-1050AM MWF		BA BERGNER	
THTR 2015	1	INTRO TECH PROD/LAB	001	82426	0200PM-0500PM M		SB MCDONALD	6
			002	82427	0200PM-0500PM T		SB MCDONALD	6
			003	82428	0200PM-0500PM W		SB MCDONALD	6
			004	82429	0200PM-0500PM R		SB MCDONALD	6
THTR 2025	3	INTRO TECH PRODUCTION 2	801		0930AM-1045AM TR		JL BENNING	25
THTR 2045	1	INTRO COSTUME LAB	801		0200PM-0500PM T		* UNASSIGNED	8
			802		0200PM-0500PM W		* UNASSIGNED	8
			803		0200PM-0500PM R		* UNASSIGNED	8
THTR 2085	3	HISTORY OF FASHION	001	82438	1000AM-1050AM MWF		JL BENNING	20
THTR 3015	3	SCENE DESIGN 1	001	82454	0930AM-1220PM TR		BA BERGNER	15
THTR 3035	2	THEATRE PRACTICUM	810		1230PM-1255PM F		SB MCDONALD	40
		LAB	L811		0100PM-0500PM M		SB MCDONALD	8
			L812		0100PM-0500PM T		SB MCDONALD	8
			L813		0100PM-0500PM W		SB MCDONALD	8
			L814		0100PM-0500PM R		SB MCDONALD	8
			L815		0100PM-0500PM F		SB MCDONALD	8
THTR 4015	3	SCENE DESIGN 2	001	82478	0930AM-1220PM TR		BA BERGNER	15
THTR 4025	3	COSTUME CONSTRUCTION	801		1000AM-1150AM MWF		* UNASSIGNED	15
THTR 4055	3	STAGE LIGHTING DESIGN 2	001	84158	0900AM-1045AM MW		RM DEVIN	15
THTR 4065	1-3	ADVANCED DESIGN PROJECTS	800		TBA			12
THTR 4075	1-3	ADV TECHNICAL PROJECTS	800		TBA			12
THTR 4095	1-3	TPC-ADV PRODUCTN TECHNQS	801		0930AM-1045AM TR		RJ BOVARD	10
THTR 6005	1-3	PROD/RSCH/PAC-DESIGNING	800		TBA			5

IV. Special Courses In Theatre

◆ THTR 1009	3	INTRODUCTION TO THEATRE	001	82413	1000AM-1050AM MWF	F A N141	* UNASSIGNED	125
			002	82414	1100AM-1215PM TR	F A N141	* UNASSIGNED	125
			003	82415	1100AM-1150AM MWF	EKLC E1B20	SR KELLEY	109
THTR 6009	1	RSCH STRAT/TECHNIQUES	001	82538	0800AM-0855AM MW		OW GERLAND	5



TPC-WRTG REAL/VIRTUAL SOC	032	82830	0800AM-0915AM TR	HUMN 1B45	A BLISS	15
TPC-FEMINIST ARGUMENT	033	82831	1100AM-1215PM TR	F A N185	A LEWIS	18
TPC-TRAGIC DRAMA	034	82832	1100AM-1215PM TR	RAMY N1B75	JL HALL	18
TPC-CRIME/ETHICS/JUSTICE	035	82833	1100AM-1215PM TR	HUNT 109	ES QUINLAN	18
TPC-CRSS-CULTRL FOLKLORE	036	82834	11:00PM-A2:15PMTR		LD MCNEIL	18
TPC-FEMINIST ARGUMENT	037	82835	1230PM-0145PM TR	MUEN E114	A LEWIS	18
TPC-SHAKESPRE:LOVE TRAGD	038	82836	1230PM-0145PM TR	CLRE 212	JL HALL	18
TPC-WWII ISS:THE PACIFIC	039	82837	1230PM-0145PM TR	LIBR M300D	RJ DICKSON	18
TPC-MOBY DICK	040	82838	1230PM-0145PM TR	CLRE 104	CB MACDONALD	18
TPC-FEMINIST ARGUMENT	041	82839	0200PM-0315PM TR	CLRE 212	DL VILES	18
TPC-MULTI-CULTURAL ISS	042	82840	0200PM-0315PM TR	EKLC M203	A FELDMAN	18
TPC-THREE IRISH PLAYS	043	82841	0200PM-0315PM TR	CLRE 302	PM LEVITT	18
TPC-WRLD NOVEL/WRLD VIEW	044	82842	0200PM-0315PM TR	CHEM 270	P SCHABERG	18
TPC-NATUR/SPIRIT/DILLARD	045	82843	0200PM-0315PM TR	MUEN D439	K PALMER	18
TPC-CRSS-CULTRL FOLKLORE	046	82844	2:00PM-3:15PM TR	LIBR M300D	LD MCNEIL	18
TPC-MULTI-CULTURAL ISS	047	82845	0330PM-0445PM TR	LIBR M300D	A FELDMAN	18
TPC-WRLD NOVEL/WRLD VIEW	048	82846	0330PM-0445PM TR	MUEN E118	P SCHABERG	18
TPC-WRLD NOVEL/WRLD VIEW	049	82847	0500PM-0615PM TR	CLRE 212	P SCHABERG	18
TPC-WWII ISS:THE PACIFIC	050	83410	0500PM-0615PM TR	LIBR M300D	RJ DICKSON	18
TPC-HEROISM:TROY-VIETNAM	051	84268	1000AM-1050AM MWF	MUEN D144	FREDRICKSMEYER	18
TPC-ESL:TOPICS IN WRIT	800		0930AM-1045AM TR	HALE 235	A BLISS	5
TPC-GRANT WRITING	801		0930AM-1045AM TR	HUNT 109	A LEWIS	18
◆ UWRP 3030 3 WRITING/SCIENCE-SOCIETY			RESTRICTED TO JRS/SRS., ENGINEERING STUDENTS AND MAJORS IN THE PHYSICAL AND BIOLOGICAL SCIENCES. SEC 800 IS CONTROLLED ENROLLMENT FOR ESL STUDENTS. CALL THE UWRP OFFICE (303-492-8188) TO ENROLL.			
◆ UWRP 3030 3 WRITING/SCIENCE-SOCIETY	001	82851	0900AM-0950AM MWF	HLMS 211	PT MURPHY	18
	002	82852	1000AM-1050AM MWF	CHEM 270	K MCARTHUR	18
	003	82853	1100AM-1150AM MWF	DUAN G2B60	K MASON	18
	004	82854	1200PM-1250PM MWF	HUMN 270	EH FREDRICKSMEYER	18
	005	82855	0100PM-0150PM MWF	DUAN G1B27	K MASON	18
	006	82856	0200PM-0250PM MWF	HUMN 180	DH WILKERSON	18
	007	82857	0300PM-0350PM MWF	CLRE 212		18
	008	82858	0400PM-0450PM MWF	CLRE 212	MB COOPERMAN	18
	009	82859	1100AM-1215PM TR	LIBR M300D	A FELDMAN	18
	010	83222	1230PM-0145PM TR	EKLC M203	HL GINGRASS	18
	011	83223	0200PM-0315PM TR	ECCR 133	HL GINGRASS	18
	012	83224	0330PM-0445PM TR	MUEN E130	RJ DICKSON	18
	013	83411	0300PM-0415PM MW	MUEN E131	K PETTIT	18
	014	84320	0300PM-0415PM MW	MUEN E064	K MASON	18
	800		0930AM-1045AM TR	HALE 235	A BLISS	5
◆ UWRP 3040 3 WRITING/BUSINESS-SOCIETY			RESTRICTED TO JRS/SRS. SEC. 800 IS CONTROLLED ENROLLMENT FOR ESL STUDENTS. CALL THE UWRP OFFICE TO ENROLL (303-492-8188.)			
	001	82862	0800AM-0850AM MWF	MUEN D439	K MCARTHUR	18
	002	82863	0900AM-0950AM MWF	ECON 16	J PIIRTO	18
	003	82864	0900AM-0950AM MWF	RAMY N1B75	K MCARTHUR	18
	004	82865	1000AM-1050AM MWF	ECON 16	J PIIRTO	18
	005	82866	1100AM-1150AM MWF	MUEN E114	J PIIRTO	18
	006	82867	1200PM-1250PM MWF	MKNA 204	DH WILKERSON	18
	007	82868	0100PM-0150PM MWF	MUEN E114	D BRIGHAM	18
	008	82869	0400PM-0450PM MWF	CLRE 208	DH WILKERSON	18
	009	82870	0800AM-0915AM TR	MUEN E417	R NORGAARD	18
	010	82871	0930AM-1045AM TR	CHEM 133	R NORGAARD	18
	011	82872	0930AM-1045AM TR	LIBR M300D	E FISHER	18
	012	82873	1100AM-1215PM TR		S WILSON	18
	013	82874	0200PM-0315PM TR	MUEN E118	S WILSON	18
	014	82875	0200PM-0315PM TR	DUAN G1B27	A GOODLOE	18
	015	82876	0330PM-0445PM TR	DUAN G1B35	HL GINGRASS	18
	016	82877	0500PM-0615PM TR	HALE 236	A GOODLOE	18
	800		0930AM-1045AM TR	HALE 235	A BLISS	5



◆ WMST 3672 3 GENDER & GLOBAL ECONOMY			PREREQS RECOMMENDED GEOG 1982, 1992, OR 2002, OR WMST 2000 OR 2050. SAME AS GEOG 3672.			
	001	83491	0200PM-0315PM TR	CLRE 207	RM SILVEY	50
WMST 4086 3 FAMILY AND SOCIETY			SAME AS SOCY 4086/5086.			
	001	83840	0930AM-1045AM TR	CEDU 140	E HUBBARD	8
◆ WMST 4271 3 SEX DISCR-CONSTIT ISSUES			PREREQ PSCI 1101 OR WMST 2000. SAME AS PSCI 4271.			
	001	82943	1230PM-0145PM TR	HUMN 1B80		42
WMST 4626 3 HIST WOMEN-US SINCE 1890			PREREQ JR/SR STANDING. SAME AS HIST 4626.			
	001	83322	0930AM-1045AM TR	HLMS 81	L CHAMBERS-SCHILLER	20

Core Course
Department
Course Number
Credits
Course Title

Sec. Number
Call Number
Time/Days

Bldg/Room
Instructor
Max.
Enrollment

Core Course
Department
Course Number
Credits
Course Title

Sec. Number
Call Number
Time/Days

Bldg/Room
Instructor
Max.
Enrollment

College of Business and Administration -

Undergraduate - Business 227 (303-492-6515)

Graduate - Business 204 (303-492-1831)

ENROLLMENT IN UNDERGRADUATE BUSINESS COURSES IS RESTRICTED TO BUSINESS MAJORS AND BUSINESS GRADUATE STUDENTS. STUDENTS SHOULD CONSULT THE UNIVERSITY CATALOG IN ADDITION TO THIS SCHEDULE FOR LISTED PREREQUISITES. STUDENTS MAY BE ADMINISTRATIVELY DROPPED FOR LACK OF PRE-REQUISITES AND/OR NON-ATTENDANCE.

Accounting

Course	Sec. Number	Call Number	Time/Days	Bldg/Room	Instructor	Max. Enrollment
ACCT 3220 3	INTERM FINANCIAL ACCT 1	PREREQS BCOR 2100 AND JR STANDING.				
	001	70005	1100AM-1215PM MW	BUS 210	D GUENTHER	51
	002	70006	1230PM-0145PM TR	BUS 210	N STEC-HELSTAD	51
	003	70007	0330PM-0445PM MW	BUS 210		51
ACCT 3230 3	INTERMED FIN ACCT 2	PREREQS ACCT 3220 AND JR STANDING.				
	001	70009	0930AM-1045AM TR	BUS 201	S ROCK	22
	002	70010	1100AM-1215PM TR	BUS 201	S ROCK	22
ACCT 3320 3	COST MANAGEMENT	PREREQS BCOR 2100 AND JR STANDING. EVENING EXAMS MAY BE REQUIRED.				
	001	70011	0800AM-0915AM TR	BUS 210	J BALLANTINE	51
	002	70012	0930AM-1045AM TR	BUS 210	J BALLANTINE	51
ACCT 4430 3	INCOME TAXATION	PREREQ ACCT 3220. SAME AS ACCT 5430. EVENING EXAMS MAY BE REQUIRED.				
	001	70014	0930AM-1045AM MW	BUS 201	T STOCK	15
	002	70015	1100AM-1215PM MW	BUS 201	T STOCK	15
ACCT 4620 3	AUDITING	PREREQ ACCT 3230. SAME AS ACCT 5620.				
	001	70016	1100AM-1215PM TR	BUS 210	DM FREDERICK	30
	002	70017	1230PM-0145PM TR	BUS 201	DM FREDERICK	15
ACCT 4800 3	ACCT FOR GOVMT/N-PROFIT	PREREQ ACCT 3220. SAME AS ACCT 5800.				
	001	70020	1230PM-0145PM MW	BUS 201		15
ACCT 5430 3	INCOME TAXATION	PREREQ ACCT 6220 OR EQUIV. SAME AS ACCT 4430.				
	001	70027	0930AM-1045AM MW	BUS 201	T STOCK	10
	002	70028	1100AM-1215PM MW	BUS 201	T STOCK	10
ACCT 5440 3	INCOME TAXATION II	PREREQ ACCT 5430 OR EQUIV. SAME AS ACCT 4440. EVENING EXAMS MAY BE REQUIRED.				
	001	70029	0200PM-0315PM MW	BUS 201	N STEC-HELSTAD	22
ACCT 5620 3	AUDITING	PREREQ ACCT 3230 OR 6220. SAME AS ACCT 4620.				
	001	70030	1100AM-1215PM TR	BUS 210	DM FREDERICK	15
	002	70031	1230PM-0145PM TR	BUS 201	DM FREDERICK	10
ACCT 5800 3	ACCT-GOVMT/N-PROFIT ORGS	PREREQ ACCT 6220 OR EQUIV. SAME AS ACCT 4800.				
	001	70034	1230PM-0145PM MW	BUS 201		10
ACCT 6250 3	SEM-FINANCIAL ACCOUNTING	PREREQ ACCT 3230 OR 6220 OR EQUIV.				
	001	70036	1100AM-1215PM TR	BUS 218	D GUENTHER	49
ACCT 6420 3	RES PROB/INCOME TAX ACCT	PREREQ ACCT 4430 OR EQUIV. OR INSTRUCTOR CONSENT.				
	001	70038	0600PM-0850PM M	BUS 210	BR JACKSON	48
ACCT 6450 3	TAX OF CORPORATIONS	PREREQ ACCT 4430 OR EQUIV. OR INSTRUCTOR CONSENT. COREQS ACCT 6420 AND 6700. SAME AS LAWS 6157.				
	001	70040	TBA			15
ACCT 6700 4	INCOME TAXATION	PREREQ ACCT 4430 OR EQUIV. SAME AS LAWS 6007.				
	001	70041				5
ACCT 6710 3	FEDERAL ESTATE/GIFT TAX	SAME AS LAWS 7207.				
	001	70042				5
ACCT 7300 3	SEM - ACCOUNTING	PREREQ PHD STANDING.				
	001	70055	0200PM-0450PM W	BUS 207	D GUENTHER	10
ACCT 8820 3	GRADUATE SEMINAR					
	800		0200PM-0450PM R	BUS 207	P SHANE	10

	R124	71170	0400PM-0450PM W	MUEN D144		22
	R125	71171	0400PM-0450PM W	STAD 135		22
	R126	71172	0400PM-0450PM W	CHEM 133		20
	R127	71173	0400PM-0450PM W	DUAN G2B60		22
	R128	71174	0400PM-0450PM W	ECCR 1B51		22
	R129	71175	0400PM-0450PM W	DUAN G2B41		22
	R130	71176	0400PM-0450PM W	MUEN E417		22
	R131	71177	0400PM-0450PM W	KTCH 303		22
	R132	71178	0400PM-0450PM W	MKNA 112		22
3	PROFILES-AMER ENTERPRISE	881	0300PM-0450PM M	MATH 100	JM HESS	15
			0300PM-0450PM M	DUAN G1B30		
			0500PM-0550PM W	HLMS 220		15
0	RECITATION	R882				
BCOR 2000 4	ACCT & FINANCIAL ANAL I		PREREQ SOPH STANDING. NOT OPEN TO STUDENTS WHO HAVE TAKEN ACCT 2000 AND/OR FNCE 3050. NOTE: EVENING MIDTERM EXAMS.			
		100	0300PM-0415PM MW	MUEN E050	R MACFEE	405
0	RECITATION					
	R101	71190	0800AM-0850AM F	BUS 224		40
	R102	71191	0900AM-0950AM F	BUS 224		40
	R103	71192	1000AM-1050AM F	BUS 224		40
	R104	71193	1100AM-1150AM F	BUS 224		40
	R105	71194	1200PM-1250PM F	BUS 224		40
	R106	71195	0100PM-0150PM F	BUS 224		41
	R107	71196	0200PM-0250PM F	BUS 224		41
	R108	71197	0300PM-0350PM F	BUS 224		41
	R109	71198	0400PM-0450PM F	BUS 224		41
	R110	71199	0500PM-0550PM F	BUS 224		41
4	ACCT & FINANCIAL ANAL I	200	0430PM-0545PM MW	MUEN E050	R MACFEE	405
0	RECITATION					
	R201	71201	0800AM-0850AM M	BUS 224		40
	R202	71202	0900AM-0950AM M	BUS 224		40
	R203	71203	1000AM-1050AM M	BUS 224		40
	R204	71204	1100AM-1150AM M	BUS 224		40
	R205	71205	0200PM-0250PM M	BUS 224		40
	R206	71206	0800AM-0850AM W	BUS 224		41
	R207	71207	0900AM-0950AM W	BUS 224		41
	R208	71208	1000AM-1050AM W	BUS 224		41
	R209	71209	1100AM-1150AM W	BUS 224		41
	R210	71210	0200PM-0250PM W	BUS 224		41
BCOR 2010 3	BUSINESS STATISTICS		PREREQS MATH 1050, 1060, 1070 OR CALCULUS AND BCOR 1000. FORMERLY OPMG 2010.			
		100	0200PM-0315PM TR	MATH 100	L SEWARD	400
BCOR 2050 3	ADD VALUE WITH MGT & MKT		PREREQS ECON 2010 OR 2020. COREQ 2ND SEM OF ECON SERIES & SOPH STANDING. FORMERLY MKTG 3000. NOT OPEN TO STUDENTS WHO HAVE TAKEN MKTG 3000.			
		100	0800AM-0915AM TR	MATH 100	S ENGEL	420
BCOR 2050 3	ADD VALUE WITH MGT & MKT	200	1230PM-0145PM TR	DUAN G1B30	S ENGEL	340
BCOR 2100 3	ACCT & FINANCIAL ANAL 2		PREREQS BCOR 2000, BCOR 2010, ECON 2010 OR 2020. COREQ 2ND SEM OF ECON SERIES. FORMERLY ACCT 2000 AND FNCE 3050.			
		100	0330PM-0445PM TR	CHEM 140	M CORRELL	400
BCOR 2150 3	ADD VALUE MGT & MKT 2		PREREQS BCOR 2000, 2010, AND 2050. FORMERLY ORMG 3300. NOT OPEN TO STUDENTS WHO HAVE TAKEN ORMG 3300.			
		100	0500PM-0615PM TR	DUAN G1B20	JJ GARNAND	214
BCOR 3000 3	B-LAW, ETHICS & PUBL POL		PREREQ JR STANDING.			
		100	1230PM-0145PM TR	MATH 100	J BALLANTINE	400
BCOR 4000 3	BUSINESS SENIOR SEMINAR		PREREQS SR STANDING AND MIN 4 UPPER-DIV BUS COURSES. FORMERLY BPOL 4500.			
		100	0930AM-1045AM TR	BUS 301	AS HUFF	50
		200	0630PM-0745PM MW	BUS 301	E WISEMAN	50
		300	0500PM-0615PM MW	BUS 301	E WISEMAN	50
		400	1230PM-0145PM TR	BUS 301	AS HUFF	50
		500	0330PM-0445PM MW	BUS 301	T DEAN	50
		600	83097 0200PM-0315PM MW	BUS 301	T DEAN	50

Business Administration

BADM 2050	3	HONORS/SPECIAL TOPICS	880	TBA	JLYMBEROPOULOS	15
BADM 3820	3	ANALY OF BUS ENTERPRISE	800	PREREQS BCOR 1100 AND JR STANDING.		
			800	0930AM-1045AM MW	BUS 136	JNUCKOLLS 40
BADM 3830	3	INTERPRE OF AMER ENTERPR	800	PREREQS BCOR 1100, BADM 3820, AND JR STANDING.		
			800	1100AM-1215PM MW	BUS 136	JNUCKOLLS 40

Business Core

BEGINNING MAY 1, SOME BCOR COURSES MAY BE AVAILABLE FOR NON-BUSINESS MAJORS. FOR INFORMATION ON AVAILABLE BCOR COURSES PLEASE SEE OUR WEB SITE AT [HTTP://BUS.COLORADO.EU/](http://BUS.COLORADO.EU/) UNDERGRADUATE/ DURING THE LAST WEEK OF APRIL.

BCOR 1000	3	BUSINESS INFO SYSTEMS	2000 FRESHMEN.	FORMERLY INFS 2000. SECTION 100 ONLY OPEN TO INCOMING FALL 2000 FRESHMEN.		
			100	0100PM-0150PM MW	MATH 100	421
0		RECITATION	R101	71134 0900AM-0950AM M	BUS 101	40
			R102	71135 1000AM-1050AM M	BUS 101	40
			R103	71136 1100AM-1150AM M	BUS 101	40
			R104	71137 1200PM-1250PM M	BUS 101	40
			R105	71138 0200PM-0250PM M	BUS 101	40
			R106	71139 0800AM-0850AM W	BUS 101	40
			R107	71140 0900AM-0950AM W	BUS 101	40
			R108	71141 1000AM-1050AM W	BUS 101	40
			R109	71142 1100AM-1150AM W	BUS 101	40
			R110	71143 1200PM-1250PM W	BUS 101	40
			R111	71144 0200PM-0250PM W	BUS 101	21
		INTERNET	200	71145 0500PM-0650PM T	MATH 100	500
				OFFERED VIA THE INTERNET. ATTENDANCE AT FIRST MEETING IS MANDATORY. OTHER MEETING TIMES WILL BE AS PER INSTRUCTOR.		
BCOR 1100	3	PROFILES-AMER ENTERPRISE	2000 FRESHMEN.	FORMERLY BADM 2850. FIRST MEETING WILL BE IN MATH 100. SECTION 100 ONLY OPEN TO INCOMING FALL 2000 FRESHMEN.		
			100	0300PM-0450PM M	MATH 100 JM HESS	530
				0300PM-0450PM M	DUAN G1B30	
0		RECITATION	R101	71147 0300PM-0350PM W	CHEM 270	22
			R102	71148 0500PM-0550PM W	HUMN 145	22
			R103	71149 0300PM-0350PM W	MUEN D144	22
			R104	71150 0300PM-0350PM W	MUEN E126	22
			R105	71151 0300PM-0350PM W	ECCR 139	22
			R106	71152 0500PM-0550PM W	ECCR 131	22
			R107	71153 0300PM-0350PM W	HUMN 180	22
			R108	71154 0300PM-0350PM W	DUAN G1B39	22
			R109	71155 0300PM-0350PM W	DUAN G1B27	22
			R110	71156 0300PM-0350PM W	CLRE 104	22
			R111	71157 0400PM-0450PM W	HLMS 255	22
			R112	71158 0300PM-0350PM W	HLMS 263	22
			R113	71159 0300PM-0350PM W	STAD 135	22
			R114	71160 0300PM-0350PM W	EKLC M203	22
			R115	71161 0300PM-0350PM W	CHEM 145	22
			R116	71162 0300PM-0350PM W	DUAN G2B60	22
			R117	71163 0400PM-0450PM W	MUEN E126	22
			R118	71164 0400PM-0450PM W	EKLC M203	22
			R119	71165 0400PM-0450PM W	HUMN 180	22
			R120	71166 0400PM-0450PM W	CLRE 104	22
			R121	71167 0400PM-0450PM W	HLMS 263	22
			R122	71168 0400PM-0450PM W	HLMS 251	22
			R123	71169 0400PM-0450PM W	HLMS 245	22

◆ Indicates an arts and sciences core course.

Business Economics

BECN 4200	3	BUSINESS AND SOCIETY	51	PREREQS BCOR 2100, 2150, 3000 AND SR STANDING. FORMERLY BECN 4550.		
			001	71227 0330PM-0445PM MW	BUS 352	51

Business Environment and Policy

BPOL 7530	3	SEMINAR	10	0900AM-1150AM F	BUS 207	DA SHEPHERD 10
-----------	---	---------	----	-----------------	---------	----------------

Business Law

BSLW 4120	3	ADV BUSINESS LAW	41	PREREQ BCOR 3000 AND JR STANDING. SAME AS BSLW 5120.		
			001	71285 1230PM-0145PM MW	BUS 210 E GAC	41
			002	71286 0200PM-0315PM MW	BUS 210 E GAC	41
BSLW 5120	3	ADVANCED BUSINESS LAW	10	PREREQ BCOR 3000 AND JR STANDING. SAME AS BSLW 4120.		
			001	71292 1230PM-0145PM MW	BUS 210 E GAC	10
			002	71293 0200PM-0315PM MW	BUS 210 E GAC	10

Entrepreneurial and Small Business Management

ESBM 3700	3	ENTREPRENEURIAL ENVIRONS	51	PREREQS BCOR 2000, 2050, 2100, AND 2150, AND JR/SR STANDING. FORMERLY ESBM 4700.		
			001	75890 0900AM-1150AM F	BUS 353 J D DECASTRO	51
			002	75891 0200PM-0450PM F	BUS 353 J D DECASTRO	51
ESBM 4570	3	ENTREPRENEURIAL FINANCE	51	PREREQ BCOR 2100.		
			001	75892 0930AM-1045AM TR	BUS 353 RW MELICHER	51
			002	75893 1100AM-1215PM TR	BUS 124 RW MELICHER	49
ESBM 4830	3	ENTREPRE BUS PLAN PREP	45	PREREQS OR COREQS ESBM 3700 AND 4570. TAUGHT WITH EMEN 4825/5825.		
			001	75895 0630PM-0930PM W	BUS 224 F MOYES	45

Finance

FNCE 3010	3	CORPORATE FINANCE	46	PREREQ BCOR 2100. FORMERLY FNCE 4010.		
			001	76334 0800AM-0915AM MW	BUS 124	46
			002	76335 0930AM-1045AM MW	BUS 124	46
			003	76336 1100AM-1215PM MW	BUS 124	46
			004	76337 1230PM-0145PM MW	BUS 124	46
			005	76338 0200PM-0315PM MW	BUS 124	46
FNCE 3020	3	FIN MARKETS & INSTITUTNS	46	PREREQ BCOR 2100. FORMERLY FNCE 4550.		
			001	76339 0800AM-0915AM TR	BUS 125 M CORRELL	46
			002	76340 0930AM-1045AM TR	BUS 125 M CORRELL	46
			003	76341 1100AM-1215PM TR	BUS 125	46
			004	76342 1230PM-0145PM TR	BUS 125	46
			005	76343 0330PM-0445PM MW	BUS 218	55
FNCE 4000	3	FINANCIAL INSTIT MGMT	50	PREREQS FNCE 3010 AND 3020. FORMERLY FNCE 4530.		
			001	76344 0930AM-1045AM TR	BUS 224	50
			002	76345 1100AM-1215PM TR	BUS 224	50
			003	76346 1230PM-0145PM TR	BUS 224	50
			004	76347 0800AM-0915AM TR	BUS 224	50
FNCE 4030	3	INVSTMNT & PRFTFOLIO MGMT	49	PREREQS FNCE 3010 AND 3020. FORMERLY FNCE 4330.		
			001	76349 1230PM-0145PM MW	BUS 125 D FRAME	49
			002	76350 0200PM-0315PM MW	BUS 125 D FRAME	49
			003	76351 0330PM-0445PM MW	BUS 125 S MARTIN	49
			004	76352 0500PM-0615PM MW	BUS 125 S MARTIN	49
FNCE 4040	3	DERIVATIVE SECURITIES	49	PREREQS FNCE 3010 AND 3020.		
			001	76353 0500PM-0615PM TR	BUS 125	49

Sections 700-899 are controlled enrollment - see department for eligibility

Core Course
Department
Course Number
Credits
Course Title

Sec. Number
Call Number
Time/Days

Buildg/Room

Instructor

Max.
Enrollment

FNCE 4050	3	CAPITL INVSTMNT ANALYSIS	PREREQS FNCE 3010 AND 3020.						
		001 76354	0900AM-0915AM MW	BUS 125	DF RUSH	49			
		002 76355	0930AM-1045AM MW	BUS 125	DF RUSH	49			
		003 76356	1100AM-1215PM MW	BUS 125	DF RUSH	49			
FNCE 4820	1-3	SEM- INVESTMENT BANKING	PREREQ INSTRUCTOR CONSENT.						
		800	TBA			17			
FNCE 7550	3	DOCTORAL SEMINAR 3		BUS 124	EN HUGHSON	25			
FNCE 8820	3	FINANCE WORKSHOP			EN HUGHSON	10			

Information Systems

INFS 2000 HAS BEEN REPLACED BY BCOR 1000.

INFS 2010	3	VISUAL-LANGUAGE PROGRAMMNG	PREREQ BCOR 1000.						
		001 77745	0200PM-0315PM MW	BUS 136	K SIMMONS	45			
		002 77746	0800AM-0915AM TR	BUS 136	K SIMMONS	45			
		003 77747	0200PM-0315PM TR		K SIMMONS	45			
INFS 3010	3	SYS ANAL/CONCEPT DESIGN	PREREQ BCOR 1000. COREQ INFS 3020. FORMERLY INFS 4120.						
		001 77748	0930AM-1045AM TR	BUS 211	JR MARLATT	49			
		002 77749	1230PM-0145PM TR	BUS 211	JR MARLATT	49			
		003 77750	0200PM-0315PM TR	BUS 211	JR MARLATT	49			
		004 77751	0330PM-0445PM TR	BUS 211	JR MARLATT	49			
INFS 3020	3	DATABASE MODEL & INQUIRY	PREREQ BCOR 1000. COREQ INFS 3010. FORMERLY INFS 4140.						
		001 77752	1100AM-1215PM TR	ECCR 265	DE MONARCHI	140			
INFS 3510	3	PHYS SYS DES & IMPLEMENT	PREREQS INFS 3010, 3020, 2010, OR ANOTHER PROGRAMMING COURSE. FORMERLY INFS 4130.						
		001 77753	0200PM-0315PM TR	BUS 124	KA KOZAR	47			
		002 77754	0330PM-0445PM TR	BUS 125	KA KOZAR	47			
INFS 4030	3	COMPTR NTWRK DSGN & MGMT	PREREQ INFS 3010, 2010, OR ANOTHER PROGRAMMING COURSE. SAME AS INFS 5030.						
		001 77755	0930AM-1045AM TR	BUS 124		49			
		002 77756	0800AM-0915AM TR	BUS 124		49			
		003 84350	0200PM-0315PM TR	BUS 301		10			
INFS 4510	3	SYS INTEGRAT NETWORK ENV	PREREQS INFS 3510 AND 4030. SAME AS INFS 5510.						
		001 77757	0330PM-0445PM MW	BUS 124	J LEE	45			
		002 77758	0330PM-0445PM TR	BUS 210	J LEE	45			
INFS 4820	3	SP TPC-JAVA PROGRAMMING		BUS 136	K SIMMONS	50			
INFS 5030	3	COMPTR NTWRK DSGN & MGMT		BUS 301		39			
INFS 5510	3	SYS INTEGRAT NETWORK ENV	PREREQS INFS 3510 AND 4030. SAME AS INFS 4510.						
		001 77768	0330PM-0445PM MW	BUS 124	J LEE	4			
		002 77769	0330PM-0445PM TR	BUS 210	J LEE	6			
INFS 6120	3	SYSTEM ANALYSIS & DESIGN		BUS 224		40			
INFS 6820	3	SP TPC-WORK FLOW MGMT	PREREQ INSTRUCTOR CONSENT.						
		001 77772	1100AM-1215PM TR			8			

International Business Certificate

INBU 4100	3	INTERNATIONAL MARKETING	PREREQ BCOR 2050. FORMERLY MKTG 4100.						
		001 77738	0800AM-0915AM MW	BUS 211		51			
		002 77739	0930AM-1045AM MW	BUS 211		51			
		003 77740	0500PM-0615PM TR	BUS 136		50			
		004 77741	0330PM-0445PM TR	BUS 136		50			
INBU 4200	3	INT'L FINANCIAL MGMT	PREREQ BCOR 2100. FORMERLY FNCE 4400.						
		001 77742	0330PM-0445PM TR	BUS 124	M PALMER	49			
		002 77743	0500PM-0615PM TR	BUS 210		51			

Management

MGMT 3020	3	TOTAL QUALITY MANAGEMENT	PREREQ BCOR 2010. FORMERLY OPMG 4440.						
		001 79493	1230PM-0145PM MW	BUS 353		48			
		002 79494	1230PM-0145PM TR	BUS 353	J LUFTIG	48			

Core Course
Department
Course Number
Credits
Course Title

Sec. Number
Call Number
Time/Days

Buildg/Room

Instructor

Max.
Enrollment

Operations Management

OPMG 8820	3	GRADUATE SEMINAR		801	0500PM-0615PM TR	BUS 201	FW GLOVER	15
-----------	---	------------------	--	-----	------------------	---------	-----------	----

Organization Management

ORMG 7320	3	SEM/ORGANIZATIONAL THRY		801	0200PM-0450PM M	BUS 207	CS KOBERG	15
ORMG 8820	3	GRADUATE SEMINAR		800	TBA		JG ROSSE	20

Real Estate

REAL 3000	3	PRIN REAL ESTAT PRACTICE	PREREQ BCOR 2100.						
		001 81541	0800AM-0850AM MW	ECCR 265	R W WOODRUFF	142			
REAL 4100	3	FINANCE & INVSTMNT ANAL	PREREQ REAL 3000.						
		001 81542	0200PM-0315PM TR	BUS 210	D FRAME	51			
REAL 4820	3	TOPICS IN BUSINESS		001 81543	0930AM-1045AM MW	BUS 210	R W WOODRUFF	51	

Tourism Management

TOMG 3060	3	RESORT TOURISM	PREREQ JR STANDING.						
		001 82764	0330PM-0445PM TR	BUS 224		48			
TOMG 3400	3	PRIN OF TOURISM MGMT	PREREQ JR STANDING.						
		001 82765	1230PM-0145PM MW	BUS 224	CR GOELDNER	48			
		002 82766	0200PM-0315PM MW	BUS 211	CR GOELDNER	48			
TOMG 3500	3	TOURISM DESTNATN DEVELOP		001 82767	1100AM-1215PM TR	BUS 136	PT LONG	48	
		002 82768	0200PM-0315PM TR	BUS 224	PT LONG	48			

MBA Courses

MBA COURSES, EXCEPT CORE COURSES, MAY BE TAKEN BY NON-MBA STUDENTS WHO HAVE MET THE PREREQUISITES AND HAVE APPROVAL OF THE INSTRUCTOR AND THE DIRECTOR OF GRADUATE PROGRAMS. AN UNDERGRADUATE DEGREE IS USUALLY REQUIRED.

MBAE 6500	3	ENTREPRENEURIAL FINANCE	PREREQS MBAC 6020 AND 6060. SAME AS MBAT 6500.						
		800	0800AM-0915AM TR	BUS 218	C LEACH	30			
		801	0930AM-1045AM TR	BUS 218	C LEACH	30			
MBAE 6700	3	ENTREPRENEURSHIP/SML BUS	PREREQ MBAC 6020. SAME AS MBAT 6700.						
		800	0100PM-0350PM F	BUS 218	GD MEYER	50			
MBAE 6830	3	BUS PLAN PREPARATION	PREREQS MBAE 6700 AND MBAC 6020. PREREQ OR COREQ MBAE 6500. TAUGHT WITH EMEN 5825.						
		800	0600PM-0900PM W	BUS 216	S LAWRENCE	40			

MBA Finance

MBAF 6200	3	ADV CORPORATE FINANCE	PREREQ MBAC 6060.						
		800	0800AM-0915AM MW	BUS 218	S BHAGAT	30			
		801	0930AM-1045AM MW	BUS 218	S BHAGAT	30			
MBAF 6300	3	APP FINANCIAL MGMT	PREREQ MBAC 6060.						
		800	0200PM-0315PM TR	BUS 125	RW MELICHER	30			
		801	0330PM-0445PM TR	BUS 216	RW MELICHER	30			
MBAF 6330	3	INVESTMENT MGMT & ANALY	PREREQ MBAC 6060.						
		800	1100AM-1215PM MW	BUS 218	S MARTIN	49			

MBA Marketing

MBAM 6200	3	INTERN'L MKTG MGMT	PREREQS MBAC 6090 AND MBAM 6050.						
		800	0600PM-0850PM R	BUS 218	M BREN	40			
MBAM 6600	3	SPEC TOPICS IN MKTG MGMT	PREREQ MBAM 6050.						
		800	0600PM-0850PM T	BUS 207		17			



.....	003	79495	0200PM-0315PM TR	BUS 353	JP KELLY	48
.....	004	79496	0330PM-0445PM TR	BUS 353	JP KELLY	48
.....	005	83136	0500PM-0615PM TR	BUS 353		48
MGMT 3030 3	CRITICAL LEADRSHP SKILLS <i>PREREQ BCOR 2150.</i>				
.....	001	79497	0800AM-0915AM MW	BUS 301	DF SHEANIN	48
.....	002	79498	0930AM-1045AM MW	BUS 301	M CROSBY	48
.....	003	79499	1100AM-1215PM MW	BUS 301	M CROSBY	48
.....	004	79500	1230PM-0145PM MW	BUS 301	JJ GARNAND	48
.....	005	84295	0200PM-0315PM MW	BUS 353	JJ GARNAND	48
MGMT 4010 3	EMPLOYEE-EMPLOYER RLTN <i>PREREQ BCOR 2150. FORMERLY PHRM 4410.</i>				
.....	001	79502	0330PM-0445PM MW	BUS 353	M CROSBY	51
.....	002	79503	0500PM-0615PM MW	BUS 353	M CROSBY	51
MGMT 4020 3	HIRE & RETAIN HUMAN RES <i>PREREQ BCOR 2150. FORMERLY PHRM 4420.</i>				
.....	001	79504	1230PM-0145PM TR	BUS 124	JG ROSSE	49
MGMT 4040 3	INDIV TEAM/ORG DEVELOP <i>PREREQ BCOR 2150.</i>				
.....	001	79506	0330PM-0445PM MW	BUS 201	E WISEMAN	25
MGMT 4050 3	COMPETING W/ OPERATIONS <i>PREREQ BCOR 2150. SAME AS OPMG 6050. FORMERLY OPMG 4470.</i>				
.....	001	79507	0330PM-0445PM TR	BUS 301	L SEWARD	50
.....	002	83149	1100AM-1215PM TR	BUS 353	L SEWARD	51
MGMT 4060 3	BUSINESS PROCESS DESIGN <i>PREREQ BCOR 2150. FORMERLY OPMG 4600.</i>				
.....	001	79508	1100AM-1215PM TR	BUS 301	M LAGUNA	50
MGMT 4070 3	INTRNTNL OPERATNS MGMT	001	79509	0500PM-0750PM R	BUS 301	50

Marketing

MKTG 3250 3	BUYER BEHAVIOR <i>PREREQS BCOR 2150 AND JR STANDING. FORMERLY MKTG 3200. FOR BUSINESS NON-MARKETING MAJORS ONLY.</i>				
.....	001	79530	0800AM-0915AM MW	BUS 353		48
MKTG 3350 3	MARKETING RESEARCH <i>PREREQS BCOR 2010, 2050, 2150, AND JR STANDING. FORMERLY MKTG 3300. FOR BUSINESS NON-MARKETING MAJORS ONLY.</i>				
.....	001	79532	1100AM-1215PM MW	BUS 353		48
MKTG 3600 6	MARKETING ANALYSIS <i>PREREQS BCOR 2010, 2050 AND JR STANDING. FOR MARKETING MAJORS ONLY.</i>				
.....	001	79533	0800AM-1045AM MW	BUS 352	RH TAYLOR	48
.....	002	79534	1100AM-0145PM MW	BUS 352	N RIDGWAY	48
.....	003	79535	0930AM-1215PM TR	BUS 352		48
.....	004	79536	1230PM-0315PM TR	BUS 352		48
MKTG 4150 3	SALES MANAGEMENT <i>PREREQ MKTG 3600, OR 3250 AND 3350. FORMERLY MKTG 4700 AND 4750.</i>				
.....	001	79537	1230PM-0145PM MW	BUS 211	N COONEY	51
MKTG 4250 3	PRODUCT STRATEGY <i>PREREQS MKTG 3600 OR MKTG 3250 AND 3350.</i>				
.....	001	79538	1100AM-1215PM TR	BUS 211	A CHEEMA	51
.....	002	79539	0330PM-0445PM MW	BUS 211		51
MKTG 4350 3	SERVICE MARKTG STRATGY <i>PREREQS MKTG 3600, OR 3250 AND 3350.</i>				
.....	001	79540	0930AM-1045AM TR	BUS 136		50
.....	002	79541	0500PM-0615PM TR	BUS 352		51
MKTG 4550 3	ADVRTISNG & PROMOTN MGMT <i>PREREQS MKTG 3600 OR 3250, AND MKTG 3350.</i>				
.....	001	79542	1100AM-1215PM MW	BUS 211	CP DUNCAN	51
.....	002	79543	1230PM-0145PM TR	BUS 136		50
.....	003	79544	0200PM-0315PM TR	BUS 136		50
MKTG 4800 3	MKTG POLICY/STRATEGIES <i>PREREQS MKTG 3600, OR 3250 AND 3350, TWO ADDITIONAL MARKETING COURSES AND SR STANDING. RESTRICTED TO MKTG MAJORS GRADUATING IN CURRENT SEMESTER.</i>				
.....	001	79546	1230PM-0145PM MW	BUS 136	P HERR	50
.....	002	79547	0200PM-0315PM MW	BUS 352	P HERR	51
MKTG 7300 3	MULTIVAR METH IN MKTG <i>PREREQS GRAD COURSES IN REGRESSION AND MANOVA.</i>				
.....	001	79568	0330PM-0445PM TR	BUS 352		45
MKTG 8820 1-6	DOCTORAL SEM-SPEC TPCS	001	79570	TBA	D CHAKRAVARTI	20

◆ Indicates an arts and sciences core course.



MBA Organization Management

MBAO 6010 3	MGMT OF ORG CHANGE <i>PREREQ MBAC 6040 OR INSTRUCTOR CONSENT.</i>				
.....	800	0600PM-0850PM W	BUS 352	CS KOBERG	45
MBAO 6600 3	SPEC TOPICS IN ORG MGMT	800	0600PM-0850PM T	BUS 218	D BALKIN	45

MBA Operations Management

MBAP 6150 3	OPERATIONS MANAGEMENT	800	0500PM-0730PM R			9
MBAP 6350 3	BUSINESS PROCESS DESIGN	800	0930AM-1045AM MW	BUS 216	M LAGUNA	25
MBAP 6450 3	INTERNATIONAL OPERATIONS	800	0600PM-0850PM M	BUS 216		45

MBA Real Estate

MBAR 6100 3	REAL ESTATE INVESTMENT <i>PREREQ MBAC 6060 OR INSTRUCTOR CONSENT.</i>				
.....	800	1230PM-0145PM TR	BUS 218	D FRAME	49

MBA Technology and Innovation Management

MBAT 6350 3	BUSINESS PROCESS DESIGN	800	0930AM-1045AM MW	BUS 216	M LAGUNA	25
MBAT 6450 3	MANAGING PROCESS TECH	800	1100AM-1215PM MW	BUS 216	S LAWRENCE	45
MBAT 6550 3	PROJECT MANAGEMENT	800	0330PM-0445PM TR	ECCS 1B12	WJ DAUGHTON	15
MBAT 6600 3	SP TOP-TECH & INNOV MGMT	800	0330PM-0445PM MW	BUS 216	E WISEMAN	49

Core Course
Department
Course Number
Credits
Course Title

Sec. Number
Call Number
Time/Days

Bldg/Room

Instructor

Max.
Enrollment

School of Education

Undergraduate - Education 151 (303-492-6555)

Graduate - Education 153 (303-492-8430)

INDEPENDENT STUDY COURSE WORK IS AVAILABLE. PLEASE CONSULT THE DEPARTMENT OFFICE FOR FURTHER INFORMATION. GRADUATE STUDENTS NEEDING TO REGISTER FOR MASTER'S THESIS, MASTER'S DEGREE CANDIDATE, OR DOCTORAL THESIS, PLEASE CONSULT THE STAFF IN EDUC 153 FOR FURTHER INFORMATION.

Education

I. General Education Courses

EDUC 4800	3	INTERNET IN K-12 CLASSRM	MEETS WITH EDUC 6804-021.					
			021 74407 0645PM-0915PM T	EDUC 334				12
EDUC 4910	3	PEER COUNSEL PRACTICUM	PREREQ INSTRUCTOR CONSENT. THIS IS A CONTROLLED ENROLLMENT COURSE. PLEASE CONTACT DORIS OLSEN, 303-492-6766, FOR INFORMATION.					
			800 1100AM-1215PM TR	SEE DEPT D OLSEN				50

II. General Teacher Education

EDUC 3013	4	PROSEM 1-BECOMING A TCHR	REQUIRES 57+ SEMESTER HOURS AND UP TO 4 HOURS PER WEEK OF COMMUNITY-BASED INVOLVEMENT. SEC 801 IS FOR ROARING FORK PROJECT STUDENTS ONLY.					
			001 74296 0400PM-0630PM R	EDUC 155				35
			002 74297 0100PM-0215PM MW	EDUC 134				28
			003 74298 0200PM-0315PM TR	EDUC 136				28
			004 74299 0400PM-0630PM M	EDUC 251				28
			005 74300 0400PM-0630PM W	EDUC 155				35
			801 TBA					20
			802 0800AM-0915AM TR	HLMS 177				24
EDUC 3023	4	PROSEM 2-SCH, CULT & SOC	PREREQ EDUC 3013. RESTRICTED TO STUDENTS ADMITTED TO THE TEACHER EDUCATION PROGRAM. SEC 801 IS FOR ROARING FORK PROJECT STUDENTS ONLY.					
			010 0400PM-0630PM M	EDUC 231				35
	0	PRACTICUM - LINKED	P011 74305 0800AM-1230PM T					12
			P012 74306 0800AM-1230PM W					12
EDUC 3023	0	PRACTICUM - LINKED	P013 74307 0800AM-1230PM R					11
	4	PROSEM 2-SCH, CULT & SOC	020 0200PM-0315PM TR	EDUC 251				28
	0	PRACTICUM - LINKED	P021 74309 0800AM-1230PM T					10
			P022 74310 0800AM-1230PM W					9
			P023 74311 0800AM-1230PM R					9
	4	PROSEM 2-SCH, CULT & SOC	030 0400PM-0630PM W	EDUC 231				35
	0	PRACTICUM - LINKED	P031 74313 0800AM-1230PM T					12
			P032 74314 0800AM-1230PM W					12
			P033 74315 0800AM-1230PM R					11
	4	PROSEM 2-SCH, CULT & SOC	040 0400PM-0630PM M	EDUC 143				30
	0	PRACTICUM - LINKED	P041 74317 0800AM-1230PM T					10
			P042 74318 0800AM-1230PM W					10
			P043 74319 0800AM-1230PM R					10
	4	PROSEM 2-SCH, CULT & SOC	801 TBA					15

III. Elementary Teacher Education

EDUC 3621	2	ART FOR ELEM TEACHERS	57 OR MORE SEMESTER HOURS REQUIRED. RESTRICTED TO THOSE ADMITTED TO ELEMENTARY TEACHER EDUCATION PROGRAM UNTIL TWO WEEKS BEFORE CLASSES BEGIN.					
			001 74325 0400PM-0550PM W	EDUC 143				26
			002 74326 0600PM-0750PM W	EDUC 143				26
			003 74327 0400PM-0550PM R	EDUC 143				26
			004 74328 0600PM-0750PM R	EDUC 143				26
EDUC 4311	5	INTEG LIT/SS ELEM SCHL 1	MUST BE ADMITTED TO THE TEACHER EDUC. PROGRAM. PRE-OR COREQ: EDUC 3013.					
			001 74342 0800AM-1150AM TR	EDUC 231				30
			002 74343 1200PM-0350PM TR	EDUC 231				30

Core Course
Department
Course Number
Credits
Course Title

Sec. Number
Call Number
Time/Days

Bldg/Room

Instructor

Max.
Enrollment

EDUC 4352	4	METH/MATERIALS-SOC STDS	PREREQ EDUC 4122. MUST BE ADMITTED TO THE SEC SOCIAL STUDIES TEACHER EDUCATION PROGRAM.					
			010 0400PM-0630PM T	EDUC 134				28
	0	PRACTICUM - LINKED	P011 74353 0800AM-1150AM MW	COTT 111				7
			P012 74354 1100AM-0250PM MW					7
			P013 74355 0800AM-1150AM TR					7
			P014 74356 1100AM-0250PM TR					7
EDUC 4362	4	METH/MATERIAL-ENGLISH	PREREQ EDUC 4122. MUST BE ADMITTED TO THE SEC ENGLISH TEACHER EDUCATION PROGRAM.					
			010 0400PM-0630PM T	EDUC 132				24
	0	PRACTICUM - LINKED	P011 74358 0800AM-1200PM MW					6
			P012 74359 1100AM-0300PM MW					6
			P013 74360 0800AM-1200PM TR					6
			P014 74361 1100AM-0300PM TR					6
EDUC 4382	4	METH/MATERIAL-SCIENCE	PREREQ EDUC 4122. MUST BE ADMITTED TO THE SEC SCIENCE TEACHER EDUCATION PROGRAM.					
			010 0400PM-0730PM T	EDUC 143				28
	0	PRACTICUM - LINKED	P011 74363 0800AM-1200PM MW					7
			P012 74364 1100AM-0300PM MW					7
			P013 74365 0800AM-1200PM TR					7
			P014 74366 1100AM-0300PM TR					7
EDUC 4513	2	PROSEM 3:EDUC & PRAC	SEE DEPT FOR ELIGIBILITY AND 1ST MEETING TIME/PLACE.					
			802 0400PM-0550PM W	HALE 270				150
EDUC 4701	8	STUDENT TEACH-ELEM 2	SEE DEPT FOR ELIGIBILITY AND 1ST MEETING TIME/PLACE.					
			801 TBA	M SWADENER				125
EDUC 4712	12	STUDENT TCHG SECONDRY 1	SEE DEPT FOR ELIGIBILITY AND 1ST MEETING TIME/PLACE.					
			801 TBA	M SWADENER				125
EDUC 4722	8	STUDENT TCHG SECONDRY 2	SEE DEPT FOR ELIGIBILITY AND 1ST MEETING TIME/PLACE.					
			801 TBA	M SWADENER				125
EDUC 4732	8-14	STUDENT TEACHING K-12	SEE DEPT FOR ELIGIBILITY AND 1ST MEETING TIME/PLACE.					
			801 TBA	M SWADENER				125

V. Graduate Education

EDUC 5005	3	SOCIAL FOUNDATNS OF EDUC	002 74424 0800AM-1030AM F	EDUC 134	WK WELNER			24
EDUC 5065	3	CURRICULUM THEORIES	001 74426 0400PM-0630PM W	EDUC 132				20
EDUC 5085	3	HIST OF AMER EDUCATION	001 83191 0900AM-1130AM M	EDUC 132				20
EDUC 5105	3	EFFECTIVE INSTRUCTION	SECTION 802 FOR PEP STUDENTS ONLY WHO MUST ALSO TAKE EDUC 6804-002.					
			001 74427 0400PM-0630PM R	EDUC 134				28
			802 0800AM-1150AM R	EDUC 330				20
EDUC 5165	3	CHILDREN'S LITERATURE	001 83196 0400PM-0630PM R	EDUC 138				28
EDUC 5205	3	ELEM MATH THEORY/METHDS	ELEM MA+ STUDENTS MUST ALSO ENROLL IN EDUC 5225-002, 5705-001, AND 5715-001.					
			002 74429 0800AM-1130AM R	EDUC 134	JF FRYKHOLM			28
EDUC 5225	4	ELEM LANG ART THRY/METH	ELEM MA+ STUDENTS MUST ALSO ENROLL IN EDUC 5205-002, 5705-001, AND 5715-001.					
			002 74430 1230PM-0355PM R	EDUC 134	C SOCHIA			28
EDUC 5245	3	FOUNDATIONS OF READNG	001 74431 0400PM-0630PM M	EDUC 136				28
EDUC 5275	3	ASSESSMENT IN LITERACY	PREREQS EDUC 2545 AND EDUC 5255.					
			001 74433 0400PM-0630PM W	EDUC 138				28
EDUC 5305	4	PROSEM: TCHNG & LEARNING	LIMITED TO SEC MA+ STUDENTS ONLY. MUST ALSO ENROLL IN EDUC 5005-002, AND EDUC 6318-002.					
			010 0800AM-1030AM W	EDUC 134				28
	0	PRACTICUM - LINKED	P011 74435 0800AM-1150AM TR					28
EDUC 5315	3	NATURE OF SCI & SCI EDUC	MEETS W/ EDUC 4312.					
			001 74436 0400PM-0630PM M	EDUC 132				15
EDUC 5325	3	LIT FOR MS/SEC TEACHERS	MEETS W/ EDUC 4322.					
			001 74437 0400PM-0630PM M	EDUC 138				12
EDUC 5425	3	BILINGUAL/MULTICULT EDUC	001 74441 0400PM-0630PM M	EDUC 220				28

EDUC 4321	5	INTEG LIT/SS ELEM SCHL 2	010	0800AM-1150AM TR	EDUC 155	30
0		PRACTICUM - LINKED	P011 74346	1200PM-0330PM R		30
5		INTEG LIT/SS ELEM SCHL 2	020	1200PM-0350PM TR	EDUC 155	30
0		PRACTICUM - LINKED	P021 74348	0800AM-1130AM R	STAD 135	30
EDUC 4411	9	INT MATH/SCI/EDPSY EL SC		<i>PREREQS: EDUC 3023 AND 4311. PRE- OR COREQ: EDUC 4321. THE LECTURE FOR THIS COURSE MEETS MF 8:00AM-12:50PM.</i>		
			010	0800AM-1250PM MF	EDUC 143	35
0		PRACTICUM - LINKED	P011 74369	0800AM-0300PM W		35
9		INT MATH/SCI/EDPSY EL SC	020	0800AM-1250PM MF	EDUC 155	35
0		PRACTICUM - LINKED	P021 74371	0800AM-0300PM W		35
EDUC 4513	2	PROSEM 3:EDUC & PRAC		<i>COREQ STUDENT TEACHING. SEE DEPT FOR ELIGIBILITY AND 1ST MEETING TIME/PLACE.</i>		
			801	0400PM-0550PM W	F A N141	150
EDUC 4691	12	STUDENT TEACH-ELEM 1		<i>PREREQ EDUC 4411 AND INSTRUCTOR CONSENT. SEE DEPT FOR ELIGIBILITY AND 1ST MEETING TIME/PLACE.</i>		
			801	TBA	M SWADENER	125
EMUS 3203	2	MUS FOR CLASSROOM TEACH	001	74681 0200PM-0315PM TR	MCKY 213 STAFF	35
			002	74682 0330PM-0445PM TR	MCKY 213 STAFF	35
PHED 4200	2	PE & HEALTH-ELEM SCH		<i>STUDENTS MUST HAVE 57 HOURS COMPLETED OR IN PROGRESS. RESTRICTED TO THOSE ADMITTED TO ELEMENTARY TEACHER EDUCATION PROGRAM UNTIL TWO WEEKS BEFORE CLASSES BEGIN.</i>		
			001	79897 0400PM-0550PM T	CLRE 104	25
			002	79898 0600PM-0750PM T	CLRE 104	25
			003	79899 0400PM-0550PM R	CLRE 104	25
			004	79900 0600PM-0750PM R	CLRE 104	25

IV. Secondary Teacher Education

EDUC 4112	3	EDUC PSY AND ADOL DEVEL		<i>ADMISSION TO SECONDARY OR K-12 TEP REQUIRED. SEC 801 FOR ROARING FORK PROJECT STUDENTS ONLY.</i>		
			001	74329 0800AM-0915AM TR	EDUC 251	28
			002	74330 1230PM-0145PM TR	EDUC 143	28
			801	TBA		20
EDUC 4122	3	PRIN METH SECONDARY EDUC		<i>ADMISSION TO SEC TEP REQUIRED. THIS COURSE IS A PREREQUISITE TO EDUC 4352/4362/4372 AND 4382. SECTION 030 MEETS AT NEW VISTA HIGH SCHOOL. SEC 801 IS FOR ROARING FORK PROJECT STUDENTS ONLY.</i>		
			010	0400PM-0550PM T	EDUC 231	30
0		PRACTICUM - LINKED	P011 74333	0800AM-1200PM MW		15
			P012 74334	0800AM-1200PM TR		15
3		PRIN METH SECONDARY EDUC	020	0400PM-0550PM R	EDUC 231	30
0		PRACTICUM - LINKED	P021 74336	0800AM-1200PM MW		15
			P022 74337	0800AM-1200PM TR		15
3		PRIN METH SECONDARY EDUC	030	0730AM-0400PM TR		30
			801	TBA		20
EDUC 4232	3	LANG/LIT ACROSS THE CURR		<i>RESTRICTED TO STUDENTS ADMITTED TO THE SEC AND K-12 TEACHER EDUC PROGRAM.</i>		
			001	74340 0400PM-0630PM T	EDUC 155	35
			002	74341 0400PM-0630PM W	EDUC 251	28
EDUC 4312	3	NATURE OF SCI & SCI EDUC		<i>MEETS W/ EDUC 5315.</i>		
			001	74344 0400PM-0630PM M	EDUC 132	7
EDUC 4322	3	LIT FOR MS/SEC TEACHERS		<i>MUST BE ADMITTED TO THE SECONDARY ENGLISH TEACHER EDUCATION PROGRAM. MEETS W/ EDUC 5325.</i>		
			001	74349 0400PM-0630PM M	EDUC 138	16
EDUC 4342	3	COMPOSITION FOR TEACHERS		<i>MUST BE ADMITTED TO THE SECONDARY ENGLISH TEACHER EDUCATION PROGRAM.</i>		
			001	74350 0400PM-0630PM R	EDUC 132	24

◆ Indicates an arts and sciences core course.

EDUC 5505	3	LEARN/BEHAVR DISORDERS	801	0400PM-0630PM M	EDUC 220	24
EDUC 5515	3	CURR/METHOD MODRT HANDIC	001 74445	0400PM-0630PM R	EDUC 220	28
EDUC 5525	3	RES/EVAL IN SPEC ED	001 74446	0400PM-0630PM R	EDUC 251	28
				<i>PREREQ EDUC 5425. MEETS W/ EDUC 5605.</i>		
			001 74447	0400PM-0630PM T	EDUC 136	14
EDUC 5535	3	DIAG TEST BIL/SPEC EDUC	001 74448	0400PM-0630PM W	EDUC 136	28
EDUC 5555	1-4	ELEM MODERATE NEEDS PRAC		<i>PREREQS EDUC 5465, 5505, 5515, AND 5545.</i>		
			001 74449	TBA	RH HILL	20
EDUC 5565	1-4	SEC MODERATE NEEDS PRACT		<i>PREREQS EDUC 5465, 5505, 5515, 5545.</i>		
			001 74450	TBA	RH HILL	20
EDUC 5595	1-4	PRACT-LING DIFFERENT-ESL	001 74451	TBA		20
EDUC 5605	3	RESEARCH ISSUES BIL ED		<i>PREREQ EDUC 5425. MEETS W/ EDUC 5525.</i>		
			001 74452	0400PM-0630PM T	EDUC 136	14
EDUC 5615	3	SCND LANG ACQUISITION	001 74453	0400PM-0630PM M	EDUC 220	28
			801	0400PM-0630PM M	EDUC 220	24
EDUC 5625	3	METH TEACHING ESL		<i>RECOMMENDED EDUC 5615.</i>		
			801	0500PM-0730PM T	EDUC 330	28
EDUC 5705	3	THEORIES LEARNING & DEV		<i>FOR ELEM MA+ STUDENTS ONLY. MUST ALSO ENROLL IN EDUC 5205-002, 5225-002 AND 5715-001.</i>		
			001 74454	1230PM-0355PM T	EDUC 134 M MELOTH	28
EDUC 5715	4	ED, SOCIETY & ELEM TCHR		<i>FOR ELEM MA+ STUDENTS ONLY. MUST ALSO ENROLL IN EDUC 5205-002, 5225-002 AND 5715-001.</i>		
			001 74455	0800AM-1130AM T	EDUC 134 DP LISTON	28
EDUC 5716	3	BASIC STATISTICAL METH	001 74456	0400PM-0630PM M	EDUC 134	28
EDUC 5726	3	INTRO DISCIPLINED INQ	001 74457	0400PM-0630PM T	EDUC 138	28
EDUC 6318	3	PSYCH FOUND OF EDUC	002	<i>SEC 002 LIMITED TO SECONDARY MA+ STUDENTS WHO MUST ALSO TAKE EDUC 5005-002 AND 5305-010/011.</i>		
			001 74458	0400PM-0630PM R	EDUC 338	28
			002 74459	0800AM-1030AM M	EDUC 134	28
EDUC 6325	3	ANTHROPOLOGY & EDUC	001 74460	0400PM-0630PM R	EDUC 330 MA EISENHART	25
EDUC 6505	1	RDNGS IN COGNITIVE SCI	001 83197	0230PM-0400PM W	G STAHL	6
EDUC 6804	3	PROF SEMINAR-PEP	002	<i>SEC 002 FOR PIE/PEP STUDENTS ONLY, WHO MUST ALSO TAKE EDUC 5105-002. SEC 021 MEETS WITH EDUC 4800-021.</i>		
			002 74461	0100PM-0330PM R	EDUC 330 C BRYAN	20
				<i>INTERNET IN K-12 CLASSRM</i>		
			021 74462	0645PM-0915PM T	EDUC 334 C ROBINSON	12
EDUC 7105	3	ISSUES/CONSULT BIL/SPEC	001 83195	0400PM-0630PM R	EDUC 136	28
EDUC 7316	3	INTERMED STAT METHODS		<i>PREREQ EDUC 5716.</i>		
			001 74531	0900AM-1130AM F	EDUC 132	20
EDUC 7336	3	METHODS OF SURVEY RSCH	001 83192	0400PM-0630PM W	EDUC 134	28
EDUC 7376	3	TEST THEORY/APPLICATION	001 83190	0100PM-0330PM T	EDUC 330	20
EDUC 8004	3	DOCTORAL RES SEMNR		<i>REQUIRED OF ALL FIRST-YEAR EDUCATION PH.D. STUDENTS. RESTRICTED TO STUDENTS ADMITTED TO THE PH.D. PROGRAM IN EDUCATION.</i>		
			001 74534	0900AM-1130AM W	EDUC 132 K HOWE	20
EDUC 8145	3	SEM-RES/ITE & LRN TO TCH	001 83194	0900AM-1130AM T	EDUC 132	20
EDUC 8804	3	SEMINAR IN LITERACY	002 74540	0900AM-1130AM R	EDUC 132	20

VI. Physical Education

PHED 4200	2	PE & HEALTH-ELEM SCH		<i>STUDENTS MUST HAVE 57 HOURS COMPLETED OR IN PROGRESS. RESTRICTED TO THOSE ADMITTED TO ELEMENTARY TEACHER EDUCATION PROGRAM UNTIL TWO WEEKS BEFORE CLASSES BEGIN.</i>		
			001 79897	0400PM-0550PM T	CLRE 104	25
			002 79898	0600PM-0750PM T	CLRE 104	25
			003 79899	0400PM-0550PM R	CLRE 104	25

Sections 700-899 are controlled enrollment - see department for eligibility

Core Course
Department
Course Number
Credits
Course Title

Sec. Number
Call Number
Time/Days

Bldg/Room
Instructor
Max. Enrollment

College of Engineering and Applied Science - Engineering Center EC AD 100, Deans Office (303-492-5071)

Environmental Engineering - EC ME 251B (303-735-0253)

EVEN 1000 1 1ST YR SEM:ENVR ENGR 001 75942 0200PM-0250PM F ECCR 139 30

Aerospace Engineering - EC OT 634 (303-492-6417)

ALL UNDERGRADUATE AEROSPACE ENGINEERING COURSES ARE RESTRICTED TO ENGINEERING STUDENTS ONLY. HOWEVER, NON-ENGINEERING STUDENTS MAY REGISTER FOR THESE COURSES ON A SPACE AVAILABLE BASIS, PROVIDING PREREQUISITES HAVE BEEN MET. PLEASE CONTACT THE AEROSPACE DEPARTMENT OFFICE. INDEPENDENT STUDY COURSE WORK IS AVAILABLE. PLEASE CONSULT THE DEPARTMENT OFFICE FOR FURTHER INFORMATION. GRADUATE STUDENTS NEEDING TO REGISTER FOR MASTER'S THESIS, MASTER'S DEGREE CANDIDATE, OR DOCTORAL THESIS, PLEASE CONSULT THE DEPARTMENT OFFICE FOR FURTHER INFORMATION. EACH COURSE IN THIS DEPT HAS A COURSE FEE OF \$18 (SUBJECT TO CHANGE) FOR SPECIALIZED SUPPLIES AND EQUIPMENT. REFER TO THE TUITION AND FEES SECTION OF THIS HANDBOOK.

I. Space Sciences and Mechanics

ASEN 5050 3 SPACEFLIGHT DYNAMICS PREREQ ASEN 3200 OR EQUIV.
..... 010 1100AM-1150AM TR ECCR 1B55 RD CULP 28
0 RECR011 83535 0100PM-0150PM M ECAC 1B16 RD CULP 14
.....R012 83536 0100PM-0150PM W ECAC 1B16 RD CULP 14
ASEN 5070 3 STAT ORB DETERMINATION 1 PREREQ INSTRUCTOR CONSENT.
..... 001 70765 0200PM-0250PM MWF ECCR 118 GH BORN 27
ASEN 5190 3 GPS TECHNOLOGY PREREQ GRAD STANDING IN ENGINEERING OR SCIENCE OR
..... INSTRUCTOR CONSENT.
..... 010 1100AM-1150AM MF ECCR 131 P AXELRAD 20
0 LABL011 83532 1100AM-1250PM W ECAC 1B87 P AXELRAD 20
ASEN 6210 1 REMOTE SENSING SEMINAR 001 83789 0400PM-0450PM W GUGG 101 K STEFFEN 5

II. Fluid Mechanics

ASEN 2001 5 STAT, STRUCTURES & MATLS PREREQS APPM 1360 OR MATH 2300, PHYS 1110, CHEM 1111 OR
..... CHEM 1211 AND CHEN 1221. COREQ APPM 2350 OR MATH 2400.
..... 010 0200PM-0315PM TR ECCR 245 RD CULP 80
LABL011 70682 1000AM-1150AM MW ITLL 2B10 RD CULP 40
.....L012 70683 0400PM-0550PM MW ITLL 2B10 J KOSTER 40
ASEN 3111 4 AERODYNAMICS PREREQ ASEN 2002. COREQ APPM 2380.
..... 010 1230PM-0120PM TR ECCR 245 AR SEEBASS 96
0 RECITATIONR011 70689 0200PM-0350PM W ECCR 200 AR SEEBASS 96
ASEN 5051 3 INTRO FLUID MECHANICS PREREQ INSTRUCTOR CONSENT.
..... 001 70762 0900AM-0950AM MWF ECCR 131 JM FORBES 28

III. Materials and Structures

ASEN 2002 5 THERMO & AERODYNAMICS PREREQS APPM 1360 OR MATH 2300 AND PHYS 1110. COREQ APPM
..... 2350 OR MATH 2400.
..... 010 1100AM-1215PM TR ECCR 245 DS GERREN 80
0 LABL011 70685 0800AM-0950AM MW ITLL 2B10 40
.....L012 70686 0200PM-0350PM MW ITLL 2B10 40
ASEN 3112 4 STRUCTURES PREREQS ASEN 2001 AND 2003. COREQ APPM 2380.
..... 010 0930AM-1045AM TR ECCR 245 CA FELIPPA 80
0 RECITATIONR011 70693 0900AM-0950AM W ECAC 1B16 CA FELIPPA 40
.....R012 70694 1000AM-1050AM W ECAC 1B16 K MAUTE 40
ASEN 5012 3 MECH AERO STRUCTURES PREREQS UNDERGRAD MECHANICS, AND LINEAR ALGEBRA &
..... DIFFERENTIAL EQUATIONS. RECOMMENDED UNDERGRAD COURSE WORK IN STRUCTURES.
..... 001 70758 0200PM-0315PM TR ECCR 131 28

IV. Thermodynamics and Propulsion

ASEN 3113 3 THERMO & HEAT TRANSFER PREREQS APPM 2350 OR MATH 2400, AND ASEN 2002.
..... 001 70695 0100PM-0150PM MWF ECCR 105 P FREYMUTH 60

Core Course
Department
Course Number
Credits
Course Title

Sec. Number
Call Number
Time/Days

Bldg/Room
Instructor
Max. Enrollment

AREN 3010 3 MECH SYSTEMS FOR BLDG PREREQ AREN 2020.
..... 001 70549 0200PM-0315PM TR ESCI 185 MJ BRANDEMUEHL 60
AREN 3050 3 ENVIRONMENT SYS FOR BLDG RESTRICTED TO ARCH/ENVD MAJORS.
..... 001 70550 0930AM-1045AM TR ECCR 265 L SUMMERS 75
..... 002 70551 0930AM-1045AM TR ECCR 150 RG DAVIS 56
AREN 3540 3 ILLUMINATION 1 PREREQS PHYS 1120 AND 1140. EXAM AT 6:30-9:30PM ON TUES, OCT10.
..... 001 70555 0200PM-0250PM MWF ECCR 1B55 DL DILAURA 48
AREN 4010 3 SOLAR DESIGN FOR BLDGS 001 70556 0330PM-0445PM TR ECCR 1B55 JF KREIDER 48
AREN 4020 3 NOISE CNTRL IN BLDGS 002 70560 0400PM-0450PM MWF ECCR 1B08 RT MUEHLEISEN 18
AREN 4560 3 LUMIN RADIATIVE TRANS PREREQ AREN 3540.
..... 001 70563 0300PM-0350PM MWF ECCR 133 DL DILAURA 20
AREN 4570 3 ELECTRICAL SYSTEMS PREREQ ECEN 3030.
..... 001 70564 1100AM-1215PM TR ECCR 105 M KRARTI 56
AREN 4590 3 COMP GRAPHICS IN LTG ENG PREREQS AREN 3540 & 4560.
..... 001 70565 1100AM-1150AM MWF ECCR 1B55 DL DILAURA 48
AREN 4830 3 PREREQ INSTRUCTOR CONSENT. SAME AS CVEN 5830.
SP TPC-ENRGY & ENVR POL 001 70566 0400PM-0450PM MWF ECCR 110 PS KOMOR 20
TPC-EXTERIOR LIGHT SYS 002 70567 0200PM-0315PM TR ECCR 116 RG DAVIS 15
SP TPC-ELEC CIRCUIT/AREN 003 84282 0100PM-0150PM MWF ECCE 1B41 RT MUEHLEISEN 96

II. Structures

AREN 4035 3 ARCH STRUCTURES 1 PREREQ PHYS 2010, AND APPM 1350 OR MATH 1300.
..... 001 70561 1100AM-1215PM TR ESCI 180 L SUMMERS 135

III. Construction

AREN 1316 1 INTRO TO ARCH ENGR 001 70546 0330PM-0420PM R ECCR 105 DL DILAURA 60
AREN 3406 3 INTRO TO BUILDING CONST 001 70553 1000AM-1050AM MWF HUMN 135 H BROWN 60
AREN 4416 3 CONST COSTS/ESTIMATING 001 83475 1100AM-1150AM MWF HALE 230 KR MOLENAAR 45
AREN 4466 3 CONST PLANS/SCHEDULING PREREQ AREN 4416. SAME AS CVEN 5236.
..... 001 70562 1200PM-1250PM MWF ECCR 150 JE DIEKMANN 30

IV. Miscellaneous

AREN 1017 2 ENGINEERING DRAWING 001 70542 0800AM-1050AM TR ECCE 141 M HALEK 24
..... 002 70543 1100AM-0150PM TR ECCE 141 M HALEK 24
..... 003 70544 0200PM-0450PM TR ECCE 141 M HALEK 24
AREN 1027 2 DESCRIPTIVE GEOMETRY PREREQ AREN 1017 OR EQUIV.
..... 001 70545 0200PM-0250PM MW ECCR 139 DR RUSSELL 24
..... 0300PM-0450PM MW ECCE 141

Chemical Engineering - EC CH 111 (303-492-7471)

INDEPENDENT STUDY COURSE WORK IS AVAILABLE. PLEASE CONSULT THE DEPARTMENT OFFICE FOR FURTHER INFORMATION. GRADUATE STUDENTS NEEDING TO REGISTER FOR MASTER'S THESIS, MASTER'S DEGREE CANDIDATE, OR DOCTORAL THESIS, PLEASE CONSULT THE DEPARTMENT OFFICE FOR FURTHER INFORMATION. EACH COURSE IN THIS DEPARTMENT HAS A COURSE FEE OF \$18 (SUBJECT TO CHANGE) FOR SPECIALIZED SUPPLIES AND EQUIPMENT. REFER TO THE TUITION AND FEES SECTION OF THIS HANDBOOK.

CHEM 1211 3 GENERAL CHEM ENGINEERS PREREQS ENROLLMENT IN THE COLLEGE OF ENGINEERING; ONE
..... YEAR OF HIGH SCHOOL CHEMISTRY OR SATISFACTORY PERFORMANCE IN CHEM 1001 OR CHEM 1021; AND
..... HIGH SCHOOL ALGEBRA. NOT RECOMMENDED FOR STUDENTS WITH GRADES BELOW B- IN CHEM 1001 OR
..... 1021. COREQ CHEN 1221. SIMILAR TO CHEM 1111 AND CHEM 1151. STUDENTS MUST REGISTER FOR CHEM
..... LECTURE (CHEM 1211) AND CHEMICAL ENGINEERING LAB (CHEM 1221). EXAMS AT 7:30PM THURS. SEPT 21,
..... OCT 19 AND NOV 16.
..... 001 71407 1000AM-1050AM MWF CHEM 140 SM GEORGE 400
..... CN BOWMAN
◆ CHEN 1000 3 CREATIVE TECHNOLOGY 001 71704 1200PM-1250PM MWF ECCR 1B40 RI GAMOW 125
CHEN 1221 2 ENGR GEN CHEMISTRY LAB PREREQ 1 YEAR HIGH SCHOOL CHEMISTRY OR SATISFACTORY
..... PERFORMANCE IN CHEM 1001 OR 1021; AND HIGH SCHOOL ALGEBRA. SAME AS CHEM 1111 AND CHEM 1151.
..... STUDENT MUST REGISTER FOR LAB (CHEM 1221) AND LECTURE (CHEM 1211). CHEMISTRY COURSE
..... INFORMATION DIRECTLY FOLLOWS THIS LISTING.
..... 311 71706 0100PM-0450PM M EKLC M172 20
..... 312 71707 0100PM-0450PM M EKLC M174 20
..... 321 71708 0800AM-1150AM T EKLC M275 20



ASEN 4013	3	FOUND OF PROPULSION	PREREQS APPM 2380, ASEN 3111 AND ASEN 3113.								
			001 70697 0900AM-0950AM MWF	ECCR 150	P FREYMUTH	56					

V. Systems and Control

ASEN 4114	3	AUTOMATIC CONTROL SYS	PREREQS ASEN 3128 AND 3200.								
			010 0100PM-0150PM MW	ITLL 1B50	D LAWRENCE	30					
	0	LAB	L011 70703 1000AM-1150AM F	ITLL 2B10	D LAWRENCE	30					
ASEN 5014	3	LINEAR CONTROL SYSTEMS	PREREQ ASEN 3200. COREQ ASEN 4114.								
			001 83758 0300PM-0415PM MW	ECCR 155	M BALAS	48					
ASEN 5054	3	OP RESEARCH MOD SYS ENG	001 70763 0200PM-0315PM TR	ECCR 137	GW MORGENTHALER	20					

VI. Geophysics and Environmental

ASEN 5225	3	THERMO ATMOSPHERE/OCEANS	PREREQ ASEN 2023 OR MCEN 2022 OR INSTRUCTOR CONSENT. SAME AS ATOC 5225.								
			001 70766 1000AM-1050AM MWF	ECCR 108	JA CURRY	14					

VII. Bioengineering

ASEN 3116	3	INTRO BIOMEDICAL ENGR	PREREQ MCDB 1150 OR INSTRUCTOR CONSENT.								
			001 70696 0500PM-0750PM M	ECCR 1B51	SJ SIMSKE	48					

VIII. Computational and Analytic Methods

ASEN 4337	3	REMOTE SEN DATA ANALYSIS	PREREQS CSCI 1700 OR GEEN 1300 AND ASEN 3024. SAME AS ASEN 5337.								
			010 0100PM-0150PM MW	ECAE 1B73	W EMERY	10					
	0	LAB	L011 83771 1200PM-0150PM F	ECAE 1B73	W EMERY	10					
ASEN 5007	3	INTRO FINITE ELEMENTS	PREREQ MATRIX ALGEBRA.								
			001 70757 1230PM-0145PM TR	ECCR 150	CA FELIPPA	48					
ASEN 5227	3	AEROSPACE MATH 1	PREREQ APPM 2350.								
			001 70767 1100AM-1215PM TR	ECCR 150	GW MORGENTHALER	48					
ASEN 5337	3	REMOTE SEN DATA ANALYSIS	SAME AS ASEN 4337.								
			010 0100PM-0150PM MW	ECAE 1B73	W EMERY	10					
	0	LAB	L011 70770 1200PM-0150PM F	ECAE 1B73	W EMERY	10					

IX. Design

ASEN 4018	5	SENIOR PROJECTS 1	PREREQ SR STANDING.								
			010 0200PM-0250PM MWF	ECCR 105	JW SUNKEL	60					
	0	LAB	L011 70699 0800AM-0950AM TR	ECAE 1B16	JW SUNKEL	20					
			L012 70700 0200PM-0350PM TR	ECAE 1B16	JW SUNKEL	20					
			L013 70701 0300PM-0450PM MW	ECAE 1B16	JW SUNKEL	20					
ASEN 4138	3	AIRCRAFT DESIGN	PREREQ ASEN 3128.								
			010 1000AM-1050AM MW	ITLL 1B50	DS GERREN	45					
		LAB	L011 70705 1100AM-1250PM M	ITLL 1B10	DS GERREN	15					
			L012 70706 1100AM-1250PM W	ITLL 1B10	DS GERREN	15					
			L013 70707 1100AM-1250PM F	ITLL 1B10	DS GERREN	15					
ASEN 4238	3	COMP AID CTRL SYS DES 1	PREREQ APPM 2380.								
			010 0400PM-0550PM M	ECAE 1B16	D MACKINSON	20					
	0	LAB	L011 70709 0400PM-0550PM W	ECAE 1B16	D MACKINSON	20					

X. Special Topics

ASEN 4519	3	SP TPS-REAL-TIME DATA AC	010 1000AM-1050AM TR	ECAE 1B16	KK GIFFORD	20					
	0	LAB	L011 84406 1100AM-1250PM R	ITLL 2B10	KK GIFFORD	20					

Architectural Engineering - EC OT 441 (303-492-6382)

INDEPENDENT STUDY COURSE WORK IS AVAILABLE. PLEASE CONSULT THE DEPARTMENT OFFICE FOR FURTHER INFORMATION. EACH COURSE IN THIS DEPARTMENT HAS A COURSE FEE OF \$18 (SUBJECT TO CHANGE) FOR SPECIALIZED SUPPLIES AND EQUIPMENT. REFER TO THE TUITION AND FEES SECTION OF THIS HANDBOOK.

I. Building Systems Engineering

AREN 2020	3	ENERGY FUNDAMENTALS	PREREQ PHYS 1110. COREQ APPM 2360.								
			001 70547 0930AM-1045AM TR	ITLL 1B50		30					
			002 70548 0200PM-0315PM TR	ITLL 1B50		27					

◆ Indicates an arts and sciences core course.



			322 71709 0800AM-1150AM T	EKLC M174		20						
			323 71710 0800AM-1150AM T	EKLC M172		20						
			331 71711 0100PM-0450PM T	EKLC M275		20						
			332 71712 0100PM-0450PM T	EKLC M174		20						
			333 71713 0100PM-0450PM T	EKLC M172		20						
			341 71714 0330PM-0420PM T	ECCR 110		20						
			342 71715 0600PM-0850PM T	EKLC M275								
			342 71715 0330PM-0420PM T	ECCR 1B21		20						
			351 71716 0600PM-0850PM T	EKLC M273								
			351 71716 0100PM-0450PM W	EKLC M172		20						
			352 71717 0100PM-0450PM W	EKLC M174		20						
			361 71718 0800AM-1150AM R	EKLC M275		20						
			362 71719 0800AM-1150AM R	EKLC M174		20						
			363 71720 0800AM-1150AM R	EKLC M172		20						
			371 71721 0100PM-0450PM R	EKLC M275		20						
			372 71722 0100PM-0450PM R	EKLC M174		20						
			373 71723 0100PM-0450PM R	EKLC M172		20						
			391 71724 0100PM-0450PM F	EKLC M275		20						
			392 71725 0100PM-0450PM F	EKLC M273		20						
CHEN 2120	3	CH ENGR MATL/ENGY BAL	001 82998 0100PM-0150PM MWF	ECCR 1B40	AW WEIMER	120						
CHEN 3010	3	APPLIED DATA ANALYSIS	PREREQS APPM 2360, MIN GRADE C-; AND GEEN 1300 OR CSCI 1300, MIN GRADE C-.									
			001 71753 0800AM-0915AM TR	ITLL 1B50	DS KOMPALA	66						
CHEN 3210	3	CHEM ENGR HEAT TRANSFR	PREREQ CHEN 3200, MIN GRADE C-.									
			010 1100AM-1150AM MWF	ECCR 105	J DEGRAZIA	60						
CHEN 3700	3	BIOEN-STRUCTURE/FUNCTION	PREREQS MCDB 2150 AND CHEM 3331.									
			001 71755 0400PM-0450PM MWF	ECCR 139	RI GAMOW	29						
CHEN 4010	2	CHEN SENIOR THESIS 1	PREREQS CHEN 3130, PERMISSION OF FACULTY RESEARCH SPONSOR, GPA ABOVE 3.3, AND APPROVAL BY SENIOR THESIS COMMITTEE.									
			800 TBA		CN BOWMAN JL FALCONER	8						
CHEN 4090	1	UNDERGRADUATE SEMINAR	001 71779 0500PM-0550PM W	ECCR 105	CM HRENYA AW WEIMER	60						
CHEN 4130	2	CHEMICAL ENGR LAB 2	PREREQS CHEN 3130 AND 3220, MIN GRADE C-. COREQ CHEN 4330, MIN GRADE C-.									
			801 0100PM-0450PM T	ECCH 1B70		30						
			802 0100PM-0450PM W	ECCH 1B70		30						
CHEN 4330	3	CH E REACTION KINETICS	PREREQS CHEN 2120 AND 3320, MIN GRADE C-. COREQ CHEN 3210, MIN GRADE C-.									
			001 71782 0900AM-0950AM MWF	ECCR 105	JL FALCONER	60						
CHEN 4460	3	POLYMER ENGINEERING	PREREQ CHEM 3311 AND CHEN 3320, MIN GRADE C-, OR EQUIV; OR INSTRUCTOR CONSENT. SAME AS CHEN 5460.									
			001 83617 1100AM-1215PM TR	ITLL 1B50	KS ANSETH	40						
CHEN 4580	3	NUMRCL METH FOR SIMULTN	PREREQS CHEN 3210 AND 3220, MIN GRADE C-.									
			001 71784 1200PM-1250PM MWF	ECCR 105	RL SANI	60						
CHEN 4680	3	ENVIRONMENTAL PROC ENGR	SAME AS CHEN 5680.									
			001 83621 0200PM-0250PM MWF	ECCR 150	WF RAMIREZ	38						
CHEN 5090	1	SEMINAR IN CHEM ENGINEER	001 71807 0200PM-0315PM TR	ECCR 105	CM HRENYA	60						
CHEN 5128	3	APPL STATISTICS IN R & D	PREREQ ONE INTRODUCTORY PROBABILITY/STATISTICS COURSE. SAME AS MCEN 5146.									
			001 84458 0330PM-0445PM TR		DE CLOUGH	20						
CHEN 5370	3	INTER CHEM ENG THERMODYN	PREREQ CHEN 3320, MIN GRADE C-.									
			001 83620 0900AM-0950AM MWF	KTCH 234	TW RANDOLPH	30						
CHEN 5460	3	POLYMER ENGINEERING	SAME AS CHEN 4460.									
			001 83618 1100AM-1215PM TR	ITLL 1B50	KS ANSETH	20						
CHEN 5680	3	ENVIRONMENTAL PROC ENGR	SAME AS CHEN 4680.									
			001 83622 0200PM-0250PM MWF	ECCR 150	WF RAMIREZ	18						
CHEN 5830	1	MODERN BIOTECHNOLOGY	PREREQ GRAD STANDING OR INSTRUCTOR CONSENT.									
			001 71811 0500PM-0615PM T	ECCR 108	DS KOMPALA	28						
CHEN 5838	1	TPC-RSCH METH & ETHICS	001 84460 0500PM-0550PM M	ECCR 1B08	CN BOWMAN JL FALCONER	10						
CHEN 6210	3	MICROHYDRO SUSP COLLOIDS	001 83623 0930AM-1045AM TR	ECCH 1B58	RH DAVIS	25						

Sections 700-899 are controlled enrollment - see department for eligibility

Core Course
Department
Course Number
Credits
Course Title

Sec. Number
Call Number
Time/Days

Blgd/Room

Instructor

Max.
Enrollment

Core Course
Department
Course Number
Credits
Course Title

Sec. Number
Call Number
Time/Days

Blgd/Room

Instructor

Max.
Enrollment

Civil Engineering - EC OT 441 (303-492-6382)

INDEPENDENT STUDY COURSE WORK IS AVAILABLE. PLEASE CONSULT THE DEPARTMENT OFFICE FOR FURTHER INFORMATION. GRADUATE STUDENTS NEEDING TO REGISTER FOR MASTER'S THESIS, MASTER'S DEGREE CANDIDATE, OR DOCTORAL THESIS, PLEASE CONSULT THE DEPARTMENT OFFICE FOR FURTHER INFORMATION. EACH COURSE IN THIS DEPARTMENT HAS A COURSE FEE OF \$18 (SUBJECT TO CHANGE) FOR SPECIALIZED SUPPLIES AND EQUIPMENT. REFER TO THE TUITION AND FEES SECTION OF THIS HANDBOOK.

I. Building Energy

CVEN 5070	3	THERM ANALY BLDGS	001	83901	0930AM-1045AM TR	ECST 1B21			20
CVEN 5830	3	SP TPC-ENRGY & ENVR POL					PREREQ INSTRUCTOR CONSENT. SAME AS AREN 4830.		
			001	72926	0400PM-0450PM MWF	ECCR 110	PS KOMOR		20
		TPC-EXTERIOR LIGHT SYS	002	72927	0200PM-0315PM TR	ECCR 116	RG DAVIS		15
		SP TPC-NOISE CTRL/BLDGS	004	83903	0400PM-0450PM MWF	ECCR 1B08	RT MUEHLEISEN		15
CVEN 6830	3	SP TPS-ADV RAD TRANS	001	73035	0100PM-0150PM MWF	ECST 1B21	DL DILAURA		15

II. Mechanics

CVEN 2121	3	ANALYTICAL MECHANICS 1					PREREQ PHYS 1110. COREQ APPM 2350.		
			001	72753	0800AM-0850AM MWF	ECCR 245			75
CVEN 3111	3	ANALYTICAL MECHANICS 2					PREREQS CVEN 2121 AND APPM 2360.		
			001	72754	0900AM-0950AM MWF	MUEN E064	JO DOW		29
CVEN 3161	3	MECHANICS OF MATERIALS 1					PREREQ CVEN 2121. COREQ APPM 2360. SAME AS MCEN 3023.		
			010		0800AM-0850AM MWF	ECCR 150	KJ WILLAM		56
	0	LAB	L011	72756	0200PM-0350PM W	ECCE 1B52	KJ WILLAM		23
			L012	72757	0400PM-0550PM W	ECCE 1B52	KJ WILLAM		23
CVEN 4511	3	INTRO FINITE ELEMENTS					SAME AS CVEN 5511.		
			001	72800	0930AM-1045AM TR	ECCE 1B41	S STURE		8
CVEN 5161	3	ADVAN MECH OF MATERIALS	001	83845	0330PM-0445PM TR	ECCE 1B41	Y XI		35
CVEN 5511	3	INTRO FINITE ELEM METH					SAME AS CVEN 4511.		
			001	72919	0930AM-1045AM TR	ECCE 1B41	S STURE		12
CVEN 5831	3	SP TPC-CONSTRUCTION MATL	001	84384	1100AM-1215PM TR	ECCE 1B41	Y XI		15
CVEN 6831	3	SPECIAL TOPICS	001	83844	1230PM-0145PM TR	ECCR 116			25
CVEN 7141	3	PLATES AND SHELLS	001	84385	1100AM-1150AM MWF	ECCE 1B41	JO DOW		15

III. Surveying and Transportation

CVEN 2012	3	PLANE SURVEYING					PREREQ APPM 1350 OR MATH 1300.		
			010		1200PM-1250PM MF	ECCE 1B41	M HALEK		50
	0	LAB	L011	72751	0200PM-0450PM M	ECCE 1B41	M HALEK		25
			L012	72752	0200PM-0450PM W	ECCE 1B41	M HALEK		25
CVEN 3602	3	TRANSPORTATION SYSTEMS	001	72778	1100AM-1215PM TR		AD SONGER		60

IV. Fluid Mechanics and Water Resources

CVEN 3313	3	THEORETICAL FLUID MECH					PREREQ CVEN 2121.		
			010		0930AM-1045AM TR	ECCR 139	VK GUPTA		28
	0	RECITATION	R011	72761	0300PM-0350PM M	ITLL 1B50	VK GUPTA		14
			R012	72762	0300PM-0350PM W	ITLL 1B50	VK GUPTA		14
CVEN 3323	3	HYDRAULIC ENGINEERING	010		0930AM-1045AM TR	DUAN G125	KM STRZEPEK		48
	0	LAB	L011	72764	0200PM-0450PM M	ECCE 1B10	KM STRZEPEK		16
			L012	72765	0200PM-0450PM W	ECCE 1B10	KM STRZEPEK		16
			L013	72766	0200PM-0450PM R	ECCE 1B10	KM STRZEPEK		16
CVEN 4353	3	GROUNDWATER ENGINEERING					PREREQ CVEN 3313.		
			001	72796	0200PM-0315PM TR	ECCR 150	H RAJARAM		25
CVEN 5343	3	OPEN CHANNEL HYDRAULICS	001	83792	1000AM-1050AM MWF	ECCR 150	JP CRIMALDI		30
CVEN 5353	3	GROUNDWATER HYDROLOGY	001	72913	0200PM-0315PM TR	ECCR 150	H RAJARAM		15
CVEN 5393	3	WATER RES DEV/MNGMT	001	72914	1230PM-0145PM TR	DUAN G1B35	KM STRZEPEK		18
CVEN 5833	3	SP TPS-SYS ANL WTR/ENVIR	800		0500PM-0615PM TR	ECCE 1B41	JP HEANEY		20
CVEN 6833	1	SP TP-HYDROLOGIC SCIENCE	001	73036	0300PM-0350PM F	ECCR 1B51	VK GUPTA		40
CVEN 6833	3	SP TPS-GW MODEL CALIBRTN	002	73037	1230PM-0145PM TR	MUEN E431	MC HILL		10

CVEN 3708	3	GEOTECHNICAL ENGR 1	010		1100AM-1150AM MWF	ECCR 150	JG ZORNBERG		50
	0	LAB	L011	72784	0330PM-0530PM W	ECCE 1B53	JG ZORNBERG		25
			L012	72785	0200PM-0350PM R	ECCE 1B53	JG ZORNBERG		
CVEN 3718	3	GEOTECHNICAL ENGR 2					PREREQ CVEN 3708.		
			010		0100PM-0150PM MWF	DUAN G2B21	S STURE		36
	0	LAB	L011	72788	0330PM-0530PM T	ECCE 1B53	S STURE		18
			L012	72789	0200PM-0350PM F	ECCE 1B53	S STURE		18
CVEN 4039	1	SENIOR SEMINAR	001	72790	0600PM-0650PM W	ECCR 105			60
CVEN 4728	3	FOUNDATION ENGINEERING					PREREQS CVEN 3708 AND 3718. SAME AS CVEN 5728.		
			001	72805	0400PM-0450PM MWF	ECCR 151			30
CVEN 5708	3	SOIL MECH	001	72923	0800AM-0915AM TR	ECST 1B21	H KO		20
CVEN 5728	3	FOUNDATION ENGINEERING					SAME AS CVEN 4728.		
			001	72924	0400PM-0450PM MWF	ECCR 151			18
CVEN 5798	3	DYNAMICS OF SOILS/FOUND	001	72925	0300PM-0350PM MWF	ECCR 118	RY PAK		20
CVEN 5838	3	SP TPS-FLOW PROC SOIL	001	72932	0900AM-0950AM MWF	DUAN G1B25	D ZNIDARCIC		20
		SPECIAL TOPICS	002	84100	0400PM-0515PM TR	ECCR 137	JG ZORNBERG		20

Computer Science

Undergraduate - EC OT 721 (303-492-6362)

Graduate - EC OT 720 (303-492-6361)

INFORMATION ABOUT COMPUTER SCIENCE COURSES AND SCHEDULES, INCLUDING ANY CHANGES TO THE INFORMATION SHOWN BELOW, IS AVAILABLE ON THE WORLD WIDE WEB AT [HTTP://WWW.CS.COLORADO.EDU/](http://www.cs.colorado.edu/) INDEPENDENT STUDY COURSE WORK IS AVAILABLE. PLEASE CONSULT THE DEPARTMENT OFFICE FOR FURTHER INFORMATION. GRADUATE STUDENTS NEEDING TO REGISTER FOR MASTER'S THESIS, MASTER'S DEGREE CANDIDATE, OR DOCTORAL THESIS, PLEASE CONSULT THE DEPARTMENT OFFICE FOR FURTHER INFORMATION. EACH COURSE IN THIS DEPARTMENT HAS A COURSE FEE OF \$18 (SUBJECT TO CHANGE) FOR SPECIALIZED SUPPLIES AND EQUIPMENT. REFER TO THE TUITION AND FEES SECTION OF THIS HANDBOOK. STUDENTS MAY BE ADMINISTRATIVELY DROPPED FOR FAILURE TO MEET COURSE PREREQUISITES.

I. General Computer Science

CSCI 1200	4	INTRO TO PROGRAMMING I	010		0200PM-0315PM TR	MCDB A2B70	C ELLIS		152
	0	RECITATION	R011	72269	1000AM-1050AM M	ECCR 235			19
			R012	72270	1100AM-1150AM M	ECCR 235			19
			R013	72271	1200PM-1250PM M	ECCR 235			19
			R014	72272	0100PM-0150PM M	ECCR 235			19
			R015	72273	0200PM-0250PM M	ECCR 235			19
			R016	72274	0300PM-0350PM M	ECCR 235			19
			R017	83743	0900AM-0950AM M	ECCR 235			19
			R018	83744	0400PM-0450PM M	ECCR 235			19
CSCI 1300	4	INTRO TO COMPUTING					SECTIONS 010-014 RESTRICTED TO ECEN AND EEEN MAJORS.		
			010		0930AM-1045AM TR	ECCR 200			96
	0	RECITATION	R011	72276	0900AM-0950AM W	ECCH 107			28
			R012	72277	1000AM-1050AM W	ECCH 107			28
			R013	72278	0200PM-0250PM W	ECCH 107			20
			R014	72279	0300PM-0350PM W	ECCH 107			20
	4	INTRO TO COMPUTING					SECTIONS 020 THRU 024 FOR CSEN MAJORS ONLY		
			020		1230PM-0145PM TR	ECCR 105			29
	0	RECITATION	R024	72284	0100PM-0150PM M	ECCH 107			15
			R026	72286	0300PM-0350PM M	ECCH 107			14
			030		1230PM-0145PM TR	DUAN G1B20			216
			R031	72288	0800AM-0850AM W	ECCR 235			19
			R032	72289	0900AM-0950AM W	ECCH 107			20
			R033	72290	1000AM-1050AM W	ECCH 107			20
			R034	72291	1100AM-1150AM W	ECCH 107			20
			R035	72292	1200PM-1250PM W	ECCH 107			20
			R036	72293	0100PM-0150PM W	ECCH 107			20
			R037	72294	0200PM-0250PM W	ECCH 107			20
			R038	72295	0300PM-0350PM W	ECCH 107			20
			R039	72296	0400PM-0450PM W	ECCH 107			19

V. Environmental

CVEN 3414	3	INTRO TO ENVIR ENGR	001	72767	0900AM-0950AM MWF	CDS5 230	MT HERNANDEZ	72
			010	72769	1230PM-0145PM TR	ECCR 151		48
CVEN 3454	4	WATER QUALITY	L011	72769	0600PM-0850PM W	ECCE 1B67		12
	0	LAB	L012	72770	0200PM-0450PM T	ECCE 1B67		12
			L013	72771	0200PM-0450PM W	ECCE 1B67		12
			L014	72772	0200PM-0450PM F	ECCE 1B67		12
CVEN 4434	3	ENVIRN ENGR DESIGN	010		PREREQS CVEN 2454 AND 3424			
			010	72799	0330PM-0520PM T	ECCR 151	AR BIELEFELDT	28
	0	LAB	L011	72798	0330PM-0520PM R	ECCR 108	AR BIELEFELDT	28
CVEN 4484	3	ENVRMNTL MICROBIOLOGY	001	72799	0100PM-0150PM MWF	ECCR 151	MT HERNANDEZ	19
			001	72916	0930AM-1045AM TR	ECCR 151	G AMY	48
CVEN 5404	3	ENVIR ENGR CHEMISTRY	001	72917	1230PM-0145PM TR	ECCR 180B	G AMY	20
			003	72917	1230PM-0145PM TR	ECCR 180B	G AMY	20
CVEN 5474	3	HAZARD/IND WASTE MGMT	003	72917	1230PM-0145PM TR	ECCR 180B	G AMY	20
CVEN 5484	3	ENVRMNTL MICROBIOLOGY	001	72918	0100PM-0150PM MWF	ECCR 151	MT HERNANDEZ	29
			001	83484	0330PM-0445PM TR	ECCR 150	D MCKNIGHT	20
CVEN 5834	3	SP TPS-APPL STRM ECOLOGY	001	83485	0300PM-0415PM MW	ECCR 137	RS SUMMERS	27
CVEN 6834	3	SP TPS-NOMWATER TRTMNT	001	83485	0300PM-0415PM MW	ECCR 137	RS SUMMERS	27

VI. Structures

CVEN 3525	3	STRUCTURAL ENGR 1	010	83487	1000AM-1050AM MWF	ECCR 105	B SHING	60
			011	83488	0330PM-0550PM R	ECCR 265	B SHING	60
CVEN 3535	3	STRUCTURAL ENGINEERING 2	010		PREREQ CVEN 3515. SAME AS CVEN 5525.			
	0	LAB	L011	72776	0300PM-0550PM M	ECCR 105	V SAOUMA	60
CVEN 4525	3	ANALYSIS:FRAMED STRUCTRS	001	72801	0930AM-1045AM TR	ECCR 118	V SAOUMA	15
CVEN 4555	3	REINF CONCRETE DESIGN	010		PREREQ CVEN 3515.			
			010	72803	1100AM-1215PM TR	RAMY N1B23	E SPAONE	60
	0	LAB	L011	72803	0200PM-0330PM R	ECCR 1B51	E SPAONE	48
CVEN 4565	2	TIMBER DESIGN	001	72804	0900AM-0950AM MW	ECCE 1B41	G HEARN	16
			002	72904	1100AM-1215PM TR	ECCR 1B08	RG DAVIS	16
CVEN 5035	3	LIGHTING SYS ENGINEERING	002	72904	1100AM-1215PM TR	ECCR 1B08	RG DAVIS	16
CVEN 5525	3	ANALYSIS:FRAMED STRUCTRS	001	72920	0930AM-1045AM TR	ECCR 118	V SAOUMA	5
			001	72921	1230PM-0145PM TR	ECCR 139	D FRANGOPOL	10
CVEN 5555	3	STRUCTURAL RELIABILITY	001	72922	1000AM-1050AM MWF	ECCR 116	G HEARN	27
CVEN 5575	3	ADV TOPICS IN STEEL	001	72922	1000AM-1050AM MWF	ECCR 116	G HEARN	27

VII. Construction

CVEN 3246	3	INTRO TO CONSTRUCTION	001	72759	0100PM-0150PM MWF	DUAN G125	KR MOLENAAR	60
CVEN 5226	3	QUALITY AND SAFETY	001	84358	0100PM-0150PM MWF		H BROWN	25
CVEN 5236	3	CONSTR PLAN/SCHEDULING	001		SAME AS AREN 4466.			
			001	72907	1200PM-1250PM MWF	ECCR 150	JE DIEKMANN	12
CVEN 5246	3	LEGAL ASPECTS CONSTRUCTN	001	84359	0330PM-0445PM TR	ECCR 200	AD SONGER	44
CVEN 5266	3	PROJECT ADMINISTRATION	001	83505	0200PM-0250PM MWF	ECCR 131	H BROWN	25
CVEN 5296	3	CONSTRUCTION ENGR 2	001	83506	1000AM-1050AM MWF	MUEN E118	JE DIEKMANN	25

VIII. Miscellaneous

CVEN 1317	1	INTRO TO CIVIL ENGR	002	72749	0330PM-0420PM T	ECCR 105		60
CVEN 3227	3	PROB, STATS AND DECISION	001	72758	0330PM-0445PM TR	ECCR 245	R COROTIS	48
			001	72758	0330PM-0445PM TR	ECCR 245	R COROTIS	48
CVEN 4147	3	ENGR ECON & SYSTEM DESGN	001	72793	0200PM-0315PM TR	ECCR 108	JP HEANEY	28

IX. Geotechnical

CVEN 3698	3	ENGINEERING GEOLOGY	010	72782	1100AM-1150AM MWF	ECCR 151	B AMADEI	48
	0	LAB	L011	72782	0300PM-0350PM F	ECCR 1B55	B AMADEI	48

◆ Indicates an arts and sciences core course.

						R040	72297	0200PM-0250PM T	ECCH 107		19
						R041	83746	0330PM-0420PM T	ECCH 107		19
4	INTRO TO COMPUTING							SECTION 060 THRU 062 FOR CSEN MAJORS ONLY			
						060		0930AM-1045AM TR	ECCR 105		29
0	RECITATION					R061	72302	0900AM-0950AM M	ECCH 107		15
						R062	72303	1000AM-1050AM M	ECCH 107		14
4	INTRO TO COMPUTING							SECTIONS 070 THRU 072 FOR CSEN MAJORS ONLY			
						070		0200PM-0315PM TR	ECCR 118		26
0	RECITATION					R071	83748	1100AM-1150AM M	ECCH 107		13
						R072	83749	1200PM-1250PM M	ECCH 107		13
4	INTRO TO COMPUTING							SECTIONS 080 THRU 082 FOR CSEN MAJORS ONLY			
						080		0930AM-1045AM TR	ECCR 155		26
0	RECITATION					R081	83751	0200PM-0250PM M	ECCH 107		13
						R082	83752	0400PM-0450PM M	ECCH 107		13
CSCI 2270	4	DATA STRUCTURES/ALGOS						PREREQS CALCULUS 1, AND CSCI 1300 OR CSCI 1210.			
						010		0200PM-0315PM TR	RAMY C250	C BELL	180
0	RECITATION					R011	72306	0900AM-0915AM M	ECCR 1B54		20
						R012	72307	1000AM-1115AM M	ECCR 1B54		20
						R013	72308	0100PM-0215PM M	ECCR 1B54		20
						R014	72309	0300PM-0415PM M	ECCR 1B54		20
						R015	72310	0500PM-0615PM M	ECCR 1B54		20
						R016	72311	0930AM-1045AM T	ECCR 1B54		20
						R017	72312	1100AM-1215PM T	ECCR 1B54		20
						R018	83801	0800AM-0915AM T	ECCR 1B54		20
						R019	83802	1230PM-0145PM T	ECCR 1B54		20
CSCI 2830	1	SP TPS-INTRO COMP SCI	001	72317	0500PM-0550PM M				ECCR 1B40	CH LEWIS	128
	3	SP TPS-LIN ALG COMP SCI	002	72318	0400PM-0515PM MW				ECCR 108		25
	1	SPECIAL TOPICS	003	84336	0300PM-0350PM M				ECCR 139	CH LEWIS	15
CSCI 4830	3	SP TPS-THE CANON						TAUGHT WITH CSCI 7000-003.			
			001	72402	0100PM-0150PM MWF				HUMN 335	M EISENBERG	10
			001	801	0100PM-0215PM MW				T SUMNER		6
CSCI 7000	3	TPC-INTERNET DREAMS	001	72648	0100PM-0215PM MW						16
			002	72649	1100AM-1215PM TR						9
			003	72650	0100PM-0150PM MWF				HUMN 335	M EISENBERG	10
			004	84344	0400PM-0515PM MF				DUAN G131		26

II. Parallel Processing

CSCI 7111	3	TPCS-PARALLEL PROCESSING	001	72651	0400PM-0630PM M				ECCR 118		27
-----------	---	--------------------------	-----	-------	-----------------	--	--	--	----------	--	----

III. Artificial Intelligence

CSCI 3202	3	INTRO ARTIFICIAL INTELL	001	84340	0300PM-0350PM MWF				EDUC 143		28
CSCI 3702	3	COGNITIVE SCIENCE	001	72387	1000AM-1115AM MW				MUEN D430	D JURAFSKY W KINTSCH	8
CSCI 5582	3	ARTIFICIAL INTELLIGENCE						PREREQ CSCI 3245 OR 3155 OR EQUIV.			
			001	72459	0400PM-0515PM MW				ECCR 150	J MARTIN	57
CSCI 5622	3	THE CONN APPROACH TO AI						PREREQ GRAD STANDING OR INSTRUCTOR CONSENT.			
			001	72461	0930AM-1045AM TR				MC MOZER		27
CSCI 7762	1	RDNGS IN COGNITIVE SCI						PREREQ GRAD STANDING. SAME AS LING 7762, PSYC 7762, EDUC 6505 & PHIL 7310.			
			001	72653	0230PM-0400PM W				G STAHL		7

IV. Operating Systems and Hardware

CSCI 3753	4	OPERATING SYSTEMS						PREREQS CSCI 3308, AND ECEN 2830 OR ECEN 2120. SIMILAR TO CSCI 3263.			
						010		1100AM-1215PM TR	ECCR 200		75
0	RECITATION					R011	72389	1100AM-1150AM W	STAD 112		37
						R012	72390	0300PM-0350PM W	ECCR 1B51		38
4	OPERATING SYSTEMS							SECTION 020 = SPECIAL SMALL SYSTEMS VERSION OF OPR SYS			
						020		1100AM-1215PM TR	ECST 1B21	G J NUTT	20
0	RECITATION					R021	83819	1200PM-1250PM W	DUAN G2B47		27

Sections 700-899 are controlled enrollment - see department for eligibility

Core Course
Department
Course Number
Credits
Course Title

Sec. Number
Call Number
Time/Days

Bldg/Room
Instructor
Max.
Enrollment

CSCI 4273	3	NETWORK SYSTEMS	PREREQS CSCI 3753 OR EQUIV AND FAMILIARITY WITH C AND UNIX. SAME AS CSCI 5273.				
	001	72393	1230PM-0145PM TR				
CSCI 4593	3	COMPUTER ORGANIZATION	SAME AS ECEN 4593.				
	001	72400	1000AM-1050AM MWF	ECCR 1B40		128	
CSCI 5273	3	NETWORK SYSTEMS	PREREQS CSCI 3753 OR EQUIV, AND, FAMILIARITY WITH C AND UNIX. SAME AS CSCI 4273.				
	001	72454	1230PM-0145PM TR	HUMN 135		52	
CSCI 5573	3	OPERATING SYSTEMS	PREREQ CSCI 3753 OR EQUIV. SAME AS ECEN 5573.				
	001	72458	0200PM-0315PM TR	ECCR 155		39	
CSCI 5593	3	ADVANCED COMP ARCH					
	001	84413	1230PM-0145PM TR	ECCR 137		10	

V. Theory of Computation

CSCI 3104	4	ALGORITHMS	PREREQS CSCI 2270, CALCULUS 2.				
	010		0300PM-0350PM MWF	ECCR 1B40	A EHRENFUECHT	96	
	0	RECITATION					
	R011	72365	0800AM-0850AM T	MUEN E113		34	
	R012	72366	0330PM-0420PM T	ECCR 155		30	
	R013	72367	0200PM-0250PM T	ECCR 1B55		32	
CSCI 3434	3	COMPUTER SCIENCE THRY 1					
	001	72385	0100PM-0150PM MWF	ECCR 155	KA WINKLMANN	48	
CSCI 5444	3	INTRO TO THEORY OF COMP	PREREQ CSCI 2204, 2224, OR 3434.				
	001	72455	0200PM-0250PM MWF	ECCR 1B51	A EHRENFUECHT	48	
CSCI 5654	3	LINEAR PROGRAM					
	001	84341	0200PM-0315PM TR	ECCR 151	HN GABOW	20	

VI. Programming Languages

CSCI 3155	4	PROG LANGS FOR MAJORS	PREREQS CSCI 2270 AND ECEN 2220, OR ECEN 2830, OR ECEN 2120. SIMILAR TO CSCI 3245.				
	010		1230PM-0145PM TR	ECCR 1B40		96	
	0	RECITATION					
	R011	72369	0800AM-0850AM W	ECCR 110		24	
	R012	72370	1000AM-1050AM W	CHEM 145		24	
	R013	72371	0200PM-0250PM W	MUEN E064		24	
	R014	72372	0400PM-0450PM W	DUAN G2B21		24	
CSCI 5535	3	FUND CONCEPTS/PROG LANG	SAME AS ECEN 5533.				
	001	72457	0100PM-0150PM MWF	ECCR 150	AD DIWAN	40	

VII. Numerical Computation

CSCI 3656	3	NUMERICAL COMP 1	PREREQS CSCI 1200 OR 1300, CALCULUS 2, AND LINEAR ALGEBRA.				
	001	72386	1100AM-1215PM TR	ECCR 155	E BRADLEY	48	
CSCI 5606	3	PRIN OF NUM COMP	PREREQS CSCI 3656 AND 3 SEMESTERS CALCULUS OR EQUIV.				
	001	72460	0930AM-1045AM TR	ECCR 116	XC CAI	27	
CSCI 7176	3	TPCS-NUM COMPUTATION					
	001	84342	0200PM-0315PM TR	ECST 1B21	XC CAI ER JESSUP	20	

VIII. Database Systems

CSCI 3287	3	DATABASES INFO SYSTEMS	PREREQ CSCI 2270.				
	001	72376	0200PM-0315PM TR	ECCR 200	RM OSBORNE	96	
CSCI 7717	3	TOPICS IN DATABASE SYS	PREREQ CSCI 5817 OR INSTRUCTOR CONSENT.				
	001	72652	0530PM-0645PM MW	ECST 1B21	RA KING	20	

IX. Software Engineering

CSCI 3308	3	SOFTWARE ENG METHODS	PREREQ CSCI 2270. RESTRICTED TO CSEN MAJORS W/ JR STANDING.				
	010		1000AM-1050AM MF	RAMY C250	R STEINKE	80	
	0	LAB					
	L013	72380	1200PM-0150PM W	ECCR 1B54		20	
	L014	72381	0200PM-0350PM W	ECCR 1B54		20	
	L015	72382	0400PM-0550PM W	ECCR 1B54		20	
	L016	72383	0900AM-1050AM R	ECCR 1B54		20	
	3	SOFTWARE ENG METHODS	0200PM-0250PM MF	MUEN E432	KM ANDERSON	45	
	0	LAB					
	L021	83821	0330PM-0520PM T	ECCR 1B54		15	
	L022	83822	0800AM-0950AM W	ECCR 1B54		15	
	L023	83823	1000AM-1150AM W	ECCR 1B54		15	

Core Course
Department
Course Number
Credits
Course Title

Sec. Number
Call Number
Time/Days

Bldg/Room
Instructor
Max.
Enrollment

ECEN 3100	5	DIGITAL LOGIC	PREREQ ECEN 2120.				
	010		1000AM-1050AM MWF	ECCR 265		142	
	0	LAB					
	L011	73590	0800AM-0950AM TR	ECEE 1B24		22	
	L012	73591	1000AM-1150AM TR	ECEE 1B24		24	
	L013	73592	1200PM-0150PM TR	ECEE 1B24		24	
	L014	73593	0200PM-0350PM TR	ECEE 1B24		24	
	L015	73594	0400PM-0550PM TR	ECEE 1B24		24	
	L016	73595	0700PM-0900PM TR	ECEE 1B24		24	
ECEN 3170	3	ENERGY CONVERSION 1	PREREQS ECEN 2260 AND 3400.				
	001	73596	1100AM-1215PM TR	ECCR 116		27	
ECEN 3250	5	CIRCUITS/ELECTRONICS 3	PREREQS ECEN 2260 AND 3100.				
	010		0100PM-0150PM MWF	ECCR 245		72	
	0	LAB					
	L011	73598	0800AM-1050AM T	ECEE 275		24	
			1000AM-1050AM R	ECEE 265			
	L012	73599	1100AM-0150PM T	ECEE 275		24	
			0100PM-0150PM R	ECEE 265			
	L013	73600	0200PM-0450PM T	ECEE 275		24	
			0200PM-0250PM R	ECEE 265			
ECEN 3300	5	LINEAR SYSTEMS	PREREQS ECEN 2260 AND APPM 2360.				
	010		0300PM-0350PM MWF	ECCR 245		96	
	0	LAB					
	L011	73602	0800AM-0950AM MW	ECEE 281		24	
	L012	73603	1000AM-1150AM MW	ECEE 281		24	
	L013	73604	1200PM-0150PM MW	ECEE 281		24	
	L014	73605	0400PM-0550PM MW	ECEE 281		24	
ECEN 3320	3	SEMICONDUCTOR DEVICES	PREREQ ECEN 3250.				
	001	73606	0900AM-0950AM MWF	ECCR 110		23	
ECEN 3400	5	ELECTROMAG FLDS/WAVES	PREREQS ECEN 2250 AND APPM 2350.				
	010		1100AM-1150AM MWF	ECCR 245		80	
	0	LAB					
	L011	73608	0800AM-0950AM MW	ECEE 254		16	
	L012	73609	0100PM-0250PM MW	ECEE 254		16	
	L013	73610	0300PM-0450PM MW	ECEE 254		16	
	L014	73611	0500PM-0650PM MW	ECEE 254		16	
	L015	73612	0300PM-0450PM TR	ECEE 254		16	
ECEN 3810	3	INTRO TO PROBABILITY	PREREQS APPM 2350 AND 2360.				
	001	73620	0200PM-0250PM MWF	DUAN G125		72	
ECEN 4000	3	SP TPS-EE CAPSTONE					
	001	84387	0900AM-1150AM T	SEE DEPT		25	
ECEN 4410	2	CAREERS ELECT & COMP ENG					
	001	73637	1000AM-1050AM TR	WC MILLER		25	

II. Bioengineering

ECEN 4831	3	BRAINS, MINDS AND COMP	PREREQ ECEN 2260 OR 3030, OR INSTRUCTOR CONSENT. SAME AS ECEN 5831 AND ASEN 4436/5436.				
	001	73661	1230PM-0145PM TR	ECCR 131		13	
ECEN 5831	3	BRAINS, MINDS AND COMP	PREREQ ECEN 2260, 3030, OR INSTRUCTOR CONSENT. SAME AS ECEN 4831 AND ASEN 4436/5436.				
	001	73713	1230PM-0145PM TR	ECCR 131		14	

III. Communications

ECEN 4242	3	COMMUNICATION THEORY	PREREQS ECEN 3300 AND 3810, OR APPM 3570.				
	001	73632	1200PM-1250PM MWF	ECCR 155		48	
ECEN 4652	2	COMMUNICATIONS	PREREQ OR COREQ ECEN 4242.				
	010		1100AM-1150AM M			45	
	0	LAB					
	L011	73656	0200PM-0450PM W	ECEE 275		15	
	L012	73657	1100AM-0150PM W	ECEE 275		15	
	L013	73658	1100AM-0150PM F	ECEE 275		15	
ECEN 5002	3	SP TPC-ADV DIGITAL COMM					
	001	73676	0930AM-1045AM TR	ECCR 137		25	
ECEN 5612	3	NOISE/RANDOM PROCES	PREREQS ECEN 3300 AND 3810, OR APPM 3570.				
	001	73704	0100PM-0150PM MWF	ECCR 116		27	
ECEN 5622	3	INFO THEORY AND CODING					
	001	73705	1230PM-0145PM TR	ECCR 118		25	

CSCI 4229	3	COMPUTER GRAPHICS	PREREQS CSCI 2270 AND LINEAR ALGEBRA.					
			002 72392 0400PM-0630PM M	ECCR 1B55	O MCBRYAN		48	
CSCI 4308	4	SOFTWARE ENG PROJECT 1	PREREQS CSCI 3155, CSCI 3753, AND UWRP 3030.					
			010 0330PM-0615PM T	ESCI 180	B SANDERS		96	
	0	RECITATION	R011 72395 0500PM-0550PM W	ECCR 1B51			32	
			R012 72396 0400PM-0450PM R	ECCR 1B51			32	
			R013 72397 0500PM-0550PM R	ECCR 1B51			32	
CSCI 4448	3	OO PROG AND DESIGN	PREREQ EXPERTISE IN ONE OR MORE OBJECT-ORIENTED PROGRAMMING LANGUAGES, SUCH AS C++ OR JAVA.					
			001 72398 0800AM-0915AM TR	ECCR 151			48	
CSCI 5548	3	SOFTWARE SYS ENGINEERING	001 84339 1000AM-1050AM MWF	MUEN E130			26	
CSCI 7818	3	TPCS/SOFTWARE ENGINEER	PREREQ GRAD STANDING.					
			001 72654 1100AM-1150AM MWF	ECCR 155	KM ANDERSON		12	

Electrical and Computer Engineering

EE EE 1B51 (303-492-7671)

MOST ELECTRICAL AND COMPUTER ENGINEERING UNDERGRADUATE COURSES ARE CLOSED TO NON-ENGINEERING MAJORS. CONSULT THE DEPARTMENT OFFICE IF YOU HAVE QUESTIONS. INDEPENDENT STUDY COURSE WORK IS AVAILABLE. PLEASE CONSULT THE DEPARTMENT OFFICE FOR FURTHER INFORMATION. GRADUATE STUDENTS NEEDING TO REGISTER FOR MASTER'S THESIS, MASTER'S DEGREE CANDIDATE, OR DOCTORAL THESIS, PLEASE CONSULT THE DEPARTMENT GRADUATE OFFICE FOR FURTHER INFORMATION. UNDERGRADUATES MUST HAVE A GPA OF 2.85 OR BETTER TO ENROLL IN GRADUATE LEVEL COURSES. EACH COURSE IN THIS DEPARTMENT HAS A COURSE FEE OF \$18 (SUBJECT TO CHANGE). REFER TO THE TUITION AND FEES SECTION OF THIS HANDBOOK.

I. General

ECEN 1000	1	SP TPS-FRESHMAN SEM	001 73563 0500PM-0550PM T	ECCR 1B40	R SU		128	
◆ ECEN 1200	3	TELECOMMUNICATIONS 1	THIS COURSE IS NOT OPEN TO MAJORS.					
			001 73564 0200PM-0250PM MWF	ECCR 245			96	
ECEN 2120	5	COMPUTERS AS COMPONENTS	PREREQ CSCI 1300 OR EQUIV.					
			010 0300PM-0350PM MWF	MCDB A2B70			192	
	0	LAB	L011 73566 0800AM-0950AM TR	ECEE 1B32			24	
			L012 73567 1000AM-1150AM TR	ECEE 1B32			24	
			L013 73568 1200PM-0150PM TR	ECEE 1B32			24	
			L014 73569 0200PM-0350PM TR	ECEE 1B32			24	
			L015 73570 0400PM-0550PM TR	ECEE 1B32			24	
			L016 73571 0700PM-0850PM TR	ECEE 1B32			24	
			L021 73574 0800AM-0950AM MW	ECEE 1B32			24	
			L022 73575 1000AM-1150AM MW	ECEE 1B32			24	
			L023 73576 1200PM-0150PM MW	ECEE 1B32			24	
			L024 73577 0400PM-0550PM MW	ECEE 1B32			24	
ECEN 2250	5	CIRCUITS/ELECTRONICS 1	PREREQ APPM 1360; COREQ APPM 2360.					
			010 0900AM-0950AM MWF	ECCR 1B40			96	
	0	LAB	L011 73579 0800AM-1050AM R	ECEE 275			24	
			L012 73580 1100AM-0150PM R	ECEE 275			24	
			L013 73581 0200PM-0450PM R	ECEE 275			24	
			L014 73582 0200PM-0450PM T	ECEE 281			24	
			L013 73586 1200PM-0150PM TR	ECEE 265			16	
ECEN 2260	5	CIRCUITS/ELECTRONICS 2	PREREQ ECEN 2250.					
			010 0200PM-0250PM MWF	ECCR 151			48	
	0	LAB	L011 73584 0800AM-0950AM TR	ECEE 281			16	
			L012 73585 1000AM-1150AM TR	ECEE 281			16	

◆ Indicates an arts and sciences core course.

ECEN 5632	3	THRY/APPL DIG FILT	PREREQS ECEN 3300 AND 3810 OR APPM 3570.					
			001 73707 0200PM-0250PM MWF	ECCR 110			27	
ECEN 5642	3	MOD METH SPECT ESTIMA	001 73708 1100AM-1150AM MWF	ECCR 116			24	
ECEN 5672	3	DIGITAL IMAGE PROC	PREREQ ECEN 5612.					
			001 73710 0900AM-0950AM MWF	ECCR 137			24	

IV. Computer Systems and Digital

ECEN 4013	3	SP TPCS-EMBEDDED SYSTEMS	001 73629 0330PM-0445PM TR	ECCR 116			12	
ECEN 4553	3	INTRO TO COMPILER CONS	PREREQ ECEN 2120. SAME AS CSCI 4555.					
			001 73640 0900AM-0950AM MWF	DUAN G1B35			22	
ECEN 4573	4	MICROPROCESSOR SYSTEMS	PREREQ ECEN 3100. REQUIRES ADDITIONAL TIME OUTSIDE CLASS.					
			001 73641 0800AM-1150AM R	ECEE 2B37			24	
			002 73642 0100PM-0450PM R	ECEE 2B37			24	
ECEN 4593	3	COMPUTER ORGANIZATION	PREREQS ECEN 2120 AND 3100. SAME AS CSCI 4593.					
			001 73644 1000AM-1050AM MWF	ECCR 1B40			128	
ECEN 4603	4	COMPUTER LABORATORY	PREREQ ECEN 4593. REQUIRES ADDITIONAL TIME OUTSIDE CLASS.					
			001 73645 0800AM-1150AM R	ECEE 2B37			24	
			002 73646 0100PM-0450PM R	ECEE 2B37			24	
ECEN 5013	3	SP TPCS-EMBEDDED SYSTEMS	001 73681 0330PM-0445PM TR	ECCR 116			12	
ECEN 5503	3	COMP SYS DES & ARCH	PREREQS HIGHER LEVEL LANGUAGE PROGRAMMING: PASCAL, OR FORTRAN. LIMITED TO GRADUATE STUDENTS.					
			001 73695 0200PM-0250PM MWF	ECCR 108			25	
ECEN 5523	3	COMPILER CONST TOOLS	PREREQ ECEN 4553, 5563, OR INSTRUCTOR CONSENT. SAME AS CSCI 5525.					
			001 73696 1100AM-1150AM MWF	ECST 1B21			20	
ECEN 5533	3	FUND CONCEPTS/PROG LANG	PREREQS ECEN 2120 AND CSCI 3155. SAME AS CSCI 5535.					
			001 73697 0100PM-0150PM MWF	ECCR 150	AD DIWAN		8	
ECEN 5573	3	OPERATING SYSTEMS	PREREQ GRAD STANDING. SAME AS CSCI 5573.					
			001 73698 0200PM-0315PM TR	ECCR 155			9	
ECEN 5593	3	ADV COMPUTER ARCH	PREREQ ECEN 4593 OR INSTRUCTOR CONSENT. SAME AS CSCI 5593.					
			001 73699 1230PM-0145PM TR	ECCR 137			17	

V. Electromagnetics

ECEN 4024	3	SP TPS-RADAR/REMOTE SENS	MEETS WITH ECEN 5254-001.					
			001 73630 0930AM-1045AM TR	ECCR 1B08			11	
ECEN 4634	2	TRANSMISSION	PREREQ ECEN 3410.					
			010 0330PM-0420PM T	ECCR 131			28	
	0	LAB	L011 73652 0800AM-1050AM T	ECEE 254			9	
			L012 73653 1100AM-0150PM T	ECEE 254			9	
			L013 73654 1200PM-0250PM R	ECEE 254			10	
ECEN 5104	3	COMP AID MICROWV CIR DES	PREREQ ECEN 3410.					
			001 73685 1100AM-1215PM TR				18	
ECEN 5134	3	ELECTROMAG RADIATION	PREREQ ECEN 3410.					
			001 73686 0400PM-0515PM MW	ECCR 133			27	
ECEN 5144	3	ELEC BDRY PROBLEMS	001 83640 1000AM-1050AM MWF	ECCR 139			25	
ECEN 5254	3	RADAR/REMOTE SENSING	MEETS WITH ECEN 4024-001.					
			001 73689 0930AM-1045AM TR	ECCR 1B08			9	

VI. Materials

ECEN 4375	3	MICROSTRUCTURES LAB	PREREQ ECEN 3320. SAME AS ECEN 5375.					
			010 0900AM-0950AM MW	ECEE 265			18	
	0	LAB	L011 73634 0800AM-1050AM T	ECEE 214			6	
			L012 73635 0100PM-0350PM T	ECEE 214			6	
			L013 73636 0100PM-0350PM R	ECEE 214			6	
ECEN 5345	3	INTRO TO SOLID STATE	PREREQ ECEN 3400.					
			001 73690 0400PM-0515PM MW	ECCR 116			27	
ECEN 5375	3	MICROSTRUCTURES LAB	PREREQ ECEN 3320 OR INSTRUCTOR CONSENT.					
			010 0900AM-0950AM MW	ECEE 265			6	
	0	LAB	L011 73692 0800AM-1050AM R	ECEE 214			6	
ECEN 5645	3	INTRO TO OPTICAL ELEC	001 73709 0900AM-0950AM MWF	ECCR 116			27	

Sections 700-899 are controlled enrollment - see department for eligibility

Core Course
Department
Course Number
Credits
Course Title

Sec. Number
Call Number
Time/Days

Bldg/Room

Instructor

Max.
Enrollment

Core Course
Department
Course Number
Credits
Course Title

Sec. Number
Call Number
Time/Days

Bldg/Room

Instructor

Max.
Enrollment

VII. Optics

ECEN 4006	3	SP TPS-FIBER OPTIC COMM	001	73626	0300PM-0350PM	MWF	ECCR 110		15
ECEN 5006	3	SP TPS-FIBER OPTIC COMM	001	73678	0300PM-0350PM	MWF	ECCR 110		10
ECEN 5156	3	PHYSICAL OPTICS						PREREQ ECEN 3410.	
			001	73688	0200PM-0250PM	MWF	ECCR 116		27
ECEN 5696	3	FOURIER OPT & HOLOGRAPHY	001	83636	1100AM-1215PM	TR	ECCR 151		35

VIII. Power

ECEN 4007	3	SP TPS-INTRO POWER ELECT.						MEETS WITH ECEN 5797-001.	
			001	73627	0200PM-0250PM	MWF			12
ECEN 4517	2	POWER LAB 1						PREREQ ECEN 3170.	
			001	73638	0100PM-0450PM	T	ECEE 1B67		8
			002	73639	0100PM-0450PM	R	ECEE 1B67		8
ECEN 5017	3	SP TPC-GRAD POWER LAB						ADDITIONAL HOURS REQUIRED OUTSIDE CLASS.	
			001	73682	0100PM-0450PM	R	ECEE 1B67		8
ECEN 5797	3	POWER ELECTRONICS 1						PREREQS ECEN 3170 AND 3250 OR INSTRUCTOR CONSENT. MEETS WITH ECEN 4007-001.	
			001	73711	0200PM-0250PM	MWF			15

IX. Systems and Electronics

ECEN 5008	1	SP TPS-INFO STORAGE TECH						MEETS WITH MCEN 5248-003.	
			001	73679	0430PM-0600PM	R	ECCR 151		10
ECEN 5448	3	ADV LINEAR SYSTEMS						PREREQ ECEN 4138.	
			001	73693	1100AM-1150AM	MWF	ECCR 118		24
ECEN 5458	3	SAMPLED DATA/DIG CON						PREREQ ECEN 4138.	
			001	73694	0200PM-0250PM	MWF	DUAN G1B27		20

X. VLSI CAD Methods

ECEN 5139	3	SYNTHESIS OF VLSI SYST	001	73687	1200PM-1250PM	MWF	ECCR 137		27
-----------	---	------------------------	-----	-------	---------------	-----	----------	--	----

Engineering Management - EC OT 417 (303-492-2570)

EMEN 4100	3	BUS METH & ECON FOR ENGR	001	74603	1100AM-1215PM	TR		D A HENSLER	48
EMEN 4500	3	OPERATIONS MANAGEMENT						SAME AS EMEN 5500.	
			001	74604	0500PM-0730PM	R	ECCR 116	M USREY	15
EMEN 4825	3	BUSINESS PLAN PREP						SAME AS EMEN 5825.	
			001	74605	0630PM-0930PM	W	BUS 224	F MOYES	5
EMEN 5010	3	INTRO TO ENGR MGMT							
			800		0200PM-0430PM	M	ECCS 1B14	WJ DAUGHTON	24
EMEN 5030	3	PROJECT MANAGEMENT	801		0330PM-0445PM	TR	ECCS 1B12	WJ DAUGHTON	40
EMEN 5042	3	MTHDS FOR QUALITY IMPROV						PREREQ EMEN 5040.	
			800		0200PM-0430PM	W		D A HENSLER	24
EMEN 5300	3	MANAGEMENT OF R & D	001	74612	0200PM-0430PM	F		M USREY	10
EMEN 5500	3	OPERATIONS MANAGEMENT						RECOMMENDED EMEN 5010 OR INSTRUCTOR CONSENT. SAME AS EMEN 4500.	
			001	74613	0500PM-0730PM	R	ECCR 116	M USREY	12
			800		0500PM-0730PM	R			15
EMEN 5825	3	BUSINESS PLAN PREP						SAME AS EMEN 4825.	
			001	74615					5
			800		0600PM-0900PM	W	BUS 216	S LAWRENCE	10

General Engineering - EC AD 100 (303-492-5071)

GEEN 1300	3	INTRO ENGR COMPUTING						SECTIONS 010-014 PREFERENCE TO AREN/CVEN/OPEN FRESHMEN; SECTIONS 020-024 TO CHEN/OPEN FRESHMEN; SECTIONS 030-034 TO MCEN/OPEN FRESHMEN.	
			010		0200PM-0250PM	MF	ECCR 200		72
0		RECITATION	R011	76496	0100PM-0250PM	W	ECCR 235		16
			R012	76497	0300PM-0450PM	W	ECCH 107		20
			R013	76498	0800AM-0950AM	R	ECCR 235		16
			R014	76499	1000AM-1150AM	R	ECCH 107		20

I. Math

GEEN 1300	3	INTRO ENGR COMPUTING	030		0900AM-0950AM	MW	ECCR 200	JA NORRIS	72
0		RECITATION	R031	76506	0800AM-0950AM	T	ECME 107	JA NORRIS	18
			R032	76507	1000AM-1150AM	T	ECME 107	JA NORRIS	18
			R033	76508	0100PM-0250PM	T	ECME 107	JA NORRIS	18
			R034	76509	0300PM-0450PM	T	ECME 107	JA NORRIS	18
GEEN 1400	3	ENGINEERING PROJECTS	040		0100PM-0150PM	M	ITLL 160	MJ PIKET-MAY	30
0		LAB	L041	76526	0100PM-0250PM	WF	ITLL 160	MJ PIKET-MAY	30
MCEN 1000	1	INTRO MECH ENGR	001	79373	0300PM-0350PM	W	ECCR 265		96
MCEN 5020	3	METHODS-ENGR ANALY I	001	79417	0800AM-0850AM	MWF	ECCR 151	JF DWYER	48

II. Fluids

MCEN 3021	3	FLUID MECHANICS	001	79377	1000AM-1050AM	MWF	ECCR 200	S MAHALINGAM	96
MCEN 4162	3	ENERGY CONVERSION	001	79392	1000AM-1050AM	MWF	ECCR 110		27
MCEN 5021	3	INTRO TO FLUID DYNAMICS	001	79419	0800AM-0915AM	TR	ECCR 118	PD WEIDMAN	22
MCEN 3012	3	THERMODYNAMICS	001	79375	1100AM-1150AM	MWF	ECCR 200	JW DAILY	96

III. Solids

MCEN 2023	3	STATICS AND STRUCTURES						PREREQ APPM 1360.	
			001	79374	1230PM-0145PM	TR	ECCR 200	J ZABLE	96
MCEN 3043	3	DYNAMICS	001	79384	0400PM-0450PM	MWF	ECCR 245	S DATTA	96
MCEN 4043	3	SYSTEM DYNAMICS	001	83057	1100AM-1215PM	TR	ECCR 140	PD WEIDMAN	100
MCEN 5023	3	SOLID MECHANICS I	001	79420	0500PM-0615PM	TR	ECCR 110	G SUBBARAYAN	25

IV. Materials

MCEN 3024	3	MATERIALS SCIENCE						PREREQ PHYS 2130 OR CHEM 3311.	
			001	79379	0930AM-1015AM	TR	ECCR 1B40	R RAJ	96
MCEN 5024	3	MATERIALS SCIENCE I	001	79421	1230PM-0145PM	TR	ECCR 155	R RAJ	48

V. Design

MCEN 3025	3	COMPONENT DESIGN	001	79381	0330PM-0445PM	TR	ITLL 1B50	LE CARLSON	35
MCEN 4045	3	MECH ENGR DSGN PROJ 1						PREREQ MCEN 3025.	
			001	79389	0200PM-0315PM	TR	ECCR 265	JW DAILY	100
MCEN 5125	3	OPTIMAL DSN MECH COMP	001	83632	1100AM-1150AM	MWF	ECCR 139	G SUBBARAYAN	29

VI. Manufacturing and Systems

MCEN 4026	3	MFG PROCESSES & SYSTEMS	001	79385	0500PM-0615PM	MF	ECCR 200	NN NIKMANESH	96
MCEN 5146	3	APPL STATISTICS IN R & D						SAME AS CHEN 5128.	
			001	84459	0330PM-0445PM	TR		DE CLOUGH	20
MCEN 5166	3	ELEC PACKAGING & MANUFAC	001	79423	1100AM-1215PM	TR	ECCR 139	R.L MAHAJAN	29

VII. Miscellaneous

MCEN 3027	3	MEASUREMENTS LAB						PREREQS PHYS 1140 AND ECEN 3000. PREREQ OR COREQ UWRP 3030.	
			020		0100PM-0150PM	F	ITLL 1B50	SL MILLER	45
0		LAB	L021	79383	0100PM-0350PM	MW	ITLL 1B10		30
MCEN 4027	3	MECH ENGRNG LABORATORY						PREREQS MCEN 2063, 3022, 3024, AND 3027.	
			010		1200PM-1250PM	M	ECME 215	AR GREENBERG	16
0		LAB	L011	84101	0100PM-0350PM	MW	ECME 1B66		16

VIII. Special Topics

MCEN 3208	3	TPC-BASIC ELECTRONICS	010		0900AM-0950AM	MW	ECME 215	V BRIGHT	49
0		LAB	L011	84468	1100AM-1250PM	T	ITLL 1B10		25
			L012	84469	0100PM-0250PM	T	ITLL 1B10		24

3	INTRO ENGR COMPUTING	020	0300PM-0350PM MF	ECCR 200	DE CLOUGH	72
0	RECITATION	R021 76501	0100PM-0250PM W	ECCH 107	DE CLOUGH	20
		R022 76502	0300PM-0450PM W	ECCR 235	DE CLOUGH	16
		R023 76503	0800AM-0950AM R	ECCH 107	DE CLOUGH	20
		R024 76504	1000AM-1150AM R	ECCR 235	DE CLOUGH	16
3	INTRO ENGR COMPUTING	030	0900AM-0950AM MW	ECCR 200	JA NORRIS	72
0	RECITATION	R031 76506	0800AM-0950AM T	ECME 107	JA NORRIS	18
		R032 76507	1000AM-1150AM T	ECME 107	JA NORRIS	18
		R033 76508	0100PM-0250PM T	ECME 107	JA NORRIS	18
		R034 76509	0300PM-0450PM T	ECME 107	JA NORRIS	18
GEEN 1350	1		COREQ APPM 1350.			
		001 76517	0900AM-1040AM R	BRKT LNGE		30
		002 76518	0200PM-0340PM R	BRKT LNGE		30
GEEN 1400	3		ENGINEERING PROJECTS	ITLL 150	AJ BEDARD	30
0	LAB	L011 76520	1200PM-1250PM M	ITLL 150	AJ BEDARD	30
3	ENGINEERING PROJECTS	020	1200PM-1250PM M	ITLL 160	B LOUIE	30
0	LAB	L021 76522	1200PM-0150PM TR	ITLL 160	B LOUIE	30
3	ENGINEERING PROJECTS	030	0100PM-0150PM M	ITLL 150		30
0	LAB	L031 76524	0100PM-0250PM WF	ITLL 150		30
3	ENGINEERING PROJECTS	040	0100PM-0150PM M	ITLL 160	MJ PIKET-MAY	30
0	LAB	L041 76526	0100PM-0250PM WF	ITLL 160	MJ PIKET-MAY	30
3	ENGINEERING PROJECTS	050	1200PM-1250PM W	ITLL 150	MT MCGRATH	30
0	LAB	L051 76528	0200PM-0350PM TR	ITLL 150	MT MCGRATH	30
3	ENGINEERING PROJECTS	060	1200PM-1250PM W	ITLL 160		30
0	LAB	L061 76530	0200PM-0350PM TR	ITLL 160		30
3	ENGINEERING PROJECTS	070	1200PM-1250PM F	ITLL 160	D RODIER	30
0	LAB	L071 76532	0300PM-0450PM MW	ITLL 160	D RODIER	30
3	ENGINEERING PROJECTS	080	1000AM-1050AM F	ITLL 150	JB MILFORD	30
0	LAB	L081 76534	1000AM-1150AM MW	ITLL 150	JB MILFORD	30
GEEN 1500	1	001 76537	0330PM-0420PM T	ECCR 265	DL DLAURA	120
GEEN 1510	2		RESTRICTED TO ENGINEERING STUDENTS.			
		801	0200PM-0445PM T	ECCR 1B51	D ARAGON	48
GEEN 2830	3		TPC-ENGINEERING PROJECTS	ITLL 160	LE CARLSON	30
0	LAB	L010 76540	0930AM-1130AM TR	ITLL 160	LE CARLSON	30
GEEN 3500	0		COOPERATIVE EDUCATION			
			THIS IS A CONTROLLED ENROLLMENT COURSE OFFERED THROUGH THE DIVISION OF CONTINUING EDUCATION. PLEASE CONTACT THE DEAN'S OFFICE, ECAD 100, FOR ELIGIBILITY.			
		800	TBA		JC SHERMAN	20

Humanities for Engineers

Lesser House, 2501 Colorado Avenue (303-735-2444)

HUEN 1100	3		HISTORY OF TECHNOLOGY	010 77647	0300PM-0350PM MWF	ECCR 150	36
HUEN 3100	3		HUMANITIES FOR ENGR 1	801	0100PM-0215PM MW	ECCR 1B06	14
				802	1100AM-1215PM MW	ECCR 1B06	14
				803	0200PM-0315PM TR	ECCR 1B06	14
				804	0930AM-1045AM TR	ECCR 1B06	14
				805	1230PM-0145PM TR	ECCR 1B06	14
				806	0300PM-0415PM MW	ECCR 1B06	14
HUEN 4100	3		HUMANITIES FOR ENGR 3	801	0500PM-0730PM T	ECCR 1B06	15

Mechanical Engineering

Undergraduate - EC ME 128 (303-492-8483)

Graduate - EC ME 132 (303-492-7444)

INDEPENDENT STUDY COURSE WORK IS AVAILABLE. PLEASE CONSULT THE DEPARTMENT OFFICE FOR FURTHER INFORMATION. GRADUATE STUDENTS NEEDING TO REGISTER FOR MASTER'S THESIS, MASTER'S DEGREE CANDIDATE, OR DOCTORAL THESIS, PLEASE CONSULT THE DEPARTMENT OFFICE FOR FURTHER INFORMATION. EACH COURSE IN THIS DEPARTMENT HAS A COURSE FEE OF \$18 (SUBJECT TO CHANGE) FOR SPECIALIZED SUPPLIES AND EQUIPMENT. REFER TO THE TUITION AND FEES SECTION OF THIS HANDBOOK.

◆ Indicates an arts and sciences core course.

MCEN 4228	3		TPC:ANAT/PHYS FOR ENGRS		SEC 001 MEETS WITH MCEN 5228-001; SEC 002 MEETS WITH MCEN 5248-002.		
		001 79394	1230PM-0145PM TR	ITLL 1B50	R SHANDAS	56	
		002 79395	0930AM-1045AM TR	ECME 215	MC BRANCH	40	
		003 83641	0800AM-0915AM TR	ECCR 150	K A GALL	50	
MCEN 5208	3		SP TPS-INTRO TO RESEARCH	001 79425	0900AM-0950AM MWF	ECCR 151	48
MCEN 5228	3		TPC-ANAT/PHYS FOR ENGRS		SEC 001 MEETS WITH MCEN4228-001; SEC 002 MEETS WITH MCEN 5248-003 & ECEN 5008-001/		
		001 84355	1230PM-0145PM TR	ITLL 1B50	R SHANDAS	10	
		002 84367	0430PM-0600PM R			30	
MCEN 5248	3		TPC-MEMS II		SEC 002 MEETS WITH MCEN 4228-002; SEC 003 MEETS WITH ECEN 5008-001.		
		001 84354	0300PM-0350PM MWF	ECME 215	YC LEE	49	
		002 84356	0930AM-1045AM TR	ECME 215	MC BRANCH	9	
		003 84467	0430PM-0600PM R	ECCR 151		10	
MCEN 6278	3		TPC-AIR QUALITY MODELING	001 84352	0100PM-0150PM MWF	ECCR 139	20
		002 84362	0900AM-0950AM MWF	ECCR 151	S MAHALINGAM	20	

Telecommunications - EC OT 317 (303-492-8916)

INDEPENDENT STUDY COURSE WORK IS AVAILABLE. PLEASE CONSULT THE DEPARTMENT OFFICE FOR FURTHER INFORMATION. GRADUATE STUDENTS NEEDING TO REGISTER FOR MASTER'S THESIS, MASTER'S DEGREE CANDIDATE, OR DOCTORAL THESIS, PLEASE CONSULT THE DEPARTMENT OFFICE FOR FURTHER INFORMATION. EACH COURSE IN THIS DEPARTMENT HAS A COURSE FEE OF \$18 (SUBJECT TO CHANGE) FOR SPECIALIZED SUPPLIES AND EQUIPMENT. REFER TO THE TUITION AND FEES SECTION OF THIS HANDBOOK.

TLEN 5190	3		SP TPCS-TELECOMM STNDRDS	001 84257	0330PM-0600PM T	ECCS 1B28	R S BLOOMFIELD	65
TLEN 5300	3		TELECOM THEORY & APPL		HELP SESSION AVAILABLE 9:25AM, TUESDAYS.			
		001 82588	0800AM-0915AM TR	DUAN G125	GA MITCHELL	65		
TLEN 5310	3		TELECOM SYSTEMS		HELP SESSION AVAILABLE 12:00 NOON, WEDNESDAYS.			
		001 82589	1100AM-1150AM MWF	DUAN G125	GA MITCHELL	68		
TLEN 5320	3		TELECOM LAB	010	0100PM-0150PM M	T X BROWN	12	
0	LAB	L011 82591	0800AM-1200PM W	ECEE 275A	T X BROWN	12		
TLEN 5330	3		DATA COMMUNICATIONS 1		HELP SESSION AVAILABLE 9:00AM, MONDAYS.			
		001 82592	0730AM-0845AM MF	DUAN G125	HM GATES	68		
TLEN 5340	3		DIGITAL TELECOM NETWORKS		PREREQ TLEN 5310.			
		001 82593	0330PM-0600PM R	ECCS 1B28		56		
TLEN 5350	3		SATELLITE COMMUNICATIONS		HELP SESSION AVAILABLE 9:00AM, WEDNESDAYS.			
		001 82594	1000AM-1050AM MWF	DUAN G125	GA MITCHELL	65		
TLEN 5460	3		TELECOM SYSTEMS LAB		PREREQ TLEN 5330.			
		010	0800AM-0850AM W	ECCR 155		32		
0	LAB	L011 82596	0900AM-1220PM W	ECEE 275A		32		
TLEN 5500	3		CABLE T V		PREREQ TLEN 5310.			
		001 82599	1100AM-1215PM TR		GB BARDSLEY	65		
TLEN 5510	3		WIRELESS COMMUNICATIONS	001 82600	0200PM-0250PM MWF	ECCS 1B12	T X BROWN	68
TLEN 5600	1		TELECOM SEMINAR	001 82601	0400PM-0530PM W	ECCR 265	T SCHOECHLE	128
TLEN 5700	1		CAPSTONE	001 82602	0800AM-0850AM W	ECCS 1B28	T X BROWN	68
TLEN 5830	3		TPC-COMP/LOCAL LOOP	002 82603	1200PM-1250PM MWF	MUEN E118		30
TLEN 5832	3		TPC-ENGRG ECONOMICS	001 82604	0100PM-0150PM MWF	HUMN 1B35	J ALLEMAN	65
TLEN 5833	3		SP TPS-UNIX, C, C++	001 82605	0100PM-0150PM MWF	SEE DEPT	JR SAUER	24
		002 82606	1200PM-1250PM MWF	SEE DEPT	JR SAUER	24		
TLEN 5834	3		TPC-NETWORK PROGRAMMING	001 82607	0500PM-0730PM T	ECCR 116	A J ROBERTSON	24
TLEN 5835	3		TPC-ECON/POL/MGMT/ASPT	001 82608	0200PM-0315PM TR	ECCR 1B40	MH JACKSON	120
TLEN 5836	3		TPC-TELECOM LAW & POLICY	001 82609	0330PM-0445PM TR			35
TLEN 5838	3		SPECIAL TOPICS	001 82610	0930AM-1045AM TR		J ALLEMAN	30
TLEN 5839	3		SPECIAL TOPICS	001 82611	0900AM-0950AM MWF	HUMN 135	MH JACKSON	30

Sections 700-899 are controlled enrollment - see department for eligibility

JOUR 7061 3 QUANTITATIVE RESEARCH - METHODS IN MASS COMM 001 78174 1000AM-1230PM M ARMR 1B01 R WIMMER 10

II. News Editorial/Public Relations

JOUR 1002 3 CRITCL THNKG & WRNG 001 77842 0800AM-0850AM MWF EKLC E1B75 18
 002 77843 0800AM-0850AM MWF RAMY N1B31 18
 003 77844 0800AM-0850AM MWF HUMN 245 18
 004 77845 0800AM-0850AM MWF MKNA 204 18
 005 77846 1000AM-1050AM MWF MKNA 204 18
 006 77847 0200PM-0250PM MWF KTCH 118 18
 007 77848 0200PM-0250PM MWF HLMS 185 J WHITT 18
 008 77849 0400PM-0450PM MWF MKNA 204 18
 009 77850 0330PM-0600PM T HUMN 160 J WHITT 18
 010 77851 0600PM-0830PM T MKNA 204 18
 011 77852 0400PM-0630PM M CHEM 131 18
 012 77853 0400PM-0630PM W CHEM 131 18
 JOUR 2002 3 ELCTRNC INFO STRATEGIES 010 0330PM-0445PM T HLMS 252 T YULSMAN 100
 0 RECITATION R011 77856 0930AM-1045AM R ARMR 206A 18
 R012 77857 1100AM-1215PM R ARMR 206A 18
 R013 77858 1230PM-0145PM R ARMR 206A 18
 R014 77859 0330PM-0445PM R ARMR 206A 18
 JOUR 3102 3 PRESS PHOTOGRAPHY PREREQ JOUR 2001. MAY BE LIMITED TO MAJORS. THREE-HOUR LAB TO BE ARRANGED.
 001 77868 0730PM-1000PM T ARMR 218 K MOLONEY 25
 JOUR 3552 3 NEWS EDITING PREREQ JOUR 3001. OPEN ONLY TO MAJORS.
 001 77875 0830AM-1045AM MW ARMR 211A R CHAVEZ 10
 002 77876 0830AM-1045AM TR ARMR 211A 18
 JOUR 3902 1-3 NEWSPAPER PRACTICUM REQUIRES ADDL HOURS OUTSIDE CLASS.
 801 1000AM-1050AM MW MCKY 102 B HENDERSON 77
 1000AM-1050AM F SEE DEPT
 JOUR 4002 3 REPORTING 2 PREREQ JOUR 3001.
 001 77890 0300PM-0415PM WF ARMR 107 16
 002 77891 0200PM-0315PM TR ARMR 107 W CELIS 16
 JOUR 4272 3 INTRO PUB RELATIONS 001 77892 0330PM-0445PM TR CEDU 140 F HOBBS 41
 JOUR 4502 3 REPORTING 3 PREREQS JOUR 3552, 4002, AND SR STANDING. LAB TO BE ARRANGED. OPEN ONLY TO MAJORS. SAME AS JOUR 5502.
 001 77899 0930AM-1045AM TR MCKY 102 LACKLAND 10
 002 77900 0930AM-1045AM TR MCKY 102 E GAEDDERT 18
 JOUR 4552 1-3 ADVANCED EDITING REQUIRES ADDL HOURS OUTSIDE CLASS.
 801 1000AM-1050AM MW MCKY 102 B HENDERSON 20
 JOUR 4562 3 ELECTRONIC JOURNALISM SAME AS JOUR 5562.
 001 77902 0300PM-0415PM MW ARMR 211A D DUBE 10
 JOUR 4802 3 MAGAZINE/FEATURE WRITING SAME AS JOUR 5802.
 001 77910 1000AM-1230PM M ARMR 218 P RAYBON 10
 JOUR 5502 3 REPORTING SEMINAR PREREQS JOUR 5511 AND 5552. OPEN TO MAJORS ONLY. SAME AS JOUR 4502.
 001 77997 0930AM-1045AM TR MCKY 102 LACKLAND 8
 JOUR 5512 3 INVESTIGATIVE REPORTING PREREQ JOUR 5511 (NEWSGATHERING 1).
 001 78000 0100PM-0215PM MW ARMR 1B01 LACKLAND 18
 JOUR 5552 3 NEWS EDITING 001 78005 0830AM-1045AM MW ARMR 211A 8
 JOUR 5562 3 ELECTRONIC JOURNALISM SAME AS JOUR 4562.
 001 78006 0300PM-0415PM MW ARMR 211A D DUBE 8
 JOUR 5802 3 MAGAZINE ARTICLE WRITING SAME AS JOUR 4802.
 001 78011 1000AM-1230PM M ARMR 218 P RAYBON 8
 JOUR 5812 3 SCIENCE WRITING 001 78012 0230PM-0500PM W ARMR 1B01 T YULSMAN 15
 JOUR 7872 1-3 PH.D. COLLOQUIUM 001 78200 1230PM-0145PM T ARMR 218 SM HOOVER 10

◆ Indicates an arts and sciences core course.

Core Course
Department
Course Number
Credits
Course Title

Sec. Number
Call Number
Time/Days

Bldg/Room
Instructor

Max.
Enrollment

College of Music -

Undergraduate - Music C-111 (303-492-6354)

Graduate - Music C-119 (303-492-2207)

Convocation Music

Course	Sec. Number	Call Number	Time/Days	Bldg/Room	Instructor	Max. Enrollment
CONV 1990 0 CONVOCAION RECITALS	SECTION 002 FOR NEW FRESHMEN AND TRANSFERS.					
	001	72265	1100AM-1150AM T	MUS C112	T GILLE	300
	002	72266	1100AM-1150AM T	MUS C125	D SHER	100
CONV 2990 0 CONVOCAION RECITALS	001	72267	1100AM-1150AM T	MUS C112	T GILLE	100

Elective Music

MUSIC ELECTIVES OPEN TO BOTH NONMUSIC AND MUSIC MAJORS. IF A STUDENT HAS REGISTERED FOR A COURSE BUT HAS NOT ATTENDED DURING THE FIRST THREE CLASS MEETINGS, THAT STUDENT MAY BE ADMINISTRATIVELY DROPPED FROM THE CLASS. EACH COURSE IN THIS DEPARTMENT HAS A COURSE FEE OF \$13 (SUBJECT TO CHANGE) FOR SPECIALIZED SUPPLIES AND EQUIPMENT. REFER TO THE TUITION & FEES SECTION OF THIS HANDBOOK.

I. Elective

EMUS 1081 3	BASIC MUSIC THEORY	001	74622	1200PM-1250PM MWF	MUS C191	KJ MCCARTHY	40
◆ EMUS 1832 3	APPRECIATION OF MUSIC	001	74671	1100AM-1215PM TR	MUS C199	STAFF	120
		002	74672	0900AM-0950AM MWF	MUS C199	STAFF	120
		003	74673	0100PM-0150PM MWF	MUS C199	KJ MCCARTHY	120
		004	74674	0200PM-0250PM MWF	MUS C199	Y ISHIKAWA	120
◆ EMUS 2752 3	HIST U.S. FOLK/POP MUSIC	SECTION 880 IS AN HONORS PROGRAM COURSE. SEE THE HONORS PROGRAM OFFICE, LIBR M400L.					
		001	74676	1200PM-1250PM MWF	MUS C199	STAFF	120
		880		0200PM-0315PM MW	LIBR N424A	DC JONES	15
◆ EMUS 2772 3	WORLD MUSICS-ASIA	001	74678	1230PM-0145PM TR	MUS C199	J KEISTER	120
◆ EMUS 2862 3	AMER FILM MUSICAL	001	74680	0500PM-0750PM W	MUS C199	KJ MCCARTHY	45
◆ EMUS 3642 3	HISTORY OF JAZZ	001	74722	1230PM-0145PM TR	MUS C112	MP PAGAN	400
◆ EMUS 3822 3	MUSIC LITERATURE 1	PREREQ EMUS 1832.					
		001	74723	1200PM-1250PM MWF	MUS NB59	OB ELLSWORTH	36
EMUS 4012 3	AFRICAN MUSIC	PREREQ JR/SR STANDING. SECTION 880 IS AN HONORS PROGRAM COURSE. SEE THE HONORS PROGRAM OFFICE, LIBR M400L.					
		001	74724	0930AM-1045AM TR	MUS C199	STAFF	25
		880		0400PM-0515PM M	MUS N180C	NA SOWAH	15
				0400PM-0515PM W	MUS C185		
EMUS 3203 2	MUS FOR CLASSROOM TEACH	001	74681	0200PM-0315PM TR	MCKY 213	STAFF	35
		002	74682	0330PM-0445PM TR	MCKY 213	STAFF	35

II. Applied Music Classes

EMUS 1184 1	VOICE CLASS	REGISTRANTS MUST HAVE RUDIMENTARY VOCAL SKILLS. SECTIONS 800 FOR THEATRE MAJORS ONLY.					
		001	74626	1100AM-1150AM TR	MUS N180C	STAFF	10
		002	74627	0200PM-0250PM MW	MUS C125	STAFF	10
		003	74628	1100AM-1150AM TR	MUS C191	STAFF	10
		004	74629	1100AM-1150AM TR	MUS NB85	STAFF	10
		005	74630	0200PM-0250PM MW	MUS N180C	STAFF	10
		800		1100AM-1150AM MW	MCKY 213	STAFF	10
EMUS 2184 1	VOICE CLASS	PREFERENCE GIVEN TO MUSIC & THEATRE MAJORS. OTHERS MUST HAVE PREVIOUS CHORAL EXPERIENCE AND/OR READ MUSIC AND MATCH PITCH.					
		001	74675	0100PM-0150PM TR	MUS C125	STAFF	10
EMUS 1115 2	PIANO CLASS	BEGINNERS ONLY, WITH NO PRIOR KEYBOARD EXPERIENCE INSTRUCTOR CONSENT.					
		001	74623	0900AM-0950AM MWF	MUS N180D	M BLOOM	10
		002	74624	1100AM-1150AM MWF	MUS N180D	E SMITH	10
		003	74625	1200PM-1250PM MWF	MUS N180D	E SMITH	10

Core Course
Department
Course Number
Credits
Course Title

Sec. Number
Call Number
Time/Days

Bldg/Room
Instructor

Max.
Enrollment

EMUS 5217 1	UNIVERSITY SINGERS	001	74726	1200PM-1250PM MTWR	MCKY 102	JC CONLON	10
EMUS 5227 1	UNIVERSITY CHOIR	001	74727	0100PM-0150PM MTWR	MCKY 102	LC KAPTEIN	15
EMUS 5297 1	WIND SYMPHONY	001	74728	1230PM-0230PM TR	MUS E160	AR MCMURRAY	5
EMUS 5307 1	SYMPHONIC BAND	001	74729	0200PM-0330PM MWF	MUS E160	AR MCMURRAY	10
EMUS 5327 1	SYMPHONY ORCHESTRA	001	74730	1200PM-0130PM MWF	MUS E160	T KUCHAR	25
EMUS 5367 1	EARLY MUSIC ENSEMBLES	001	74731	0100PM-0150PM MTWR	MUS NB85	E FARR	10
		002	74732	0100PM-0150PM MTWR	MUS N180B	CF WOLZIEN	5
EMUS 5377 1	CHAMBER MUSIC-BRASS	800		TBA		DJ PINKOW	10
EMUS 5387 1	CHAMBER MUSIC-STRINGS	800		TBA		O LEHNERT	5
EMUS 5407 1	CHAMBER MUSIC-WOODWINDS	800		TBA		Y ISHIKAWA	10
EMUS 5427 1	JAZZ ENSEMBLE	PREREQ PREVIOUS EXPERIENCE IN LARGE JAZZ ENSEMBLES. RECOMMENDED EMUS 3427 OR EQUIV.					
		001	83400	0400PM-0600PM TR	MUS E160	J DAVIS	15
		001	83385	TBA		STAFF	15
EMUS 5437 1	INSTRUMENTAL JAZZ COMBO	001	83385	TBA		STAFF	15
	VOCAL JAZZ COMBO	002	83391	0500PM-0630PM MW	MUS NB08	J DAVIS	15
EMUS 5467 1	AFRICAN ENSEMBLE	001	83810	0400PM-0700PM M	MUS C185	STAFF	20
	GAMELAN ENSEMBLE	002	74752	0600PM-0900PM R	MUS C185	I LASMAWAN	3
	JAPANESE ENSEMBLE	003	74753	0300PM-0600PM R	MUS N180C	J KEISTER	3
EMUS 5477 1	VOCAL JAZZ ENSEMBLE	001	83394	0630PM-0750PM MR	MUS C199	STAFF	20

Music

INDEPENDENT STUDY COURSE WORK IS AVAILABLE. PLEASE CONSULT THE DEPARTMENT OFFICE FOR FURTHER INFORMATION. EACH COURSE IN THIS DEPARTMENT HAS A COURSE FEE OF \$13 (SUBJECT TO CHANGE) FOR SPECIALIZED SUPPLIES AND EQUIPMENT. REFER TO THE TUITION AND FEES SECTION OF THIS HANDBOOK.

I. Theory and Composition

MUSC 1081 3	BASIC MUSIC MAJOR THEORY	PREREQ MUSIC MAJOR.					
		001	79606	0800AM-0850AM MWF	MUS NB59	STAFF	30
MUSC 1101 2	SEM 1 THEORY	COREQ MUSC 1121. SECTION 800 IS AN HONORS SECTION, SEE DEPT FOR ELIGIBILITY.					
		001	79607	0800AM-0850AM TR	MUS C199	STAFF	80
		002	79608	0800AM-0850AM TR	MUS NB59	STAFF	30
		800		0800AM-0850AM TR	MUS C191	STAFF	18
MUSC 1121 1	SEM 1 AURAL SKILLS	001	79610	0900AM-0950AM TR	MUS NB59	STAFF	15
		002	79611	0900AM-0950AM MW	MUS NB46	STAFF	12
		003	79612	0800AM-0850AM MW	MUS NB85	STAFF	15
		004	79613	0800AM-0850AM MW	MUS N180C	STAFF	15
		005	79614	0800AM-0850AM MW	MUS C191	STAFF	15
		006	79615	0900AM-0950AM MW	MUS C191	STAFF	15
		800		0900AM-0950AM TR	MUS C191	STAFF	18
MUSC 2031 1	AURAL FOUNDATIONS OF JAZZ	001	79621	1000AM-1050AM F	MUS N185	STAFF	20
MUSC 2101 2	SEM 3 THEORY	COREQ MUSC 2121.					
		001	79622	1000AM-1050AM MW	MUS C199	K WATERS	46
		002	79623	0900AM-0950AM TR	MUS C125	JE DRUMHELLER	46
MUSC 2121 1	SEM 3 AURAL SKILLS	COREQ MUSC 2101.					
		001	79625	1000AM-1050AM TR	MUS C191	STAFF	15
		002	79626	1000AM-1050AM TR	MUS N180C	STAFF	15
		003	79627	1000AM-1050AM MW	MUS C125	STAFF	15
		004	79628	1000AM-1050AM MW	MUS C191	STAFF	15
		005	79629	1000AM-1050AM TR	MUS C125	STAFF	15
		006	79630	0900AM-0950AM TR	MUS N180C	STAFF	15
MUSC 3051 2	BEGINNING COMPOSITION	001	84376	0100PM-0150PM MW	MUS C125	RE TOENSING	30
MUSC 3091 2	JAZZ THEORY	001	79634	1000AM-1050AM MW	MUS N185	STAFF	25
MUSC 4021 2	18TH CENT COUNTERPOINT	PREREQ MUSC 2111.					
		001	79647	0100PM-0150PM TR	MUS NB59	LJ GONZALEZ	20
MUSC 4041 2	ORCHESTRATION	PREREQ MUSC 2071 OR INSTRUCTOR CONSENT.					
		001	79648	1000AM-1050AM TR	MUS NB59	LJ GONZALEZ	25
MUSC 4061 2	ANALYSIS 1	001	79649	1100AM-1150AM MW	MUS C125	K WATERS	18

III: Music Ensembles (Audition Is Required)

EMUS 1217	1	UNIVERSITY SINGERS	001 74632	1200PM-1250PM MTWR	MCKY 102	JC CONLON	20
EMUS 1227	1	UNIVERSITY CHOIR	001 74633	0100PM-0150PM MTWR	MCKY 102	LC KAPTEIN	35
EMUS 1237	1	WOMEN'S CHORUS	001 74634	0200PM-0250PM MTWR	MCKY 102	STAFF	35
EMUS 1247	1	MEN'S CHORUS	001 74635	0700PM-0930PM T	MCKY 102	J RAMSEY	40
EMUS 1257	1	COLLEGIATE CHORALE	001 74636	0400PM-0450PM MTWR	MCKY 102	STAFF	40
EMUS 1287	1	MARCHING BAND	001 74637	0400PM-0530PM MWF	MUS E160	RC CARNOCHAN	220
EMUS 1297	1	WIND SYMPHONY	001 74638	1230PM-0230PM TR	MUS E160	AR MCMURRAY	7
EMUS 1307	1	SYMPHONIC BAND	001 74639	0200PM-0330PM MWF	MUS E160	AR MCMURRAY	15
EMUS 1307	1	CAMPUS BAND	002 74640	0700PM-0930PM M	MUS E160	RC CARNOCHAN	30
EMUS 1327	1	SYMPHONY ORCHESTRA	001 74641	1200PM-0130PM MWF	MUS E160	T KUCHAR	25
EMUS 1367	1	EARLY MUSIC ENSEMBLES	001 74643	0100PM-0150PM MTWR	MUS NB85	E FARR	10
EMUS 1367	1	EARLY MUSIC ENSEMBLES	002 74644	0100PM-0150PM MTWR	MUS N180B	CF WOLZIEN	2
EMUS 1377	1	CHAMBER MUSIC-BRASS	800	TBA		DJ PINKOW	10
EMUS 1387	1	CHAMBER MUSIC-STRINGS	800	TBA		O LEHNERT	5
EMUS 1407	1	CHAMBER MUSIC-WOODWINDS	800	TBA		Y ISHIKAWA	10
EMUS 1417	1	PERCUSSION ENSEMBLE	001 74660	0415PM-0515PM T	MUS C185	D WALTER	10
EMUS 1427	1	JAZZ ENSEMBLE	001 83398	0400PM-0600PM TR	MUS E160	J DAVIS	25
EMUS 1427	1	JAZZ ENSEMBLE	002 83401	1200PM-0150PM WF	MUS C112	STAFF	25
EMUS 1437	1	VOCAL JAZZ COMBO	002 83389	0500PM-0630PM MW	MUS NB08	J DAVIS	40
EMUS 1437	1	INSTRUMENTAL JAZZ COMBO	001 83379	TBA		STAFF	40
EMUS 1447	1	GUITAR ENSEMBLE	800	0400PM-0450PM TR	MUS C199	CF WOLZIEN	15
EMUS 1467	1	AFRICAN ENSEMBLE	001 83808	0400PM-0700PM M	MUS C185	STAFF	20
EMUS 1467	1	GAMELAN ENSEMBLE	002 74669	0600PM-0900PM R	MUS C185	I LASMAWAN	6
EMUS 1467	1	JAPANESE ENSEMBLE	003 74670	0300PM-0600PM R	MUS N180C	J KEISTER	6
EMUS 1477	1	VOCAL JAZZ ENSEMBLE	001 83392	0630PM-0750PM MR	MUS C199	STAFF	20
EMUS 3217	1	UNIVERSITY SINGERS	001 74683	1200PM-1250PM MTWR	MCKY 102	JC CONLON	20
EMUS 3227	1	UNIVERSITY CHOIR	001 74684	0100PM-0150PM MTWR	MCKY 102	LC KAPTEIN	25
EMUS 3237	1	WOMEN'S CHORUS	001 74685	0200PM-0250PM MTWR	MCKY 102	STAFF	40
EMUS 3247	1	MEN'S CHORUS	001 74686	0700PM-0930PM T	MCKY 102	J RAMSEY	35
EMUS 3257	1	COLLEGIATE CHORALE	001 74687	0400PM-0450PM MTWR	MCKY 102	STAFF	35
EMUS 3287	1	MARCHING BAND	001 74688	0400PM-0530PM MWF	MUS E160	RC CARNOCHAN	100
EMUS 3297	1	WIND SYMPHONY	001 74689	1230PM-0230PM TR	MUS E160	AR MCMURRAY	8
EMUS 3307	1	SYMPHONIC BAND	001 74690	0200PM-0330PM MWF	MUS E160	AR MCMURRAY	15
EMUS 3307	1	CAMPUS BAND	002 74691	0700PM-0930PM M	MUS E160	RC CARNOCHAN	30
EMUS 3327	1	SYMPHONY ORCHESTRA	001 74692	1200PM-0130PM MWF	MUS E160	T KUCHAR	50
EMUS 3367	1	EARLY MUSIC ENSEMBLES	001 74694	0100PM-0150PM MTWR	MUS NB85	E FARR	10
EMUS 3367	1	EARLY MUSIC ENSEMBLES	002 74695	0100PM-0150PM MTWR	MUS N180B	CF WOLZIEN	10
EMUS 3377	1	CHAMBER MUSIC-BRASS	800	TBA		DJ PINKOW	10
EMUS 3387	1	CHAMBER MUSIC-STRINGS	800	TBA		O LEHNERT	5
EMUS 3407	1	CHAMBER MUSIC-WOODWINDS	800	TBA		Y ISHIKAWA	10
EMUS 3417	1	PERCUSSION ENSEMBLE	001 74711	0415PM-0515PM T	MUS C185	D WALTER	10
EMUS 3427	1	JAZZ ENSEMBLE	001 83399	0400PM-0600PM TR	MUS E160	J DAVIS	15
EMUS 3427	1	JAZZ ENSEMBLE	002 83402	1200PM-0150PM WF	MUS C112	STAFF	15
EMUS 3427	1	JAZZ ENSEMBLE	003 83404	0600PM-0800PM TR	MUS E160	STAFF	15
EMUS 3437	1	INSTRUMENTAL JAZZ COMBO	001 83382	TBA		STAFF	40
EMUS 3437	1	VOCAL JAZZ COMBO	002 83390	0500PM-0630PM MW	MUS NB08	J DAVIS	40
EMUS 3447	1	GUITAR ENSEMBLE	800	0400PM-0450PM TR	MUS C199	CF WOLZIEN	15
EMUS 3467	1	AFRICAN ENSEMBLE	001 83809	0400PM-0700PM M	MUS C185	STAFF	20
EMUS 3467	1	GAMELAN ENSEMBLE	002 74720	0600PM-0900PM R	MUS C185	I LASMAWAN	11
EMUS 3467	1	JAPANESE ENSEMBLE	003 74721	0300PM-0600PM R	MUS N180C	J KEISTER	11
EMUS 3477	1	VOCAL JAZZ ENSEMBLE	001 83393	0630PM-0750PM MR	MUS C199	STAFF	20

◆ Indicates an arts and sciences core course.

MUSC 4081	2-3	INTRO TO MUS TECHNOLOGY	001 79650	0100PM-0150PM MWF	MUS NB46	STAFF	12
MUSC 4101	2-3	THEORY/AURAL SKILLS REV	002 79651	1000AM-1115AM TR	MUS NB46	JE DRUMHELLER	12
MUSC 4111	2	COMP PRGRM FOR MUSICIANS	001 79652	1100AM-1150AM MWF	MUS NB59	STAFF	30
MUSC 5041	2	ADV ORCHESTRATION	001 79656	0100PM-0150PM TR	MUS NB46	M THEODORE	16
MUSC 5061	3	ADVANCED ANALYSIS	001 79683	1000AM-1050AM TR	MUS NB59	W GONZALEZ	25
MUSC 5081	3	APPLICATIONS MUS TECH	001 79684	0930AM-1045AM TR	MUS NB85	S BRUNS	15
MUSC 5151	3	TOPICS MUSIC ANALYSIS	001 79685	0200PM-0315PM TR	MUS NB46	JE DRUMHELLER	12
MUSC 7801	3	DOC SEMINAR-THEORY	001 83753	1200PM-0115PM TR	MUS C191	K WATERS	18
MUSC 7801	3	DOC SEMINAR-THEORY	001 79713	0200PM-0500PM T	MUS N285	S BRUNS	12

II. Musicology

MUSC 1802	3	INTRODUCTION TO MUSIC	001 79620	1100AM-1150AM MWF	MUS C199	T L RIIS	120
MUSC 3802	3	HISTORY OF MUSIC	001 79642	0900AM-0950AM MWF	MUS NB59	STAFF	45
MUSC 4012	3	AFRICAN MUSIC	002 79643	1000AM-1050AM MWF	MUS NB59	OB ELLSWORTH	45
MUSC 4112	3	ETHNOMUSICOLOGY	001 79646	0930AM-1045AM TR	MUS C199	STAFF	35
MUSC 4772	3	HISTORY OF OPERA	001 83805	1230PM-0145PM TR	MUS N285	OB ELLSWORTH	25
MUSC 4792	3	20TH CENTURY MUSIC	001 79664	1100AM-1150AM MWF	MUS N285	STAFF	12
MUSC 4802	3	TOPICS 20TH-CENT MUS	001 83803	0400PM-0515PM TR	MUS C191	C CABALLERO	15
MUSC 5112	3	ETHNOMUSICOLOGY	001 79686	1000AM-1050AM MWF	MUS N180C	J KEISTER	26
MUSC 5642	3	JAZZ HISTORY & LIT	001 79698	0200PM-0315PM TR	MUS C121	STAFF	12
MUSC 5722	3	HISTORY OF OPERA	001 83806	1230PM-0145PM TR	MUS N285	OB ELLSWORTH	20
MUSC 5792	3	20TH CENTURY MUSIC	001 79702	1100AM-1150AM MWF	MUS N285	STAFF	13
MUSC 5802	3	STUDIES IN 20TH-CENT MUS	001 83804	0400PM-0515PM TR	MUS C191	C CABALLERO	15
MUSC 7822	3	MUSICOLOGY SEMINAR	001 79714	0200PM-0500PM W	MUS N285	STAFF	15

III. Music Education

MUSC 2103	3	INTRO TO MUSIC ED	001 79624	1100AM-1150AM MWF	MUS C191	STAFF	25
MUSC 3013	1	STRING CLASS	001 79633	0800AM-0850AM MWF	MUS E160	STAFF	20
MUSC 3133	2	TEACHING GEN MUSIC I	001 79635	1000AM-1050AM MW	MCKY 213	J MONTGOMERY	30
MUSC 3163	2	TEACHING STRING INSTRU	001 79636	0800AM-0850AM MWF	MUS E160	STAFF	15
MUSC 3363	2	MARCHING BAND TECHNIQUES	001 79640	0100PM-0150PM MWF	MUS C191	RC CARNOCHAN	20
MUSC 4103	1	INTRO STUDENT TEACHING	001 79653	1100AM-1150AM R	MUS N285	J MONTGOMERY	20
MUSC 4123	3	STUDENT TEACH PRAC-ELEM	001 79658	TBA		J MONTGOMERY	15
MUSC 4133	3	STUDENT TEACH PRAC-SECON	001 79659	TBA		J MONTGOMERY	15
MUSC 4153	1	PERCUSSION TECH AND PED	001 79660	0800AM-0850AM TR	MUS E160	STAFF	20
MUSC 4193	1	SEM-STUDENT TEACHING	001 79661	0230PM-0400PM W	MCKY 209	V LIND	15
MUSC 4203	1	MUSIC METHODS PRACTICUM	001 83770	TBA		V LIND	15
MUSC 4313	3	TEACHING CHORAL MUSIC	001 83754	0930AM-1045AM TR	MCKY 213	V LIND	35
MUSC 4583	2	INCLUSIVE MUSIC CLSRM	001 83773	0500PM-0640PM R	MCKY 213	J MONTGOMERY	25
MUSC 5183	2	RESEARCH MUSIC TEACHING	001 83772	0500PM-0640PM M	MUS C121	V LIND	50
MUSC 5313	3	TEACHING CHORAL MUSIC	001 83783	0930AM-1045AM TR	MCKY 213	V LIND	20
MUSC 5583	2	INCLUSIVE MUSIC CLSRM	001 83774	0500PM-0640PM R	MCKY 213	J MONTGOMERY	25
MUSC 6113	2-3	FOUNDATIONS MUSIC EDUC 1	001 79707	0500PM-0640PM T	MUS C121	J MONTGOMERY	12
MUSC 7143	3	QUAL RSCH IN MUSIC EDUC	001 83782	0400PM-0630PM W	MUS C121	V LIND	12

Sections 700-899 are controlled enrollment - see department for eligibility

Core Course Department Course Number Credits Course Title
 Sec. Number Call Number Time/Days Bldg/Room Instructor Max. Enrollment

IV. Voice

MUSC 1544	1	ITALIAN DICTION	001	79619	1200PM-1250PM TR	MUS N180C	M MOTEKI	30
MUSC 3444	1	FRENCH DICTION	001	79619	1200PM-1250PM TR	MUS N180C	M MOTEKI	30
		<i>PREREQS ITALIAN DICTION/ENGLISH DICTION. GERMAN DICTION</i>						
		<i>RECOMMENDED.</i>						
MUSC 5444	2	VOCAL PEDAGOGY	001	79641	0200PM-0250PM TR	MUS N180C	M MOTEKI	15
MUSC 5454	2	VOCAL REPERTOIRE	001	79695	0200PM-0250PM TR	MUS C125	P PETERSON	20
MUSC 5564	2	GERMAN SONG LITERATURE	001	79697	0100PM-0150PM MW	MUS N180C	RJ HARRISON	25

V. Keyboard

MUSC 1325	1	SIGHTREADING FOR PIANO	001	79617	0100PM-0150PM MW	SEE DEPT	R SPILLMAN	20
MUSC 3345	2	PIANO PEDAGOGY	001	79639	1100AM-1150AM WF	SEE DEPT	D LEHNERT	20
MUSC 4105	1	PIANO CHAMBER MUSC/ACC	001	79654	TBA		R SPILLMAN	25
MUSC 4405	2	BASSO-CONTINUO ACC	001	79693	1100AM-1150AM MW	SEE DEPT	R SPILLMAN	20
		<i>PREREQS MUSC 2325, KEYBOARD HARMONY, SUFFICIENT KEYBOARD SKILLS PREFERABLY IN HARPSICHORD, PMUS 1586. SAME AS MUSC 5405.</i>						
MUSC 5325	2	PIANO LITERATURE 1	001	79692	1200PM-1250PM TR	MUS C125	A COOPERSTOCK	15
MUSC 5365	2	PIANO ACCOMPANYING	001	79693	1100AM-1150AM MW	SEE DEPT	R SPILLMAN	20
MUSC 5405	2	BASSO-CONTINUO ACC	001	79694	0200PM-0350PM W	MUS C190	E FARR	10
		<i>SAME AS MUSC 4405.</i>						
MUSC 6325	2	SEM-PIANO LITERATURE	001	79710	0200PM-0250PM TR	MUS C191	R SPILLMAN	12

VI. Choral and Instrumental Music

MUSC 1326	1	GUITAR SIGHT READING	001	79618	0200PM-0250PM MW	MUS NB59	STAFF	5
MUSC 3176	2	CONDUCTING I	001	79637	0300PM-0350PM TR	MCKY 102	LC KAPTEIN	10
		<i>COREQ CONDUCTED BAND, ORCHESTRA, OR CHOIR.</i>						
			002	79638	1100AM-1150AM MW	MUS E160	AR MCMURRAY	25
MUSC 4106	2	GUITAR LITERATURE	001	79655	0200PM-0350PM R	MUS NB59	STAFF	10
MUSC 4526	2	SUZUKI STRING PEDAGOGY	001	79663	0200PM-0350PM R	MUS NB85	W STARR	8
		<i>SAME AS MUSC 5526.</i>						
MUSC 5136	2	ADV CONDUCTING INST	001	79687	0900AM-1050AM W	MUS E160	T KUCHAR	25
MUSC 5156	2	CHORAL MUSIC SYMPOSIUM	001	79688	0500PM-0650PM T	MCKY 102	JC CONLON	30
MUSC 5256	3	JAZZ STUDIES ADMIN & PED	001	79691	1100AM-1245PM MW	MUS NB08	J DAVIS	10
		<i>PREREQ MUSC 3253 OR EQUIV.</i>						
MUSC 5356	2	JAZZ STUDIES PRACTICUM	001	79699	0900AM-1100AM F	MUS C191	Y ISHIKAWA	20
		<i>PREREQ MUSC 5256. SAME AS MUSC 4526.</i>						
			800	TBA			J DAVIS	10
MUSC 5526	2	SUZUKI STRING PEDAGOGY	001	79696	0200PM-0350PM R	MUS NB85	W STARR	7
MUSC 5666	2	CHAMBER MUSIC LIT WW/PRC	001	79699	0900AM-1100AM F	MUS C191	Y ISHIKAWA	20

VII. Theses and Recitals

MUSC 3997	1	JUNIOR RECITAL	800	TBA			T GILLE	30
MUSC 4957	1-4	SENIOR THESIS	800	TBA			T GILLE	50
MUSC 4997	1	SENIOR RECITAL	800	TBA			T GILLE	50

VIII. Interdepartmental Courses

MUSC 2608	1	STUDIES/ALEXANDER TECHNIQ	001	79631	0200PM-0250PM MW	MUS N1885	JM BRODY	12
MUSC 2987	1	INTRO TO MUSIC RSCH	001	79632	0100PM-0150PM F	MUS N285	L SAMPSEL	20
MUSC 4908	1-3	INTERN IN MUSIC BUSINESS	800	TBA			CF FITTERMAN	20
		<i>PREREQ JR/SR STANDING. RECOMMENDED SR STANDING.</i>						
MUSC 4918	1	TPC-NON-PROFIT MKTPLACE	001	83784	0900AM-0950AM MW	MUS C125	CF FITTERMAN	20
MUSC 4928	1	TPC-COMMUN-FOR SUCCESS	001	83785	0900AM-0950AM MW	MUS C125	CF FITTERMAN	12
MUSC 4938	3	THE MUSIC BUSINESS I	001	84430	0400PM-0515PM MW	STAD 308	I SELKOWITZ	15
MUSC 5708	2	INTRO MUS BIBLIO RSCH	800	801	1000AM-1050AM MW	MUS N285	C CABALLERO	15

Core Course Department Course Number Credits Course Title
 Sec. Number Call Number Time/Days Bldg/Room Instructor Max. Enrollment

PMUS 4157	1-3	OPERA PRACTICUM	001	80503	0400PM-0550PM TWRF	MUS NB95	DJ JACKSON	20
		<i>SAME AS PMUS 5157.</i>						
			001	80503	0700PM-0950PM M	MUS NB95	DJ JACKSON	20
PMUS 5157	1-3	OPERA THEATRE PRACTICUM	001	80548	0400PM-0550PM TWRF	MUS NB95	DJ JACKSON	20
		<i>SAME AS PMUS 4157.</i>						
			001	80548	0700PM-0950PM M	MUS NB95	DJ JACKSON	20
PMUS 3167	3	LYRIC THEATRE STAGECRAFT	010	84347	0200PM-0250PM TR	SEE DEPT	RM MUELLER	30
			L011	84347	TBA		RM MUELLER	30
PMUS 4167	1	LYRIC THEATRE PRACTICUM	001	80504	TBA		RM MUELLER	20
		<i>PREREQ PMUS 3167.</i>						
PMUS 1397	1	CHAMBER MUSIC 2-PIANO	001	800	TBA		A COOPERSTOCK	20
PMUS 4497	2	VOCAL REP. COACHING	001	80505	1100AM-1150AM MW	MUS NB85	M MOTEKI	12
		<i>SAME AS PMUS 5497.</i>						
PMUS 5497	2	VOCAL REP. COACHING	001	80549	1100AM-1150AM MW	MUS NB85	M MOTEKI	6
		<i>SAME AS PMUS 4497.</i>						
			002	80550	TBA		M MOTEKI	10

Thesis Music

ALL 800 SECTIONS ARE CONTROLLED ENROLLMENT. PLEASE SEE DEPARTMENT OFFICE FOR FURTHER INFORMATION. EACH COURSE IN THIS DEPARTMENT HAS A COURSE FEE OF \$13 (SUBJECT TO CHANGE) FOR SPECIALIZED SUPPLIES AND EQUIPMENT REFER TO THE TUITION AND FEES SECTION OF THIS HANDBOOK.

TMUS 4403	1-3	SP STDY MUS HISTORY	800	TBA			T GILLE	12
TMUS 4413	1-3	SP STDY MUSIC EDUCATION	800	TBA			T GILLE	12
TMUS 4423	1-3	SP STDY MUSIC THEORY	800	TBA			T GILLE	12
TMUS 4433	1-3	SP STDY CHORAL	800	TBA			T GILLE	12
TMUS 4443	1-3	SP STDY KEYBOARD	800	TBA			T GILLE	15
TMUS 4453	1-3	SP STDY CONDUCTING	800	TBA			T GILLE	15
TMUS 4463	1-3	SP STDY STRINGS	800	TBA			T GILLE	15
TMUS 4473	1-3	SP STDY VOICE	800	TBA			T GILLE	15
TMUS 4483	1-3	SP STDY WIND/PERCUSSION	800	TBA			T GILLE	15
TMUS 4493	1-3	SP STDY OMNIBUS	800	TBA			T GILLE	15
TMUS 5504	1-3	SP STDY-MUSIC HISTORY	800	TBA			DJ PINKOW	100
TMUS 5514	1-3	SP STDY-MUSIC EDUCATION	800	TBA			DJ PINKOW	100
TMUS 5524	1-3	SP STDY-MUSIC THEORY	800	TBA			DJ PINKOW	100
TMUS 5534	1-3	SP STDY-CHORAL	800	TBA			DJ PINKOW	100
TMUS 5544	1-3	SP STDY-KEYBOARD	800	TBA			DJ PINKOW	100
TMUS 5554	1-3	SP STDY-CONDUCTING	800	TBA			DJ PINKOW	100
TMUS 5564	1-3	SP STDY-STRINGS	800	TBA			DJ PINKOW	100
TMUS 5574	1-3	SP STDY-VOICE	800	TBA			DJ PINKOW	100
TMUS 5584	1-3	SP STDY-WIND/PERCUSSION	800	TBA			DJ PINKOW	100
TMUS 5594	1-3	SP STDY-OMNIBUS	800	TBA			DJ PINKOW	100
TMUS 5605	1-3	SP STDY-MUSIC HISTORY	800	TBA			DJ PINKOW	100
TMUS 5615	1-3	SP STDY-MUSIC EDUCATION	800	TBA			DJ PINKOW	100
TMUS 5625	1-3	SP STDY-MUSIC THEORY	800	TBA			DJ PINKOW	100
TMUS 5635	1-3	SP STDY-CHORAL	800	TBA			DJ PINKOW	100
TMUS 5645	1-3	SP STDY-KEYBOARD	800	TBA			DJ PINKOW	100
TMUS 5655	1-3	SP STDY-CONDUCTING	800	TBA			DJ PINKOW	100
TMUS 5665	1-3	SP STDY-STRINGS	800	TBA			DJ PINKOW	100
TMUS 5675	1-3	SP STDY-VOICE	800	TBA			DJ PINKOW	100
TMUS 5685	1-3	SP STDY-WINDS/BRASS/PERC	800	TBA			DJ PINKOW	100
TMUS 5695	1-3	SP STDY-OMNIBUS	800	TBA			DJ PINKOW	100
TMUS 6956	2	MASTER'S THESIS	001	82742	TBA		DJ PINKOW	20
TMUS 6957	2	MASTER'S THESIS 2	001	82744	TBA		DJ PINKOW	10
TMUS 8998	1-10	PH D THESIS	001	82763	TBA		DJ PINKOW	30
TMUS 8019	1	PRE-CAND FOR DOC MUS ART	001	82748	TBA		DJ PINKOW	40

Core Course
Department
Course Number
Credits
Course Title

Sec. Number
Call Number
Time/Days

Blgd/Room

Instructor

Max.
Enrollment

ROTC PROGRAMS -

Air Force Aerospace Studies - Stadium 218 (303-492-8351)

AIRR 1010	1	THE AIR FORCE TODAY 1	010	1100AM-1150AM R	STAD 140	K NEUSE	42
0	LAB	L011	70086 0330PM-0650PM R	DUAN G1B30	SG WHITE	49
1	THE AIR FORCE TODAY 1	020	0200PM-0250PM R	MUEN E064	K NEUSE	40
0	LAB	L021	70088 0330PM-0650PM R	DUAN G1B30	SG WHITE	49
AIRR 2010	1	THE AIR FORCE WAY 1	010	1230PM-0120PM R	STAD 112	CM CRAWFORD	32
0	LAB	L011	70090 0330PM-0650PM R	DUAN G1B30	SG WHITE	32
1	THE AIR FORCE WAY 1	020	0200PM-0250PM R	ECCR 139	CM CRAWFORD	27
0	LAB	L021	70092 0330PM-0650PM R	DUAN G1B30	SG WHITE	27
AIRR 3010	3	AIR FORCE MGMT-LDRSHP 1	TELECONFERENCE CLASS IN STAD 310 ON TUES 3:30-4:45PM.	STAD 140	W MEADOR	20
0	LAB	L011	70094 0330PM-0650PM R	DUAN G1B30	SG WHITE	20
3	AIR FORCE MGMT-LDRSHP 1	020	0200PM-0315PM TR	STAD 140	W MEADOR	20
0	LAB	L021	70096 0330PM-0650PM R	DUAN G1B30	SG WHITE	20
AIRR 4010	3	NATNL SECURITY FORCES 1	TELECONFERENCE CLASS IN STAD 310 ON TUES 3:30-4:45PM.	MUEN E064	SG WHITE	25
0	LAB	L011	70098 0330PM-0650PM R	DUAN G1B30	SG WHITE	25
3	NATNL SECURITY FORCES 1	020	0200PM-0315PM TR	RAMY N1B31	SG WHITE	25
0	LAB	L021	70100 0330PM-0650PM R	DUAN G1B30	SG WHITE	25

Military Science - ROTC Stadium 215 (303-492-6495)

MILR 1011	2	ADVENTURES IN LDRSHP 1	010	1100AM-1215PM TR	STAD 140	SE LAWRENCE	40
0	LAB	L011	79518 0330PM-0450PM R	ECCR 1B40		40
MILR 2031	3	METHS LEADERSHIP/MGMT 1	010	0930AM-1045AM TR	STAD 112	SE LAWRENCE	30
0	LAB	L011	79520 0330PM-0450PM R	ECCR 1B40		30
MILR 3052	3	MIL OPERATION/TRAINING 1	010	0200PM-0315PM TR	STAD 140	GT SCHAEFER	30
0	LAB	L011	79522 0330PM-0450PM R	ECCR 1B40		30
MILR 4072	3	LDRSHIP DEVELOP-COMM DOD	010	0930AM-1045AM TR	STAD 140	MR NIFONG	40
0	LAB	L011	79524 0330PM-0450PM R	ECCR 1B40		40

Naval Science - stadium 237 (303-492-2582)

NAVR 1010	2	INTRO TO NAVAL SCIENCE	NON-ROTC STUDENTS OR STUDENTS EXEMPT FROM TAKING THE LAB SHOULD REGISTER FOR SECTIONS 310 OR 410.			
0	RECITATION	100	1000AM-1050AM MW	STAD 140	DS CLINE	35
LAB	R110	1000AM-1050AM F	STAD 140	DS CLINE		35
2	INTRO TO NAVAL SCIENCE	200	1100AM-1150AM MW	STAD 140	DS CLINE	35
0	RECITATION	R210	1100AM-1150AM F	STAD 140	DS CLINE	35
LAB	L211	79791 0330PM-0550PM R	MATH 100	T MCWILLIAMS		35
2	INTRO TO NAVAL SCIENCE	300	1000AM-1050AM MW	STAD 140	DS CLINE	35
0	RECITATION	R310	1000AM-1050AM F	STAD 140	DS CLINE	35
2	INTRO TO NAVAL SCIENCE	400	1100AM-1150AM MW	STAD 140	DS CLINE	35
0	RECITATION	R410	1100AM-1150AM F	STAD 140	DS CLINE	35
NAVR 3040	3	NAVAL WEAPONS SYSTEMS	NON-ROTC STUDENTS OR STUDENTS EXEMPT FROM TAKING THE LAB SHOULD REGISTER FOR SECTIONS 150 OR 250.			
0	LAB	100	0100PM-0150PM MWF	STAD 140	J L HOWREY	35
3	NAVAL WEAPONS SYSTEMS	150	79797 0330PM-0550PM R	MATH 100	T MCWILLIAMS	35
0	LAB	200	0100PM-0150PM MWF	STAD 140	J L HOWREY	35
3	NAVAL WEAPONS SYSTEMS	200	79798 0200PM-0250PM MWF	STAD 140	J L HOWREY	35
0	LAB	L211	79800 0330PM-0550PM R	MATH 100	T MCWILLIAMS	35
3	NAVAL WEAPONS SYSTEMS	250	79801 0200PM-0250PM MWF	STAD 140	J L HOWREY	35

Core Course
Department
Course Number
Credits
Course Title

Sec. Number
Call Number
Time/Days

Blgd/Room

Instructor

Max.
Enrollment

NAVR 3101	3	EVOLUTION OF WARFARE	NON-ROTC STUDENTS OR STUDENTS EXEMPT FROM TAKING THE LAB SHOULD REGISTER FOR SECTION 200.			
0	LAB	100	0400PM-0515PM MW	STAD 140	T MCWILLIAMS	10
3	EVOLUTION OF WARFARE	L111	79803 0330PM-0550PM R	MATH 100	T MCWILLIAMS	10
0	LAB	200	79804 0400PM-0515PM MW	STAD 140	T MCWILLIAMS	5
NAVR 4010	3	LEADERSHIP AND MGMT	NON-ROTC STUDENTS OR STUDENTS EXEMPT FROM TAKING THE LAB SHOULD REGISTER FOR SECTIONS 150 OR 250.			
0	LAB	100	0900AM-0950AM MWF	STAD 135	MJ MCCAMISH	30
3	LEADERSHIP AND MGMT	L111	79806 0330PM-0550PM R	MATH 100	T MCWILLIAMS	30
0	LAB	200	0900AM-0950AM MWF	STAD 135	MJ MCCAMISH	30
3	LEADERSHIP AND MGMT	150	79807 0900AM-0950AM MWF	STAD 135	MJ MCCAMISH	30
0	LAB	L211	79809 0330PM-0550PM R	MATH 100	T MCWILLIAMS	30
3	LEADERSHIP AND MGMT	250	79810 1000AM-1050AM MWF	STAD 135	MJ MCCAMISH	30
NAVR 4030	3	NAVIG/NAVAL OPERATIONS 1	NON-ROTC STUDENTS OR STUDENTS EXEMPT FROM TAKING THE LAB SHOULD REGISTER FOR SECTIONS 300 OR 400.			
0	LAB	100	0800AM-0850AM MWF	STAD 140	C M NELSON	32
3	NAVIG/NAVAL OPERATIONS 1	L111	79812 0330PM-0550PM R	MATH 100	T MCWILLIAMS	32
0	LAB	200	0900AM-0950AM MWF	STAD 140	C M NELSON	32
3	NAVIG/NAVAL OPERATIONS 1	L211	79814 0330PM-0550PM R	MATH 100	T MCWILLIAMS	32
0	LAB	300	79815 0800AM-0850AM MWF	STAD 140	C M NELSON	32
3	NAVIG/NAVAL OPERATIONS 1	400	79816 0900AM-0950AM MWF	STAD 140	C M NELSON	32

STUDENT LEADERSHIP PROGRAMS -

Student Leadership Institute - Norlin M400E (303-492-8342)

PRLC 1810	3	ETHICAL LEADERSHIP	800	0700PM-0900PM T	HALE 230	60	
0	RECITATION	R801	0600PM-0750PM R	HUMN 1B70		10	
.....	R802	0600PM-0750PM R	HUMN 160		10	
.....	R803	0600PM-0750PM R	HUMN 190		10	
.....	R804	0600PM-0750PM R	HUMN 1B90		10	
.....	R805	0600PM-0750PM R	HUMN 125		10	
.....	R806	0600PM-0750PM R	CLRE 208		10	
PRLC 2810	3	GLOBAL ISSUES/LEADERSHIP	800	0700PM-0900PM T	HALE 270	60	
0	RECITATION	R801	0600PM-0750PM R	HUMN 370		12	
.....	R802	0600PM-0750PM R	HUMN 335		12	
.....	R803	0600PM-0750PM R	HUMN 270		8	
.....	R804	0600PM-0750PM R	HUMN 245		8	
.....	R805	0600PM-0750PM R	HUMN 186		10	
.....	R806	0600PM-0750PM R	HUMN 180		10	
PRLC 4010	4	20TH C LEADERSHIP:HONRS	880	1100AM-1215PM MW	LIBR M498	RG BILLINGSLEY	20

The core curriculum must be satisfied by all students in the College of Arts and Sciences who began their undergraduate study in the summer of 1988 or later. Those students who finished high school in the spring of 1988 or later must also meet the college's minimum academic preparation standards, or MAPS (see page 120). You must take one course per MAPS deficiency per term. **Please note the following change in policy: If you complete a course approved to fulfill a MAPS deficiency and that course also is approved to fulfill a Core area, that course can be used to fulfill both the Core requirement and the MAPS deficiency. This change in policy applies to all Arts and Sciences students who are subject to MAPS. Please contact your academic advisor for additional information.**

There are eleven requirements of the core curriculum—four in skills acquisition and seven in the content areas of study. The requirements are all listed here, with instructions and lists of courses that will fulfill each requirement. For a complete explanation of graduation requirements in the College of Arts and Sciences, see the University of Colorado Catalog.

Selected majors are exempt from portions of the core curriculum (see sections 6, 8, 9 and 10 of the content areas of study). Content area exemptions may be used cumulatively if you are graduating with more than one eligible major.

Although a single course may appear in several areas, you may use it to meet only one core requirement.

Skills Acquisition

1. Foreign Language

While in high school, all students are required to demonstrate third-level proficiency in a single modern or classical foreign language. If you have not met this requirement at the time you enter the college, you are required to meet the deficiency by passing an appropriate third-semester college course or by passing a CU-Boulder-approved equivalency examination. Courses offered at CU that satisfy this requirement include the following:

- ♦ CHIN 2110-5 Intermediate Chinese 1
- ♦ CLAS 2114-4 Intermediate Latin 1
- ♦ CLAS 3113-3 Intermediate Classical Greek 1
- ♦ FREN 2110-3 Second-Year French Grammar Review and Reading 1
- ♦ GRMN 2010-4 Intermediate German 1
- ♦ ITAL 2110-3 Intermediate Italian Reading, Grammar, and Composition 1
- JPNS 2020-10 Intensive Intermediate Japanese
- ♦ JPNS 2110-5 Intermediate Japanese 1
- ♦ NORW 2110-4 Second-Year Norwegian Reading and Conversation 1
- ♦ PORT 2110-3 Second-Year Portuguese 1
- PORT 2150-5 Intensive Second-Year Portuguese
- ♦ RUSS 2010-4 Second-Year Russian 1
- ♦ SLHS 2325-4 American Sign Language 3
- ♦ SPAN 2110-3 Second-Year Spanish 1
- ♦ SPAN 2150-5 Intensive Second-Year Spanish
- ♦ SWED 2110-4 Second-Year Swedish Reading and Conversation 1

2. Quantitative Reasoning and Mathematical Skills

You are required to demonstrate minimum competence in Quantitative Reasoning and Mathematical Skills (QRMS). You can fulfill the requirement by passing one of the courses or sequences of courses listed below or by passing the CU-Boulder QRMS proficiency exam.

- ♦ a) ECEN 1200-3 Telecommunications 1
- ♦ b) ECON 1078-3 Mathematical Tools for Economists 1
- c) GEOL/
PHYS 1600-4 Order, Chaos, and Complexity
- d) HONR 2810-3 Practical Statistics for the Social and Natural Sciences
- ♦ e) MATH 1012-3 Quantitative Reasoning and
- ♦ QRMS 1010-3 Mathematical Skills
- ♦ f) MATH 1110-3 The Spirit and Uses of Mathematics 1 and
- MATH 1120-3 The Spirit and Uses of Mathematics 2
- ♦ g) MATH 1150-4 Precalculus Mathematics

- ♦ h) MATH/
QRMS 2380-3 Mathematics for the Environment
- ♦ i) PHYS 1010-3 Physical Science for Non-Scientists 1
- j) PHYS 1020-4 Physical Science for Non-Scientists 2
- ♦ k) Any three 1-credit math modules: MATH 1000, 1010, 1020, 1030, 1040, 1050, 1060, 1070, 1080, 1090, or 1100. It is recommended that students register for clusters of three modules, for example, MATH 1000-1020, 1020-1040, 1050-1070, or 1080-1100.
- ♦ l) Any 3 credits of mathematics courses numbered MATH 1300 and above or applied mathematics courses numbered APPM 1350 and above.

3. Written Communication

Students may meet the lower-division component of this requirement by first passing one of the approved lower-division courses or by receiving a score of 3, 4, or 5 on the English Language and Composition Advanced Placement exam.

Students may then complete the upper-division component of this requirement by passing one of the approved upper-division courses or by passing the written communication proficiency exam.

Lower-Division Courses

- ♦ ARSC 1080(3-4) College Writing and Research
- ♦ ARSC 1100(3-4) Advanced Expository Writing
- ♦ ARSC 1150-3 Writing in Arts and Sciences
- ♦ ENGL 1001-3 Freshman Writing Seminar
- ♦ EPOB 1950-3 Introduction to Scientific Writing
- ♦ HONR 2020-3 Honors Writing Workshop
- JOUR 2001-3 Mass Media Writing
- ♦ KAPH 1950-3 Intro to Scientific Writing in Kinesiology
- SEWL 2021-3 Conversations in American Writing
- ♦ UWRP 1150-3 Intro. Composition: Expository Writing
- ♦ UWRP 1250-3 Intro. Composition: Argumentative Writing

Upper-Division Courses

- ♦ ARSC 3100-3 Advanced Writing and Research: Multicultural Perspectives and Academic Discourse
- ♦ ENVS 3020-3 Advanced Writing in Environmental Studies
- ♦ EPOB 3940-3 Arguments in Scientific Writing
- ♦ FINE 3007-3 Writing in the Visual Arts
- HONR 3220-3 Advanced Honors Writing Workshop
- ♦ KAPH 3700-3 Scientific Writing in Kinesiology
- ♦ NRLN/
UWRP 3020-3 Topics in Writing
- ♦ PHIL 3480-3 Critical Thinking and Writing in Philosophy
- PHYS 3050-3 Writing in Physics: Problem-Solving and Rhetoric
- RLST 3020-3 Advanced Writing in Religious Studies
- ♦ UWRP 3030-3 Writing on Science and Society
- ♦ UWRP 3040-3 Writing on Business and Society
- ♦ WMST 3800-3 Advanced Writing in Feminist Studies

4. Critical Thinking

You must pass 3 hours of specified course work at the upper-division level that requires you to practice sustained critical thinking and demonstrate such thinking in both written form and oral discussion. Some of the listed courses are intended for specific majors. Others are open to all students with a general background in the field. Note the prerequisites before registering.

- ♦ AAST 3670-3 Japanese American Experience: Critical Thinking in Socio-Cultural Diversity
- AMST 3950-3 Critical Thinking in American Studies
- ♦ ANTH 4180-3 Anthropological Perspectives: Contemporary Issues
- ANTH 4520-3 Symbolic Anthropology
- ANTH 4590-3 Urban Anthropology
- ANTH 4740-3 Peoples and Cultures of Brazil
- ASTR 4800-3 Space Science: Practice and Policy
- ASTR 4810-3 Science and Pseudoscience in Astronomy
- ATOC 4800-3 Policy Implications of Climate Controversies
- BLST 4670-3 The Sixties: Critical Black Views
- CAMW 4001-3 Seminar on the American West
- CHEM 4181-4 Instrumental Analysis
- ♦ CHEM 4761-4 Biochemistry Laboratory
- CLAS 4040-3 Seminar in Classical Antiquity

♦ Indicates an arts and sciences core course scheduled this semester

◆ COMM	3100-3	Current Issues in Communication and Society	◆ WMST	3656-3	History of Women in Progressive Social Movements
◆ ECON	4309-3	Economics Honors Seminar 1	HIST	3713-3	Seminar in Russian History
◆ ECON	4999-3	Economics in Action: A Capstone Course	◆ HIST	3718-3	Seminar in Japanese History
◆ ENGL	4038-3	Critical Thinking in English Studies	HONR	3270-3	Journey Motif in Women's Literature
◆ ENVS	4800-3	Critical Thinking in Environmental Studies	HONR	4055-3	Discourse Analysis and Cultural Criticism
EPOB	4180-3	Ecological Perspectives on Global Change	HONR	4250-3	State and Individual: Civil Disobedience
EPOB	4240-3	Advances in Animal Behavior	HUMN	4155-3	Philosophy, Art, and the Sublime
EPOB	4270-3	Population Genetics and Evolution	◆ HUMN	4555-3	The Arts of Interpretation
EPOB	4380-3	Respiratory Adaptations to the Environment	◆ IAFS	4500-3	The Post-Cold War World
EPOB	4570-3	Advanced Plant Physiology	◆ IAFS	4800-3	Honors in International Affairs
EPOB	4590-3	Plants and Human Affairs	◆ INVS/		
◆ EPOB	4800-3	Critical Thinking in Biology	◆ PSCI	4732-3	Critical Thinking in Development
◆ FILM/			KAPH	4560-3	Quantitative Analysis in Kinesiology
◆ HUMN	4004-3	Film Theory	◆ KAPH	4660-3	Topics in Exercise Physiology
FINE	3009-3	Critical Thinking in Art History	◆ KAPH	4760-3	Critical Thinking in Motor Behavior
FINE	3089	Early Christian and Early Medieval Art	◆ LING	4100-3	Perspectives on Language
◆ FINE	3109-3	Critical Thinking: Art in Society	◆ MATH	3000-3	Introduction to Abstract Mathematics
FINE	3209-3	Art, Culture, and Gender Diversity, 1400-1600: Renaissance Art Out of the Canon	◆ MATH	3200-3	Introduction to Topology
FINE	3227-3	Critical Thinking: Women's Art-Issues and Controversies	MCDB	3330-3	Evolution, Creationism, and the Origins of Life
FINE	3409-3	Critical Thinking: Contemporary Painting, Sculpture, and Intermedia	◆ MCDB	4140-3	Plant Molecular Biology and Biotechnology
FINE	4087-3	Selected Topics in Contemporary Art	MCDB	4410-3	Human Molecular Genetics
FINE	4729-3	Readings/Issues in Photography	◆ MCDB	4426-3	Cell Signaling and Developmental Regulation
◆ FINE	4739-3	Intellectual Roots of Italian Renaissance Art	MCDB	4444-3	The Cellular Basis of Disease
FINE	4779-3	Multicultural Perspectives on New Mexican Santos	MCDB	4471-3	Mechanisms of Gene Regulation in Eukaryotes
◆ FREN	3100-3	Introduction to Critical Reading and Writing in French Literature	MCDB	4480-3	Great Literature in the Nucleic Acids
◆ FREN	3200-3	Introduction to Literary Theory and Advanced Critical Analysis	MCDB	4680-3	Mechanisms of Aging
GEOG	3002-3	Introduction to Research in Human Geography	◆ MCDB	4750-3	Animal Virology
◆ GEOG	4173-3	Research Seminar	◆ MCDB	4790-3	Experimental Embryology
GEOG	4430-3	Seminar: Conservation Trends	PACS	4500-3	Senior Seminar in Peace and Conflict Studies
GEOG	4622-3	City Life	PHIL/		
◆ GEOG	4742-3	Environment and Peoples	WMST	3110-3	Feminist Practical Ethics
◆ GEOG	4812-3	Environment and Development in South America	◆ PHIL	3180-3	Critical Thinking: Contemporary Topics
GEOG	4822-3	Environment and Development in China	◆ PHIL	3480-3	Critical Thinking and Writing in Philosophy
GEOG	4892-3	Geography of Western Europe	◆ PHIL/		
GEOL	3620-3	Controversies in Planetary Geologies	◆ PHYS	4450-3	History and Philosophy of Physics
◆ GEOL	4080-3	Societal Problems and Earth Sciences	PHIL	4830-3	Senior Seminar in Philosophy
◆ GEOL	4500-3	Critical Thinking in Earth Sciences	PHYS	3340-3	Introduction to Research in Optical Physics
GRMN	4550-3	The Role of Academics in German Culture	PHYS	4420-3	Nuclear Particle Physics
HIST	3000-3	Seminar in History (non-majors)	PHYS	4430-3	Introduction to Research in Modern Physics
HIST	3010-3	Communist Societies in Historical Perspective	PSCI	4701-3	Symbolic Politics
◆ HIST	3011-3	Seminar in Ancient History	PSCI	4703-3	Alternative World Futures
HIST	3012-3	Seminar in Modern European History	◆ PSCI	4704-3	Politics and Language
HIST	3016-3	Seminar in the History of Gender and Science	PSCI	4711-3	Selected Policy Problems
HIST	3018-3	Seminar in Latin American History	◆ PSCI	4714-3	Liberalism and Its Critics
HIST	3019-3	Seminar in Asian and African History	◆ PSCI	4718-3	Honors in Political Science
◆ HIST	3110-3	Honors Seminar	PSCI	4721-3	Rethinking American Politics
HIST	3112-3	Seminar in Renaissance and Reformation	PSCI	4731-3	Progress and Problems in American Democracy
HIST	3113-3	Seminar in Medieval and Early Modern English History	◆ PSCI	4734-3	Politics and Literature
HIST	3115-3	Seminar in Early American History	PSCI	4741-3	American Goals: Spending and Revenues
◆ HIST	3116-3	Seminar in American Diplomatic History	◆ PSCI	4751-3	The Politics of Ideas
◆ HIST	3133-3	Seminar in Britain Since 1688	PSCI	4752-3	Seminar in Central and East European Studies
HIST	3212-3	Seminar in Early Modern Europe	◆ PSCI	4761-3	Rethinking Political Values
◆ HIST	3317-3	Seminar in the American West	PSCI	4771-3	Civil Rights and Liberties in America
◆ HIST	3328-3	Seminar in Middle Eastern History	◆ PSCI	4783-3	Global Issues
◆ HIST	3414-3	Seminar in European Intellectual Thought	PSCI	4792-3	Issues in Latin American Politics
◆ HIST	3415-3	Seminar in Recent American History	◆ PSYC	3105-3	Experimental Methods in Psychology
HIST	3416-3	Seminar in American Society and Thought	◆ PSYC	4001-3	Honors Seminar 2
HIST	3436-3	Seminar in American Economic History	◆ PSYC	4521-3	Critical Thinking in Psychology
HIST	3511-3	Seminar in Medieval History	RLST	3500-3	Religion and Play
HIST	3516-3	American Culture and Reform, 1880-1920	RLST	3700-3	Religion and Psychology
HIST	3616-3	Seminar in Women's History	RLST	4800-3	Critical Studies in Religion
HIST	3628-3	Seminar in Recent Chinese History	◆ SLHS	4000-3	Multicultural Aspects of Communication Differences and Disorders
◆ HIST/			◆ SOCY	4461-3	Critical Thinking in Sociology
			◆ SPAN	3100-3	Literary Analysis in Spanish
			THTR	4021-3	Development of Theatre 4: American Theatre and Drama
			◆ THTR	4081-3	Senior Seminar
			WMST	3090-3	Critical Thinking in Feminist Theory

◆ Indicates an arts and sciences core course scheduled this semester

Content Areas of Study

5. Historical Context (3 hours)

You may choose to meet this 3-hour requirement by passing any course listed below.

- ANTH 1180-3 Maritime People: Fishers and Seafarers
- ◆ ANTH 1190-3 **Origins of Ancient Civilizations**
- CEES 1000-3 Introduction to Central and East European Studies
- HIST 1002-3 } Studies
- ◆ CLAS/
- ◆ HIST 1051-3 **The World of Ancient Greeks**
- ◆ CLAS/
- ◆ HIST 1061-3 **The Rise and Fall of Ancient Rome**
- CLAS 1140-3 Roman Civilization
- ECON 4514-3 Economic History of Europe
- ENGL/
- HIST 3164-3 History and Literature of Georgian England
- ◆ ENGL/
- HIST 4113-3 History and Culture of Medieval England
- ◆ HIST 1010-3 **Western Civilization 1: Antiquity to the 16th Century**
- ◆ HIST 1020-3 **Western Civilization 2: 16th Century to the Present**
- ◆ HIST 1038-3 **Introduction to Latin American History**
- HIST 1040-3 Honors: Western Civilization 2
- ◆ HIST 1113-3 **History of England to 1660**
- HIST 1123-3 History of England 1660 to Present
- HIST 1180-3 History of Christianity: From the Reformation
- ◆ HIST 1208-3 **Sub-Saharan Africa to 1800**
- HIST 1308-3 Introduction to Middle Eastern History
- ◆ HIST 1608-3 **Introduction to Chinese History**
- HIST 1708-3 Introduction to Japanese History
- HIST 2100-3 Revolution in History
- ◆ HIST 2113-3 **Early Modern England (1450-1700)**
- HIST 2222-3 War and Society in the Modern World
- HIST 2543-3 Medieval Nations
- ◆ HUMN 1010-6 **Intro to Humanities 1**
- HUMN 1020-6 Intro to Humanities 2
- ◆ PHIL 1010-3 **Intro to Western Philosophy: Ancient**
- ◆ PHIL 1020-3 **Intro to Western Philosophy: Modern**
- ◆ PHIL 3000-3 **History of Ancient Philosophy**
- ◆ PHIL 3010-3 **History of Modern Philosophy**
- PHIL 3410-3 History of Science: Ancients to Newton
- ◆ PHIL 3430-3 **History of Science: Newton to Einstein**
- ◆ RLST 3000-3 **The Christian Tradition**
- ◆ RLST 3100-3 **Judaism**
- ◆ RUSS 2211-3 **Introduction to Russian Culture**
- ◆ SCAN 2202-3 **The Vikings**

6. Cultural and Gender Diversity (3 hours)

You are required to pass 3 hours of course work from any course listed below. Students who graduate with a major in Ethnic Studies are exempt from completing the Cultural and Gender Diversity requirement.

- ◆ AAST 1015-3 **Introduction to Asian American Studies**
- AAST 3671
- CHST/ } Immigrant Women in the Global Economy
- ETHN/
- WMST 3670-3
- ◆ AIST 1125-3 } **Exploring a Non-Western Culture: Hopi and Navajo**
- ◆ ANTH 1120-3
- AIST 2000-3 Introduction to American Indian Studies: Precontact Native America
- AIST 2015-3 Topical Issues in Native North America
- ◆ AIST/
- ◆ RLST 2700-3 **American Indian Religious Traditions**
- ◆ AIST/ 3210-3 **American Indian Women**
- ◆ WMST
- AIST 4565-3
- ANTH 4560-3 } North American Indian Acculturation
- ◆ ANTH 1100-3 **Exploring a Non-Western Culture: The Tamils**
- ◆ ANTH 1110-3 **Exploring a Non-Western Culture: Japan**
- ANTH 1130-3 Exploring a Non-Western Culture: Amazonian Tribal Peoples
- ◆ ANTH 1140-3 **Exploring a Non-Western Culture: The Maya**

- ◆ ANTH/BLST 1150-3 **Exploring a Non-Western Culture: Regional Cultures of Africa**
- ◆ ANTH 1160-3 **The Ancient Egyptian Civilization**
- ◆ ASTR 2000-3 **Ancient Astronomies**
- ◆ BLST 2000-3 **Introduction to Afro-American Studies**
- BLST 2200-3 Contemporary Black Protest Movements
- ◆ BLST 2210-3 **Black Social and Political Thought**
- BLST/
- SOCY 3023-3 African American Family in U.S. Society
- BLST/
- PSCI 3101-3 Black Politics
- ◆ CHST 1015-3 **Introduction to Chicano Studies**
- CHST 1031-3 Chicano Fine Arts and Humanities
- CHST/
- HIST 2537-3 Chicano History
- CHST/
- WMST 3135-3 Chicana Feminisms and Knowledges
- CHST 3153-3 Folklore and Mythology of the Hispanic Southwest
- CHST 4133-3
- PSCI 4131-3 } Latinos and the U.S. Political System
- CLAS/
- WMST 2100-3 Women in Ancient Greece
- ◆ CLAS/
- ◆ WMST 2110-3 **Women in Ancient Rome**
- EALC 1011-4 Introduction to Traditional East Asian Civilizations
- ◆ EALC 1021-4 **East Asian Civilizations: Modern Period**
- ◆ ECON 4626-3 **Economics of Inequality and Discrimination**
- ◆ EMUS 2772-3 **World Musics**
- ◆ ENGL/
- ◆ WMST 1260-3 **Introduction to Women's Literature**
- ◆ ENGL/
- ◆ ETHN 1800-3 **American Ethnic Literatures**
- ◆ ENGL 3677-3 **Jewish-American Fiction and Old World Backgrounds**
- ETHN 3675-3 Fight the Power: People of Color and Social Movement Struggles
- ◆ FARR/
- ◆ LDSP 2400-3 **Understanding Privilege and Oppression in Contemporary Society**
- ◆ FILM 3013-3 **Women and Film**
- FINE 3209-3 Art, Culture, and Gender Diversity 1400-1600: Renaissance Art Out of the Canon
- FINE/
- WMST 4809-3 Women Artists from the Middle Ages to the Present
- FREN 1700-3 Francophone Literature in Translation
- FREN/
- HUMN 4500-3 Reading the Orient: French Literature and Exoticism
- ◆ GEOG/
- ◆ WMST 3672-3 **Gender and Global Economy**
- ◆ GEOG 3822-3 **Geography of China**
- ◆ GRMN 3501-3 **Jewish-German Writers: Enlightenment to Present Day**
- ◆ HIST 2437-3 **Afro-American History**
- HIST 2616-3 Women's History
- ◆ HIST 2626-3 **Gender and Culture**
- ◆ HONR 1810-3 **Honors Diversity Seminar**
- HONR/
- WMST 3004-3 Women in Education
- ◆ HONR 4025-3 **Heroines and Heroic Tradition**
- HUMN 3065-3 Feminist Theory/Women's Art
- ◆ HUMN 3145-3 **African America in the Arts**
- HUMN 4064-3 "Primitivism" in Art and Literature
- ITAL 4150-3 "The Decameron" and the Age of Realism
- ITAL 4730-3 Italian Feminisms: Culture, Theory, and Narratives of Difference
- ◆ LAMS 1000-3 **Introduction to Latin American Studies**
- ◆ LGBT 2000-3 } **Introduction to Lesbian, Gay, Bisexual and Transgender Studies**
- ◆ WMST 2030-3
- LING 2400-3 Language and Gender

◆ Indicates an arts and sciences core course scheduled this semester

DNCE	3029-3	Looking at Dance
◆ DNCE	4017-3	History and Philosophy of Dance
◆ EMUS	3822-3	Music Literature 1
EMUS	3832-3	Music Literature 2
◆ ENGL	3000-3	Shakespeare/Non-Majors
◆ ENGL	3060-3	Modern and Contemporary Literature
◆ FINE	4329-3	Modern Art 1
FINE	4619-3	Quattrocento Art of Florence and Central Italy
FINE	4659-3	The Roman Baroque
◆ FINE	4759-3	17th Century Art and the Concept of the Baroque
◆ FREN	3110-3	Main Currents of French Literature 1
◆ FREN	3120-3	Main Currents of French Literature 2
◆ FREN	3200-3	Introduction to Literary Theory and Advanced Critical Analysis
FREN	4300-3	Theatre and Modernity in 17th Century France
FREN/ HUMN	4500-3	Reading the Orient: French Literature and Exoticism
◆ GRMN	3502-3	Literature in the Age of Goethe
◆ GRMN/ HUMN	4504-3	Goethe's Faust
HUMN	3065-3	Feminist Theory/Women's Art
◆ HUMN	3440-3	Literature and Medicine
HUMN	4064-3	"Primitivism" in Art and Literature
HUMN/ RUSS	4821-3	20th Century Russian Literature and Art
◆ ITAL	4140-3	Age of Dante: Readings from the Divine Comedy
ITAL	4150-3	"The Decameron" and the Age of Realism
ITAL	4730-3	Italian Feminisms: Culture, Theory, and Narratives of Difference
◆ RUSS	4811-3	19th Century Russian Literature in Translation
SCAN	3202-3	Old Norse Mythology
SCAN	3203-3	Masterpieces of Modern Scandinavian Literature
SCAN	3204-3	Medieval Icelandic Sagas
SCAN	3205-3	Scandinavian Folk Narrative
SPAN	3700-3	Selected Readings: Spanish Literature in Translation
SPAN	3800-3	Selected Readings: Modern Latin American Literature in Translation
THTR	3009-3	American Musical Theatre

9. Natural Science (13 hours minimum)

The natural science requirement, which consists of passing 13 hours of approved natural science course work, includes one two-semester sequence of courses and at least 1 credit hour of an associated laboratory or field experience.

No more than two lower-division courses may be taken from any single department (1-credit-hour laboratory/field experience courses are excepted).

Students who graduate with a major in the natural sciences (Biochemistry, Chemistry, EPOB, Geology, Kinesiology, MCDB, Physics, or students who graduate with a minor in EPOB) are exempt from completing the natural science requirement.

Two-Semester Sequences

(Note: Although not recommended, the first semester of a sequence may be taken as a single course. Also, some sequences have included or optional laboratories.)

◆ ANTH	2010-3	Introduction to Physical Anthropology 1
	2020-3	& 2 (optional labs ANTH 2030, 2040)
◆ ANTH	2050-4	Honors: Human Origins 1
	2060-4	& 2 (optional labs ANTH 2030, 2040)
◆ ASTR	1010-4	Introductory Astronomy 1
◆	1020-3	& 2 (lab included) (previously APAS 1010 and 1020)
◆ ASTR	1030-4	Accelerated Introductory Astronomy 1 & 2
	1040-4	(lab included in ASTR 1030) (previously APAS 1030 and 1040)
◆ ASTR	1110-3	General Astronomy: The Solar System and
◆	1020-3	Introductory Astronomy 2

◆ ATOC	1050-3	Weather and Atmosphere (APAS 1150 may be used in place of ATOC 1050) and
◆ ATOC	1060-3	Our Changing Environment: El Nino, Ozone, and Climate
◆ CHEM	1011-3	Environmental Chemistry 1
	1031-4	& 2 (lab included)
CHEM	1051-4	Introduction to Chemistry and
	1071-4	Introduction to Organic and Biochemistry (lab included)
◆ CHEM	1111-5	General Chemistry 1 &
◆	1131-5	2 (lab included)
◆ CHEM	1111-5	General Chemistry 1 and
	1071-4	Introduction to Organic Biochemistry (lab included)
◆ CHEM	1151-6	Honors General Chemistry 1
	1171-6	& 2 (lab included)
◆ EPOB	1030-3	Biology: A Human Approach 1
	1040-3	& 2 (optional lab EPOB 1050)
◆ EPOB	1210-3	General Biology 1
	1220-3	& 2 (optional labs EPOB 1230, 1240)
◆ EPOB	2050-4	Environmental Biology and Cellular and
	2060-4	Integrative Physiology Lab
◆ EPOB	2070-4	Genetics: Molecules to Population and
	2080-4	Evolutionary Biology
◆ EPOB	2650-5	Honors Environmental Biology and Honors
	2660-5	Cellular and Integrative Physiology (lab included)
◆ GEOG	1001-4	Environmental Systems 1 & 2:
◆	1011-4	Climate and Vegetation, Landforms and
		Water (lab included)
◆ GEOL	1010-3	Introduction to Geology 1
◆	1020-3	& 2 (optional lab GEOL 1080)
◆ GEOL	1060-4	Global Change 1 & 2—An Earth Science
	1070-3	Perspective (optional lab GEOL 1110)
◆ MCDB	1150-3	Introduction to Molecular Biology and
◆	2150-3	Principles of Genetics
		(optional labs MCDB 1151, 2151)
◆ PHYS	1010-3	Physical Science for Non-Scientists
	1020-4	1 & 2 (lab included)
◆ PHYS	1110-4	General Physics 1 & 2
◆	1120-4	(optional lab PHYS 1140)
◆ PHYS	2010-5	General Physics 1 & 2 (lab included)
◆	2020-5	
◆ PSYC	2012-3	Biological Psychology 1 & 2
◆	2022-3	

Non-Sequence Courses

◆ ANTH	3000-3	Primate Behavior
◆ ANTH	3010-3	The Human Animal
◆ ARSC/ ◆ GEOL	2110-4	Physical Science of The Earth System (lab included)
◆ ASTR	1110-3	General Astronomy: The Solar System
◆ ASTR	1120-3	General Astronomy: Stars and Galaxies
◆ ASTR	2000-3	Ancient Astronomies of the World
◆ ASTR	2010-3	Modern Cosmology: Origin and Structure of the Universe
◆ ASTR	2020-3	Introduction to Space Astronomy
◆ ASTR	2030-3	Black Holes
◆ ASTR/ ASEN	3060-3	Introduction to Space Experimentation
◆ ASTR	3210-3	Intermediate Astronomy: Solar System
◆ ASTR	3220-3	Intermediate Astronomy: Stars and Galaxies
◆ ATOC	3180-3	Aviation Meteorology
◆ ATOC	3300-3	Analysis of Climate and Weather Observations
◆ GEOG	3301-3	
◆ ATOC	3500-3	Air Chemistry and Pollution
◆ ATOC/ ◆ ENVS/ ◆ GEOG/ ◆ CHEN	3600-3	Principles of Climate
◆	3601-3	Principles of Climate
◆	1000-3	Creative Technology
◆ CLAS	2020-3	Science in the Ancient World
◆ ENVS/ ◆ GEOL	3520-3	Environmental Issues in Geosciences
◆ EPOB	3150-3	Introduction to Tropical Conservation Biology

◆ Indicates an arts and sciences core course scheduled this semester

EPOB	3180-3	Global Ecology
◆ EPOB	3190-3	Tropical Marine Ecology
◆ GEOG	3511-4	Introduction to Hydrology
◆ GEOG/		
◆ GEOL	4241-4	Principles of Geomorphology (lab included)
GEOL/		
PHYS	1600-3	Order, Chaos, and Complexity
GEOL	2100-3	Environmental Geology
GEOL	3040-3	Global Change: The Geological Record
GEOL	3070-3	Introduction to Oceanography
◆ GEOL	3500-3	Mineral Resources, World Affairs and the Environment
GEOL	3720-3	Evolution of Life: The Geological Record
◆ GEOL	4950-3	Natural Catastrophes and Geologic Hazards
HIST	4314-3	History of Science from the Ancients to Newton
◆ KAPH	3420-3	Nutrition, Health and Performance
MCDB	1030-3	Plagues, People and Microorganisms
◆ MCDB	1041-3	Fundamentals of Human Genetics
MCDB	3150-3	Biology of the Cancer Cell
MCDB	3330-3	Evolution, Creationism, and Origins of Life
◆ PHIL	1400-3	Philosophy and the Sciences
PHIL	3410-3	History of Science: Ancients to Newton
◆ PHIL	3430-3	History of Science: Newton to Einstein
◆ PHYS	1230-3	Light and Color
PHYS	1240-3	Sound and Music
◆ PHYS	2900-4	Science, Computer Images and the Internet
◆ PHYS	3070-3	Energy and the Environment
◆ SLHS	2010-3	Science of Human Communication

1-Credit-Hour Laboratory/Field Courses

(Note: Each course below has a prerequisite or corequisite.)

◆ ANTH	2030-1	Laboratory in Physical Anthropology 1
ANTH	2040-1	Laboratory in Physical Anthropology 2
◆ ATOC	1070-1	Weather and the Atmosphere Laboratory
◆ EPOB	1050-1	Biology: A Human Approach Laboratory
◆ EPOB	1230-1	General Biology Laboratory 1
EPOB	1240-1	General Biology Laboratory 2
◆ GEOL	1080-1	Introduction to Geology Laboratory 1
◆ GEOL	1110-1	Global Change Laboratory
◆ MCDB	1151-1	Introduction to Molecular Biology Laboratory
MCDB	2151-1	Principles of Genetics Laboratory
◆ PHYS	1140-1	Experimental Physics 1

10. Contemporary Societies (3 hours)

You may satisfy this 3-hour requirement by passing any course listed below.

If you graduate with a major in Anthropology, Economics, International Affairs, Political Science, Psychology, or Sociology, you are exempt from the contemporary societies requirement.

◆ AAST	1015-3	Introduction to Asian American Studies
◆ AAST	3013-3	Asian Pacific American Communities
AIST	4565-3	North American Indian Acculturation
ANTH	4560-3	
BLST	2200-3	Contemporary Black Protest Movements
◆ BLST	2210-3	Black Social and Political Thought
BLST/		
PSCI	3101-3	Black Politics
BLST/		
RLST	3125-3	Black Religious Life in America
◆ COMM	2210-3	Perspectives on Human Communication
◆ COMM	2400-3	Communication and Society
◆ ECON	1000-4	Introduction to Economics
ECON	1001-3	Introduction to Economics: Kittredge Honors
◆ ECON	2010-4	Principles of Microeconomics
◆ ECON	2020-4	Principles of Macroeconomics
◆ ECON	3403-3	International Economics and Policy
◆ ECON	3535-3	Natural Resource Economics
◆ ECON	3545-3	Environmental Economics
◆ FARR/		Understanding Privilege and Oppression in
◆ LDSP	2400-3	Contemporary Society
FARR	2500-3	Communities in Crisis: Making a Difference
GEOG	3742-3	Place, Power, and Contemporary Culture
◆ GRMN	1601-3	Introduction to Modern German Culture and Civilization

HIST	2126-3	Modern U.S. Politics and Diplomacy
HIST	2166-3	The Vietnam Wars
HONR	1820-3	Critical Issues in Contemporary Societies
◆ HUMN	4835-3	Literature and Social Violence
IAFS	1000-4	Global Issues and International Affairs
◆ INVS/		
◆ PSCI	4732-3	Critical Thinking in Development
◆ LING	1000-3	Language in U.S. Society
◆ PHIL	2230-3	Law and Morality
◆ PSCI	1101-3	American Political System
◆ PSCI	2012-3	Introduction to Comparative Politics
◆ PSCI	2223-3	Introduction to International Relations
PSCI	3032-3	Latin American Political Systems
PSCI	3082-3	Political Systems of Sub-Saharan Africa
◆ PSCI	3143-3	International Relations
◆ PSCI	4002-3	Western European Politics
PSCI	4012-3	Global Development
PSCI	4062-3	Emerging Democracies of Central and East Europe
PSCI	4223-3	Soviet and Russian Diplomacy
◆ PSCI	4272-3	Political Economy of Industrial States
◆ PSYC	2606-3	Social Psychology
RLST	2400-3	Religion and Contemporary Society
RUSS	2221-3	Introduction to Modern Russian Culture
◆ SCAN	2201-3	Introduction to Modern Scandinavian Culture and Society
◆ SLHS	1010-3	Disabilities in Contemporary American Society
◆ SOCY	1001-3	Analyzing Society
◆ SOCY	1005-3	Social Conflict and Social Values
◆ SOCY	4024-3	Juvenile Delinquency
◆ WMST	2600-3	Gender, Race and Class in Contemporary U.S. Society

11. Ideals and Values (3 hours)

You may complete this 3-hour requirement by passing any course listed below.

◆ AIST/		
◆ RLST	2700-3	American Indian Religious Traditions
BLST/		
RLST	3125-3	Black Religious Life in America
CLAS/		
PHIL	2610-3	Paganism to Christianity
FARR	2660-3	The Ethics of Ambition
HONR	2250-3	
FARR	2820-3	The Future of Spaceship Earth
FILM	2013-3	Film and the Quest for Truth
GRMN	2502-3	Representing the Holocaust
GRMN/		
HUMN	3505-3	The Enlightenment: Tolerance and Emancipation
GRMN/		
HUMN	4502-3	Nietzsche: Literature and Values
HONR	4155-3	Problems of Ancient and Modern Democracy
◆ HUMN	3440-3	Literature and Medicine
HUMN	4155-3	Philosophy, Art and the Sublime
◆ INVS	1000-4	Responding to Social Problems: An Introduction to Service Learning
LDSP	1000-3	The Foundations of Twenty-First Century Leadership
◆ PHIL	1000-3	Introduction to Philosophy
◆ PHIL	1100-3	Ethics
◆ PHIL	1200-3	Philosophy and Society
◆ PHIL	1600-3	Philosophy and Religion
◆ PHIL	2200-3	Major Social Theories
◆ PHIL	3100-3	Ethical Theory
PHIL/		
WMST	3110-3	Feminist Practical Ethics
◆ PHIL	3140-3	Environmental Ethics
◆ PHIL	3160-3	Bioethics
PHIL	3190-3	War and Morality
◆ PHIL	3200-3	Social and Political Philosophy
PHIL	3260-3	International Human Rights
◆ PHIL	3600-3	Philosophy of Religion
◆ PSCI	2004-3	Survey of Western Political Thought

◆ Indicates an arts and sciences core course scheduled this semester

- ◆ PSCI 3054-3 American Political Thought
- RLST 1620-3 The Religious Dimension in Human Experience
- ◆ RLST 2200-3 Religion and Dance
- RLST 2300-3 Religions of Traditional Peoples
- ◆ RLST 2500-3 Religion in the United States
- RLST 2600-3 World Religions: West
- RLST 2610-3 World Religions: India
- ◆ RLST 2620-3 World Religions: China and Japan
- RLST 3250-3 Gandhi: Life and Teaching
- RUSS 3502-3 Ideals and Values in Modern Russia
- ◆ SLHS 1010-3 Disabilities in Contemporary American Society
- ◆ SOCY 1003-3 Ethics and Social Issues in U.S. Health and Medicine
- ◆ SOCY 1004-3 Deviance in U.S. Society
- ◆ SOCY 1005-3 Social Conflict and Social Values
- ◆ SOCY 2031-3 U.S. Values, Social Problems, and Change
- ◆ SOCY 3151-3 Self in Modern Society

Minimum Academic Preparation Standards
 All new students entering the University of Colorado who finished high school in the spring of 1988 or later must meet the Minimum Academic Preparation Standards (MAPS) specified by their school or college. The purpose of these standards is to assure that all students have some core knowledge in common.

The College of Arts and Sciences has adopted the following standards for admissions. These standards are defined in high school years.

- English** 4 high school years (including 2 in composition)
- Mathematics** 3 high school years (2 in algebra and 1 in geometry)
- Natural Science** 3 high school years (including 2 in lab science, one of which must be chemistry or physics)
- Social Science** 3 high school years (including one of U.S. or world history and one of geography. A student who has U.S. history may use 1/2 year of world history and 1/2 year of geography instead of one year of geography)
- Foreign Language** completion of a third-year-level course (level III) in a high school foreign language sequence

Policies Concerning the Completion of MAPS
 If you were admitted to the College of Arts and Sciences with missing MAPS courses, you are subject to the following policies:

1. Each year of missing high school work can be made up by one semester of appropriate CU-Boulder course work.
2. All course work taken toward fulfillment of the MAPS must be taken for a letter grade, and you must receive a passing grade.
3. You are required to enroll in and complete at least one MAPS course each term, beginning in your first term of enrollment, until such time as all MAPS requirements are completed. This policy applies to new freshmen, transfer students, and students transferring from other colleges or schools on the Boulder campus and from other campuses of the University. Failure to comply with this requirement may result in suspension at the end of the term in which you cease to complete missing MAPS courses.
4. All students who first enroll in one college or school at CU-Boulder and who subsequently transfer to another college or school are required to meet the MAPS specified for the new college or school, whether or not they have completed their MAPS courses in their previous college or school.
5. Double-degree students must meet MAPS requirements of both degree-granting colleges or schools.
6. During the arts and sciences orientation, students must consult with a CU-Boulder academic advisor to determine which specific courses may be used to meet a MAPS requirement.

7. If you complete a course approved to fulfill a MAPS deficiency and that course also is approved to fulfill a Core area, that course can be used to fulfill both the Core requirement and the MAPS deficiency. This change in policy applies to all Arts and Sciences students who are subject to MAPS.

Note: Please contact your academic advisor for additional information.

**Core Curriculum
(Skills Acquisition)**

1. **Foreign Language:**
 courses completed _____

2. **QRMS:**
 proficiency exam passed _____
 or course(s) completed _____

3. **Written Communication:**
 lower-division course completed _____
 upper-division course completed or
 proficiency exam passed _____
4. **Critical Thinking:**
 course taken (upper-division only) _____

(Content Areas of Study)

5. **Historical Context (3 hrs.):**
 (lower- or upper-division) _____
 6. **Cultural and Gender Diversity (3 hrs.):**
 (lower- or upper-division) _____
 7. **United States Context (3 hrs.):**
 (lower- or upper-division) _____
 8. **Literature and the Arts (6 hrs.):**
 (lower- or upper-division) _____
 (upper-division only) _____
 9. **Natural Science (13 hrs.):**
 (two-semester sequence) _____

 (non-sequence) _____
 (non-sequence) _____
 (lab course) _____
- No more than two lower-division courses may be taken from a single department, with the exception of the 1-hour laboratory/field experience course.
10. **Contemporary Societies (3 hrs.):**
 (lower- or upper-division) _____
 11. **Ideals and Values (3 hrs.):**
 (lower- or upper-division) _____

◆ Indicates an arts and sciences core course scheduled this semester

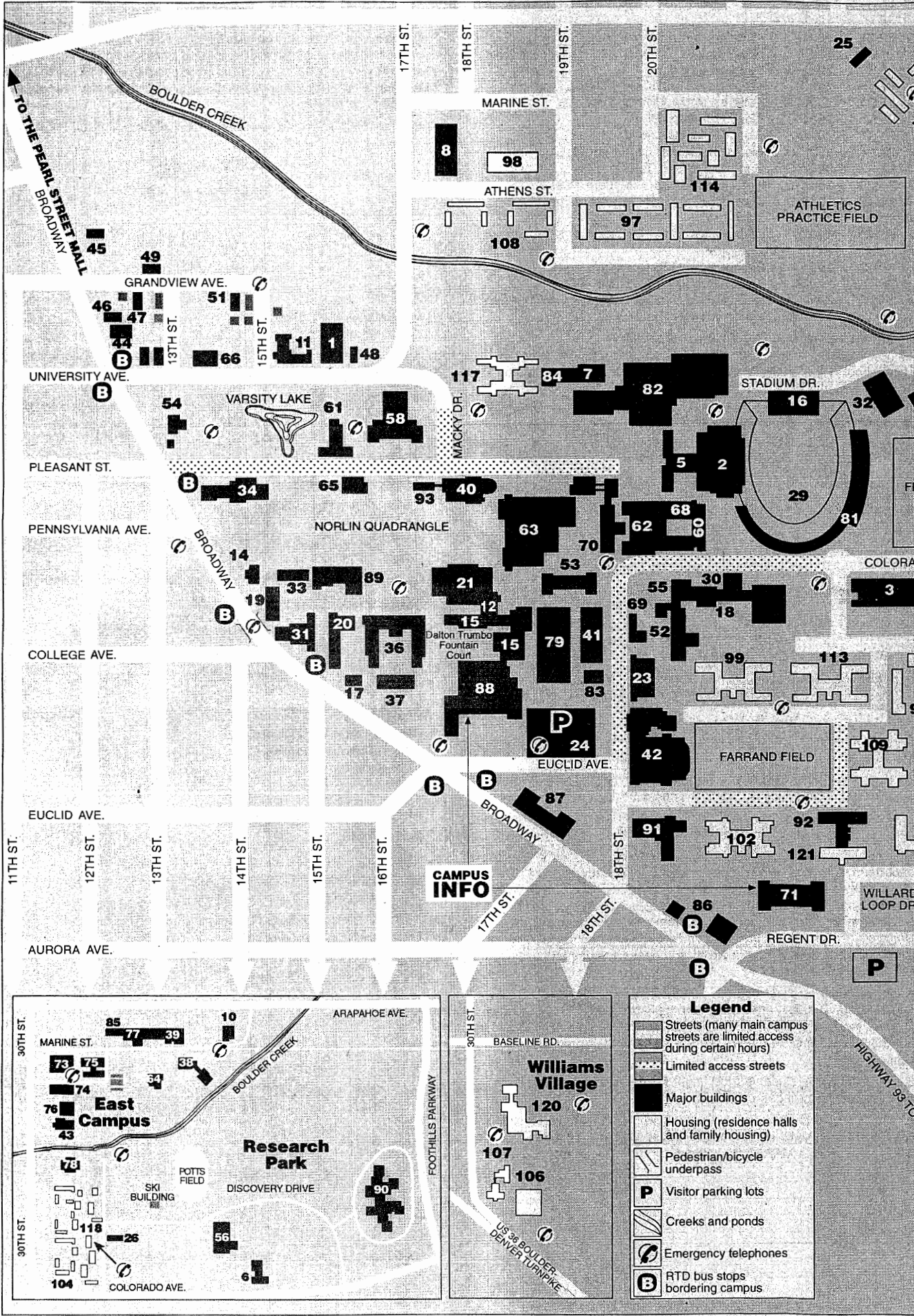

Legend

- Streets (many main campus streets are limited access during certain hours)
- Limited access streets
- Major buildings
- Housing (residence halls and family housing)
- Pedestrian/bicycle underpass
- Visitor parking lots
- Creeks and ponds
- Emergency telephones
- RTD bus stops bordering campus

CAMPUS INFO

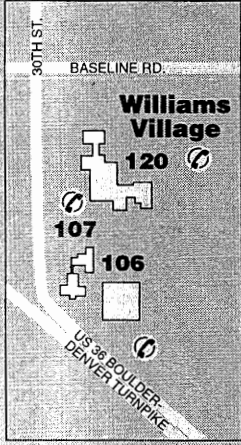
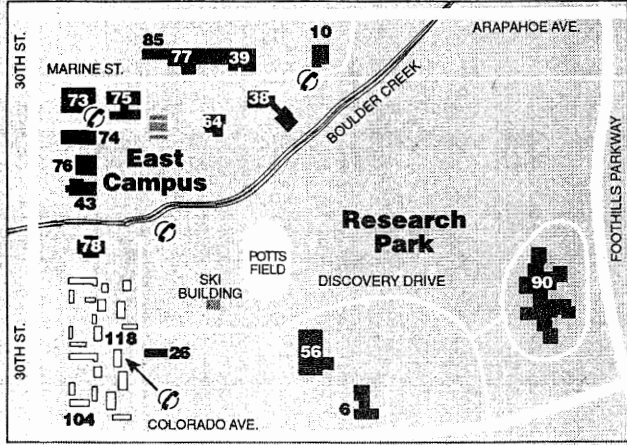

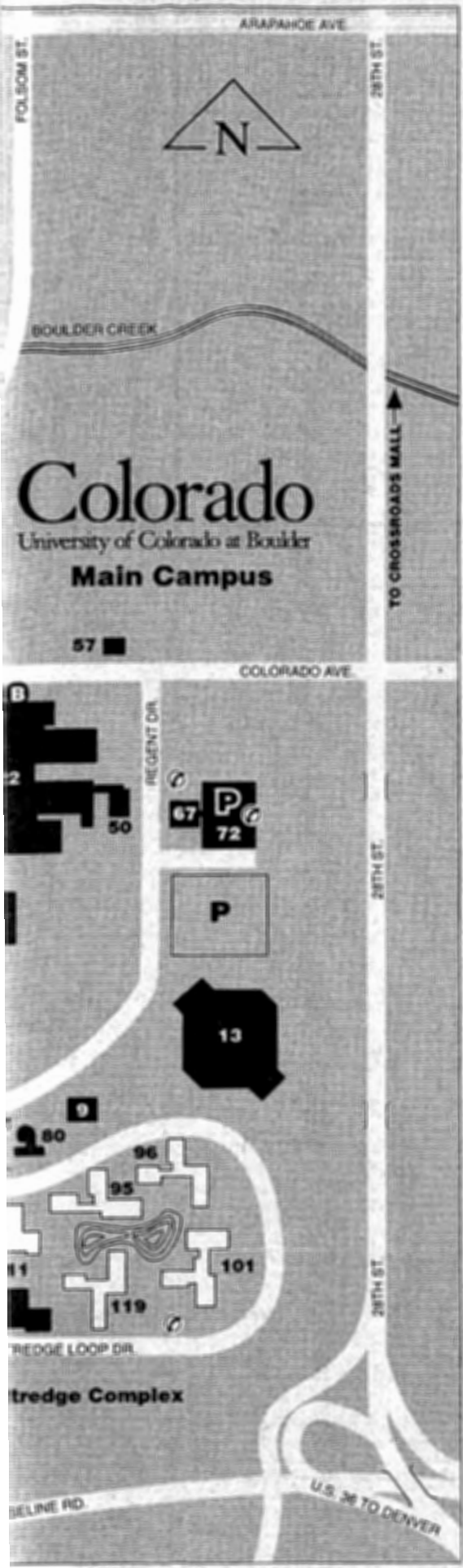

University Buildings

1. Armory (D-4)
2. Balch Fieldhouse (E-7)
3. Benson Earth Sciences Building (F-9)
4. Business (H-10)
5. Carlson Gymnasium (E-7)
6. Center for Astrophysics and Space Astronomy (L-4)
7. Clare Small Arts and Sciences (D-6)
8. College Inn Conference Center (B-5)
9. Communication Disorders and Speech Science (I-11)
10. Computing Center (J-3)
11. Continuing Education (D-4)
12. Cooperative Institute for Research in Environmental Sciences (CIRES) (F-5)
13. Coors Events/Conference Center (I-12)
14. Cottage No. 1 (F-3)
15. Cristol Chemistry (G-5)
16. Dal Ward Athletic Center (D-8)
17. Denison Laboratory (G-4)
- * Duane Physical Laboratories (F-7). See Duane Physics and Astrophysics, Gamow Tower, Laboratory for Atmospheric and Space Physics, and Joint Institute for Laboratory Astrophysics.
18. Duane Physics and Astrophysics (F-7)
19. Economics (F-3)
20. Education (G-4)
21. Ekeley Sciences (F-5)
22. Engineering Center (F/G-10/11)
23. Environmental Design (G-7)
24. Euclid Avenue Autopark (G-6)
25. Family Housing Children's Center—Main Offices (A-9)
26. Family Housing Children's Center—Colorado Court (L-2)
27. Fiske Planetarium and Science Center (J-10)
28. Fleming Law (K-10)
29. Folsom Stadium (E-8)
30. Gamow Tower (F-7)
31. Geology (G-3)
32. Grounds and Service Center (D-9)
33. Guggenheim Geography (F-3)
34. Hale Science (E-3)
35. Health Physics Laboratory (D-9)
36. Hellems Arts and Sciences/Mary Rippon Theatre (G-4)
37. Henderson Museum (G-4)
38. Housing System Maintenance Center (K-3)
39. Housing System Service Center (J-3)
40. Humanities Building (E-5)
41. Hunter Science (F-6)
42. Imig Music (H-7)
43. Institute for Behavioral Genetics (K-1)
44. Institute of Behavioral Science (IBS) No. 1 (D-2)
45. IBS No. 2 (C-2)
46. IBS No. 3 (D-2)
47. IBS No. 4 (D-2)
48. IBS No. 5 (D-4)
49. IBS No. 6 (C-2)
50. Integrated Teaching and Learning Laboratory (ITLL) (G-11)
51. International English Center (C-3)
52. Joint Institute for Laboratory Astrophysics (G-7)
53. Ketchum Arts and Sciences (F-6)
54. Koenig Alumni Center (E-2)
55. Laboratory for Atmospheric and Space Physics (LASP) (F-7)
56. LASP Space Technology Center (L-3)
57. Lesser House (F-11)
- * Life Sciences Laboratories Complex (E-7). See Muenzinger Psychology, Porter Biosciences, and Ramaley Biology.
58. Macky Auditorium (D-4)
59. Mathematics Building (F-10)
60. MCDB expansion (E-7)
61. McKenna Languages (E-4)
62. Muenzinger Psychology (E-7)
63. Norlin Library (E-6)
64. Nuclear Physics Laboratory (K-2)
65. Old Main (E-4)
66. Page Foundation Center (D-3)
67. Police and Parking Services (G-12)
68. Porter Biosciences (E-7)
69. Power House (F-6)
70. Ramaley Biology (E-6)
71. Regent Administrative Center (I-8)
72. Regent Drive Autopark (G-12)
73. Research Laboratory No. 1 (J-1)
74. Research Laboratory No. 2—WICHE (K-1)
75. Research Laboratory No. 3—(J-2)
76. Research Laboratory No. 4 (K-1)
77. Research Laboratory No. 6 (Marine Street Science Center) (J-2)
78. Research Park Greenhouse (K-1)
79. Sibell Wolle Fine Arts (G-6)
80. Sommers-Bausch Observatory (I-11)
81. Stadium Offices (E-8)
82. Student Recreation Center (D-6/7)
83. Telecommunications Building (G-6)
84. Temporary Building No. 1 (D-6)
85. Transportation Center (J-2)
86. University Administrative Center and Annex (I-7)
87. University Club (H-6)
88. University Memorial Center (UMC) (G-5)
89. University Theatre (including Charlotte York Irey Studios) (F-4)
90. U S West Research Park (L-4)
91. Wardenburg Health Center (H-7)
92. Willard Administrative Center—North Wing (H-8)
93. Woodbury Arts and Sciences (E-5)

University Housing

94. Aden Hall (G-9)
95. Andrews Hall—Kittredge Complex (J-11)
96. Arnett Hall—Kittredge Complex (J-12)
97. Athens Court (B/C-6/7)
98. Athens North Court (B-6)
99. Baker Hall (G-7)
100. Brackett Hall (G-9)
101. Buckingham Hall—Kittredge Complex (K-12)
102. Cheyenne Arapaho Hall (H-7)
103. Cockerell Hall (G-10)
104. Colorado Court (L-1)
105. Crosman Hall (G-10)
106. Darley Commons—Williams Village (L-6)
107. Darley Towers—Williams Village (K-5)
108. Faculty-Staff Court (C-5/6)
109. Farrand Hall (H-9)
110. Hallett Hall (H-9)
111. Kittredge Commons—Kittredge Complex (J-10)
- * Kittredge Complex. See Kittredge Commons, and Andrews, Arnett, Buckingham, Kittredge West, and Smith Halls.
112. Kittredge West Hall—Kittredge Complex (J-10)
113. Libby Hall (G-8)
114. Marine Court (B-7)
115. Newton Court (B/C-9/10)
116. Reed Hall (H-10)
117. Sewall Hall (D-5)
118. Smiley Court (L-1)
119. Smith Hall—Kittredge Complex (K-11)
120. Stearns Towers—Williams Village (K-6)
121. Willard Hall—South Wing (H-8)
- * Williams Village. See Darley Commons, Darley Towers, and Stearns Towers.

