

Gloria's copy

REGISTRATION HANDBOOK AND SCHEDULE OF COURSES

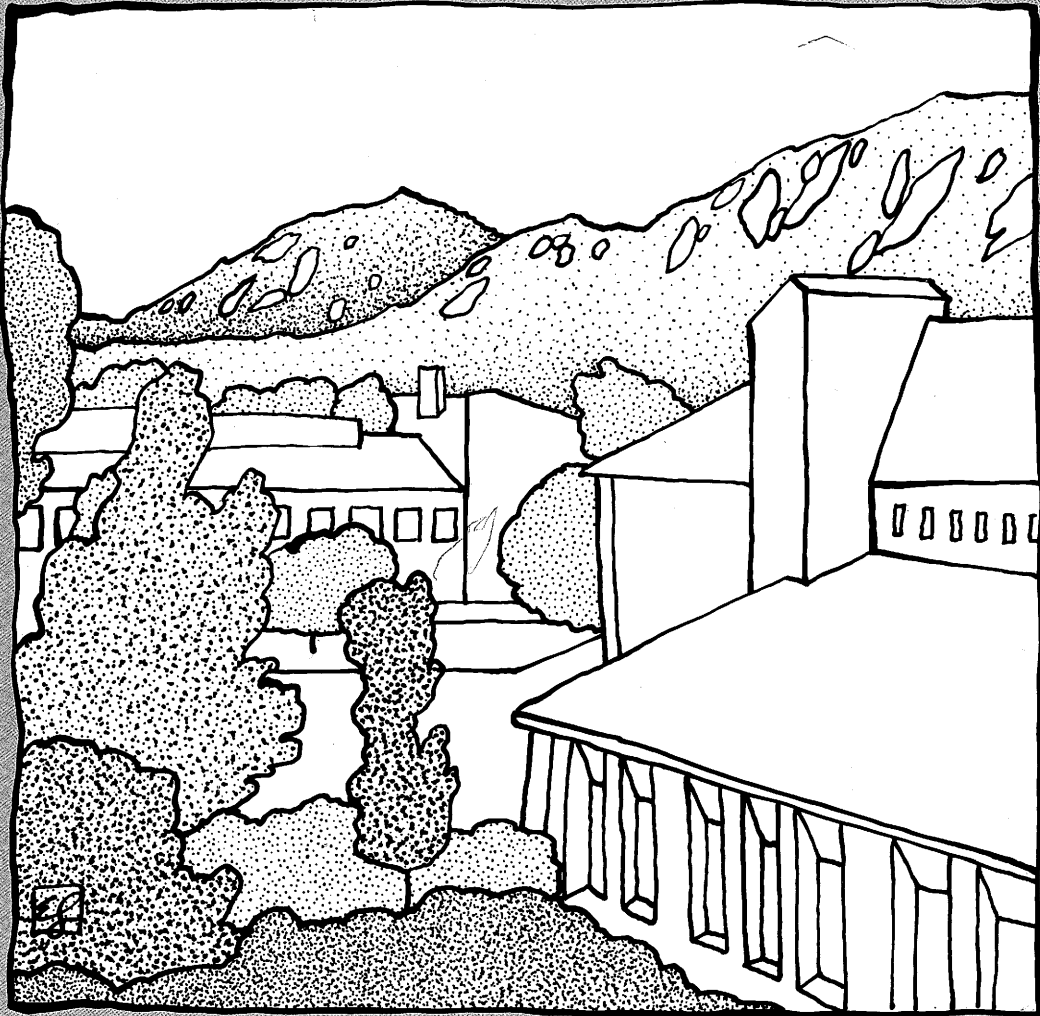

FALL 1991



UNIVERSITY OF COLORADO AT
BOULDER
OFFICE OF THE REGISTRAR

**Revised &
Expanded**

TABLE OF CONTENTS

This revised and expanded *Registration Handbook and Schedule of Courses* contains all the information you need to register for fall 1991, to adjust your schedule, and to pay your bill. Only if policies or procedures change at the last minute will you receive further information. **Please keep this handbook with you throughout the spring and fall 1991 semesters.** You'll receive one free copy of the handbook before registration. Additional copies must be purchased from the University Book Center for \$1.00.

The requirements, policies, and course descriptions of each college and school at Boulder are printed in the *University of Colorado at Boulder Catalog*. **You are responsible for knowing and following those policies and for familiarizing yourself with the course listings.**

IMPORTANT RESOURCES

Office of the Registrar
Regent Administrative Center 105
9:00 a.m. to 4:00 p.m.
(303) 492-6970

Bursar's Office
Regent Administrative Center 150
9:00 a.m. to 4:00 p.m.
(303) 492-5381

Office of Financial Aid
Environmental Design 2
9:00 a.m. to 4:00 p.m.
(303) 492-5091

Registration Help Line
9:00 a.m. to noon; 1:00 to 4:00 p.m.
(303) 492-1033

TOPICS IN ALPHABETICAL ORDER

Academic Calendar 2
Academic Departments 26
Academic Integrity 24
Academic Standing 24
Addresses 4
Advising 4
Available Classes 16
Building Abbreviations 28
Campus Map 90
Changing Your Major 4
Colleges and Schools 26
Concurrent Registration 23
Confirmed Registration 8
Confirmed Registration Form 87
Controlled Enrollment Courses 4
Course Listings
 Understanding Course Listings 28
 Arts and Sciences 29
 Business and Administration 65
 Education 69
 Engineering and Applied Science 71
 Environmental Design 77
 Journalism and Mass
 Communication 78
 Music 80
 Pharmacy 83
 Presidents Leadership Class 84
 Reserve Officers Training Corps 84
Course-Request Registration 10
Course-Request Registration Form 89
Credit-Hour Limits 4
CU Connect Function Codes 12
Culine 16
Deferred Tuition 20
Double-Degree Programs 5
Drop/Add (Schedule Adjustment) 16
Education Records 25
Faculty/Staff Registration 23
Fees 19
Final Examination Policy 24
Final Examination Schedule 27
Financial Aid 21
Grade Reports 25
Health Insurance 19
High School Nondegree Enrollment 23
Independent Study Courses 4
Intercampus Registration 23
Intrauniversity Transfer (IUT) 5

No-Credit Option 4
On-Campus Registration 23
Parking Permits 5
Pass/Fail Option 4
Photo IDs 5
Refunds 20, 21
Registration Overview 3
Registration Instructions
 Confirmed Registration 8
 Course-Request Registration 10
Residency for Tuition 18
Schedule Adjustment (Drop/Add) 16
Schedule Adjustment Form 92
Schedule/Bills 15
Schedule Worksheets 86
Space-Available Registration 23
Special Services Form 7
Stops on Your Registration 7
Time Assignments
 Registration 8, 10
 Schedule Adjustment 16
Time Out Program 20
Transcripts 7
Tuition Rates 18
Variable Credit Option 5
Veterans Benefits 21
Wait Lists 13, 17
Withdrawal 20

Although this handbook was prepared on the basis of the best information available at the time, **all information is subject to change.** Changes may occur at any time in University, college, or school policies. It is your responsibility to be aware of such changes by consulting departmental advisors, checking departmental materials, and reading all of your registration materials carefully.

The University of Colorado at Boulder has a strong institutional commitment to the principles of diversity and takes affirmative action to achieve that end. The University does not discriminate in its educational and employment programs and activities on the basis of race, color, national origin, sex, age, disability, creed, religion, or veteran status.



ACADEMIC CALENDAR

APRIL 1 (MON.) - APRIL 30 (TUES.)

- Fall 1991 confirmed registration for continuing degree students enrolled during spring 1991. All continuing students who plan to enroll for fall 1991, including continuing graduate students, should register at this time.

MAY 1 (WED.) - AUGUST 16 (FRI.)

- Schedule adjustment (with the exception of July 21-26) for continuing degree students who have completed confirmed registration.
- Fall 1991 confirmed registration for new graduate and readmitted students.

JULY 15 (MON.)

- Last day to withdraw and receive a full refund of your \$200 enrollment deposit (less any outstanding charges).

JULY 21 (SUN.) - JULY 26 (FRI.)

- Fall 1991 course-request registration for eligible new students.

AUGUST 18-21 (SUN.-WED.)

- Mandatory orientation and course-request registration for new freshman and transfer students in arts and sciences, business, engineering, and music.

AUGUST 21 (WED.)

- Fall 1991 on-campus course-request registration for students who have not registered (until 5:00 p.m.). **Last chance to register for fall classes.** See page 10.

AUGUST 26 (MON.)

- Schedule/bill distribution, 8:30 a.m. to 4:00 p.m. See page 15.
- Schedule adjustment begins for those students who registered via course request.

AUGUST 27 (TUES.)

- Schedule adjustment begins for students who completed confirmed registration.
- Chancellor's convocation for new students, Coors Events/Conference Center, 4:00 p.m.
- Registration begins for faculty and staff.

AUGUST 28 (WED.)

- Classes begin, 8:00 a.m.
Schedule adjustment continues.

AUGUST 29 (THURS.)

- Space-available (SAVE) registration begins (see page 23). Call 492-5148 for time and location.

SEPTEMBER 2 (MON.)

- Labor Day. No classes.

SEPTEMBER 3-4 (TUES.-WED.)

- On-campus registration for senior auditors, Koenig Alumni Center (Tuesday, 9:00 a.m. to 3:00 p.m.; Wednesday, 9:00 a.m. to noon).

SEPTEMBER 6 (FRI.)

- Tuition and fees (including room and board, etc.) **due by 4:00 p.m.**
No grace period.

SEPTEMBER 10 (TUES.)

- Last day to add your name to a **wait list** (see page 13).

SEPTEMBER 13 (FRI.)

- Last day to **add** a course, including independent study and thesis. This deadline will be in effect unless enrollment levels are reached earlier.
- Last day to **drop** a course without being assessed tuition and fees for that course and without a *W* showing on your transcript.
- All transactions must be completed by **4:00 p.m.** After this date, you must be passing your course to receive approval to drop, and you must have the signature of your instructor.
- Last day to **change** pass/fail and no-credit status on courses.
- Last day to **withdraw** from school and be assessed only \$200 in tuition and fees (enrollment deposit is applied to this charge). Refer to page 20.

SEPTEMBER 27 (FRI.)

- Last day to withdraw from school and be assessed only 40 percent of full tuition and fees.

OCTOBER 8 (TUES.)

- Last day to drop a class without petitioning your dean, 4:00 p.m.

OCTOBER 11 (FRI.)

- Last day to withdraw from school and be assessed only 60 percent of full tuition and fees. **After this day, 100 percent of tuition and fees is due.**
- Last day to pay any unpaid balance, including approved deferred tuition, by **4:00 p.m.** No grace period.

NOVEMBER 11 (MON.)-DECEMBER 10 (TUES.)

- Spring 1992 confirmed registration for continuing degree students enrolled during fall 1991.

NOVEMBER 28-29 (THURS.-FRI.)

- Thanksgiving holiday. No classes.

DECEMBER 11 (WED.)

- Last day of classes.

DECEMBER 12-13 (THURS.-FRI.)

- Reading days.

DECEMBER 13-20 (FRI.-FRI.)

- Final examination period. (The first exam begins at 7:30 p.m. on Friday, December 13. There are no exams on Sunday, December 15.) See page 27 for the complete exam schedule.

DECEMBER 21 (SAT.)

- Commencement at the Coors Events/Conference Center, 9:30 a.m.
Congratulations!

REGISTRATION OVERVIEW

The Office of the Registrar will conduct two types of registration for fall semester 1991: **confirmed registration** and **course-request registration**. Refer to the chart at right to determine when you will register and adjust your schedule.

Confirmed registration is for those students who are continuing with degree programs, as well as for new graduate students and readmitted students (see pages 8 and 9). It takes place throughout the months of April, May, June, July, and part of August. You may drop and add classes anytime after you register, through August 16, with the exception of July 21-26. The system will also be available for you to adjust your schedule once the fall semester begins.

Course-request registration is for new freshman and transfer students. If you are just starting your academic career at CU-Boulder, you will register for fall 1991 via course-request registration (see pages 10 and 11) during the summer. You will use our telephone registration system, called "CU Connect." CU Connect will hold your requests until all new students have had a chance to request classes. Then your requests will be run through a series of computer programs and you will be placed into classes. After you have picked up your schedule and the semester has begun, you will be able to drop and add classes during final schedule adjustment.

If you are a . . .	You may register . . .	You may adjust your schedule . . .
continuing undergraduate or graduate student	at your assigned time, through April 30	after you register, May 1 to August 16 (except July 21-26)
new freshman	during the period assigned by your college or school	at your assigned time, through September 13
new transfer student	during the period assigned by your college or school	at your assigned time, through September 13
new graduate or readmitted student	at your assigned time, through August 16 (except July 21-26)	after you register, through August 16 (except July 21-26) and at your assigned time, through September 13

The World Is Still The Greatest Classroom Of All.



Applications are now being accepted for the University of Pittsburgh-sponsored Semester at Sea.

Each fall or spring 100-day odyssey aboard the American-built S.S. Universe literally offers you the world.

You can earn 12-15 transferable units from your choice of more than 50 lower and upper division courses, while calling upon places as culturally diverse as Japan, Hong Kong, India, Turkey, the Soviet Union, Yugoslavia and Spain.

It is a learning adventure designed to transform students of every color, race and creed into true citizens and scholars of the world.

For full information, including a catalog and application, call 1-800-854-0195 / 1-412-648-7490 in PA. Or write Semester at Sea, Institute for Shipboard Education, University of Pittsburgh, 2E Forbes Quadrangle, Pittsburgh, Pennsylvania 15260.

Then prepare for the adventure of your life.

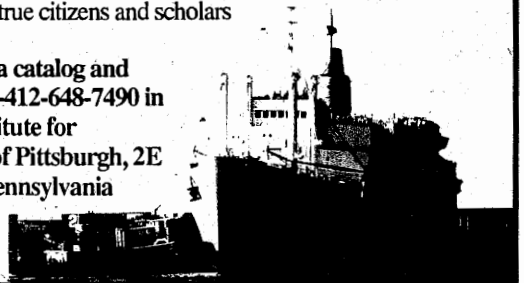

BEFORE YOU REGISTER

Before you register, please read the following information. Many of the questions you may have about registration procedures can be answered here. Listings are in alphabetical order.

Addresses—Very Important!

Throughout your time as a student, we will mail important registration materials to you. Therefore, **it is extremely important that you keep your addresses updated at all times.**

Three addresses on your student record must be kept current if important mailings are to reach you: your mailing address, your permanent address, and your summer address.

Your **mailing address** is your address in Boulder during the school year, *e.g.*, the residence hall, apartment, or house where you live during the fall and spring semesters.

Your **permanent address** most often is your parents' or guardians' residence, *e.g.*, the place you call home during the time you are not attending school.

Your **summer address** is your address from the end of the spring semester to the beginning of the fall semester and is the address, for example, to which your spring semester grades will be sent.

Please note that you can have a number of address combinations: a different address for mailing, permanent, and summer; or the same address for any two or three of these categories.

You may look up any of your addresses (using the Address Locator system) and fill out a change of address form at the

registrar's office in Regent, in the financial aid office, or in UMC 165. You can also call (303) 492-6581 to update your addresses.

Advising

Some CU-Boulder colleges and schools require that you consult with an advisor before registering for courses. A code is inserted into the system that will prevent you from registering until you have seen an advisor. If you receive such a message on your invitation to register or when you call CU Connect, and you are an arts and sciences student or an engineering student, call your faculty advisor, your major department, or your dean's office to make arrangements for advising. If you are a student in any other college or school and you receive an advising message, you should call your dean's office.

After you have been advised, the code on the computer will be adjusted, and you may call CU Connect to register.

Changing Your Major

If you would like to change your major or declare a major before you register, simply go to that department and ask about its procedures. Most of the time, you will only need to fill out a change of major form. Your change will be entered on-line into the system as soon as it has been approved by the new department. If your change of major involves moving into another college or school, it is considered an *intrauniversity transfer* (IUT). Please see that section on the next page.

Controlled Enrollment and Independent Study Courses

If you are interested in taking a course with an 800- or 900-level section number, you will need to contact the department for permission and for the five-digit course call number before you register. Enrollment in these courses is limited by the appropriate departments.

Beginning Monday, August 26, controlled enrollment courses may only be added by departments, or by a special action form.

Credit-Hour Limits

You can only request **19 hours** of course work during registration, *including* wait-listed courses. Once you have completed your registration, you should check with your college or school to determine the maximum number of credit hours that can be counted toward your degree each semester. You will be allowed to carry up to **21 hours** during final schedule adjustment.

Note: Remember that **12 hours** is considered a full-time undergraduate student load for financial aid purposes.

Credit Options

No Credit. You can select classes on a no-credit basis (an *NC* will appear on your transcript in place of a grade) during registration or schedule adjustment. However, you will still pay full tuition for the course. Please check with your college or school or the catalog for policies on no-credit status and how it may be used.

Pass/Fail. You will be able to select classes on a pass/fail basis throughout registration and schedule adjustment. Please check with your college or school; there are restrictions on the number of courses and the types of courses that can be taken pass/fail.

BEFORE YOU REGISTER

Once you have signed up for a course on a pass/fail basis, your professor is not told—and should not be told—that you are taking the course on a pass/fail basis. You will be assigned a grade for the class. A grade of *D-* or above is automatically converted to a *P*; an *F* remains an *F*. Only the *F* is calculated as part of your grade point average; a grade of *P* is not counted.

Variable Credit. When requesting a variable-credit course (one with a range of minimum and maximum credits), you need to decide how many credits you would like to receive in that course. Indicate this when prompted by CU Connect.

Double-Degree Programs

If you are working in a double-degree program (for example, obtaining one degree from arts and sciences and one from business), you should check to see that *both* degree programs are entered on the Student Information System. Check with your dean's office; if you are not on the system, you may not be able to register for required classes during registration. If you have questions concerning your double-degree program, check with one of your deans.

Intrauniversity Transfer (IUT)

If you would like to transfer into another CU-Boulder college or school, check with that dean's office for admission criteria and information on enrollment levels, application procedures, and deadlines. Policies vary among the different colleges and schools.

If you have already submitted an IUT application, register as if you have been accepted to the new program. If you are not accepted into the college or school during your registration period, you will be able to adjust your requests through July 19 and again from July 28 to August 16.

Parking Permits

On Sunday, August 25, from 8:00 a.m. to 3:00 p.m., campus parking permits will be sold to *residence hall students only* at the Coors Events/Conference Center and to Williams Village residents at Darley Commons.

Parking permits for all other students will be sold on Monday, August 26, at the Coors Events/Conference Center (at the School of Law for law students) from 8:00 a.m. to 3:00 p.m. *Parking permits are limited.* You may not purchase a permit for another student.

On Tuesday, August 27, permits will be sold at the Events/Conference Center from 8:00 a.m. to 2:00 p.m. After August 27, parking permits will be sold at the Parking Management Office, 1511 University Avenue, 8:00 a.m. to noon and 1:00 to 4:00 p.m.

Residence hall students must present a photo ID *and* meal voucher or sticker. Commuter students need to present a photo ID (preferably a student ID) *and* an original valid vehicle registration (not a copy). You are no longer required to show your schedule/bill to purchase a parking permit. The charge for the permit will be added to your tuition and fee bill.

Photo IDs

Your validated photo ID is an important identification card to carry with you. It signifies that you are a currently registered student and allows you to use University services.

The Photo ID Office will be located in the Stadium, Room 129 (between gates 4 and 5) through April 8. Beginning April 9, it will be located in UMC, Room 25, across from the Book Center.

Discover Kinko's. You get more than just great copies.

When you're checking out the campus, be sure to check out your local Kinko's. You'll find just about everything you need to help you complete course projects, including...

- ✓ Quality black and white copies,
- ✓ Full color copies,
- ✓ Macintosh® rental,
- ✓ Poster-size copies,
- ✓ Binding, and more!



kinko's
the copy center

1313 College
449-4072

1717 Walnut
449-7100

2616 Baseline
494-2622

BEFORE YOU REGISTER

To have an ID made, go to the Photo ID office, Monday through Friday, between 11:00 a.m. and 4:00 p.m. On August 19-23 and 26-27, the Photo ID Office will be open from 8:30 a.m. to 4:00 p.m. On August 28, regular office hours of 11:00 a.m. to 4:00 p.m. will resume.

You must have some other form of picture ID with you when you go to have your student ID made. Your initial ID is free, but there is a charge for replacement IDs. (Continuing education and SAVE students do *not* receive an initial free ID.)

Special Services Form

This form, which allows you to choose special services such as the yearbook, tickets for the Artist Series, and Career Services programs, must be turned in to complete registration. You do not have to choose any of the services, but you must turn in the form as a part of your

registration. Please follow the instructions for filling it out, sign your name, and mail it in the return envelope via U.S. mail or campus mail. You may also drop it off at the Office of the Registrar in Regent 105 or the student services satellite office in UMC 165.

Stops on Your Registration

When you call CU Connect, you may get a message that you have a "stop" on your record. Stops are holds that the University puts on student records for various reasons. They originate from financial obligations, academic concerns, or even disciplinary matters. **You will not be allowed to register until all stops have been cleared.**

Most often, you will know about a stop before calling CU Connect, because a message will be printed on your invitation to register. However, stops can occur at

any time in the registration process, so you should make it a point to know the status of your student record.

If you have a **financial stop**, which indicates unpaid University debts, you may be withdrawn from your fall classes if you fail to pay your bills. Please check with the Bursar's Office in Regent 150, (303) 492-5381.

If you have been placed on a **scholastic stop**, check with your dean's office. You won't be allowed to register for fall until the stop has been removed.

Transcripts

If you would like to get a copy of your CU academic record for advising purposes, you may call 492-6907 to request that an *unofficial transcript* be sent to any department on campus.

An *official transcript* containing your complete academic record (with the embossed seal of the University) can be requested in writing from the Office of the Registrar. There is no charge for an official transcript request processed within five working days. Rush orders (processed within one day) cost \$3 per copy.

DUDS 'n SUDS

Good clean fun!

No More Dull, Boring Laundry Days!

We are unlike any self-service laundry you've ever known

- Air Conditioned
- Beer, pop & snacks
- Big screen TV
- Pool table
- Study tables
- Large capacity washers & dryers
- Maytag Equipment
- Drop off service
- Shirt service & laundry
- Comfortable viewing area

OPEN DAILY
8 am - Last load in
by 9 pm



CROSSROADS COMMONS

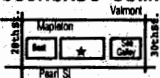

440-9274 30th & Pearl

FREE
ONE WASH or
ONE DRY

Maytag Machines only. Expires 10-31-91
One coupon per customer per visit
Not valid with any other coupon offer

FREE
ONE WASH or
ONE DRY

Maytag Machines only. Expires 10-31-91
One coupon per customer per visit
Not valid with any other coupon offer

CONFIRMED REGISTRATION

If you are a **continuing student**, a **new graduate student**, or a **readmitted student registering before August 16**, you will be able to call CU Connect to register for classes, list your schedule, drop and add classes, and sign up for course wait lists. You will receive immediate confirmation of your enrollment in courses.

1 Receiving Your Registration Invitation

You will be mailed a personalized **invitation to register** indicating the date and time you can call CU Connect to register for classes. You can call any time *after* your time assignment begins, through August 16 (with the exception of July 21-26). However, because confirmed registration is conducted on a first-come, first-served basis, it's to your advantage to call as soon as possible. Classes fill up throughout the registration period.

Registration **time assignments** are based on class rank, with graduating seniors receiving the earliest assignments. Graduate and law students register next, then first-semester freshmen (those with 12 or fewer hours), juniors, sophomores, and second-semester freshmen.

Your invitation to register includes your **personal identification number (PIN)**, which allows you to access CU Connect. Keep it confidential. If you need to change it, come to the Office of the Registrar in Regent 105, and another PIN will be assigned to you.

A financial, academic, or miscellaneous registration "stop" may also be indicated on your invitation to register. These stops can prevent you from registering. Please see page 7 for more information.

2 Filling Out Your Registration Form

Use the **schedule worksheets** in the back of this handbook to fill out a preliminary schedule for fall 1991. Then, fill out your **confirmed registration form** on page 87 before you call CU Connect. It is always a good idea to include alternate requests on your form so you will be ready to enter them when prompted by the computerized telephone voice.

3 Getting Academic Advising

If you are required to see an **academic advisor** (indicated on your invitation to register), call or visit your department office as soon as possible. You will need to bring your completed registration form to your appointment. You will not be allowed to register until you have met with your advisor.

4 Registering for Fall Courses

Call CU Connect, (303) 938-8110, from any touch-tone phone. To log on to the system, you must enter the following information using the telephone key pad. (The key pad and a list of CU Connect function codes appear

CUSTOM QUALITY PRINTING
**DUCK CO
T-SHIRTS**
QUICK PRODUCTION
ARTIST
494-6649

CONFIRMED REGISTRATION

on page 12.) When prompted by the computerized telephone voice, enter:

- the action code, which is 7003 #
- the fall term code, which is 917 #
- your University student number
____-____-____ #
- your personal identification number (PIN) _____ #

You can then enter your courses using the touch-tone key pad. You must end every transaction by pressing the pound key (#) and waiting for the computerized telephone voice to respond before proceeding with your next entry.

To **add** a course, press 2* before the course call number, then #.

To **drop** a course, press 3* before the course call number, then #.

To list your schedule, press 5#.

To select the **pass/fail** grading option, press *2 between the course call number and #.

To request a course for **no credit**, press *1 between the course call number and #.

To add an **independent study** or **controlled enrollment** course, you must get permission and the appropriate five-digit course call number from the department offering the course.

To request a **variable credit** course, determine how many credits you would like to receive for the course. Then, enter the number of credits you have chosen when prompted by CU Connect.

If a course is closed, CU Connect gives you the option of **searching for another available section**. It will prompt you to press 7#.

If CU Connect gives you the option of adding your name to a course **wait list**, it will prompt you to press 9#.

5 Adjusting Your Fall Schedule

Once you have registered, you will be able to make adjustments to your schedule by calling CU Connect and dropping or adding classes. By calling CU Connect, listing your schedule, and making any needed changes during the registration period, you should have the schedule you want when the fall semester begins.



*Let us
help you*

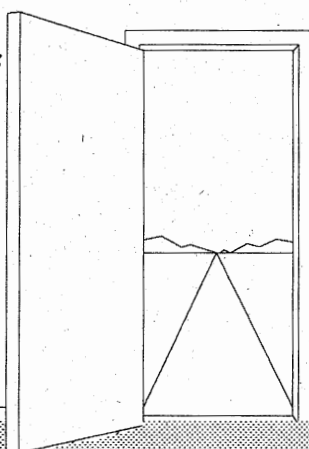

- Career decision making
- Career planning
- Internships before graduation
- Jobs after graduation

*open the doors
of opportunity!*

Willard Hall, Ground Floor
Mon-Fri 8:00am-5:00pm
492-6541

COURSE-REQUEST REGISTRATION

If you are a new freshman or transfer student, or are beginning registration between August 18 and 21, you will request courses for your fall schedule. Most colleges and schools have a mandatory orientation session for new students. If you are involved in such a program, you will receive registration materials and request courses via CU Connect at orientation. If you are a new student and are *not* required to attend an orientation session, registration materials will be mailed to you and you will be able to request classes during the summer.

With your registration materials, you can call CU Connect to request your classes. You will need to use a touch-tone phone, either from on campus or off campus. Although you won't be permitted to call before the assigned time period noted on your invitation to register, you may call *at that time or any time thereafter* (until August 21 at 5:00 p.m.).

1 Creating Your Fall Schedule

Begin with the schedule worksheets in the back of this handbook. Fill out a preliminary schedule, making sure to include alternate choices. Try to create a schedule without time conflicts (most Monday-Wednesday-Friday classes are scheduled for 50 minutes, while most Tuesday-Thursday classes are scheduled for 75 minutes). Be sure to include any required labs or recitations in your schedule.

2 Filling Out Your Registration Form

Next, fill out the **course-request registration form** on page 89. You will have the option of entering an alternate (second-choice) course for each course you request when you call CU Connect. On the course-request registration form, indicate alternate courses that you would like to take if your primary (first-choice) classes are full.

Alternate courses should be entirely separate courses, not just different sections of your first-choice courses. When placing you into classes, CU Connect will automatically search for open sections of any class you enter as a first choice that fit in with your schedule.

3 Getting Academic Advising

If you are required to see an academic advisor (indicated on your invitation to register), you will need to have your completed registration form approved before you will be allowed to register.

4 Registering for Fall Courses

Call CU Connect, (303) 938-8110, from any touch-tone phone. You may call from either on campus or off campus. If you call and CU Connect is busy or not available, please call at another time.

Dates for course-request registration are restricted to certain periods. If you participate in an orientation program, you will register during the program. If you are registering from home, dates are restricted to **July 21-26 and August 18-21. You must complete your registration by 5:00 p.m. on August 21.** Students who have not registered by this time may not be able

to register at a later time, unless their category is open for late registration. In addition, lower priority and late fees apply.

To log on to the system, you must enter the following information using the telephone key pad. (The key pad and a list of CU Connect function codes appear on page 12.) When prompted by the computerized telephone voice, enter:

- the action code, which is 7003 #
- the fall term code, which is 917 #
- your University student number _____ #
- your personal identification number (PIN) _____ #

After logging onto the system, you can enter your course requests using the touch-tone key pad. You must end every transaction by pressing the pound key (#) and waiting for the telephone voice to respond before proceeding with your next entry.

To **request** a course, press 6* before the course call number, then #. After you have requested each primary (first-choice) class, you may then enter an alternate (second-choice) course request.

If the course you request has a required associated **lab or recitation**, CU Connect will prompt you to enter the call number of that associated course. Required labs and recitations are referred to as "second- and third-level activities."

To **change** your course requests, press 3#. This will delete all of your previous requests. *You must then re-enter your entire*

COURSE-REQUEST REGISTRATION

requested schedule with any changes, additions, or deletions. The computerized telephone voice will guide you through these steps.

To select the **pass/fail** grading option, press *2 between the course call number and #.

To request a course for **no credit**, press *1 between the course call number and #.

To add an **independent study or controlled enrollment** course, you must get permission and the appropriate five-digit course call number from the department offering the course.

To request a **variable credit** course, determine how many credits you would like to receive for the course. Then, enter the number of credits you have chosen when prompted by CU Connect.

5 Fine-tuning Your Course Requests

The requests you make by telephone are stored in the computer. This allows you to make changes to your requests during the request period noted on your invitation to register. If you haven't made all your changes by 5:00 p.m. on August 21, you will have to wait to make changes until your schedule adjustment time assignment begins on August 26.

To make a schedule change, you must **delete** all your requests from the system by entering 3#. Then, **re-enter** your entire requested schedule in addition to your new requests. **Be sure to keep your registration form as a record of the courses you request.**

Use the telephone course-request period wisely. By calling CU Connect, listing your requests, and then changing those

requests or adding alternate selections, you can fine-tune your requested schedule before the fall semester begins.

6 Sectioning of Course Requests

CU Connect takes all the course requests made by new students and checks that there are no financial or academic "stops" on students' records. Then students are placed in courses. The computer must make many determinations before finalizing schedules, such as space availability and student eligibility.

Space in many classes has been specifically reserved for new students.

7 Picking Up Your Schedule/Bill

You can pick up your schedule/bill on Monday, August 26. Please see page 15.

8 Adjusting Your Fall Schedule

After you have received your schedule/bill, you can make adjustments by dropping or adding classes as needed. The schedule-adjustment period runs for the first three weeks of the semester (Monday, August 26, through Friday, September 13). Instructions for adjusting your schedule can be found on pages 16 and 17.

We've got services!

- Film Processing
- Recycled Products
- Postage Stamps
- Check Cashing
- FAX Service
- Free Giftwrap
- Special Order For: Supplies and Books
- Assistance for Disabled Customers

MORE THAN A BOOKSTORE!



University BOOK Center

In the UMC 492-6411

8 am to 6 pm Monday - Friday • 10 am to 3 pm Saturday
(10 am to 5 pm Saturday Home Football Games)

CALLING CU CONNECT

Call CU Connect, (303) 938-8110, from any touch-tone phone, either on campus or off campus. If you are using an on-campus phone, dial "8" before the number. You may call anytime *after* your assigned time begins.

CU Connect is available Monday through Friday, 7:00 a.m. to 7:00 p.m. and 8:00 p.m. to 10:00 p.m. It is also available on Sundays from 11:00 a.m. to 9:00 p.m.

To log on to the system, you must enter the following information using the telephone key pad. When prompted by the computerized telephone voice, enter:

- the action code, which is 7003 #
- the fall term code, which is 917 #
- your University student number _____ #
- your personal identification number (PIN) _____ #

You must end every transaction by pressing the pound key (#) and waiting for the telephone voice to respond.

Searching for Open Course Sections

If you request a course that has been cancelled or is full, *and you are registering via confirmed registration*, the computerized telephone voice will ask you if you want to conduct a search for open sections of that course. Simply press 7#. CU Connect will look for another section of the course available during the same time slot. If one is available, it will place you in that section. If one is *not* available, it will search for any open section beginning with the first numbered section of the course that is open and fits in with your schedule.

CU Connect will continue the search until an open section is found that fits your schedule or until it is determined that no open section for that course is currently open and available.

CU CONNECT FUNCTION CODES

* # **Cancels** an entry (before you have completed the transaction). You may then reenter your request.

2 * **Adds** a course, when entered before the course call number (*confirmed registration only*).

3 * **Drops** a course, when entered before the course call number (*confirmed registration only*).

3 # **Deletes** all your course requests (*course-request registration only*).

5 # **Lists** your current schedule.

6* **Requests** a primary (first-choice) course when entered before the course call number (*course-request registration only*).

1	ABC 2 add	DEF 3 drop
GHI 4	JKL 5 list	MNO 6
PRS 7	TUV 8 exit	WXY 9
* star	0	# pound

8 # **Exits** you from the system.

Required at the end of each transaction.

Course Time Changes

Sometimes academic departments must change the time a course is offered after the *Registration Handbook and Schedule of Courses* has been published. If this is the case, the department cancels the original section and adds a new section that reflects the time change. If you register for a course and CU Connect tells you the course has been cancelled, *please try the search option (7#)*. CU Connect will let you know if the new section of the course with the time change is available and fits in with your schedule.

Listing Your Schedule

You can list your schedule anytime by logging on to CU Connect and then pressing 5#. If you decide to put your name on a course wait list, you will want to list your schedule frequently to find out if you have been enrolled in the class. Please see the next page for more information on wait lists.

USING WAIT LISTS

Throughout confirmed registration and schedule adjustment, if you are eligible to take a course but find that it has been closed, you may be able to put your name on a computerized wait list. A **wait list** is a registration feature that allows you to place your name on a list for a course that is currently filled but may have openings later in the registration process. Each department determines if a wait list will be offered for a course and what type of list will be used. There are two types of wait lists: automatic and resequenced.

The **automatic wait list** is set up on a first-come, first-served basis. As a vacancy occurs in a class, the person at the top of the list is automatically enrolled.

The **resequenced wait list** uses a priority system to determine who gets to enroll in a course as spaces open up. Priorities are established by the department, and are usually based on class standing and/or major. Priorities may change during the registration period.

CU Connect will inform you if a class you have requested has a wait list and will give you the option of adding your name to the list. Simply press 9# when prompted and listen for verification.

Wait Lists for Labs and Recitations

If you are closed out of a lecture course that has a lab or recitation, you can only be placed on a wait list for the lecture portion of the course. Once you are enrolled in the lecture course from the wait list, you can then try to add the lab and/or recitation via CU Connect.

The system refers to labs and recitations as “**second- and third-level activities.**” You must be enrolled in required labs and recitations by **September 13**, the last day of schedule adjustment.

Wait-List Positions

When you place your name on a wait list, the total number of students already on the list is announced. As wait-list positions constantly change during the registration and schedule-adjustment periods, specific position information cannot be made available until the week of August 26.

If you choose *not* to remain on a wait list, please drop your name from it as soon as possible by entering 3*. Other students will be waiting to enroll in the course.

Important!

If you place yourself on a wait list during registration or schedule adjustment, it is **your responsibility to call CU Connect** to find out if you have been enrolled in the

class. When a space opens up for you from a wait list, you will be enrolled automatically in the class. **No verification will be sent.**

You must check your schedule via CU Connect periodically to confirm your enrollment. Simply press 5# after logging onto the system.

Remember: If you find that you have been enrolled in a course that you no longer want, please drop it as soon as possible so other students can enroll in the class.

Deadlines for Wait Lists

You will be able to place your name on course wait lists through **Tuesday, September 10**. At the end of that day, all wait lists will be frozen. If you still want to be enrolled in a class as of September 11, **please check with the department offering that course.** You *must* let the department know you are still interested in the course, should an opening occur. **There is no automatic enrollment from wait lists after September 10.**

If you are automatically enrolled from a wait list in a class you no longer want and fail to drop it by September 13, **you may be charged tuition for the class.** Also, if you do not attend a course you have been enrolled in, **you will receive an F for that class.**

GETTING YOUR SCHEDULE/BILL

You can pick up your official schedule/bill on **Monday, August 26, 8:30 a.m. to 4:00 p.m.** If you are a student in the College of Arts and Sciences, you can pick up your official schedule/bill at Balch Fieldhouse. If you are a student in another college or school (business, education, engineering, environmental design, journalism, music, pharmacy), or if you are a graduate student, you can pick up your schedule/bill at the Coors Events/Conference Center. Law students pick up their schedule/bills at the School of Law.

You do not have to arrive at 8:30 a.m.; schedule/bills will be available all day. You can avoid the crowds by picking up your schedule a bit later in the day.

Try to pick up your schedule/bill on August 26. If a University error has occurred with your schedule, it can best be corrected on that day.

Schedule/bills will then be available from August 27 to August 30 at the Coors Events/Conference Center. (On August 27 between 3:00 p.m. and 4:00 p.m., you may pick up a copy of your schedule/bill and have your ID validated in Regent, Room 4.) After these dates, schedule/bills need to be picked up at the Office of the Registrar in Regent 105, between 9:00 a.m. and 4:00 p.m.

Understanding Your Schedule/Bill

Your class schedule lists the courses for which you are registered. If a message instead of a course title is listed or a course you requested does not appear, it means you are not registered for that course.

Your schedule also includes a **time assignment** for dropping and adding courses during final schedule adjustment (the first three weeks of the fall semester,

August 26 to September 13). See "Adjusting Your Schedule" on pages 16 and 17 for more information.

Messages That May Appear on Your Schedule

Some of the reasons you may not have been enrolled in a course are explained below.

"STUDENT INELIGIBLE FOR COURSE"

- **Class Restriction.** Class enrollment may have been limited to students who had earned a certain number of hours by the end of spring semester or by class level. Class restrictions are not likely to change during the schedule-adjustment period.
- **Controlled Enrollment.** Special authorization was required from the department before requesting this class. You may discuss enrollment with the department.
- **Major Restriction.** Enrollment was limited to students in specific majors, colleges, or schools. These restrictions are not likely to change during the schedule-adjustment period.

"COURSE CANCELLED"

Either the course or the section you requested was cancelled. Refer to the department for additional information or try to add a different section.

Check Your Schedule

Any time after your schedule adjustment time assignment begins, you can use CU Connect to list your schedule (use the 5# function code). *It is your responsibility to make sure your class schedule is correct!*

OFF-CAMPUS HOUSING

UMC 336 • Monday - Friday, 9-4 • 492-7053

Looking For A Place To Live?



The Off-Campus Housing office is an excellent resource for students looking for a place to live. We provide personalized computer listings of houses, apartments and roommates. We maintain the largest listing of available student housing in Boulder.

Information on...

Leases, sharing an apartment, eviction, security deposits, maintenance and repairs, tenant's rights, finding a roommate and much more!



Computer searches are \$1.00 plus 15 cents per page.

ADJUSTING YOUR SCHEDULE

You may use CU Connect to list your schedule and to make changes during your registration period as well as during **final schedule adjustment** (the first three weeks of the fall semester, August 26 through September 13).

Schedule Adjustment Time Assignments

Students who registered via course-request registration can drop and add classes *by time assignment only* on the first day of final schedule adjustment (**Monday, August 26**). All other students will be eligible to drop and add classes beginning on **Tuesday, August 27**. Both drop/add days begin at 8:30 a.m.

Time assignments will be strictly enforced. The system will not allow early transactions; therefore, you will not be able to drop or add classes before your time assignment. Time assignment priorities are determined by the number of credit hours listed on your schedule. Students with the fewest number of listed hours get the earliest time assignments.

How to Adjust Your Schedule

First, complete the **schedule adjustment form** found on page 92 of this handbook, filling out the call numbers, department abbreviations, and course numbers of courses that you want to drop and add to your schedule. Because there will be many closed courses, you should have several second-choice courses available. Lists of available courses can be found at the central schedule adjustment site (Coors Events/Conference Center) as well as in UMC 165 and the lobby of Regent. You can also look up available courses on CULine (see right).

If you would like to add a **controlled enrollment or an independent study**

course, you will need to go to the department offering the course. Staff there will either be able to enroll you in the course on-line or will give you a special action form to take to the central drop/add location.

Looking for Available Classes on CULine

To look for available classes at any time during the registration and schedule-adjustment periods, you can access "CULine" from a terminal. CULine will list courses that are more than 10 percent open, and entries will be updated regularly.

To access CULine, go to a Computing and Network Services (CNS) computer site (for example, at the Computing Center, the Business Building, or the Engineering Center), or dial up the ISN system through CNS. On most computers, you will be able to log on to the system by hitting the "break" key. If you have any difficulties, computing advisors can help you at (303) 492-1615.

Once the connection to CULine has been established, do the following:

1. In response to the terminal prompt
UCB ISN NETWORK
SELECT A RESOURCE:
Type CULINE and press RETURN.
2. The terminal will respond with
TRYING...
CONNECTED
You must press RETURN again.
3. When you receive the prompt
USERNAME
You again type CULINE,
and CULine will start up.
4. From the menu, choose
STUDENT ADMIN INFO
by moving the cursor down with the
arrow keys and pressing RET.
5. At this menu, select
COURSE AVAILABLE
You will see your help and list options.

Adjusting Your Schedule at a Terminal

To make changes to your schedule at a computer terminal, you may go to *any* of the following CU Connect computer terminals set up throughout campus after your time assignment begins. When adjusting your schedule at a computer terminal, you must have course numbers and section numbers; **call numbers are not used at computer terminals**. Refer to your completed schedule adjustment form.

TERMINAL LOCATIONS AND HOURS

Academic Departments

(Refer to the college, school, and department list on page 26—those departments participating in schedule adjustment are listed in *bold italics*.)
August 26 through September 8, 8:30 a.m. to noon and 1:00 p.m. to 4:00 p.m.
September 9 through September 13, 8:30 a.m. to noon

Balch Fieldhouse

August 26 only, 8:30 a.m. to 4:00 p.m.
Course-request registrants only
(Arts and sciences advisors will be available all day.)

Coors Events/Conference Center

August 26 through 30, 8:30 a.m. to 4:00 p.m. (Exception: August 27, 8:30 a.m. to 3:00 p.m. Between 3:00 p.m. and 4:00 p.m., schedule adjustment and other services may be done in Regent, Room 4.)

Regent, Room 4 (basement)

September 3 through 13,
8:30 a.m. to 4:00 p.m.

Take your schedule/bill, your completed schedule adjustment form, and a personal ID with you to a terminal.

ADJUSTING YOUR SCHEDULE

If you want to make a section change or a change of pass/fail, no credit, or variable credit status, remember to make these changes at a computer terminal. *This is for your own protection!* In order to make any of these changes, a course must be dropped and then immediately added. If you make these changes by phone, there is the possibility you won't be able to add the course once you have dropped it. Please make these changes at a terminal.

Adjusting Your Schedule by Phone

You may drop and add classes via CU Connect any time after your schedule adjustment time assignment begins.

To adjust your schedule by phone, follow the procedures used for confirmed registration (see "Registering for Fall Classes" on page 9 or "Calling CU Connect" on page 12).

Remember: Whenever you drop a class, it goes into the central pool of classes and someone else may then add it.

CU CONNECT HOURS

August 26-30

7:00 a.m. to 7:00 p.m. and
8:00 p.m. to midnight

September 1-12

11:00 a.m. to 9:00 p.m.,
Sundays and Labor Day
7:00 a.m. to 7:00 p.m. and
8:00 p.m. to 10:00 p.m.,
Monday through Friday

September 13

7:00 a.m. to 4:00 p.m.

Drop/Add Deadlines

The deadline for dropping and adding classes for fall semester 1991 is **4:00 p.m., Friday, September 13**. After that time, no adds will be permitted, and no tuition adjustments will be made for dropped classes. Please make your changes early to avoid the deadline rush.

After September 13 and through October 8 (4:00 p.m.), you must be passing a course to drop it, and a special action form must be completed by your instructor and turned in to the registrar's office.

Do not put off dropping a class! Courses dropped by September 13 will not appear on your CU transcript. Courses dropped after September 13 will appear on your transcript with the grade of *W*.

After October 8, you cannot drop a course unless there are circumstances clearly beyond your control (accident, illness, etc.). To drop a class after October 8, you must have your instructor's approval as well as the approval of your dean. Their signatures must be on your special action form or it will not be processed.

Deadline for Wait Lists

You will be able to place your name on wait lists through **Tuesday, September 10**. After that date, wait lists will be frozen. If you still want a class as of September 11, **please check with the department offering the course.**

You *must* let the department know you are still interested in the course, should an opening occur. **There is no automatic enrollment from wait lists after September 10.** All department wait lists will be cancelled at 4:00 p.m. on Friday, September 13, the last day to drop and add classes.

Wait Lists—Important!

Remember to check CU Connect for your wait-list status. It's easy to do! Simply call CU Connect after your time assignment to list your schedule, or go to a terminal to check your status. If you forget that you are on a wait list and are placed in a class and do not drop it by September 13, **you may be charged tuition for the class, and you will receive an F.**

Administrative Drops

Administrative drops are initiated by departments. If you have not met all the prerequisites for a course, or if you do not attend your courses regularly during the first few weeks, you may be administratively dropped from any course. Please check with departments for policies concerning administrative drops.

Note on Dropping Courses

If you stop attending a course without officially dropping it, you will receive a grade of *F* in that course.

UNDERSTANDING TUITION AND FEES

The following tuition and fees rates were in effect for the 1990-91 academic year. New rates for 1991-92 will be set by the Board of Regents in June.

Tuition and fees are due by **Friday, September 6**. You may drop off your payment at one of the tuition drop boxes in Regent or mail it via U.S. mail. There are penalties for nonpayment and for late payment. Please see page 20.

Understanding Tuition Charges

- After September 13, there will be no tuition adjustment for courses dropped. However, tuition for classes added will be assessed and billed.
- A tuition surcharge is assessed for every credit hour over 18 (except in the School of Pharmacy, where students are assessed for every credit hour over 17).
- Tuition for a no-credit course is the same as for a course taken for credit.
- Tuition for a 0 credit-hour course is charged at the rate of a 1 credit-hour class.

Residency

If you're an out-of-state resident seeking in-state classification for fall 1991, you should turn in your residency petition by 4:00 p.m., August 1, 1991, to the Tuition Classification Office in Regent 105, Campus Box 7, CU-Boulder, Boulder, CO 80309-0007.

Petitions will still be accepted through August 30, but you are unlikely to receive a decision by the tuition payment deadline. Adjustments will be made when applicable.

Students submitting a completed petition by May 15, 1991, will receive a decision by the enrollment deposit refund deadline of July 15. If you are a financial aid recipient seeking in-state classification, be sure to submit your petition by May 15 to make sure your financial aid award is processed in time for fall.

Complete information regarding the requirements for in-state residency status is available from the Tuition Classification Office, Regent 105, telephone (303) 492-6868.

UNDERGRADUATE IN-STATE TUITION FOR 1990-91

Credit Hours Enrolled	Business, Engineering	Pharmacy	Other
1-3	\$384	\$384	\$333
4	512	513	444
5	640	640	555
6	768	769	666
7	896	897	777
8	1,024	1,026	888
9-18	1,062	1,069*	921
Each hour over 18	128	128*	111

UNDERGRADUATE OUT-OF-STATE TUITION FOR 1990-91

Credit Hours Enrolled	Business, Engineering	Pharmacy	Other
1-3	\$4,653	\$4,102	\$4,500
4	4,653	4,102	4,500
5	4,653	4,102	4,500
6	4,653	4,102	4,500
7	4,653	4,102	4,500
8	4,653	4,102	4,500
9-18	4,653	4,102*	4,500
Each hour over 18	517	456*	500

GRADUATE IN-STATE TUITION FOR 1990-91

Credit Hours Enrolled	Business, Engineering	Law	Pharmacy	Other
1-3	\$432	\$471	\$415	\$387
4	576	628	554	516
5	720	785	693	645
6	864	942	831	774
7	1,008	1,099	970	903
8	1,152	1,256	1,108	1,032
9-18	1,292	1,408	1,243*	1,154
Each hour over 18	144	157	139*	129

GRADUATE OUT-OF-STATE TUITION FOR 1990-91

Credit Hours Enrolled	Business, Engineering	Law	Pharmacy	Other
1-3	\$1,500	\$1,527	\$1,281	\$1,455
4	2,000	2,036	1,709	1,940
5	2,500	2,545	2,136	2,425
6	3,000	3,054	2,563	2,910
7	3,500	3,563	2,991	3,395
8	4,000	4,072	3,418	3,880
9-18	4,500	4,581	3,845*	4,365
Each hour over 18	500	509	427*	485

* Pharmacy students are assessed additional tuition for each credit hour over 17.

UNDERSTANDING TUITION AND FEES

Understanding Student Fees

Mandatory UCSU student fees (\$160.05 per semester during 1990-91) are considered as important as tuition and may only be waived due to extraordinary circumstances. If fees are waived, students must still pay the base fee (\$22.26 in 1990-91). Students who wish to petition for a waiver must do so by 4:00 p.m. on September 13. No late petitions will be accepted. Petitions may be picked up and turned in at the Bursar's Office, Regent 150, and must include documentation of the reasons for waiving the fees. **Note:** Students covered by the student health insurance cannot have their full student fees waived.

All students taking one course of 5 or fewer hours will be assessed a **base fee** (\$22.26 was charged in 1990-91) and will receive a base-fees sticker for their ID. These students will not be allowed to use Wardenburg services or the Recreation Center unless they pay separate, one-time user fees or full student fees. Doctoral students taking thesis hours only, master's candidates for degree, approved doctoral candidates, and fifth-year pharmacy students will be assessed only the base fee.

In addition, all students are assessed a nonrefundable \$4.00 **Student Information System fee**. Also, students registered for 4 or more credit hours are assessed an **athletic fee** of \$33.00 each semester. A **student computing fee** was instituted in fall 1990. The fee provides basic computing and information services for students. Students enrolled for 6 or fewer credit hours are charged \$5.00; students enrolled for 7 or more credit hours are charged \$10.00.

There is a one-time nonrefundable **matriculation fee** of \$15.00 for new degree students assessed at the time of initial registration. The matriculation fee covers processing charges for adding or dropping courses and for official transcripts. Non-degree students who are admitted to

degree status are assessed the matriculation fee at the time of their first registration after they have become degree-seeking students.

The \$200 **enrollment deposit** you paid either last semester or as part of your confirmation of admission to CU-Boulder has been applied to your record. It will be held for you until you graduate or officially withdraw from the University within established dates and guidelines (see page 20 for the "Withdrawal Refund or Assessment Schedule"). At that time, the deposit will be credited toward any outstanding financial obligations you have, and a refund will be mailed to you within approximately six weeks.

All students enrolled for 6 credit hours or more will be assessed automatically for **student health insurance**. During 1990-91, the fee was \$340.00 per semester. Students who already have adequate health insurance coverage may complete a waiver to remove this charge from their bill.

Waivers must be turned in to Wardenburg Student Health Service by September 13 to be honored. (Waivers submitted in fall 1991 will extend through spring semester 1992.) Students may use Wardenburg services without being enrolled in the University-sponsored insurance plan. However, the plan does provide first-dollar coverage for any eligible medical costs incurred at Wardenburg and provides 75 percent coverage after a \$300 deductible is satisfied at other medical facilities.

If you are taking one course of 5 or fewer semester hours, the University-sponsored health plan is available at the same price that full-time students pay. To become eligible to purchase the insurance, you must first pay full UCSU student fees. **Exception:** Approved doctoral candidates requesting student group insurance will be charged full price for the insurance, plus the Wardenburg Student Health Service fee (\$71.64 in 1990-91).



**Quality, locally manufactured
Cotton, Wool and Cotton foam core Futon
mattresses * Large selection of hardwood
bed frames & sofas * Tables, lamps and
dressers * Assortment of futon covers and
decorator pillows * Shoji screens * Tatami
mats * Futon fit sheets * 100% cotton
kimono robes.**

Financing Available

1701 Pearl

Major Credit Cards Accepted

938-8950

PAYING YOUR BILL

To pay your bill, make out a personal check, certified check, or cashier's check to the University of Colorado. Make sure your name and student number are on the check. Mail the check with the top portion of your bill to the Denver post office box noted on the bill, or use one of the tuition drop boxes in the lobby of Regent. *Do not use campus mail.* The payment deadline is **4:00 p.m. on Friday, September 6.**

There will also be tuition-payment drop boxes at the deferred tuition area in the Coors Events/Conference Center from August 26 through September 6.

If you are using the U.S. Postal Service, please mail early. The University must receive your bill by September 6. *Postmark dates are not honored.*

Tuition Payment Option— Deferred Tuition

If you have any doubt at all about being able to pay your full bill by September 6, apply for deferred tuition. With this option, you can defer payment of one-half your tuition and fee bill until **October 11.** Please be aware that the unpaid deferred balance will be subject to a one percent-per-month finance charge.

To take advantage of the deferred tuition option, you'll need to complete an application form at the southeast concession stand at the Coors Events/Conference Center **before September 6.** Hours are 8:30 a.m. to 4:00 p.m., except for Tuesday, August 27, when the hours are 8:30 a.m. to 3:00 p.m.

Failure to Pay in Full by the Deadline

University policy requires us to place a financial stop on your record if you fail to pay your full tuition and fee bill by October 11, 1991. This stop will prevent you from registering for any future terms, receiving your diploma, or receiving a transcript of your work at the University.

A late-payment charge of \$5 to \$50 in addition to a service charge (one percent per month) will be assessed on your unpaid balance.

Withdrawal Procedures

If you anticipate withdrawing from CU-Boulder, please do so officially. If you need to withdraw from fall semester 1991 before August 28, you can fill out a withdrawal form in the registrar's office or write a letter to the Withdrawal Coordinator, Office of the Registrar, Campus Box 7, CU-Boulder, Boulder, CO 80309-0007. You may also withdraw by dropping all of your courses via CU Connect by **Tuesday, August 27.**

If you withdraw on or after the first day of classes (August 28), you must complete a withdrawal interview. The interviewer will discuss the procedures for withdrawing, as well as your reasons for leaving. You won't need to drop your classes; that will be done for you.

If you don't officially withdraw, a failing grade may be recorded for all of your classes. **Remember:** Deadlines and rules for withdrawing may vary with each college and school. Check with your dean's office.

WITHDRAWAL DATES	REFUND OR ASSESSMENT SCHEDULE
April 1- July 15	Full refund of enrollment deposit (for continuing students only).
July 16- September 13	\$200 in tuition and fees is assessed (enrollment deposit is applied to this charge).
September 14- September 27	Forty percent of full tuition and fees is assessed.
September 28- October 11	Sixty percent of full tuition and fees is assessed.
October 12 and thereafter	No refund; 100 percent of tuition and fees is due.

Time Out Program

For those of you who would like to take a planned leave from CU-Boulder for a semester or a year, the Time Out Program (TOP) provides an opportunity to leave without losing your place in your college or school. You must be in good academic standing and have your dean's approval. Your place will be guaranteed when you return, providing you meet registration and deposit deadlines. An application fee of \$30 is charged. More information is available from the Office of the Registrar, Regent 105, phone (303) 492-8673.

Note: If you are registered for the semester you plan to begin TOP, you must formally withdraw. See the "Withdrawal Refund or Assessment Schedule," above.

FINANCIAL AID

If you register for a full-time course load and sign and return your financial aid award offer, your scholarship or grant will be applied automatically to your schedule/bill. Checks for the balance of financial aid funds will be available at the Coors Events/Conference Center, **August 26 through September 6, 8:30 a.m. to 4:00 p.m.** Beginning September 9, you may pick up your check at the Bursar's Office in Regent. *Checks for the balance of a loan will not be mailed.*

Perkins Loan

If you are awarded and accept your Perkins loan and sign your promissory note, your Perkins loan will be applied to your bill. If you did not sign the promissory note, you may do so at the Coors Events/Conference Center August 26 through September 6, 8:30 a.m. to 4:00 p.m.

Beginning September 9, you may sign your promissory note at the Bursar's Office. If you have questions about Perkins loans, call (303) 492-8921.

Stafford Loans

Stafford loan checks that have been received and are available can be picked up in person at the southeast concession stand in the Coors Events/Conference Center from August 26 through September 6.

Due to federal regulations, certain restrictions regarding availability of checks have been established. If you are borrowing a Stafford loan or a Supplemental Loan to Students (SLS) for the first time at CU-Boulder, you are required to attend an entrance interview before you can receive your check.

If you are an undergraduate student in the first year of your program and are borrow-

ing a Stafford or SLS for the first time at CU-Boulder, your check will be held until 30 days of the semester have passed.

In all cases, you should plan accordingly in order to have sufficient funds to help you with your expenses.

Reasonable Academic Progress

In order to receive financial aid, you must maintain reasonable academic progress toward a degree. The policy is published in a fact sheet and is available at the Office of Financial Aid, Environmental Design, Room 2.

Veterans Benefits

If you are entitled to veterans benefits, it's important that you write or call the Veterans Affairs Office, UMC 165, Campus Box 209, CU-Boulder, Boulder, CO 80309-0209, (303) 492-7322.

1991

R U

S H

1991

Taste it . . . Smell it . . . Feel it . . . Rush is in the air! Spice up your college days at the University of Colorado . . . go Greek!

Greek life adds extra zest and flavor to your college life. Thousands of students have enjoyed what greeks have to offer over the years. Since 1886, sororities have played a vital role in student life at CU.

Sorority members have recognized the many opportunities in academics, community service, leadership, and athletics. Greek life is fun . . . it's challenging . . . and it's something you should experience!

Greek life is a decision that will last your entire lifetime. After graduation, you'll always have a place on campus to call home. Whether or not you think you would like to join a sorority, rush week is a good time to meet new friends and to get a taste of what Greek life is all about!

To participate in CU Rush '91, or if you would like more information, contact the Panhellenic office at (303) 492-6359 or write to:

*University of Colorado
Campus Box 207 UMC
Boulder, Colorado 80309*

OTHER REGISTRATIONS

A number of different registrations are held each semester for specific categories of students. If you have questions about any of these special registrations, please call the number listed in that section.

Concurrent Registration

If you plan to take at least one course at CU-Boulder in the fall but cannot obtain course work required for your degree program, you may be able to register concurrently on another CU campus. The course work must be required for your degree program, you must have your dean's permission, and enrollment levels must not have been reached on the other campus. Graduate students must also have their advisor's approval. If all these conditions are met, you can register for up to two courses or 6 credit hours, whichever is greater, on another CU campus.

Concurrent registration forms and instructions will be available at the registrar's office in Regent 105 beginning August 19, from 9:00 a.m. and 4:00 p.m. You cannot register concurrently until *after* schedule adjustment has begun on the other campus. Boulder students pay Boulder tuition rates for all classes. For information, please call (303) 492-6970.

High School Nondegree Registration

If you are a local high school student with an outstanding academic record, you can enroll at CU-Boulder and the credit you earn can be applied to your high school graduation or to college-level transfer credit. Registration is carefully guided and must take place in person. Please call the Office of Admissions at (303) 492-6301 for further information.

Intercampus Registration

If you would like to take course work on another campus of the University of Colorado, you may be able to register directly on that campus. However, you must apply for admission to that campus and follow its registration procedures. Please check with your dean's office for approval. (Students in the College of Arts and Sciences may not register at the Denver or Colorado Springs campuses except in the summer.)

On-Campus Registration

Students who are not required to attend an orientation and who have not registered for fall before August 20 may pick up registration materials in Regent 105 on August 21 between 9:00 a.m. and 4:00 p.m. Telephone registration must be completed by 5:00 p.m. on August 21. This registration does not apply to students who must attend a required orientation program. For more information, call the registrar's office at (303) 492-6970.

Registration for Faculty and Staff

All permanent faculty and staff members at the University may take 1 to 6 free credit hours each year. The academic year begins with summer session, and the number of free hours is determined on a prorated basis from full-time employment status. Enrollment usually occurs on a space-available basis in conjunction with late registration (beginning August 27), unless the faculty or staff member wishes to register early. In that case, registration takes place via CU Connect before August 21, and full tuition and fees are charged.

Faculty and staff members who wish to take a course as nondegree students will need to take a copy of their current personnel action form and a nondegree student application to the Bursar's Office,

Regent 150, by July 26. Office hours are 9:00 a.m. to 4:00 p.m. (Faculty and staff who are enrolled as nondegree students on the Boulder campus during spring semester 1991 will be set up automatically for fall 1991, although application for free credit hours must be made separately each semester.)

Student activity fees will *not* be charged if registration takes place during final schedule adjustment, with the exception of the \$4.00 Student Information System fee that every student must pay and the student computing fee of \$5.00 or \$10.00 (depending on the number of credit hours taken).

Course work must be taken outside of scheduled working hours or an adjusted work schedule must be established that is acceptable to the employing department. For more information, call (303) 492-4369.

Space-Available (SAVE) Registration

Boulder campus classes may be taken by nondegree students on a space-available basis. Registration takes place at the Division of Continuing Education, 1221 University Avenue, beginning August 29. To be eligible, students must *not* have been refused admission to a degree program, must have a minimum 2.00 GPA at all institutions, and owe no debts to any CU campus. Tuition charges are identical to CU-Boulder rates, and payment is due in full upon enrollment. For more information, call Continuing Education at (303) 492-5148.

More information on the following academic policies can be found in the *Student Handbook* and in the *University of Colorado at Boulder Catalog*.

Academic Integrity

A university's intellectual reputation depends on the maintenance of the highest standards of intellectual honesty. Consequently, commitment to those standards is a responsibility of every student and every faculty member at the University of Colorado at Boulder.

Breaches of academic honesty include cheating, plagiarism, and the unauthorized possession of exams, papers, or other class materials that have not been formally released by the instructor.

Cheating may be defined as using unauthorized materials or giving or receiving unauthorized assistance during an examination or other academic exercise.

Plagiarism may be defined as the use of another's ideas or words without acknowledgment.

Sanctions. Breaches of academic honesty will result in disciplinary measures that may include a failing grade for a particular assignment or a particular course, and/or suspension for various lengths of time, or permanent expulsion from the University.

Breaches of academic honesty are under the purview of each college and school pursuant to the Laws of the Regents, Article V, Section C. For further information and for individual college and school policies, consult with your dean's office.

Academic Standing

Generally, to be in good undergraduate academic standing at CU-Boulder, you must maintain a 2.00 GPA (*C* average) or better. If you cannot maintain this average, a scholastic stop may be placed on your registration.

Graduate students are expected to maintain a 3.00 GPA (*B* average) or better.

Please check individual college and school policies in the University catalog for information on specific GPA requirements and on scholastic stops.

Final Examination Policy

See page 27 for the final examination schedule.

It is the policy of the University of Colorado at Boulder to adhere to the final examination schedule as published in the *Registration Handbook and Schedule of Courses* each semester. While it may be appropriate to not give a final in some cases, such as laboratory courses, seminars, and colloquia, final examinations should be given in all other undergraduate courses. Unless otherwise notified in writing during the first week of classes, students must assume that a final examination will be given.

In addition to the principles stated above, the following guidelines should be followed by all faculty members and administrators in order to assure fairness and the best possible educational experience for students.

1. The scheduled final examination period should be considered an important part of the course and used as a final

examination period or for additional instruction.

2. The final examination in a course must be given as scheduled and not at other times, even if the faculty member and all students in a course agree to such a change.

3. The week of classes preceding the scheduled final examination period should be used primarily for continued instruction and may include the introduction of new material. No hourly examinations are to be given during the week preceding final examinations.

4. Individual students may be granted a variance from these policies provided the instructor is satisfied that (a) the exception is based on good and sufficient reasons (such as religious observances), and (b) such an exception for an early or late examination will not prejudice the interests of other students in the course.

5. When students have three or more examinations on the same day, they will be entitled to arrange an alternative examination time for the last exam or exams scheduled on that day. Such arrangements must be made no later than the end of the sixth week of the semester (*i.e.*, at the end of the drop period). Students will be expected to provide evidence that they have three or more examinations to qualify for exceptions.

6. This policy applies to all undergraduate students, including seniors. Graduating seniors should not be exempted from final examinations. Such exemptions are inappropriate on both procedural and academic grounds.

ACADEMIC MATTERS

Graduating Students— Commencement

If you're planning to graduate this coming year, please check with your college or school dean's office for graduation application deadlines and notification procedures. Some colleges and schools require consultation in the semester *preceding* the semester of graduation.

Rights and Privacy— Education Records

The Family Education Rights and Privacy Act of 1974 protects the privacy of education records. However, certain information is considered public or "directory" information. Such information may be released to anyone unless students inform the Office of the Registrar that they do not wish the information released.

Directory information includes name, address, phone number, date and place of birth, major field of study, participation in University activities or sports, dates of attendance at the University, full- or part-time enrollment status, degrees and awards received, educational institutions attended, and weight and height of athletes.

To prevent release of the above information (and to prevent your name and address from appearing in the *1991-92 Directory*), you must go to the Office of the Registrar **before September 13** to request that directory information about you be withheld. Once requested, nondisclosure of directory information will remain on your record until you are no longer enrolled at the University.

A complete summary of University policy on the release of student information is available in the *University of Colorado at Boulder Catalog*, the *Student Handbook*, and at the Office of the Registrar, Regent 105. For further

information, call (303) 492-6907, and ask for the records supervisor.

Student Conduct

The standards of conduct and the procedures for implementing them have been developed by the Student Conduct Advisory Board composed of students, faculty, and staff.

In establishing these standards, the University has taken into account students' rights as individuals, as well as the general welfare of the University community. The University would be remiss in its responsibility to students and the community if it ignored behavior that violates the rights of others. It is also essential that everyone share in the commitment to protect the integrity and personal safety of each member of the campus.

In most cases, if an individual is found in violation of one of the standards of

conduct, the University's primary interest will be to help the individual avoid further inappropriate behavior and become a responsible member of the University community. However, if an individual fails to correct inappropriate behavior, or if the violation of the standards of conduct is serious, the University will consider taking disciplinary action that may include suspension or permanent expulsion. Behavior that threatens the safety or violates the basic purpose of the University community will not be accepted.

Any time that students have questions regarding the application of the standards of conduct, or feel that another person has subjected them to behavior that interferes in any manner with their rights, the University encourages students to contact the Office of Student Conduct, Willard 223, (303) 492-5550.



If It Doesn't Fit Ship It.

HEADING HOME FOR VACATION?
MAIL BOXES ETC. will get your things
there safer, faster, and all in one piece.

We even pack your boxes for you!
FREE PICK-UP AVAILABLE!

CALL TODAY FOR AN APPOINTMENT
442-6858

10% OFF

Any **UPS**
SHIPMENT

Limit one coupon
per customer.
Expires 1/15/92

10% OFF

**PACKAGING
MATERIALS**
(Boxes, Tape, etc.)

Limit one coupon
per customer.
Expires 1/15/92

\$1⁰⁰ OFF

**PACKAGING
SERVICE**

Limit one coupon
per customer.
Expires 1/15/92

\$2⁰⁰ OFF

**INSTANT
PASSPORT
PHOTOS**

Limit one coupon
per customer.
Expires 1/15/92



MAIL BOXES ETC.®

1630 A 30th Street • in King Soopers Center
Next to Las Vegas Golf • **442-6858**



COLLEGES, SCHOOLS, AND DEPARTMENTS

Locations listed in *bold italics* have terminals available for schedule adjustment, August 26 through September 13.

COLLEGE OF ARTS AND SCIENCES

Old Main 1B-85 (492-7885)

American Studies

Cottage 1 (492-8923)

Anthropology

Hellems 90 (492-7947)

Applied Mathematics

EC OT 2-6 (492-4668)

Asian Studies

IBS 5, Suite 11 (492-2110)

APAS

Duane E-226 (492-8915)

Bibliography

Norlin N233 (492-6897)

CSERA (American Indian Studies, Asian American Studies, Black Studies, Chicano Studies)

Ketchum 30 (492-8852)

Chemistry and Biochemistry

undergraduate—**Ekeley M199 or M1B48** (492-8950)

graduate—Chemistry 106 (492-8978)

Classics (Greek, Latin)

Education 320F (492-6257)

Communication

Norlin M549 or Hale 114 (492-7306)

CDSS

CDSS 201 (492-6445)

Comparative Literature

Norlin N410C (492-7376)

Conflict and Peace Studies

IBS 5, Suite 11 (492-7719)

Economics

Economics 212 (492-6394)

English

Hellems 101 A and 115 (492-7381)

(Writing) **Hellems 129** (492-7922)

EPO Biology

Ramaley N122 (492-8981)

Film Studies

Hunter 102 (492-1531)

Fine Arts

Fine Arts N196A (492-6504)

French and Italian

Hellems 290A (492-7226)

Geography

Guggenheim 110 (492-2631)

Schedule adjustment in room 206

Geological Sciences

Geology 205 (492-8141)

Germanic Languages and Literatures

McKenna 129 (492-7404)

History

Hellems 204 (492-6683)

Honors

Norlin M400 (492-6617)

Humanities

Ketchum 233 (492-6246)

Kinesiology

Clare Small 114

undergraduate—492-5362

graduate—492-7333

Linguistics

Woodbury 308 (492-8041)

Mathematics

EC CR 2-38 (492-7664)

Schedule adjustment in room CR 2-24

Math Modules/QRMS

EC ST 0-03 (492-2317)

MCD Biology

Biosciences B131 (492-7230)

Museum

Henderson 207 (492-6165)

Natural Science

Ketchum 233 (492-6246)

Oriental Languages and Literatures

McKenna 16 (492-6639)

Philosophy

Hellems 169 (492-6132)

Physics

Duane E032 (492-6952)

Schedule adjustment in room E016

Political Science

Ketchum 106 (492-2981)

Psychology

Muenzinger D244 (492-8662)

Schedule adjustment in room D243

Religious Studies

Woodbury 308 (492-8041)

Slavic Languages and Literatures

McKenna 129 (492-6203)

Sociology

Ketchum 219 (492-6427)

Spanish and Portuguese

McKenna 127 (492-7308)

Theatre and Dance

Theatre C 132 (492-7355)

University Writing Program

Temporary Building 1, R113 (492-8188)

Women Studies

Cottage 1 (492-8923)

COLLEGE OF BUSINESS AND ADMINISTRATION AND GRADUATE SCHOOL OF BUSINESS ADMINISTRATION

Undergraduate—Business 230 (492-1807)

Graduate—Business 204 (492-1831)

Schedule adjustment in BUS 227

SCHOOL OF EDUCATION

Undergraduate Teacher Certification—

Education 151 (492-6555)

Graduate—Education 153 (492-8430)

COLLEGE OF ENGINEERING AND APPLIED SCIENCE

Engineering Center AD 1-1 (492-5071)

Aerospace Engineering Sciences

EC OT 6-10 (492-2940)

Applied Mathematics

EC OT 2-6 (492-4668)

Chemical Engineering

EC CH 1-43 (492-7471)

Civil, Environmental, and Architectural Engineering

EC OT 4-21 (492-7315)

Computer Science

EC OT 7-07 (492-7514)

Electrical and Computer Engineering

EC EE 0-26 (492-7327)

Engineering Physics

Duane E-032 (492-6953)

Mechanical Engineering

EC OT 6-35 (492-7151)

Telecommunications

EC OT 2-40 (492-8916)

COLLEGE OF ENVIRONMENTAL DESIGN

Environmental Design 168 (492-7711)

GRADUATE SCHOOL

Regent 308 (492-7401)

SCHOOL OF JOURNALISM AND MASS COMMUNICATION

Macky 201 (492-5007)

Schedule adjustment in room 116

SCHOOL OF LAW

Fleming Law 141 (492-7203)

COLLEGE OF MUSIC

Undergraduate—Music C-111 (492-6352)

Graduate—Music C-103 (492-6352)

Schedule adjustment in room 113

SCHOOL OF PHARMACY

Ekeley South 178 (492-5594)

PRESIDENTS LEADERSHIP CLASS

Norlin M400E (492-8342)

RESERVE OFFICERS TRAINING CORPS

Air Force ROTC

Stadium 221 (492-8351)

Army ROTC (Military Science)

Stadium 216 (492-6495)

Navy ROTC

Stadium 239 (492-2582)

FINAL EXAMINATION SCHEDULE

EXPLANATION OF ABBREVIATIONS USED FOR DAYS

Monday	M	Friday	F
Tuesday	T	Saturday	S
Wednesday	W	Sunday	U
Thursday	R		

Please check with your instructor for class meeting times that do not fall within the standard meeting patterns.

FRIDAY, DECEMBER 13

11:00 a.m. classes meeting TR

TIME OF FINAL

7:30 p.m.-10:30 p.m.

SATURDAY, DECEMBER 14

3:00 p.m. classes meeting MWF, M-F

CHEM 1001, 1021, 1051, 1071, 1111, 1131, 1211, 3311, and evening classes meeting R only

12:00 p.m. classes meeting MWF, M-F

12:30 p.m. classes meeting TR

7:30 a.m.-10:30 a.m.

11:30 a.m.-2:30 p.m.

3:30 p.m.-6:30 p.m.

7:30 p.m.-10:30 p.m.

MONDAY, DECEMBER 16

GRMN 1010, 1020, 2010, 2020, and RUSS 1010

4:00 p.m. classes meeting MWF, M-F

10:00 a.m. classes meeting MWF, M-F

9:00 a.m. classes meeting MWF, M-F

7:30 a.m.-10:30 a.m.

11:30 a.m.-2:30 p.m.

3:30 p.m.-6:30 p.m.

7:30 p.m.-10:30 p.m.

TUESDAY, DECEMBER 17

8:00 a.m. classes meeting TR

APPM 1350, 2350, 2360, MATH 1300 and 2400, and evening classes meeting W only

11:00 a.m. classes meeting MWF, M-F

2:00 p.m. classes meeting TR

7:30 a.m.-10:30 a.m.

11:30 a.m.-2:30 p.m.

3:30 p.m.-6:30 p.m.

7:30 p.m.-10:30 p.m.

WEDNESDAY, DECEMBER 18

SPAN 1010, 1020, 1150, 2110, 2120, 2150, and 3000

1:00 p.m. classes meeting MWF, M-F

2:00 p.m. classes meeting MWF, M-F

FREN 1010, 1020, 1050, 2110, 2120, ITAL 1010, 1020, 2110, 2120, and evening classes meeting M, MW

7:30 a.m.-10:30 a.m.

11:30 a.m.-2:30 p.m.

3:30 p.m.-6:30 p.m.

7:30 p.m.-10:30 p.m.

THURSDAY, DECEMBER 19

PHYS 1110, 1120, 2010, and evening classes meeting T, TR

8:00 a.m. classes meeting MWF, M-F

9:30 a.m. classes meeting TR

3:30 p.m. classes meeting TR

7:30 a.m.-10:30 a.m.

11:30 a.m.-2:30 p.m.

3:30 p.m.-6:30 p.m.

7:30 p.m.-10:30 p.m.

FRIDAY, DECEMBER 20

EPOB 1210, 1410, and MKTG 3000

ACCT 2000, CHEM 3361, and PHYS 3210

7:30 a.m.-10:30 a.m.

11:30 a.m.-2:30 p.m.

UNDERSTANDING COURSE LISTINGS

The following course listings are meant to be read one page at a time, going from the left column to the right column. Page and column markers have been added to help you follow the listings.

page 29, column A
(left-hand column)



page 29, column B
(right-hand column)



The abbreviations at the top of each page include:

Call No.—The five-digit number, specific to a particular term, used for requesting a specific section of a course via CU Connect.

Dept.—The department name, abbreviated to four letters.

Course No.—The four-digit number used to identify the course.

Credits—The number of credit hours for the class.

Course Title—Often abbreviated. Refer to the catalog for the complete title and course description.

Section No.—This three-digit number refers to the specific meeting pattern of the course. The three-digit number alone is the lecture number. When an R precedes the section number, it indicates that the section is a recitation (rec); when an L precedes the section number, it indicates that the section is a laboratory (lab). When a recitation or lab section is indicated, it must be taken in addition to the lecture. Some classes have all three: lecture, lab, and recitation.

Time/Days—Meeting time and days of the class (T is Tuesday, R is Thursday, and U is Sunday).

Bldg./Rm.—The building name and room number (see the list on this page for building abbreviations).

Instructor—The instructor's name, when available.

Max. Enroll.—The maximum number of students allowed to enroll in the course.

Additional course notes may be given at the beginning of a course listing, just under the course title.

When a course has a prerequisite and/or a corequisite, a note (in italics) appears just under that course.

Remember: Some courses you select may not be available to you because of college or school restrictions or because of class-size limitations. Should this be the case, CU Connect will inform you with an appropriate message.

Understanding Course Numbers

Courses are numbered according to the following guidelines:

- | | |
|------------------|---|
| 1000-2999 | Lower-division courses generally appropriate for freshmen and sophomores. |
| 3000-4999 | Upper-division courses primarily for juniors and seniors. |
| 5000-5999 | Courses primarily intended for graduate students, but may be open to qualified undergraduates under some circumstances (see individual professors). |
| 6000-8999 | Courses open to graduate students only; see individual department offices for special provisions. |

Building Abbreviations

BUS	Business
CDSS	Communication Disorders and Speech Science
CHEM	Chemistry
CLRE	Clare Small Arts and Sciences
COTT	Cottage No. 1
DUAN	Duane Physics and Astrophysics
ECAE	Aerospace Engineering
ECCE	Civil, Environmental, and Architectural Engineering
ECCH	Chemical Engineering
ECCR	Engineering Classroom Building
ECEE	Engineering Center—Electrical Engineering
ECME	Engineering Center—Mechanical Engineering
ECNT	Engineering—North Tower
ECON	Economics
ECST	Engineering—South Tower
EDUC	Education
EKLC	Ekeley Chemistry
EKLE	Ekeley—East Wing
EKLP	Ekeley Pharmacy
ENVD	Environmental Design
FA	Sibell Wolle Fine Arts
FARR	Farrand Hall
FISK	Fiske Planetarium
GEOL	Geology
GUGG	Guggenheim
HALE	Hale Science
HLMS	Hellems Arts and Sciences
HUNT	Hunter Science
JILA	Joint Institute for Laboratory Astrophysics
KITT	Kittredge
KTCH	Ketchum Arts and Sciences
LAW	Fleming, Law
LIBR	Norlin Library
MAIN	Old Main
MCKY	Macky Auditorium
MKNA	McKenna Languages
MUEN	Muenzinger Psychology
MUS	Imig Music
OBSV	Sommers-Bausch Observatory
RAMY	Ramaley Biology
STAD	Stadium Building
SWLL	Sewall Hall
THTR	University Theatre
UMC	University Memorial Center
WDBY	Woodbury Arts and Sciences

Call No.	Course Dept.	No.	Credits	Course Title	Section No.	Time/Days	Bldg./Rm.	Instructor	Max. Enroll.
----------	--------------	-----	---------	--------------	-------------	-----------	-----------	------------	--------------

College of Arts and Sciences

YOU ARE NOT GUARANTEED YOUR PLACE IN A COURSE IF YOU DO NOT ATTEND REGULARLY DURING THE DROP/ADD PERIOD OR IF YOU DO NOT HAVE THE PROPER PREREQUISITES. IT IS YOUR RESPONSIBILITY TO KNOW WHETHER OR NOT YOU ARE STILL REGISTERED IN EACH OF YOUR CLASSES AT THE END OF THE DROP/ADD PERIOD.

American Indian Studies

YOU ARE NOT GUARANTEED YOUR PLACE IN A COURSE IF YOU DO NOT ATTEND REGULARLY DURING THE DROP/ADD PERIOD OR IF YOU DO NOT HAVE THE PROPER PREREQUISITES. IT IS YOUR RESPONSIBILITY TO KNOW WHETHER OR NOT YOU ARE STILL REGISTERED IN EACH OF YOUR CLASSES AT THE END OF THE DROP/ADD PERIOD.

Call No.	Course Dept.	No.	Credits	Course Title	Section No.	Time/Days	Bldg./Rm.	Instructor	Max. Enroll.
AIST	3400	3		SPECIAL TOPICS					
80614				SAND CREEK MASSACRE	001	0330PM-0445PM	TR	BUS 251 CHURCHILL, W	35
80620				INDIAN/GOVT-CONFLICTS	002	0500PM-0730PM	TR	EKLC E1B50 CHURCHILL, W	35
80671				003	0800AM-0850AM	MTWRF	UMC 422	25
70074	AIST	3135	3	N AMER INDIANS-TRAD CULT	001	0930AM-1045AM	TR	HLMS 252 WALKER, D	5
				SAME ANTH 3130.					

American Studies

Call No.	Course Dept.	No.	Credits	Course Title	Section No.	Time/Days	Bldg./Rm.	Instructor	Max. Enroll.
70077	AMST	2000	3	THEME AMR CULT/1600-1900	001	0930AM-1045AM	TR	GUGG 201 RONDA, B	80
				880	0330PM-0445PM	TR	LIBR M400G RONDA, B	15
				THIS IS AN HONORS PROGRAM COURSE. PLEASE SEE THE HONORS PROGRAM OFFICE, LIBR M400C, FOR ELIGIBILITY.					
70083	AMST	4500	3	AMERICAN AUTOBIOGRAPHY	001	0200PM-0315PM	TR	COTT 104 RONDA, B	25
				PREREQ AMST 2000 OR 2010 OR PERMISSION OF INSTRUCTOR					

Anthropology

INDEPENDENT STUDY COURSE WORK IS AVAILABLE. PLEASE CONSULT THE DEPARTMENT OFFICE FOR FURTHER INFORMATION. GRADUATE STUDENTS NEEDING TO REGISTER FOR MASTER'S THESIS, MASTER'S DEGREE CANDIDATE, OR DOCTORAL THESIS, PLEASE CONSULT THE DEPARTMENT OFFICE FOR FURTHER INFORMATION. COURSES AT THE 6000, 7000, AND 8000 LEVEL ARE OPEN TO GRADUATE STUDENTS ONLY. INSTRUCTOR'S CONSENT IS REQUIRED.

Call No.	Course Dept.	No.	Credits	Course Title	Section No.	Time/Days	Bldg./Rm.	Instructor	Max. Enroll.
70087	ANTH	1030	3	PRIN OF ANTHROPOLOGY 1	001	0800AM-0850AM	MWF	HLMS 199	97
80220	ANTH	1100	3	EXPLR NONWEST CULT/TAMIL	010	1100AM-1150AM	MW	HLMS 199 MCGILVRAJ, D	97
80227		0		REC	R011	1000AM-1050AM	F	HLMS 85	25
80228				R012	1100AM-1150AM	F	HLMS 85	25
80229				R013	0100PM-0150PM	F	HLMS 85	25
80230				R014	0200PM-0250PM	F	HLMS 85	25
				STUDENT MUST REGISTER FOR LECTURE AND RECITATION.					
70091	ANTH	1130	3	AMAZONIAN TRIB PEOPLES	001	1230PM-0145PM	TR	GEOL 121 MCGOODWIN, J	167
79128	ANTH	1140	3	THE MAYA	001	1230PM-0145PM	TR	F A N141 SHEETS, P	153
79515	ANTH	1150	3	REGIONAL CULTURES AFRICA	001	0200PM-0250PM	MWF	F A N141 PIOT, C	153
				ANTH 2010 3 INTRO TO PHYSICAL ANTH 1	001	0900AM-0950AM	MWF	HLMS 252 VAN GERVEN, D	135
70092				002	1100AM-1150AM	MWF	UMC FORUM COVERT, H	175
70093				003	1100AM-1215PM	TR	F A N141	145
70095				004	0100PM-0150PM	MWF	F A N141 NISHIKAWA, R	97
				ANTH 2030 1 LAB IN PHYSICAL ANTH 1	001	0300PM-0450PM	M	HLMS 14	16
70098				002	1000AM-1150AM	T	HLMS 14	16
70099				003	0300PM-0450PM	W	HLMS 14	16
70100				004	0200PM-0350PM	R	HLMS 14	16
70101				005	0200PM-0350PM	T	HLMS 14	16
70102				006	1000AM-1150AM	W	HLMS 14	16
70103				007	1000AM-1150AM	R	HLMS 14	16
70104				008	1000AM-1150AM	F	HLMS 14	16
70105				009	0800AM-0950AM	W	HLMS 14	16
				COREQ ANTH 2010.					
70107	ANTH	2030	1	LAB IN PHYSICAL ANTH 1	010	0100PM-0250PM	W	HLMS 14	16
79810	ANTH	2080	3	ANTHROPOLOGY OF GENDER	001	0200PM-0315PM	TR	HLMS 81 ALLISON, A	50
				SAME AS WMST 2080.					

Call No.	Course Dept.	No.	Credits	Course Title	Section No.	Time/Days	Bldg./Rm.	Instructor	Max. Enroll.
----------	--------------	-----	---------	--------------	-------------	-----------	-----------	------------	--------------

70109	ANTH	2100	3	FRONTIERS OF CULT ANTH	001	1200PM-1250PM	MWF	HLMS 252 PIOT, C	135
70110	ANTH	2200	3	INTRO TO ARCHAEOLOGY	001	1000AM-1050AM	MWF	HLMS 252 BAMFORTH, D	135
70111	ANTH	2210	2	LAB-ARCHAEOLOGICAL METHS	001	0100PM-0430PM	W	HLMS 20	15
				COREQ ANTH 2200.					
79814	ANTH	2260	3	OLD WORLD ARCHAEOLOGY	001	0930AM-1045AM	TR	HLMS 85 EDDY, F	15
	ANTH	3010	3	THE HUMAN ANIMAL	880	0200PM-0315PM	TR	LIBR M400G KELSO, A	15
				THIS IS AN HONORS PROGRAM COURSE. PLEASE SEE THE HONORS PROGRAM OFFICE, LIBR M400C, FOR ELIGIBILITY. THIS IS AN HONORS PROGRAM SENIOR SEMINAR.					
70116	ANTH	3130	3	N AMER INDIANS-TRAD CULT	001	0930AM-1045AM	TR	HLMS 252 WALKER, D	130
				SAME AS AIST 3135.					
70117	ANTH	3300	3	ELEMENTS OF RELIGION	001	1230PM-0145PM	TR	HLMS 211 WALKER, D	82
70118	ANTH	4000	3	QUANTITATIVE METH/ANTHRO	001	1100AM-1150AM	MWF	HLMS 245 VAN GERVEN, D	30
				PREREQ ANTH 2010 AND 2020. SAME AS ANTH 5000.					
70119	ANTH	4080	3	ANTHROPOLOGICAL GENETICS	001	0900AM-0950AM	MWF	HLMS 241 GREENE, D	62
				PREREQS ANTH 2010 AND 2020 OR EPOB 1210 AND 1220. SAME AS ANTH 5080.					
70120	ANTH	4150	3	HUMAN ECOLOGY 1	001	0800AM-0915AM	TR	HLMS 81 DUFOUR, D	50
				PREREQS ANTH 2010 AND 2020 OR EPOB 1210 AND 1220. SAME AS ANTH 5150.					
79817	ANTH	4170	3	PRIMATE PALEONTOLOGY	001	0100PM-0150PM	MWF	HLMS 211 COVERT, H	50
				PREREQ ANTH 2010 OR EPOB 1410 OR 1210. SAME AS ANTH 5170.					
70121	ANTH	4180	3	ANTH PRSPECT/CONTEMP ISS	001	0330PM-0445PM	TR	HLMS 81 SHANKMAN, P	25
				PREREQS BACKGROUND KNOWLEDGE OF GENERAL AREAS IN ANTHROPOLOGY AND UPPER DIVISION STANDING.					
79815	ANTH	4220	3	ARCH MEXICO/CENTRAL AMER	001	0930AM-1045AM	TR	HLMS 211 SHEETS, P	70
70127	ANTH	4530	3	THEOR FNDTN SOC/CUL ANTH	001	0930AM-1045AM	TR	HLMS 229 ALLISON, A	45
				SAME AS ANTH 5530.					
79129	ANTH	4580	3	POWER-ANTH OF POLITICS	001	1230PM-0145PM	TR	HLMS 252 SHANKMAN, P	125
79821	ANTH	4610	3	MEDICAL ANTHROPOLOGY	001	1100AM-1215PM	TR	HLMS 211 HACKENBERG, R	70
				PREREQ ANTH 1040. SAME AS ANTH 5610.					
				ANTH 4710 3 DEPT HONORS IN ANTH 1	801	TBA		MCGOODWIN, J	10
				THIS IS A CONTROLLED ENROLLMENT COURSE. PLEASE SEE THE DEPARTMENT OFFICE FOR ELIGIBILITY.					
70131	ANTH	4720	3	DEPT HONORS IN ANTH 2	001	TBA		MCGOODWIN, J	10
70145	ANTH	5000	3	QUANTITATIVE METH/ANTHRO	001	1100AM-1150AM	MWF	HLMS 245 VAN GERVEN, D	13
				SAME AS ANTH 4000.					
70146	ANTH	5080	3	ANTHROPOLOGICAL GENETICS	001	0900AM-0950AM	MWF	HLMS 241 GREENE, D	10
				SAME AS ANTH 4080.					
70147	ANTH	5150	3	HUMAN ECOLOGY 1	001	0800AM-0915AM	TR	HLMS 81 DUFOUR, D	6
				SAME AS ANTH 4150.					
79818	ANTH	5170	3	PRIMATE PALEONTOLOGY	001	0100PM-0150PM	MWF	HLMS 211 COVERT, H	6
				SAME AS ANTH 4170.					
79816	ANTH	5220	3	ARCH MEXICO/CENTRAL AMER	001	0930AM-1045AM	TR	HLMS 211 SHEETS, P	12
79846	ANTH	5390	3	RESEARCH METHODS ARCH 1	001	1230PM-0300PM	R	HLMS 20 EDDY, F	15
70153	ANTH	5530	3	HISTORY OF ANTHROPOLOGY	001	0930AM-1045AM	TR	HLMS 229 ALLISON, A	10
				SAME AS ANTH 4530.					
79820	ANTH	5580	3	POWER-ANTH OF POLITICS	001	1230PM-0145PM	TR	HLMS 252 SHANKMAN, P	10
79822	ANTH	5610	3	MEDICAL ANTHROPOLOGY	001	1100AM-1215PM	TR	HLMS 211 HACKENBERG, R	12
				SAME AS ANTH 4610.					
79850	ANTH	5620	3	SEM/ETHNOG AS A GENRE	001	0100PM-0330PM	M	HLMS 85 MCGILVRAJ, D	20
70178	ANTH	7020	3	SEM-PHYSICAL ANTHROPOLOGY	001	1230PM-0300PM	R	HLMS 85 DUFOUR, D	15
79847	ANTH	7030	3	SEM-ARCHAEOLOGY	001	0100PM-0330PM	W	HLMS 20 BAMFORTH, D	15
79848	ANTH	7300	3	SEM - RES METH CULT ANTH	001	0200PM-0430PM	T	HLMS 85 HACKENBERG, R	15
70125	ANTH	4429	3	ARCH OF ANCIENT EGYPT	001	1100AM-1215PM	TR	HLMS 81 AYAD, B	30
				SAME AS ANTH 5429 AND CLAS 4429/5429.					
70132	ANTH	4789	3	EGYPTIAN HIEROGLYPHICS 1	001	0930AM-1045AM	TR	HLMS 81 AYAD, B	30
				SAME AS ANTH 5789 AND CLAS 4789/5789.					
70151	ANTH	5429	3	ARCH OF ANCIENT EGYPT	001	1100AM-1215PM	TR	HLMS 81 AYAD, B	5
				SAME AS ANTH 4429 AND CLAS 5429.					
70156	ANTH	5789	3	EGYPTIAN HIEROGLYPHICS 1	001	0930AM-1045AM	TR	HLMS 81 AYAD, B	3
				SAME AS ANTH 4789 AND CLAS 5789.					

Call No.	Course Dept. No. Credits	Course Title	Section No.	Time/Days	Bldg./Rm.	Instructor	Max. Enroll.
Applied Mathematics							
APPM 1350 4 CALCULUS 1 FOR ENGINEERS							
70296			010	0800AM-0850AM	MWF	ECCR 2-28	140
70297	0	RECITATION	R011	0800AM-0850AM	T	ECCR 1-07	25
70298			R012	0900AM-0950AM	T	UMC 425	23
70299			R013	1000AM-1050AM	T	DUAN G027	23
70300			R014	1100AM-1150AM	T	DUAN G131	23
70301			R015	1200PM-1250PM	T	DUAN G131	23
70302			R016	0100PM-0150PM	T	DUAN G131	23
70303	4	CALCULUS 1 FOR ENGINEERS	020	1100AM-1150AM	MWF	ECCR 0-30	128
70304	0	RECITATION	R021	0800AM-0850AM	T	DUAN 0047	23
70305			R022	0900AM-0950AM	T	DUAN G131	23
70306			R023	1000AM-1050AM	T	DUAN G025	23
70307			R024	1100AM-1150AM	T	UMC 425	23
70308			R025	1200PM-1250PM	T	EDUC 155	23
70309			R026	0100PM-0150PM	T	DUAN 0041	23
70310	4	CALCULUS 1 FOR ENGINEERS	030	1200PM-1250PM	MWF	ECCR 0-30	128
70311	0	RECITATION	R031	1100AM-1150AM	T	DUAN 0041	23
70312			R032	1200PM-1250PM	T	COTT 104	23
70313			R033	0100PM-0150PM	T	DUAN G039	23
70314			R034	0200PM-0250PM	T	ECCR 1-24	35
70315			R035	0300PM-0350PM	T	ECCR 1-07	35
70316			R036	0200PM-0250PM	T	DUAN 0021	23
70317	4	CALCULUS 1 FOR ENGINEERS	040	0200PM-0250PM	MWF	ECCR 0-30	128
70318	0	RECITATION	R041	1100AM-1150AM	T	DUAN 0021	23
70319			R042	1200PM-1250PM	T	MUEN E431	23
70320			R043	0100PM-0150PM	T	DUAN G035	23
70321			R044	0200PM-0250PM	T	ECCR 1-07	35
70322			R045	0300PM-0350PM	T	ECCR 1-30	35

STUDENT MUST REGISTER FOR LECTURE AND RECITATION. EVENING EXAMS WILL BE GIVEN ON SEPTEMBER 25, OCTOBER 23, AND NOVEMBER 21 AT 7:30 P.M. HELP SESSIONS AS NEEDED FOR ALL SECTIONS ARE MON. AND WED. 3:00 - 4:30 PM IN DUAN 0021.

APPM 1360 4 CALCULUS 2 FOR ENGINEERS							
70324			010	0900AM-0950AM	MWF	ECCR 2-06	96
70325	0	RECITATION	R011	0800AM-0850AM	T	DUAN G027	23
70326			R012	0900AM-0950AM	T	CLRE 301	23
70327			R013	1000AM-1050AM	T	MUEN E113	23
70328			R014	1000AM-1050AM	T	DUAN G131	23
70329			R015	0200PM-0250PM	T	ECCR 1-28	23
70330			R016	0100PM-0150PM	T	MUEN E118	23
70333	4	CALCULUS 2 FOR ENGINEERS	020	0100PM-0150PM	MWF	ECCR 0-30	128
70334	0	RECITATION	R021	1000AM-1050AM	T	ECCR 1-07	23
70335			R022	1100AM-1150AM	T	ECCR 0-38	23
70336			R023	0100PM-0150PM	T	MUEN D346	23
79266		REC	R024	0200PM-0250PM	T	ECCR 1-26	35
79267			R025	0300PM-0350PM	T	ECCR 1-24	35

PREREQ CALCULUS 1, WITH GRADE OF C OR BETTER. STUDENT MUST REGISTER FOR LECTURE AND RECITATION. EVENING EXAMS WILL BE GIVEN SEPTEMBER 25, OCTOBER 23, AND NOVEMBER 21 AT 7:30 P.M. HELP SESSIONS AS NEEDED FOR ALL SECTIONS WILL BE HELD MON. AND WED. 3:00 - 4:30 PM IN DUAN 0021.

APPM 2350 4 CALCULUS 3 FOR ENGINEERS							
70337			010	0800AM-0850AM	MWF	HLMS 252	130
70338	0	RECITATION	R011	0800AM-0850AM	R	DUAN 0041	22
70339			R012	0900AM-0950AM	R	ECCR 1-07	22
70340			R013	1000AM-1050AM	R	DUAN G025	22
70341			R014	1100AM-1150AM	R	DUAN G131	22
70342			R015	1200PM-1250PM	R	MUEN E118	22
70343			R016	0100PM-0150PM	R	DUAN G035	22
70344	4	CALCULUS 3 FOR ENGINEERS	020	1200PM-1250PM	MWF	ECCR 2-06	140
70345	0	RECITATION	R021	0800AM-0850AM	R	DUAN G027	25
70346			R022	0900AM-0950AM	R	DUAN G027	25
70347			R023	1000AM-1050AM	R	DUAN G027	25
70348			R024	1100AM-1150AM	R	DUAN G027	25
70349			R025	1200PM-1250PM	R	KTCH 35	25
70350			R026	0100PM-0150PM	R	DUAN 0047	25
70351	4	CALCULUS 3 FOR ENGINEERS	030	0100PM-0150PM	MWF	ECCR 2-06	96
70352	0	RECITATION	R031	1100AM-1150AM	R	ECCR 0-08	20
70353			R032	1200PM-1250PM	R	ECCR 0-08	20
70354			R033	0100PM-0150PM	R	ECCR 0-08	20

Call No.	Course Dept. No. Credits	Course Title	Section No.	Time/Days	Bldg./Rm.	Instructor	Max. Enroll.		
70355			R034	0200PM-0250PM	R	ECCR 0-36	20		
70356			R035	0300PM-0350PM	R	DUAN 0021	20		
PREREQ CALCULUS 2 WITH GRADE OF C OR BETTER. STUDENT MUST REGISTER FOR LECTURE AND RECITATION. HELP SESSIONS AS NEEDED FOR ALL SECTIONS ARE AS FOLLOWS: MON. AND WED. FROM 3:00 - 4:30 PM IN DUAN G-025. EVENING EXAMS WILL BE GIVEN ON SEPTEMBER 25, OCTOBER 23, AND NOVEMBER 21 AT 5:30 P.M.									
APPM 2360 4 INTRO LINEAR ALG-DIFF EQ									
70359			010	0800AM-0850AM	MWF	ECCR 0-30	128		
70360	0	RECITATION	R011	0800AM-0850AM	R	ECCR 1-07	33		
70361			R012	0900AM-0950AM	R	MUEN E118	33		
70362			R013	1000AM-1050AM	R	ECCR 1-09	33		
79268		REC	R014	1100AM-1150AM	R	ECCR 1-07	33		
70363	4	INTRO LINEAR ALG-DIFF EQ	020	0200PM-0250PM	MWF	ECCR 2-26	96		
70364	0	RECITATION	R021	1200PM-1250PM	R	ECCR 1-03	33		
70365			R022	0100PM-0150PM	R	ECCR 1-03	33		
70366			R023	0200PM-0250PM	R	ECCR 0-38	33		
STUDENT MUST REGISTER FOR LECTURE AND RECITATION. EVENING EXAMS WILL BE GIVEN ON SEPTEMBER 25, OCTOBER 23, AND NOVEMBER 21 AT 5:30 PM HELP SESSIONS AS NEEDED FOR ALL SECTIONS ARE AS FOLLOWS: MON. 3:00 - 4:30 PM IN DUAN G-027, WED. 3:00 - 4:30 PM IN DUAN G-131.									
70368	APPM 3310	3	MATRIX METHODS/APPLICATS	001	0100PM-0150PM	MWF	ECCR 0-36	MAYBEE, J	40
80152	APPM 3570	3	APPLIED PROB/STATISTICS	001	0800AM-0850AM	MWF	DUAN 0021	MAYBEE, J	30
70369	APPM 4350	3	METHODS IN APPLIED MATH 1	001	1000AM-1050AM	MWF	ECCR 1-07	MEISS, J	35
PREREQS APPM 1350, 1360, 2350, AND 2360.									
70370	APPM 4650	3	INTERMED NUMERIC ANALY 1	001	1100AM-1150AM	MWF	DUAN G039	EASTON, R	25
PREREQS APPM 2350 OR MATH 2400; AND APPM 2360; AND APPM 3310 OR MATH 3130. SAME AS MATH 4650.									
70371	APPM 5440	3	APPLIED ANALYSIS 1	001	0930AM-1045AM	TR	CHEM 146		12
79293	APPM 5470	3	METHODS OF APPL MATH 3	001	1000AM-1050AM	MWF	ECCR 1-26	SEGUR, H	30
SAME AS MATH 5470.									
78913	APPM 6620	3	NUMER COMPUT APPL MATH 1	001	0300PM-0415PM	MW	ECCR 1-07		25
80256	APPM 7300	3	NONLN WAVES INTEG EQUAT	001	1200PM-1250PM	MWF	DUAN G035	TAKHTAJAN, L	25
80153	APPM 8100	1	SEM-DYNAMICAL SYSTEMS	001	1100AM-1230PM	T	ECOT 2-05		10
80156	APPM 8200	1	SEM-NONLN WAVE/INTEG EQU	001	1100AM-1230PM	F	ECOT 2-05		10

Arts and Sciences

ALL ARTS AND SCIENCES COURSES (ARSC) ARE CONTROLLED ENROLLMENT. PLEASE CONSULT THE DEPARTMENT OFFICE FOR ELIGIBILITY.

ARSC 1000 4 EXPOSITORY WRITING							
			820	1230PM-0145PM	TR	STAD 112	22
			821	1000AM-1050AM	MWF	EDUC 132	22
			822	1100AM-1150AM	MWF	DUAN G027	22
			823	0200PM-0250PM	MWF	DUAN G025	22
			824	0930AM-1045AM	TR	MUEN E118	22
			825	0930AM-1045AM	TR	MUEN E126	22
			826	0100PM-0150PM	MWF	EDUC 132	22
			827	0200PM-0315PM	TR	DUAN G039	22
			828	1100AM-1215PM	TR	CHEM 133	22
			829	1230PM-0145PM	TR	DUAN G027	22
0	RECITATION		R830	1000AM-1050AM	M		15
			R831	0200PM-0250PM	M		15
			R832	0300PM-0450PM	M	LIBR E1B60	15
			R833	1000AM-1050AM	T	LIBR E1B60	15
			R834	0300PM-0350PM	T	LIBR E1B60	15
			R835	0630PM-0720PM	T	LIBR E1B60	15
			R836	1000AM-1050AM	W		15
			R837	0300PM-0350PM	W		15
			R838	0630PM-0720PM	W	LIBR E1B60	15
			R839	0200PM-0250PM	T	LIBR E1B60	15
			R840	0200PM-0250PM	T	SEE DEPT	15
			R841	1100AM-1150AM	W	LIBR E1B60	15
			R842	0200PM-0250PM	R	LIBR E1B60	15
			R843	0300PM-0350PM	R	LIBR E1B60	15
			R844	1100AM-1150AM	M	LIBR E1B60	15

LECTURE SECTIONS 820 AND 829, AND RECITATION SECTIONS 832 AND 839 ARE RESERVED SPECIFICALLY FOR MULTI-LINGUAL STUDENTS. STUDENT MUST REGISTER FOR LECTURE AND RECITATION.

Call No.	Course Dept. No. Credits	Course Title	Section No.	Time/Days	Bldg./Rm.	Instructor	Max. Enroll.
ARSC 1100	4	ADV EXPOSITORY WRITING					
			820	0900AM-0950AM MWF	CHEM 133		22
			821	1100AM-1215PM TR	MUEN E126		22
0		RECITATION	R831	0100PM-0150PM W	UMC 425		15
			R832	0630PM-0720PM R	LIBR E1B60		15
		REC	R833	0900AM-0950AM W	LIBR E1B60		15
			R834	0900AM-0950AM M	LIBR E1B60		15
		STUDENT MUST REGISTER FOR LECTURE AND RECITATION.					
ARSC 2274	3	PEER COUNSELING					
			801	1100AM-1215PM TR	EKLC M203		30
			802	1100AM-1215PM TR	MUEN E114		20

Asian-American Studies

80613	AAST 3420	3	CONTEMP/ASIAN-AMER ISSUE	001	0800AM-0850AM MWF	ENVD 120	40
70000	AAST 2717	3	ASIAN-AMERICAN HISTORY	001	1100AM-1215PM TR	HLMS 141 WEI, W	10
			SAME AS HIST 2717.				

Astrophysical, Planetary, and Atmospheric Sciences

INDEPENDENT STUDY COURSE WORK IS AVAILABLE. PLEASE CONSULT THE DEPARTMENT OFFICE FOR FURTHER INFORMATION. GRADUATE STUDENTS NEEDING TO REGISTER FOR MASTER'S THESIS, MASTER'S DEGREE CANDIDATE, OR DOCTORAL THESIS, PLEASE CONSULT THE DEPARTMENT OFFICE FOR FURTHER INFORMATION.

APAS 1010	4	INTRODUCTORY ASTRONOMY 1						
70194			100	0900AM-0950AM MWF	DUAN G020	DULK, G	132	
70195	0	LAB	L110	1100AM-1250PM M	OBSV S175		22	
70196			L111	0900AM-1050AM T	OBSV S175	BAGENAL, F	22	
70197			L112	1100AM-1250PM T	OBSV S175	BAGENAL, F	22	
70198			L113	0100PM-0250PM T	OBSV S175	BAGENAL, F	22	
70199			L114	1100AM-1250PM W	OBSV S175	BAGENAL, F	22	
70200			L115	1100AM-1250PM R	OBSV S175	BAGENAL, F	22	
70201			L116	0900AM-1050AM R	OBSV S175	BAGENAL, F	22	
70202			L117	0100PM-0250PM R	OBSV S175	BAGENAL, F	22	
70203			L118	0100PM-0250PM M	OBSV S150	BAGENAL, F	22	
70204			L119	0100PM-0250PM W	OBSV S150	BAGENAL, F	22	
70205	4	INTRODUCTORY ASTRONOMY 1	200	0800AM-0915AM TR	DUAN G020		132	
70206	0	LAB	L210	0900AM-1050PM M	FISK M186	BAGENAL, F	22	
70207			L211	1100AM-1250PM M	FISK M186	BAGENAL, F	22	
70208			L212	1100AM-1250PM T	FISK M186	BAGENAL, F	22	
70209			L213	0100PM-0250PM T	FISK M186	BAGENAL, F	22	
70210			L214	0900AM-1050PM W	FISK M186	BAGENAL, F	22	
70211			L215	1100AM-1250PM W	FISK M186	BAGENAL, F	22	
70212			L216	1100AM-1250PM R	FISK M186	BAGENAL, F	22	
70213			L217	0100PM-0250PM R	FISK M186	BAGENAL, F	22	
70214			L218	0100PM-0250PM M	FISK M186	BAGENAL, F	22	
70215			L219	0100PM-0250PM W	FISK M186	BAGENAL, F	22	
	4	INTRODUCTORY ASTRONOMY 1	880	1100AM-1150AM MWF	LIBR M400G	STENCEL, R	15	
	0	LAB	L881	0700PM-0850PM U	OBSV S175		15	
		STUDENT MUST REGISTER FOR LECTURE AND LAB. SECTIONS 880 AND 881 ARE HONORS. PLEASE SEE THE HONORS PROGRAM OFFICE, LIBR M400C, FOR ELIGIBILITY.						
70222	APAS 1020	3	INTRODUCTORY ASTRONOMY 2	001	0200PM-0250PM MWF	DUAN G020	CONTI, P	220
	APAS 1110	3	GEN ASTRONOMY/SOLAR SYS					
70224			001	0930AM-1045AM TR	DUAN G020	GRINSPOON, D	222	
70225			002	0800AM-0850AM MWF	DUAN G020	HANSEN, C	222	
	APAS 1120	3	GEN ASTRON-STARS/GALAXY					
70226			001	0100PM-0150PM MWF	DUAN G030	BEGELMAN, M	346	
70227			002	1230PM-0145PM TR	DUAN G125	MALVILLE, J	72	
79633	APAS 1230	3	LIGHT AND COLOR	001	0930AM-1045AM TR	DUAN G125	GOLDMAN, M	72
70228	APAS 2000	3	ANCIENT ASTRONOMIES/WRLD	001	0200PM-0250PM MWF	DUAN G125	MALVILLE, J	72
70229	APAS 2010	3	MODERN COSMOLOGY	001	1100AM-1215PM TR	DUAN G125	HAMILTON, A	72
79625	APAS 3180	3	AVIATION METEOROLOGY	001	0200PM-0315PM TR	DUAN G125	SALBY, M	72
70233	APAS 3210	3	INTMED ASTRN/SOLAR SYS	001	1100AM-1150AM MWF	DUAN G125	SPEISER, T	72
			PREREQ APAS 1010 OR 1110.					
70234	APAS 3220	3	INTMED ASTRON/STAR/GALAX	001	1000AM-1050AM MWF	DUAN G131	GARSTANG, R	45
			PREREQS APAS 1120 OR 1020.					
70235	APAS 3710	3	EARTHS ATMOSPHERE/OCEANS	001	1000AM-1050AM MWF	DUAN G116	HART, J	40

Call No.	Course Dept. No. Credits	Course Title	Section No.	Time/Days	Bldg./Rm.	Instructor	Max. Enroll.	
70236	APAS 3730	3	ASTROPHYSICS	001	0900AM-0950AM MWF	DUAN G116	CASH, W	40
70237	APAS 3750	3	PLANETS, MOONS AND RINGS	001	0200PM-0250PM MWF	DUAN G116	SCHNEIDER, N	40
70238	APAS 4150	3	INTRO TO PLASMA PHYSICS	001	0930AM-1045AM TR	DUAN G116	STERN, R	40
			SAME AS PHYS 4150.					
80658	APAS 4800	3	SPACE SCI-PRACTIC/POLICY	001	0300PM-0350PM MWF	DUAN G035	MCCRAY, R	25
			PREREQS APAS 1110 AND 1120; OR APAS 1010 AND 1020; OR PHYS 1110 AND 1120; OR PHYS 2010 AND 2020.					
70243	APAS 5110	3	INTERNAL PROCESSES/GASES	001	0200PM-0250PM MWF	DUAN G039	SHULL, J	25
80094	APAS 5250	3	PLANETARY AERONOMY	001	1100AM-1150AM MWF	DUAN D142	STEWART, A	20
70244	APAS 5400	3	INTRO TO FLUID DYNAMICS	001	1230PM-0145PM TR	DUAN G116	BLUMEN, W	40
70245	APAS 5540	3	MATHEMATICAL METHODS	001	0100PM-0150PM MWF	DUAN G039	TOOMRE, J	25
70246	APAS 5560	3	RADATVE PROCS PLNTY ATMO	001	0930AM-1045AM TR	DUAN G039	THOMAS, G	25
79629	APAS 5720	3	GALAXIES AND COSMOLOGY	001	0900AM-0950AM MWF	DUAN G039	STOCKE, J	40
70256	APAS 6000	1	INTRO SEMINAR/ASTROPHYS	001	0330PM-0420PM T	DUAN G025	LITTLE, J	25
70257	APAS 6010	1	SEMINAR IN ASTROPHYSICS	001	0330PM-0420PM R	DUAN G025	SHULL, J	25
			& J STOCKE					
79985	APAS 6620	3	EARTH/PLANETARY PHYSIC 2	001	0330PM-0445PM TR	DUAN G027	WAHR, J	5
79630	APAS 7150	3	MAGNETOHYDRODYNAMICS	001	0200PM-0315PM TR	DUAN G025	ROBERTSON, S	20
70260	APAS 7160	3	INTERMED PLASMA PHYSICS	001	TBA		ROBERTSON, S	15
			SAME AS PHYS 7160.					
79632	APAS 7500	3	PLANETARY RINGS	001	1100AM-1215PM TR	DUAN G025	ESPOSITO, L	25

Bibliography

70529	BIBL 3010	3	METHODS/LIBRARY RESEARCH	001	1100AM-1215PM TR	LIBR E303		30
-------	-----------	---	--------------------------	-----	------------------	-----------	--	----

Black Studies

YOU ARE NOT GUARANTEED YOUR PLACE IN A COURSE IF YOU DO NOT ATTEND REGULARLY DURING THE DROP/ADD PERIOD OR IF YOU DO NOT HAVE THE PROPER PREREQUISITES. IT IS YOUR RESPONSIBILITY TO KNOW WHETHER OR NOT YOU ARE STILL REGISTERED IN EACH OF YOUR CLASSES AT THE END OF THE DROP/ADD PERIOD. INDEPENDENT STUDY COURSE WORK IS AVAILABLE. PLEASE CONSULT THE DEPARTMENT OFFICE FOR FURTHER INFORMATION.

70531	BLST 2000	3	INTRO TO BLACK STUDIES	001	0200PM-0250PM MWF	CHEM 142	JUNNE, G	179
70533	BLST 2200	3	BLACK SOCIAL MOVEMENTS	001	0930AM-1045AM TR	DUAN G030	MARABLE, M	200
70534	BLST 2400	2	AFRICAN-AMERICAN DANCE 1	001	0800AM-0915AM TR	THTR W150	WILLIAMS, L	40
			SAME AS DNCE 2500.					
70535	BLST 2800	3	AFRO-AM MUS HIST/APPR 1	001	0100PM-0150PM MWF	MUS NB59	DYES, G	50
79784	BLST 3000	3	RACE, CLASS, AND GENDER	001	1100AM-1150AM MWF	STAD 135	KING, W	35
	BLST -3020	3	SPECIAL TOPICS					
			THE BLACK FAMILY	001	1100AM-1215PM TR	GUGG 2	LEWIS, M	35
			SP TPCS-M L KING	002	0900AM-0950AM MWF	WDBY 106	KING, W	35
			THIS IS A CONTROLLED ENROLLMENT COURSE. PLEASE SEE DEPARTMENT OFFICE FOR ELIGIBILITY.					
	BLST 4500	3	RESRCH METH/BLK STDY 1	801	TBA		KING, W	5
			THIS IS A CONTROLLED ENROLLMENT COURSE. PLEASE SEE DEPARTMENT OFFICE FOR ELIGIBILITY.					
	BLST 4510	3	RESRCH PRACTICUM IN BLST	801	TBA		KING, W	5
			THIS IS A CONTROLLED ENROLLMENT COURSE. PLEASE SEE DEPARTMENT OFFICE FOR ELIGIBILITY.					
	BLST 4950	3	SENIOR SEMINAR	801	TBA		KING, W	5
			THIS IS A CONTROLLED ENROLLMENT COURSE. PLEASE SEE DEPARTMENT OFFICE FOR ELIGIBILITY.					
70542	BLST 4101	3	BLACK POLITICS	001	0330PM-0600PM T	HLMS 211	MARABLE, M	15
			SAME AS PSCI 4101.					
79916	BLST 4692	3	CONTEMP AFR-AMER LIT 1	001	1000AM-1050AM MWF	HLMS 245	BILLINGSLEY, R	10
			SAME AS ENGL 4692.					
70538	BLST 3103	3	BLACKS/U.S. EDUC SYSTEM	001	1200PM-1250PM MWF	GUGG 2	JUNNE, G	35
70539	BLST 3703	3	CULT/RACISM/ALIENAT AMER	001	0930AM-1045AM TR	EDUC 143	MILES, W	45
80662	BLST 3505	3	HIST/CONTEMP ISS BLK WMN	001	0330PM-0630PM R	GUGG 2	SIMPSON, M	15
			SAME AS WMST 3505.					

Chemistry

INDEPENDENT STUDY COURSE WORK IS AVAILABLE. PLEASE CONSULT THE DEPARTMENT OFFICE FOR FURTHER INFORMATION. GRADUATE STUDENTS NEEDING TO REGISTER FOR MASTER'S THESIS, MASTER'S DEGREE CANDIDATE, OR DOCTORAL THESIS, PLEASE CONSULT THE THE DEPARTMENT FOR FURTHER INFORMATION.

70659	CHEM 1001	3	PREPARATORY CHEMISTRY	001	0800AM-0850AM MWF	CHEM 142	GIEGER, L	30
70660	0	0	RECITATION	R011	0100PM-0150PM M	EKLC M272		5

Call No.	Course Dept. No. Credits	Course Title	Section No.	Time/Days	Bldg./Rm.	Instructor	Max. Enroll.
70661			R021	0800AM-0850AM T	EKLC M272		5
70662			R031	0100PM-0150PM T	EKLC M272		5
70663			R051	0100PM-0150PM W	EKLC M272		5
70664			R061	0800AM-0850AM R	EKLC M272		5
70665			R071	0100PM-0150PM R	EKLC M272		5
<i>PREREQ ONE YEAR OF HIGH SCHOOL ALGEBRA OR CONCURRENT ENROLLMENT IN MATH MODULES, MATH 1000, 1010, AND 1020. STUDENT MUST REGISTER FOR LECTURE AND RECITATION. EXAMS AT 6:30 P.M. THURSDAYS, SEPTEMBER 19, OCTOBER 17, AND NOVEMBER 14.</i>							
70666	CHEM 1011	3 ENVIRONMENTAL CHEM 1	010	0900AM-0950AM MWF	EKLC E1B20		100
70667	CHEM 1021	4 INTRODUCTORY CHEMISTRY	001	0800AM-0850AM MWF	CHEM 142	GIEGER, L	90
70668		0 LAB	L011	0100PM-0350PM M	EKLC M272		15
70669			L021	0800AM-1050AM T	EKLC M272		15
70670			L031	0100PM-0350PM T	EKLC M272		15
70671			L051	0100PM-0350PM W	EKLC M272		15
70672			L061	0800AM-1050AM R	EKLC M272		15
70673			L071	0100PM-0350PM R	EKLC M272		15
<i>PREREQ ONE YEAR HIGH SCHOOL ALGEBRA OR CONCURRENT ENROLLMENT MATH MODULES, MATH 1000, 1010, AND 1020. STUDENT MUST REGISTER FOR LECTURE AND LAB. EXAMS AT 6:30 P.M. THURSDAYS, SEPTEMBER 19, OCTOBER 17, AND NOVEMBER 14.</i>							
70674	CHEM 1051	4 INTRO TO CHEMISTRY	001	0800AM-0915AM TR	CHEM 142	OHLSSON, J	170
70675			L011	0100PM-0350PM M	EKLC M1B75		20
70676			L012	0100PM-0350PM M	EKLC M1B74		20
70677			L021	0930AM-1220PM T	EKLC M1B75		20
70678			L022	0930AM-1220PM T	EKLC M1B74		20
70679			L031	0100PM-0350PM T	EKLC M1B75		20
70680			L051	0100PM-0350PM W	EKLC M1B75		10
70681			L061	0930AM-1220PM R	EKLC M1B75		20
70682			L071	0200PM-0450PM R	EKLC M1B75		20
70683			L091	0100PM-0350PM F	EKLC M1B75		20
<i>PREREQ ONE YEAR HIGH SCHOOL ALGEBRA OR MATH MODULES, MATH 1000, 1010, AND 1020. STUDENT MUST REGISTER FOR LECTURE AND LAB. EXAMS AT 7:00 P.M. THURSDAYS, SEPTEMBER 26, OCTOBER 24, AND NOVEMBER 14.</i>							
70689	CHEM 1071	4 INTRO ORGANIC/BIOCHEM	001	1100AM-1215PM TR	EKLC E1B20	ASIRVATHAM, M	100
70691		0 LAB	L031	0200PM-0450PM T	EKLC M1B74		20
70692			L051	0100PM-0350PM W	EKLC M1B74		20
70693			L061	0800AM-1050AM R	EKLC M1B74		20
70694			L071	0200PM-0450PM R	EKLC M1B74		20
80078			L091	0100PM-0350PM F	EKLC M1B74		20
<i>PREREQ CHEM 1051, 1111, OR 1151. CHEM 1071 DOES NOT REPLACE CHEM 1131 OR 1171 AS A PREREQ FOR CHEM 3311 OR 3351. STUDENT MUST REGISTER FOR LECTURE AND LAB. EXAMS AT 7:00 P.M. ON THURSDAYS, SEPTEMBER 26, OCTOBER 24, AND NOVEMBER 14.</i>							
CHEM 1111	5 GENERAL CHEMISTRY 1		100	0800AM-0850AM MWF	CHEM 140	CECH, T & PIERPONT, C	456
70695		0 LAB	L111	0100PM-0450PM M	EKLC M127		20
70696			L112	0100PM-0450PM M	EKLC M124		20
70697			L113	0100PM-0450PM M	EKLC M275		20
70698			L114	0100PM-0450PM M	EKLC M172		20
70699			L121	0800AM-1150AM T	EKLC M127		20
70700			L122	0800AM-1150AM T	EKLC M124		20
70701			L123	0800AM-1150AM T	EKLC M275		10
70702			L124	0800AM-1150AM T	EKLC M127		20
70703			L131	0100PM-0450PM T	EKLC M127		20
70704			L132	0100PM-0450PM T	EKLC M124		20
70705			L151	0100PM-0450PM W	EKLC M127		20
70706			L152	0100PM-0450PM W	EKLC M124		20
70707			L153	0100PM-0450PM W	EKLC M275		20
70708			L161	0800AM-1150AM R	EKLC M127		20
70709			L162	0800AM-1150AM R	EKLC M124		20
70710			L163	0800AM-1150AM R	EKLC M275		20
70711			L164	0800AM-1150AM R	EKLC M172		20
70712			L171	0100PM-0450PM R	EKLC M127		20
70713			L172	0100PM-0450PM R	EKLC M124		20
70714			L173	0100PM-0450PM R	EKLC M275		6
70715			L174	0100PM-0450PM R	EKLC M172		20
70716			L191	0100PM-0450PM F	EKLC M127		20
70717			L192	0100PM-0450PM F	EKLC M124		20
70718			L193	0100PM-0450PM F	EKLC M275		20
70719			L200	1000AM-1050AM MWF	CHEM 142	CECH, T & PIERPONT, C	160
70721		5 GENERAL CHEMISTRY 1	200	1000AM-1050AM MWF	CHEM 142		160
70722		0 LAB	L211	0100PM-0450PM M	EKLC M125		20

Call No.	Course Dept. No. Credits	Course Title	Section No.	Time/Days	Bldg./Rm.	Instructor	Max. Enroll.
70723			L221	0800AM-1150AM T	EKLC M125		20
70724			L231	0100PM-0450PM T	EKLC M125		20
70725			L232	0100PM-0450PM T	EKLC M275		20
70726			L251	0100PM-0450PM W	EKLC M125		20
70727			L261	0800AM-1150AM R	EKLC M125		20
70728			L271	0100PM-0450PM R	EKLC M125		20
70729			L291	0100PM-0450PM F	EKLC M125		20
<i>PREREQ ONE YEAR OF HIGH SCHOOL CHEMISTRY OR SATISFACTORY PERFORMANCE IN CHEM 1001 OR 1021; HIGH SCHOOL ALGEBRA. THIS COURSE IS NOT RECOMMENDED FOR STUDENTS WITH GRADES BELOW B- IN CHEM 1001 OR 1021. STUDENT MUST REGISTER FOR LECTURE AND LAB. EXAMS AT 7:30 P.M. THURSDAYS, SEPTEMBER 19, OCTOBER 17, AND NOVEMBER 14.</i>							
70736	CHEM 1131	5 GENERAL CHEMISTRY 2	100	0900AM-0950AM MWF	CHEM 142		160
70737		0 LAB	L120	0800AM-1150AM T	EKLC M126		20
70738			L130	0100PM-0450PM T	EKLC M126		20
70739			L132	0100PM-0450PM T	EKLC M172		20
70740			L150	0100PM-0450PM W	EKLC M126		20
70741			L152	0100PM-0450PM W	EKLC M172		20
70742			L160	0800AM-1150AM R	EKLC M126		20
70743			L170	0100PM-0450PM R	EKLC M126		20
70744			L190	0100PM-0450PM F	EKLC M126		20
<i>PREREQ CHEM 1111 OR EQUIVALENT WITH A GRADE OF C OR HIGHER. STUDENT MUST REGISTER FOR LECTURE AND LAB. EXAMS AT 7:00 P.M. THURSDAYS, SEPTEMBER 26, OCTOBER 24, AND NOVEMBER 14.</i>							
70745	CHEM 1151	6 HONORS GENERAL CHEM 1	100	1000AM-1050AM MWF	EKLC E1B20	NORMAN, A	60
70746		0 LAB	L151	0100PM-0350PM MW	EKLC M273		20
70747			L261	0900AM-1150AM TR	EKLC M273		20
70748			L371	0100PM-0350PM TR	EKLC M273		20
<i>PREREQS ONE YEAR HIGH SCHOOL CHEMISTRY; FOUR YEARS OF HIGH SCHOOL MATH AND/OR A HIGH SCORE ON THE SAT OR ACT MATH EXAM AND ONE YEAR OF HIGH SCHOOL PHYSICS. STUDENT MUST REGISTER FOR LECTURE AND LAB. EXAMS AT 7:00 P.M. THURSDAYS, SEPTEMBER 19, OCTOBER 17, AND NOVEMBER 14.</i>							
70749	CHEM 1211	5 GENERAL CHEM ENGINEERS	001	1000AM-1050AM MWF	CHEM 140	KOVAL, C	400
80487	CHEM 1211	0 LAB	L311	0100PM-0450PM M	EKLC M173		20
80488			L312	0100PM-0450PM M	EKLC M174		20
80489			L313	0100PM-0450PM M	EKLC M175		20
80490			L321	0800AM-1150AM T	EKLC M173		20
80491			L322	0800AM-1150AM T	EKLC M174		20
80492			L323	0800AM-1150AM T	EKLC M175		20
80512			L331	0100PM-0450PM T	EKLC M173		20
80513			L332	0100PM-0450PM T	EKLC M174		20
80514			L333	0100PM-0450PM T	EKLC M175		20
80494			L351	0100PM-0450PM W	EKLC M173		20
80495			L352	0100PM-0450PM W	EKLC M174		20
80497			L353	0100PM-0450PM W	EKLC M175		20
80499			L361	0800AM-1150AM R	EKLC M173		20
80500			L362	0800AM-1150AM R	EKLC M174		20
80501			L363	0800AM-1150AM R	EKLC M175		20
80502			L371	0100PM-0450PM R	EKLC M173		20
80503			L372	0100PM-0450PM R	EKLC M174		20
80505			L373	0100PM-0450PM R	EKLC M175		20
80506			L391	0100PM-0450PM F	EKLC M173		20
80507			L393	0100PM-0450PM F	EKLC M175		20
<i>PREREQS ENROLLMENT IN THE COLLEGE OF ENGINEERING; ONE YEAR OF HIGH SCHOOL CHEMISTRY OR SATISFACTORY PERFORMANCE IN CHEM 1001 OR CHEM 1021; AND HIGH SCHOOL ALGEBRA. NOT RECOMMENDED FOR STUDENTS WITH GRADES BELOW B- IN CHEM 1001 OR CHEM 1021. STUDENT MUST REGISTER FOR LECTURE AND LAB. EXAMS AT 7:30 P.M. THURSDAYS, SEPTEMBER 19, OCTOBER 17, AND NOVEMBER 14.</i>							
CHEM 3311	3 ORGANIC CHEMISTRY 1		100	0900AM-0950AM MWF	DUAN G125	WALBA, D	72
70750			200	1100AM-1150AM MWF	CHEM 140	ELLISON, G	300
<i>PREREQ CHEM 1131, 1171, OR EQUIVALENT WITH A GRADE OF C- OR HIGHER. COREQ CHEM 3321 OR 3361. EXAMS AT 7:00 P.M. THURSDAYS, OCTOBER 3, NOVEMBER 7, AND DECEMBER 5.</i>							
CHEM 3321	1 LAB/ORGANIC CHEMISTRY 1		111	0100PM-0350PM M	EKLC M1B25		20
70752			121	0900AM-1150AM T	EKLC M1B25		20
70753			131	0200PM-0450PM T	EKLC M1B25		20
70754			151	0100PM-0350PM W	EKLC M1B27		20
70755			161	0900AM-1150AM R	EKLC M1B25		20
70756			191	0200PM-0450PM F	EKLC M1B27		20
70757			211	0200PM-0450PM M	FKI C M1R27		20
70758							20

Call No.	Course Dept. No. Credits	Course Title	Section No.	Time/Days	Bldg./Rm.	Instructor	Max. Enroll.	
70759			221	0900AM-1150AM T	EKLC M1B27		20	
70760			231	0200PM-0450PM T	EKLC M1B27		20	
70761			251	0200PM-0450PM W	EKLC M1B73		20	
70762			261	0900AM-1150AM R	EKLC M1B27		20	
70763			271	0100PM-0350PM R	EKLC M1B25		20	
70764			272	0200PM-0450PM R	EKLC M1B27		20	
70765			291	0100PM-0350PM F	EKLC M1B25		20	
		PREREQ CHEM 1131 OR 1171 OR EQUIVALENT WITH A GRADE OF C- OR HIGHER. COREQ CHEM 3351 OR 3311.						
70766	CHEM 3331	3	ORGANIC CHEMISTRY 2	100	1100AM-1150AM MWF	EKLC E1B20 MICHL, J	110	
		PREREQ CHEM 3311 OR 3351 AND CHEM 3321 OR 3361 WITH A GRADE OF C- OR HIGHER. COREQ CHEM 3341 OR 3381.						
	CHEM 3341	1	LAB/ORGANIC CHEMISTRY 2					
70767			111	0100PM-0350PM M	EKLC M1B73		20	
70768			121	0900AM-1150AM T	EKLC M1B73		20	
70769			131	0200PM-0450PM T	EKLC M1B73		20	
70770			161	0900AM-1150AM R	EKLC M1B73		20	
80172			172	0200PM-0450PM R	EKLC M1B73		20	
		PREREQ CHEM 3321 OR 3361 WITH A GRADE OF C- OR HIGHER. COREQ CHEM 3331 OR 3371.						
70772	CHEM 3351	3	ORGANIC CHEM 1/MAJORS	100	0900AM-0950AM MWF	EKLC E1B50 SAMMAKIA, T	50	
		PREREQ CHEM 1131 OR 1171 OR EQUIVALENT WITH A GRADE OF C- OR HIGHER; COREQ CHEM 3361 OR 3321.						
	CHEM 3361	2	LAB/ORGANIC CHEM 1/MAJOR					
80173			126	0900AM-1150AM TR	EKLC M1B72		20	
80174			159	0100PM-0350PM MW	EKLC M1B72		20	
80175	CHEM 3381	2	ORGANIC CHEM 2 LAB/MAJOR	137	0100PM-0350PM TR	EKLC M1B72	20	
70776	CHEM 4411	3	PHYS CHEM/BIOCHEM APPL 1	001	1000AM-1050AM MWF	EKLC E1B50 KUNDROT, C	45	
		PREREQS CHEM 3311 OR 3351, PHYS 1110 OR 2010, MATH 2400 OR APPM 2350, OR CONSENT OF INSTRUCTOR. COREQ PHYS 1120 OR 2020.						
70777	CHEM 4511	3	PHYSICAL CHEMISTRY 1	001	0900AM-0950AM MWF	HLMS 245 VAIDA, V	37	
		PREREQS CHEM 3311 OR 3351, MATH 2400 OR APPM 2350, OR PHYS 1110 OR INSTRUCTOR CONSENT. COREQ PHYS 1120.						
70778	CHEM 4531	3	PHYSICAL CHEMISTRY 2	001	0900AM-0950AM MWF	HLMS 247 STRICKLER, S	33	
		PREREQ CHEM 4511 OR 4411.						
70779	CHEM 4541	2	PHYSICAL CHEMISTRY LAB	001	0100PM-0150PM MWF	JILA AUD LINEBERGER, W	16	
70780		0	LAB	L003	0100PM-0350PM T	EKLC M224	10	
		PREREQ CHEM 4411 OR 4511 OR AN EQUIVALENT COURSE IN THERMODYNAMICS. STUDENT MUST REGISTER FOR LECTURE AND LAB.						
70781	CHEM 4561	3	EXPER PHYSICAL CHEMISTRY	001	0100PM-0150PM MWF	JILA AUD LINEBERGER, W	16	
70782		0	LAB	L026	0900AM-1150AM TR	EKLC M224	16	
		PREREQ CHEM 4411 OR 4511 OR EQUIVALENT COURSE IN THERMODYNAMICS. COREQ CHEM 4431 OR 4531. STUDENT MUST REGISTER FOR LECTURE AND LAB.						
70784	CHEM 4711	3	GENERAL BIOCHEMISTRY 1	001	1100AM-1150AM MWF	CHEM 142 KUCHTA, R	94	
		PREREQ ONE YEAR OF ORGANIC CHEMISTRY. EXAMS AT 6:00 P.M. WEDNESDAYS, SEPTEMBER 25, OCTOBER 23, AND NOVEMBER 20.						
70786	CHEM 4731	3	GENERAL BIOCHEMISTRY 2	001	0930AM-1045AM TR	EKLC E1B50 DYNAN, W	45	
		PREREQ CHEM 4711.						
	CHEM 4761	4	BIOCHEMISTRY LABORATORY					
80176			015	0100PM-0550PM MW	EKLC M225		14	
70789			037	0100PM-0550PM TR	EKLC M225		14	
		PREREQ CHEM 4711; CHEM 4731 OR MCDB 4400 RECOMMENDED.						
70811	CHEM 5011	3	ADV INORGANIC CHEM 1	001	1000AM-1050AM MWF	EKLC M203	30	
		PREREQS CHEM 4531 AND GRADUATE STANDING OR CHEM 4011.						
70812	CHEM 5161	3	ANALYTICAL SPECTROSCOPY	001	0800AM-0850AM MWF	EKLC E1B50 ROWLEN, K	40	
		PREREQ UNDERGRADUATE PHYSICAL CHEMISTRY OR INSTRUCTOR CONSENT.						
80525	CHEM 5311	3	ADV SYNTH. ORGANIC CHEM.	001	0900AM-0950AM MWF	CHEM 131 MOLANDER, G	20	
		PREREQ ONE YEAR OF ORGANIC CHEMISTRY.						
70814	CHEM 5321	3	ADV PHYS. ORGANIC CHEM.	001	1100AM-1150AM MWF	CHEM 145	30	
		PREREQS ONE YEAR OF ORGANIC CHEMISTRY AND ONE YEAR OF PHYSICAL CHEMISTRY.						
70815	CHEM 5411	3	PHYS CHEM/BIOCHEM APPL 1	001	1000AM-1050AM MWF	EKLC E1B50 KUNDROT, C	10	
		SAME AS CHEM 4411.						
70817	CHEM 5551	3	MATH METHODS/CHEMISTRY	001	1100AM-1150AM MWF	CHEM 131 PARSON, R	20	
		PREREQ. UNDERGRADUATE PHYSICAL CHEMISTRY.						

Call No.	Course Dept. No. Credits	Course Title	Section No.	Time/Days	Bldg./Rm.	Instructor	Max. Enroll.
70818	CHEM 5581	3	INTRO QUANTUM CHEMISTRY	001	1000AM-1050AM MWF	CHEM 131 HYNES, J	20
		PREREQ CHEM 4531.					
80524	CHEM 5591	3	ADV Molec SPECTROSCOPY	001	0900PM-0950PM MWF	DUAN 0021 NESBITT, D	20
		PREREQ CHEM 5521 OR EQUIVALENT COURSE IN QUANTUM MECHANICS.					
70819	CHEM 5711	3	GENERAL BIOCHEMISTRY 1	001	1100AM-1150AM MWF	CHEM 142 KUCHTA, R	15
		PREREQ ONE YEAR OF ORGANIC CHEMISTRY AND GRADUATE STANDING. SAME AS CHEM 4711.					
70821	CHEM 5731	3	GENERAL BIOCHEMISTRY 2	001	0930AM-1045AM TR	EKLC E1B50 DYNAN, W	10
		PREREQ 5711 AND GRADUATE STANDING OR INSTR CONSENT. SAME AS CHEM 4731.					
70822	CHEM 5771	5	ADV GEN BIOCHEMISTRY 1	001	1000AM-1150AM MWF	CHEM 133 PARDI, A & O UHLENBECK	20
		PREREQ CHEM 4731 OR EQUIVALENT, GRADUATE STANDING OR APPROVAL OF INSTRUCTOR.					
70823	CHEM 6101	1	SEM-ANALYTICAL CHEMISTRY	001	0400PM-0550PM T	CHEM 146	10
70824	CHEM 6111	1-3	SPEC TPCS/ANALYTICAL CHEM	001	0900AM-0950AM MWF	CHEM 270 BIRKS, J	25
80695	CHEM 6301	1	SEM-ORGANIC CHEMISTRY	001	0400PM-0450PM W	CHEM 145	20
70826	CHEM 6601	1	BIOCHEMISTRY SEMINAR	001	0400PM-0450PM W	EKLC E1B20 CARUTHERS, M	20
70827	CHEM 6711	3-6	ADV TPCS/BIOCHEMISTRY	001	TBA	UHLENBECK, O & A PARDI	10
70828	CHEM 6801	0	DEPARTMENTAL RESEARCH SEM.	001	0400PM-0550PM	MTWRF CHEM 142	150
Chicano Studies							
YOU ARE NOT GUARANTEED YOUR PLACE IN A COURSE IF YOU DO NOT ATTEND REGULARLY DURING THE DROP/ADD PERIOD OR IF YOU DO NOT HAVE THE PROPER PREREQUISITES. IT IS YOUR RESPONSIBILITY TO KNOW WHETHER OR NOT YOU ARE STILL REGISTERED IN EACH OF YOUR CLASSES AT THE END OF THE DROP/ADD PERIOD. INDEPENDENT STUDY COURSE WORK IS AVAILABLE. PLEASE CONSULT THE DEPARTMENT OFFICE FOR FURTHER INFORMATION.							
I. Arts and Humanities							
71081	CHST 1013	3	US RACE/ETHNIC RELATIONS	001	0330PM-0445PM TR	KTCH 303	5
		SAME AS SOCY 1015.					
71086	CHST 3153	3	FOLKLORE/MYSTICISM/POWER	001	0330PM-0445PM TR	EKLC E1B50 DEL PINO, S	40
71090	CHST 4133	3	LATINOS/AMER POLIT SYSTM	001	1230PM-0145PM TR	MUEN E432 HERO, R	10
		SAME AS PSCI 4131.					
II. Literature							
71083	CHST 1044	3	INTRO/CHICANO LITERATURE	001	1230PM-0145PM TR	STAD 135 MARTINEZ, J	35
79785	CHST 3814	3	CHICANO POETRY	001	1230PM-0145PM TR	ECON 13 CANDELARIA, C	35
III. Interdisciplinary							
71082	CHST 1015	3	INTRO CHICANO STUDIES	001	1100AM-1215PM TR	RAMY N1B23 DEL PINO, S	46
IV. History							
79143	CHST 2537	3	CHICANO HISTORY	001	0100PM-0150PM MWF	EKLC E1B20	30
		SAME AS HIST 2537.					
Chinese							
INDEPENDENT STUDY COURSE WORK IS AVAILABLE. PLEASE CONSULT THE DEPARTMENT OFFICE FOR FURTHER INFORMATION.							
I. Chinese							
	CHIN 1010	5	BEGINNING CHINESE 1				
71066			001	1000AM-1050AM	MTWRF HLMS 181	KROLL, J	17
71067			002	1100AM-1150AM	MTWRF HLMS 181	KROLL, J	17
71068			003	1200PM-1250PM	MTWRF HLMS 181	KROLL, J	17
79503	CHIN 1020	5	BEGINNING CHINESE 2	001	0900AM-0950AM	MTWRF HLMS 181	25
	CHIN 2110	5	INTERMED CHINESE 1				
71071			001	0900AM-0950AM	MTWRF HLMS 185		15
71072			002	1000AM-1050AM	MTWRF HLMS 185		15
		PREREQ CHIN 1020 OR EQUIVALENT.					
71073	CHIN 3110	3	ADVANCED CHINESE 1	001	0900AM-0950AM MWF	EDUC 143 SPRING, M	25
		PREREQ CHIN 2120 OR EQUIVALENT.					

Call No.	Course Dept.	Credits	Course Title	Section No.	Time/Days	Bldg./Rm.	Instructor	Max. Enroll.
80392	COMM 2240	3	ORGANIZATIONAL COMM	001	0200PM-0315PM TR	ECCR 0-30	CHENEY, G	175
	COMM 2300	3	COMMUNICATION/SOCIETY	880	0900AM-0950AM MWF	LIBR M498	FITCH, K	15
			THIS IS AN HONORS PROGRAM COURSE. PLEASE SEE THE HONORS PROGRAM OFFICE, LIBR M400C, FOR ELIGIBILITY.					
71196	COMM 3200	3	PRIN/PAC ARGUMENTATION	010	0800AM-0915AM TR	UMC FORUM	TOMPKINS, E	120
71197			RECITATION	R011	0800AM-0915AM R	KTCH 207		24
71198				R012	1230PM-0145PM R	HLMS 141		24
71199				R013	0330PM-0445PM R	HLMS 181		24
71201				R015	0330PM-0445PM R	HLMS 251		24
71202				R016	0800AM-0915AM R	EKLC M203		24
			STUDENT MUST REGISTER FOR LECTURE AND RECITATION. OPEN TO MAJORS WITH AT LEAST 27 PREDICTED CUMULATIVE HOURS. ATTENDANCE REQUIRED FIRST DAY OF CLASS. LECTURE OR RECITATION.					
79093	COMM 3500	3	HUMAN COMM THEORY	010	1000AM-1050AM MWF	UMC FORUM	CRAIG, R	125
79619		0	REC	R011	0900AM-0950AM F	ENVD 212	CRAIG, R	25
79620				R012	1000AM-1050AM F	HLMS 141		25
79621				R013	1100AM-1150AM F	HUNT 109		25
79623				R014	0200PM-0250PM F	EDUC 134		25
79624				R015	0300PM-0350PM F	HLMS 185		25
			STUDENT MUST REGISTER FOR LECTURE AND RECITATION. OPEN TO MAJORS WITH AT LEAST 57 PREDICTED CUMULATIVE HOURS					
79617	COMM 3650	3	RHETORICAL CRITICISM	001	0200PM-0315PM TR	HLMS 285	WHALEN, S	25
			OPEN TO MAJORS WITH AT LEAST 57 PREDICTED CUMULATIVE HOURS.					
	COMM 4000	3	SPECIAL TOPICS					
71206			ORG COMM FUTURES	001	0330PM-0445PM TR	HLMS 252		81
71207			SP TPCS-SOC/CULTURAL COM	002	0900AM-0950AM MWF	UMC FORUM		175
71208			SP TPCS-COMM AND POWER	003	0300PM-0350PM MWF	HLMS 263		30
71209			SPECIAL TOPICS	010	0800AM-0915AM T	HLMS 201		
71210				R011	0800AM-0915AM R	HUNT 109		20
71212				R013	0800AM-0915AM R	UMC 425		20
71213				R014	1100AM-1215PM R	HLMS 259		20
71214				R015	1230PM-0145PM R	DUAN G039		20
71216				R017	0800AM-0915AM R	HLMS 259		20
			OPEN TO MAJORS WITH AT LEAST 57 PREDICTED CUMULATIVE HOURS. STUDENTS IN SECTION 010 MUST REGISTER FOR LECTURE AND RECITATION.					
	COMM 4510	3	SEM-INTERPERSONAL COMM					
79537				001	1100AM-1150AM MWF	HLMS 285	DICKSON MARKMAN, F	25
79538				002	0800AM-0850AM MWF	HLMS 229		25
79540				003	1000AM-1050AM MWF	DUAN G039	DICKSON MARKMAN, F	25
			OPEN TO MAJORS WITH AT LEAST 87 PREDICTED CUMULATIVE HOURS.					
	COMM 4520	3	SEM-ORGANIZATIONAL COMM					
79546				001	0300PM-0530PM W	HLMS 285	ALLEN, B	25
79543				002	1100AM-1150AM MWF	HLMS 251	TOMPKINS, P	25
	COMM 4530	3	SEM-COMMUNICATION CODES					
79550				001	0200PM-0315PM TR	HLMS 251	JONES, S	25
79542				002	1100AM-1150AM MWF	KTCH 301	RHINE, P	25
79545				003	0200PM-0250PM MWF	HLMS 285	RHINE, P	25
			SECTION 001 OPEN TO MAJORS WITH AT LEAST 100 PREDICTED CUMULATIVE HOURS. SECTION 002 AND 003 OPEN TO MAJORS WITH AT LEAST 100 PREDICTED CUMULATIVE HOURS.					
79539	COMM 4540	3	SEM-RHETORIC	001	0900AM-0950AM MWF	HLMS 251	TOMPKINS, P	25
			OPEN TO MAJORS WITH AT LEAST 87 PREDICTED CUMULATIVE HOURS.					
	COMM 4550	3	SEM-FUNCTIONS OF COMM					
80028				001	1230PM-0145PM TR	HLMS 137		25
79541				002	0800AM-0850AM MWF	KTCH 206		25
			OPEN TO MAJORS WITH AT LEAST 87 PREDICTED CUMULATIVE HOURS.					
	COMM 4800	3	CURR ISSUES-COMM/SOCIETY					
79536				001	0800AM-0850AM MWF	HLMS 267	DARNELL, D	25
79544				002	1100AM-1150AM MWF	UMC 157A	FITCH, K	25
80026				003	0330PM-0445PM TR	MKNA 112	TRACY, K	25
80027				004	1100AM-1215PM TR	DUAN G035	TRACY, K	25
			OPEN TO MAJORS WITH AT LEAST 87 PREDICTED CUMULATIVE HOURS.					
	COMM 6030	3	COMM RESEARCH/THEORY 3					
71281				001	0930AM-1150AM R	LIBR M300D	WHALEN, S	20
71282	COMM 6100	3	COMMUNICATION COLLOQUIUM	001	1200PM-0150PM MW	LIBR M300D		20
71283				002	1200PM-0150PM M	CHEM 146		20

Call No.	Course Dept.	Credits	Course Title	Section No.	Time/Days	Bldg./Rm.	Instructor	Max. Enroll.
	COMM 6200	3	SEM - SELECTED TOPICS					
71284				001	0930AM-1150AM T	LIBR M300D		20
79547				002	0300PM-0530PM M	LIBR M300D	ALLEN, B	20
Communication Disorders and Speech Science								
INDEPENDENT STUDY COURSE WORK IS AVAILABLE. PLEASE CONSULT THE DEPARTMENT OFFICE FOR FURTHER INFORMATION. GRADUATE STUDENTS NEEDING TO REGISTER FOR MASTER'S THESIS, MASTER'S DEGREE CANDIDATE, OR DOCTORAL THESIS, PLEASE CONSULT THE DEPARTMENT FOR FURTHER INFORMATION.								
I. Didactic: All-Department								
70584	CDSS 2000	3	INTRO COMM DISORDERS	001	0100PM-0150PM MWF	EDUC 220		100
70587	CDSS 2500	3	VOICE AND DICTION	010	0200PM-0250PM MW	CDSS 230	JANCOSEK, E	60
70588		0	LAB	L011	1100AM-1150AM MW	CDSS 230		
70589				L012	0400PM-0450PM MW	CDSS 230		20
70590				L013	0630PM-0810PM M	CDSS 230		20
			STUDENT MUST REGISTER FOR LECTURE AND LAB. LAB DOES NOT MEET UNTIL AFTER FIRST LECTURE.					
70604	CDSS 5000	2	RESEARCH METHODS IN CDSS	001	1100AM-1250PM R	CDSS 230	HORII, Y	30
70605	CDSS 5020	3	COMP APPLICATION IN CDSS	001	0300PM-0550PM M	CDSS 393	HORII, Y	20
70631	CDSS 6000	1-3	PROBLEMS IN CDSS	001	TBA			68
II. Didactic: Speech-Language Pathology								
70594	CDSS 4502	4	SPEECH DISORDERS 1	001	0900AM-1050AM MW	CDSS 230	RAMIG, P & D DOWNNEY & E JANCOSEK	45
			PREREQS CDSS 3006, 3106, AND 3120, OR INSTRUCTOR CONSENT.					
70606	CDSS 5202	2	DEVEL COMM-BIRTH TO SIX	001	1100AM-1250PM T	CDSS 230		40
70608	CDSS 5262	3	NEUROGENIC COMM DISORDER	001	0500PM-0615PM TR	CDSS 230	RAMSBERGER, G	35
70610	CDSS 5302	2	PHONOLOG DEVELMNT/DISORD	001	0800AM-0850AM MW	CDSS 230	JANCOSEK, E	35
70612	CDSS 5362	3	STUTTERING THERAPY/RESCH	001	0930AM-1045AM TR	CDSS 230	RAMIG, P	35
70614	CDSS 5402	3	SPEECH/LANG/LRN/APRAISAL	001	1200PM-1250PM MWF	CDSS 230	DOWNNEY, D	35
III. Didactic: Audiology								
	CDSS 2304	3	AMERICAN SIGN LANGUAGE 1					
70585				001	0200PM-0315PM TR	CDSS 230	CLARK, P	32
70586				002	0330PM-0445PM TR	CDSS 230	CLARK, P	32
70595	CDSS 4704	3	AUDIOLOGY 1	001	0300PM-0350PM MWF	CDSS 230	SWEETMAN, R	45
			PREREQS OR COREQS CDSS 3006 AND 3120.					
70615	CDSS 5524	2	CONSERV HEAR IN SCH/INDS	001	0400PM-0550PM T	CDSS 250	SWEETMAN, R	10
			PREREQ CDSS 4714; COREQ CDSS 5928 FOR 1 CREDIT HOUR.					
70616	CDSS 5544	3	SEM-ASSESSMENT HEARING 1	001	0400PM-0650PM R	CDSS 250		20
70617	CDSS 5644	3	COMM SKILLS/HEAR IMPAIRED	001	0100PM-0150PM MWF	CDSS 230	YOSHINAGA ITANO, C	35
			PREREQS CDSS 4704 AND 4714 OR INSTRUCTOR CONSENT.					
70618	CDSS 5684	3	ADVN HEARING SCIENCE	001	0900AM-1050AM M	CDSS 393		20
					0100PM-0150PM M	CDSS 393		
IV. Didactic: Speech-Hearing Science								
70593	CDSS 3106	3	GENERAL PHONETICS	001	0800AM-0915AM TR	CDSS 230		51
V. Practica								
NOTE: 800 AND 801 SECTIONS ARE CONTROLLED ENROLLMENT. PLEASE SEE DEPARTMENT OFFICE FOR ELIGIBILITY.								
70602	CDSS 4918	1	OBSERVATN AND COTHERAPY	001	0900AM-0950AM F	CDSS 230	OYLER, M	30
			PREREQS OR COREQS CDSS 4502 AND 4512. LIMITED TO UPPER DIVISION STUDENTS ONLY.					
CDSS 5878	1-3		PRAC 1-SP/LANG/LRN/APPRO	800	0830AM-0500PM R	SEE DEPT	MOORE, S	25
			PREREQ CDSS 5402					
CDSS 5898	1-4		PRAC 1-SP/LANG/LRN/INTRV	800	1100AM-1150AM F	CDSS 230	MOORE, S	68
			PREREQS CDSS 4918 AND GRADUATE STANDING.					
CDSS 5908	1-4		PRAC 1-SP/LANG/LRN/INTRV	800	TBA			10
			(CHILD LANGUAGE CENTER)					

Call No.	Course Dept. No.	Credits	Course Title	Section No.	Time/Days	Bldg./Rm.	Instructor	Max. Enroll.
CDSS 5918	1-3	PRAC 1-AUDIO APPRAISAL	800	1200PM-1250PM W	CDSS 250			10
		SEC 800 FOR AUDIOLOGY MAJORS ONLY. SEC 801 FOR SPEECH LANGUAGE PATHOLOGY MAJORS ONLY.	801	TBA			SWEETMAN, R	10
CDSS 5928	1-3	PRAC 1/CONSERVAT HEARING	800				SWEETMAN, R	10
		COREQ CDSS 5524.						
CDSS 5938	1-3	PRAC 1-AUDIO INTERVENT	800	TBA			MOORE, S	10
CDSS 6918	7	PRAC 2-SP/LANG/LRN/INTRN	800	TBA			MOORE, S	15
			801	TBA				15
CDSS 6928	7	PRAC 2-PUBLIC SCH INTERN	800	TBA			MOORE, S	10
CDSS 6938	4-8	PRAC 2-AUDIO INTERNSHIP	800	TBA			YOSHINAGA ITANO, C	10
CDSS 7918	2	PRAC 3-CLINICAL SUPERVSN	800	TBA			MOORE, S	5
CDSS 8918	2	PRAC 3-CLASSRM INSTRUCTN	800	TBA				5
CDSS 8928	2	PRAC 3-RESEARCH COORDIN	800	TBA				5

Comparative Literature

71171	COML 5360	3	TPC-TERENCE THROUGH TIME	001	0300PM-0550PM M	LIBR N424B	HOLLOWAY, J	20
80264	COML 5610	3	INTRO TO LITERARY THEORY	001	0200PM-0450PM W	HLMS 267	KIBBEY, A	5
80194	COML 5660	2	LITERARY LUDICS	001	0300PM-0450PM R	HLMS 196	MOTTE, W	5

THIS COURSE IS CROSS-LISTED WITH FREN 5110 FOR THE FALL 1991 SEMESTER.

Conflict and Peace Studies

ALL CPST COURSES FALL UNDER THE INVEST PROGRAM AND ARE CONTROLLED ENROLLMENT. PLEASE SEE DEPARTMENT OFFICE FOR ELIGIBILITY.

CPST 3950	3	TPC-FACILTG COMMUNITY CHG	801	0100PM-0350PM F	GEOL 134	MIKA, G		30
	1	TPC-COMMUNITY CHANGE	802	0200PM-0250PM MW	KTCH 206	LIPTON, S		20
			803	0200PM-0250PM MW	KTCH 35	LIPTON, S		20
CPST 1002	3	GLOBAL HUMAN ECOLOGY	801	1100AM-1215PM TR	STAD 112	MOEN, E		15
CPST 1912	1	GLOBAL HUM ECOL PRACTICM	801	1230PM-0145PM TR	EKLC M203	LIPTON, S		20

Dance

INDEPENDENT STUDY COURSE WORK IS AVAILABLE. PLEASE CONSULT THE DEPARTMENT OFFICE FOR FURTHER INFORMATION. GRADUATE STUDENTS NEEDING TO REGISTER FOR MASTER'S THESIS, MASTER'S DEGREE CANDIDATE, OR DOCTORAL THESIS, PLEASE CONSULT THE DEPARTMENT OFFICE FOR FURTHER INFORMATION. STUDENTS NOT ATTENDING THE FIRST CLASS WILL BE ADMINISTRATIVELY DROPPED. THIS DEPARTMENT USES RESEQUENCED WAIT LISTS. (SEE "USING A WAIT LIST" IN THE FRONT OF THIS SCHEDULE.)

I. Nonmajor Technique

DNCE 1000	2	BEG. MODERN DANCE	001	0815AM-0945AM MW	THTR W350			30
71817			002	0330PM-0500PM MW	THTR W350			30
71818			003	0815AM-0945AM TR	THTR W350			30
		ENROLLMENT LIMITED TO STUDENTS WITH 56 HRS OR LESS UNTIL AUG 26 WHEN RESTRICTIONS WILL BE LIFTED						
79636	DNCE 1020	1	BEGIN MODRN DNCE W/EXPER	001	0145PM-0300PM TR	THTR W350		30
								STUDENTS SHOULD HAVE TAKEN DNCE 1000 OR 1010 OR THE EQUIVALENT.
71821	DNCE 1100	1	BEGINNING BALLET	001	0315PM-0415PM MW	THTR W150		40
								ENROLLMENT LIMITED TO STUDENTS WITH 56 HRS OR LESS UNTIL AUG 26 WHEN RESTRICTIONS WILL BE LIFTED.
71823	DNCE 1120	1	BEGIN BALLET W/EXPERIENCE	001	0145PM-0300PM MW	THTR W150		40
								PREREQ DNCE 1100 OR 1110.
71824	DNCE 1160	1	DNCE TECH/REC DANCE FORM	001	0100PM-0215PM TR		WILLIAMS, L	25
								CLASS WILL MEET IN CLARE SMALL GYM 111.
71826	DNCE 1200	1	BEGINNING JAZZ DANCE	001	0830AM-0945AM MW	THTR W150		40
								NO EXPERIENCE REQUIRED. ENROLLMENT LIMITED TO STUDENTS WITH 56 HOURS OR LESS UNTIL AUG 26 WHEN RESTRICTIONS WILL BE LIFTED
71827	DNCE 1220	1	BEGIN JAZZ DANCE W/EXPER	001	1200PM-0115PM MW	THTR W350		30
								PREREQ DNCE 1200 OR 1210.

Call No.	Course Dept. No.	Credits	Course Title	Section No.	Time/Days	Bldg./Rm.	Instructor	Max. Enroll.
71830	DNCE 2040	1	INTERMEDIATE MODERN DNCE	001	1200PM-0115PM TR	THTR W350	DIACHENKO, N	30
								PREREQ DNCE 1020.
71832	DNCE 2140	1	LOW INTERMEDIATE BALLET	001	0145PM-0300PM TR	THTR W150	HAIG, H	40
								PREREQ 1120 OR 1130.
	DNCE 2240	1	INTERMEDIATE JAZZ	801	0330PM-0445PM TR	THTR W150		40
								PREREQ TWO SEMESTERS OF JAZZ. THIS IS A CONTROLLED ENROLLMENT COURSE. INTERESTED STUDENTS SHOULD ATTEND CLASS 8/29/91.
80274	DNCE 2500	2	AFRICAN AMERICAN DANCE 1	001	0800AM-0915AM TR	THTR W150	WILLIAMS, L	40
								SAME AS BLST 2400.
	DNCE 3160	1	INTERMEDIATE BALLET	801	1200PM-0130PM MW	THTR W150	HAIG, H	20
								AUDITION TO BE HELD APRIL 3, 12:00-1:30, THTR W150.
	DNCE 4180	1	ADVANCED BALLET	801	1200PM-0130PM TR	THTR W150	HAIG, H	20
								AUDITION TO BE HELD APRIL 4, 12:00-1:30, THTR W150.

II. Major Technique

DNCE 1001	2	DNCE TECHNIQ/MODERN DNCE	801	1000AM-1130AM	MTWRF THTR W150			18
								MAJORS AND INTERESTED STUDENTS MUST ATTEND CLASS AUGUST 28, 10-1130 AM., THTR W150
DNCE 1101	2	DNCE TECHNIQUES-BALLET	801	1200PM-0130PM	MTWRF THTR W150		HAIG, H	5
DNCE 2021	2	DNCE TECHNIQ-MODERN DNCE	801	1000AM-1130AM	MTWRF THTR W350			18
								PREREQ DNCE 1011. MAJORS AND INTERESTED STUDENTS MUST ATTEND CLASS AUGUST 28, 10-1130 A.M., THTR W150.
DNCE 2121	2	DANCE TECHNIQUES-BALLET	801	1200PM-0130PM	MTWRF THTR W150		HAIG, H	5
								PREREQ DNCE 1111.
DNCE 3041	2	DNCE TECHNIQ-MODERN DNCE	801	1000AM-1130AM	MTWRF THTR W350			18
								PREREQ DNCE 2031. MAJORS AND INTERESTED STUDENTS MUST ATTEND CLASS AUGUST 28, 10-1130 A.M., THTR W150
DNCE 3141	2	DANCE TECHNIQUES-BALLET	801	1200PM-0130PM	MTWRF THTR W150		HAIG, H	5
								PREREQ DNCE 2131.
DNCE 4061	2	DNCE TECHNIQ-MODERN DNCE	801	1000AM-1130AM	MTWRF THTR W325			18
								PREREQ DNCE 3051. MAJORS AND INTERESTED STUDENTS MUST ATTEND CLASS AUGUST 28, 10-1130 A.M., THTR W150
DNCE 4161	2	DANCE TECHNIQUES-BALLET	801	1200PM-0130PM	MTWRF THTR W150		HAIG, H	5
								PREREQ DNCE 3151.
DNCE 5001	2	MODRN DNCE/GRAD STUDENTS	801	1000AM-1130AM	MTWRF THTR W325			10
								MAJORS AND INTERESTED STUDENTS MUST ATTEND CLASS AUGUST 28, 10-1130 A.M., THTR W150
DNCE 5101	2	BALLET FOR GRAD STUDENTS	801	1200PM-0130PM	MTWRF THTR W150		HAIG, H	10
DNCE 6001	2	MODRN DNCE/GRAD STUDENTS	801	1000AM-1130AM	MTWRF THTR W325			10
								PREREQ DNCE 5011. MAJORS AND INTERESTED STUDENTS MUST ATTEND CLASS AUGUST 28, 10-1130 A.M., THTR W150
DNCE 6101	2	BALLET FOR GRAD STUDENTS	801	1200PM-0130PM	MTWRF THTR W150		HAIG, H	10
								PREREQ DNCE 5111.

III. Composition

71829	DNCE 2033	3	BEGIN DANCE COMPOSITION	001	0145PM-0315PM MW	THTR W350	SPANIER, N	16
79643	DNCE 4053	3	ADVANCE DNCE COMPOSITION	001	0330PM-0500PM TR	THTR W350		16
								PREREQ DNCE 3041, 3043, OR INSTRUCTOR CONSENT. SAME AS DNCE 5053.
79644	DNCE 5053	3	ADVANCE DNCE COMPOSITION	001	0330PM-0500PM TR	THTR W350		16
								SAME AS DNCE 4053.

IV. Music

79642	DNCE 3024	2	MUSICAL RESOURCES/DANCE	001	0900AM-0950AM MWF	THTR W325	ELLIOTT, W	16
								PREREQ DNCE 2014 OR INSTRUCTOR CONSENT.

V. Education

79640	DNCE 4016	3	CREATIVE DANCE/CHILDREN	001	0145PM-0315PM MW	THTR W325	HANKIN, T	16
								SAME AS DNCE 5016.
79641	DNCE 5016	3	CREATIVE DANCE/CHILDREN	001	0145PM-0315PM MW	THTR W325	HANKIN, T	6
								SAME AS DNCE 4016.
80286	DNCE 6016	2	TEACHING LAB-MODERN DNCE	001	0145PM-0345PM TR	THTR W350	HANKIN, T	10

Call No.	Course Dept. No. Credits	Course Title	Section No.	Time/Days	Bldg./Rm.	Instructor	Max. Enroll.
VI. History							
71850	DNCE 4017 3	HISTORY/PHILOSOPHY DANCE SAME AS DNCE 5017.	001	0800AM-0915AM TR	EDUC 143	HAIG, H	45
71874	DNCE 5017 3	HISTORY/PHILOSOPHY DANCE SAME AS DNCE 4017.	001	0800AM-0915AM TR	EDUC 143	HAIG, H	5
VII. Performance							
DNCE 4018 2	PERFOR IMPROVIS TECHNIQS SAME AS DNCE 5018.	801	0330PM-0500PM MW	THTR W325	SPANIER, N	20	
DNCE 5018 2	PERFOR IMPROVIS TECHNIQS	801	0330PM-0500PM MW	THTR W325	SPANIER, N	20	
DNCE 5048 3	TOURING DANCE ENSEMBLE SAME AS THTR 4029 SECTION 801. AUDITION REQUIRED.	801	0145PM-0315PM TR	THTR W325		5	
VIII. Philosophy							
79637	DNCE 1029 3	DANCE-UNIVERSAL LANGUAGE	001	0330PM-0445PM TR	EDUC 143	WILLIAMS, L	50
71898	DNCE 6009 3	RESEARCH STRAT AND TECH SAME AS THTR 6009. SEE DEPT FOR LOCATION.	001	0800AM-0915AM MW	LIBR 424B	KNAUB, R	5
79645	DNCE 6049 3	SEMINAR IN DANCE	001	TBA		SPANIER, N	12
Economics							
INDEPENDENT STUDY COURSE WORK IS AVAILABLE. PLEASE CONSULT THE DEPARTMENT OFFICE FOR FURTHER INFORMATION. GRADUATE STUDENTS NEEDING TO REGISTER FOR MASTER'S THESIS, MASTER'S DEGREE CANDIDATE, OR DOCTORAL THESIS, PLEASE CONSULT THE DEPARTMENT OFFICE FOR FURTHER INFORMATION. GRADUATE STANDING IS REQUIRED FOR ALL GRADUATE LEVEL COURSES.							
I. Theory and History							
ECON 2010 AND ECON 2020 MAY BE TAKEN IN ANY ORDER.							
ECON 2010 4	PRIN OF MICROECONOMICS						
72112	100	1230PM-0145PM TR	GUGG 201	BYRNS, R	204		
72113	0 RECITATION	R110 1200PM-1250PM W	ECON 205		30		
72114	R111 0800AM-0850AM W	ECON 13		30			
72115	R112 0800AM-0850AM M	ECON 119		30			
72116	R113 0800AM-0850AM F	ECON 2		30			
72117	R114 0100PM-0150PM F	ECON 205		30			
72118	R115 0200PM-0250PM W	ECON 2		30			
72119	R116 0200PM-0250PM F	ECON 2		30			
72120	4 PRIN OF MICROECONOMICS	200 0300PM-0350PM MWF	GEOL 121	UDIS, B	167		
72121	0 RECITATION	R210 0800AM-0850AM W	EDUC 134		28		
72122	R211 0100PM-0150PM W	EDUC 231		28			
72123	R212 1230PM-0120PM R	COTT 104		28			
72124	R213 1230PM-0120PM T	ECON 117		28			
72125	R214 0100PM-0150PM M	ECON 119		28			
72126	R215 0400PM-0450PM W	ECON 205		28			
72127	4 PRIN OF MICROECONOMICS	300 0200PM-0250PM MWF	EKLC E1B20		109		
72128	0 RECITATION	R310 0800AM-0850AM M	HLMS 251		28		
72129	R311 0900AM-0950AM W	MKNA 112		28			
72130	R312 1200PM-1250PM W	MKNA 112		28			
72131	R313 0800AM-0850AM F	ECON 13		28			
72132	4 PRIN OF MICROECONOMICS	400 0900AM-0950AM MWF	GUGG 201		204		
72133	0 RECITATION	R410 1000AM-1050AM M	EDUC 138		26		
72134	R411 1200PM-1250PM M	ECON 119		26			
72135	R412 1100AM-1150AM W	ECON 119		26			
72136	R413 0800AM-0850AM R	ECON 2		26			
72137	R414 0300PM-0350PM F	ECON 205		26			
72138	R415 0300PM-0350PM M	ECON 119		26			
72139	R416 0400PM-0450PM W	ECON 2		26			
72140	R417 0800AM-0850AM W	KTCH 33		26			
72141	4 PRIN OF MICROECONOMICS	500 0300PM-0350PM MWF	DUAN G030		346		
72142	0 RECITATION	R510 1100AM-1150AM M	ECON 2		32		
72143	R511 0500PM-0550PM T	ECON 205		32			
72144	R512 0200PM-0250PM W	ECON 117		32			
72145	R513 1100AM-1150AM R	MUEN E118		32			
72146	R514 0200PM-0250PM F	ECON 117		32			

Call No.	Course Dept. No. Credits	Course Title	Section No.	Time/Days	Bldg./Rm.	Instructor	Max. Enroll.
72147			R515	1200PM-1250PM M	ECON 2		32
72148			R516	1230PM-0120PM T	ECON 205		32
72149			R517	1000AM-1050AM W	ECON 2		32
72150			R518	1200PM-1250PM R	ECON 205		32
72151			R519	1000AM-1050AM F	ECON 2		32
72152			R520	0800AM-0850AM W	ECON 2		32
79209	4	PRIN OF MICROECONOMICS	600	0900AM-0950AM MWF	HLMS 201		97
79561	0	REC	R610	0200PM-0250PM M	ECON 119		40
79564			R611	0200PM-0250PM W	ECON 119		40
79562			R612	1200PM-1250PM W	DUAN G039		40
79563			R613	1200PM-1250PM F	ECON 205		40
SAME AS OLD COURSE ECON 202. OFFERED FOR 3.0 SEMESTER HOURS BY CORRESPONDENCE STUDY STUDENT MUST REGISTER FOR LECTURE AND RECITATION.							
ECON 2020 4	PRIN OF MACROECONOMICS						
72153	100	0200PM-0250PM MWF	GEOL 121	GRAVES, P	167		
72154	0 RECITATION	R110 0300PM-0350PM M	ECON 205		28		
72155	R111 0300PM-0350PM F	ECON 2		28			
72156	R112 0300PM-0350PM W	ECON 2		28			
72157	R113 0800AM-0850AM M	EDUC 134		28			
72158	R114 0100PM-0150PM F	MUEN E118		28			
72159	R115 0800AM-0850AM W	HLMS 211		28			
72160	4 PRIN OF MACROECONOMICS	200 0300PM-0350PM MWF	HLMS 252		145		
72161	0 RECITATION	R210 1100AM-1150AM R	ENVD 122		29		
72162	R211 0900AM-0950AM W	ECON 13		29			
72163	R212 1200PM-1250PM W	ECON 119		29			
72164	R213 0500PM-0550PM R	ECON 119		29			
72165	R214 0100PM-0150PM F	HUNT 109		29			
72166	4 PRIN OF MACROECONOMICS	300 1200PM-1250PM MWF	CHEM 140	ZUBROW, R	508		
72167	0 RECITATION	R310 0200PM-0250PM M	ECON 2		30		
72168	R311 0900AM-0950AM F	ECON 2		30			
72169	R312 0900AM-0950AM M	ECON 2		30			
72170	R313 1230PM-0120PM R	ECON 2		30			
72171	R314 1100AM-1150AM M	ECON 119		30			
72172	R315 1000AM-1050AM M	ECON 2		30			
72173	R316 1230PM-0120PM T	ECON 2		30			
72174	R317 1100AM-1150AM W	ECON 2		30			
72175	R318 1100AM-1150AM F	ECON 2		30			
72176	R319 0100PM-0150PM W	ECON 205		30			
72177	R320 0400PM-0450PM M	ECON 205		30			
72178	R321 0500PM-0550PM M	ECON 2		30			
72179	R322 0300PM-0350PM M	ECON 2		30			
72180	R323 0300PM-0350PM W	ECON 13		30			
72181	R324 0300PM-0350PM F	ECON 13		30			
72182	R325 0800AM-0850AM M	ECON 2		30			
72183	R326 0800AM-0850AM W	ECON 119		30			
72184	4 PRIN OF MACROECONOMICS	400 0300PM-0350PM MWF	RAMY C250		204		
72185	0 RECITATION	R410 0500PM-0550PM R	ECON 205		30		
72186	R411 0300PM-0350PM T	EDUC 136		30			
72187	R412 1200PM-1250PM F	ECON 2		30			
72188	R413 1200PM-1250PM M	ECON 205		30			
79588	R414 1200PM-1250PM W	ECON 2		30			
72189	R415 0300PM-0350PM R	ECON 205		30			
79589	R416 0300PM-0350PM T	ECON 205		30			
72190	4 PRIN OF MACROECONOMICS	500 1100AM-1215PM TR	DUAN G030	SCHULZE, W	346		
72191	0 RECITATION	R510 0800AM-0850AM F	ECON 119		29		
72192	R511 0800AM-0850AM M	ECON 13		29			
72193	R512 0100PM-0150PM M	ECON 205		29			
72194	R513 0500PM-0550PM M	ECON 205		29			
72195	R514 0100PM-0150PM W	ECON 119		29			
72196	R515 0100PM-0150PM R	ECON 205		29			
72197	R516 0100PM-0150PM F	ECON 119		29			
72198	R517 1000AM-1050AM M	ECON 119		29			
72199	R518 1000AM-1050AM W	EDUC 134		29			
72200	R519 1000AM-1050AM W	ECON 119		29			
72201	R520 1230PM-0120PM R	ECON 117		29			
72202	R521 0900AM-0950AM W	ECON 2		29			
4	PRIN OF MACROECONOMICS	880 0600PM-0745PM MW	LIBR M498	HUNT, C	15		
STUDENT MUST REGISTER FOR LECTURE AND RECITATION. 880 IS AN HONORS PROGRAM COURSE. PLEASE SEE THE HONORS PROGRAM OFFICE, LIBR M400C, FOR ELIGIBILITY.							

Call No.	Course Dept. No. Credits	Course Title	Section No.	Time/Days	Bldg./Rm.	Instructor	Max. Enroll.
ECON 3070 3	INTRMED MICROECON THEORY						
72208		001 0930AM-1045AM TR				GLAHE, F	64
72209		002 0400PM-0450PM MWF	ECON 13				64
72210		003 1000AM-1050AM MWF	ECON 117			CRONSHAW, M	47
		<i>PREREQS ECON 2010 AND SIX CREDITS OF BUSINESS MATH MODULES (MATH 1050, 1060, 1070, 1080, 1090 AND 1100).</i>					
ECON 3080 3	INTRMED MACROECON THEORY						
72213		001 0900AM-0950AM MWF	ECON 117			ROBLES, B	81
72214		002 0800AM-0850AM MWF	ECON 117			POULSON, B	81
72215		003 0200PM-0315PM TR	ECON 117			GLAHE, F	81
72312 ECON 6070 3	APPLIED MICROECON THEORY	001 0800AM-0915AM TR	ECON 119			HOWE, C	40
		<i>PREREQS ECON 3070 AND 4808.</i>					
79222 ECON 6080 3	APPLIED MACROECON THEORY	001 1100AM-1215PM TR	ECON 2			FEENEY, J	38
72401 ECON 7010 3	MICROECONOMIC THEORY 1	001 0200PM-0315PM TR	ECON 2			MARKUSEN, J	38
		1230PM-0200PM T					
72402 ECON 7020 3	MACROECONOMIC THEORY 1	001 0500PM-0615PM TR	ECON 2			FEENEY, J	38

II. Money, Banking, and Public Finance

ECON 4111 3	MONEY & BANKING SYSTEMS						
72234		001 0330PM-0445PM TR	ECON 117				76
72235		002 0200PM-0250PM MWF	ECON 13				54
72236		003 0400PM-0450PM MWF	ECON 117				71
		<i>PREREQS ECON 2010 AND 2020. SAME AS ECON 5111.</i>					
ECON 5111 3	MONEY & BANKING SYSTEMS						
72284		001 0330PM-0445PM TR	ECON 117				5
72295		002 0200PM-0250PM MWF	ECON 13				10
72296		003 0400PM-0450PM MWF	ECON 117				10
		<i>SAME AS ECON 4111.</i>					
72404 ECON 8131 3	CONTEMP MONEY THEORY POL	001 0615PM-0915PM M	ECON 16			ROPER, D	18
72405 ECON 8221 3	PUBLIC ECONOMICS: EXPEND	001 0200PM-0315PM TR	ECON 16			MCKEE, M.	18

III. International Trade and Finance

72217 ECON 3403 3	INTERNAT ECON AND POLICY	100 0200PM-0315PM TR	GEOL 121			MASKUS, K	167
72218	0 RECITATION	R101 0200PM-0250PM M	ECON 117				42
72219		R102 0300PM-0350PM M	ECON 13				41
72220		R103 0300PM-0350PM W	ECON 119				42
72221		R104 0500PM-0550PM W	ECON 13				42
		<i>PREREQS ECON 2010 AND 2020. OPEN TO NONMAJORS ONLY. STUDENT MUST REGISTER FOR LECTURE AND RECITATION.</i>					
72222 ECON 3433 3	INT CONFLICT/NUCLEAR AGE	100 0400PM-0515PM MW	HLMS 141			ROPER, D	72
		<i>PREREQS ECON 2010 AND 2020.</i>					
72244 ECON 4413 3	INTERNATIONAL TRADE	001 1100AM-1215PM TR	ECON 13			MASKUS, K	64
		<i>PREREQ ECON 3070.</i>					
ECON 4423 3	INTERNATIONAL FINANCE						
72245		001 1000AM-1050AM MWF	ECON 13			ANAYIOTOS, G	56
80061		002 1200PM-1250PM MWF	ECON 13				64
		<i>PREREQ ECON 3080.</i>					
72300 ECON 5413 3	INTERNATIONAL TRADE	001 1000AM-1050AM MWF	ECON 16			KAEMPFER, W	18
72407 ECON 8413 3	SEM-INTRNATL TRADE THEORY	001 1100AM-1215PM TR	ECON 5			MARKUSEN, J	18
		<i>PREREQ ECON 6070 OR 7010.</i>					

IV. Economic History and Development

72247 ECON 4494 3	ECON HIST/DEVEL AREAS 1	001 0330PM-0445PM TR	MUEN E431				56
		<i>PREREQS ECON 2010 AND 2020. SAME AS ECON 5494.</i>					
72248 ECON 4514 3	ECONOMIC HISTORY-EUROPE	001 0800AM-0915AM TR	ECON 117			CARLOS, A	40
		<i>PREREQS ECON 2010 AND 2020. SAME AS ECON 5514.</i>					
72252 ECON 4784 3	POLICIES/ECONOMIC DEVELP	001 1100AM-1150AM MWF	ECON 13			POULSON, B	62
		<i>PREREQS ECON 2010 AND 2020. SAME AS ECON 5784.</i>					
72303 ECON 5494 3	ECON HIST/DEVEL AREAS 1	001 0330PM-0445PM TR	MUEN E431				5
		<i>PREREQS ECON 3070 AND 3080. SAME AS ECON 4494.</i>					
72304 ECON 5514 3	ECONOMIC HISTORY-EUROPE	001 0800AM-0915AM TR	ECON 117			CARLOS, A	7
		<i>PREREQS ECON 3070 AND 3080. SAME AS ECON 4514.</i>					

Call No.	Course Dept. No. Credits	Course Title	Section No.	Time/Days	Bldg./Rm.	Instructor	Max. Enroll.
72307 ECON 5784 3	POLICIES/ECONOMIC DEVELP	001 1100AM-1150AM MWF	ECON 13			POULSON, B	2
		<i>PREREQS ECON 3070 AND 3080. SAME AS ECON 4784.</i>					
72410 ECON 8764 3	HISTORY ECON DEVELOPMENT	001 0330PM-0445PM TR	ECON 2			CARLOS, A	24
		<i>SAME AS HIST 7214.</i>					

V. Natural Resource Economics

72223 ECON 3535 3	NATURAL RESOURCE ECON	001 1100AM-1150AM MWF	ECON 117			GRAVES, P	81
		<i>PREREQ ECON 2010. OPEN TO NON-MAJORS ONLY.</i>					
72249 ECON 4535 3	NATURAL RESOURCE ECON	001 0200PM-0315PM TR	ECON 119			MOREY, E	40
		<i>PREREQS ECON 3070 AND 4808. SAME AS ECON 5535.</i>					
72305 ECON 5535 3	NATURAL RESOURCE ECON	001 0200PM-0315PM TR	ECON 119			MOREY, E	7
		<i>SAME AS ECON 4535.</i>					
79605 ECON 8535 3	SEM - NATURAL RESOURCES	001 0930AM-1045AM TR	ECON 16			HOWE, C	18
		<i>PREREQS ECON 3070, 3080, AND 4808.</i>					
80705 ECON 8555 3	SEMWATER RESOUR DEV MGT	001 0330PM-0445PM TR	ECCR 1-12				7

VI. Labor and Human Resources

72250 ECON 4606 3	INTRO TO HUMAN RESOURCES	001 0100PM-0150PM MWF	ECON 2			ZAX, J	38
		<i>PREREQS ECON 2010, 2020, AND 3070.</i>					
72251 ECON 4616 3	LABOR ECONOMICS	001 1000AM-1050AM MWF	ECON 205			UDIS, B	38
		<i>PREREQS ECON 2010, 2020, AND 3070. SAME AS ECON 5616.</i>					
72306 ECON 5616 3	LABOR ECONOMICS	001 1000AM-1050AM MWF	ECON 205			UDIS, B	2
		<i>SAME AS ECON 4616.</i>					
79385 ECON 8666 3	ECONOMIC DEMOGRAPHY	001 1230PM-0145PM MW				PETERS, H	18
		<i>PREREQS ECON 3070 AND 3080.</i>					
72408 ECON 8676 3	SEM - LABOR ECONOMICS 1	001 1100AM-1215PM MW	ECON 5			ZAX, J	18
		<i>PREREQS ECON 3070 AND 3080.</i>					

VII. Industrial Organization

72409 ECON 8757 3	SEM/INDUST ORGAN/CONTROL	001 0200PM-0315PM MW	ECON 5			KRUSE, J	18
		<i>PREREQS ECON 3070 AND 3080.</i>					

VIII. Quantitative Economics

ECON 3818 4	INTRO TO STAT W/COMPUTER						
72224		100 0200PM-0315PM TR	ECON 13			HSIAO, F	64
72225	0 RECITATION	R110 0800AM-0850AM W	ECON 16				16
72226		R111 0500PM-0550PM F	ECON 16				16
72227		R112 0100PM-0150PM M	ECON 16				16
72228		R113 1000AM-1050AM F	ECON 119				16
72229	4 INTRO TO STAT W/COMPUTER	200 1100AM-1215PM TR	ECON 117			LEE, B	81
72230	0 RECITATION	R210 0800AM-0850AM F	EDUC 155				21
72231		R211 0900AM-0950AM F	ECON 13				21
72232		R212 1100AM-1150AM M	GUGG 2				21
72233		R213 1230PM-0120PM T	HUNT 109				21
		<i>PREREQS ECON 2010, 2020, SIX UNITS OF BUSINESS MATH MODULES (MATH 1050, 1060, 1070, 1080, 1090, 1100), OR EQUIVALENT. STUDENT MUST REGISTER FOR LECTURE AND RECITATION.</i>					
ECON 4808 3	INTRO TO MATH ECONOMICS						
79215		001 0930AM-1045AM TR	ECON 117			HSIAO, F	54
72255		002 0330PM-0445PM TR	ECON 13			MOREY, E	54
72256		003 0100PM-0150PM MWF	ECON 117			KRUSE, J	40
		<i>PREREQS ECON 2010, 2020, SIX UNITS OF BUSINESS MATH MODULES (MATH 1050, 1060, 1070, 1080, 1090, 1100) OR EQUIVALENT. SAME AS ECON 5808.</i>					
72258 ECON 4818 3	INTRODUCTION/ECONOMETRIC	001 1100AM-1215PM TR	ECON 119			MCNOWN, R	47
		<i>PREREQ ECON 3818.</i>					
ECON 5808 3	INTRO TO MATH ECONOMICS						
72308		001 0930AM-1045AM TR	ECON 117			HSIAO, F	10
72309		002 0330PM-0445PM TR	ECON 13			MOREY, E	10
72310		003 0100PM-0150PM MWF	ECON 117			KRUSE, J	7
		<i>SAME AS ECON 4808.</i>					
79389 ECON 6828 3	APPL TIME SER ANAL/FOREC	001 0800AM-0915AM TR	ECON 16			MCNOWN, R	18
		<i>PREREQ ECON 4808 OR 5808.</i>					

Call No.	Course No.	Credits	Course Title	Section No.	Time/Days	Bldg./Rm.	Instructor	Max. Enroll.
73265				006	0200PM-0450PM W	RAMY C147	EATON, R	54
73266				007	0800AM-1050AM R	RAMY C147	EATON, R	64
73267				008	1100AM-0150PM R	RAMY C147	EATON, R	64
73268				009	0200PM-0450PM R	RAMY C147	EATON, R	64
73269				010	1100AM-0150PM F	RAMY C147	EATON, R	64
79824				011	0800AM-1050AM F	RAMY C147	EATON, R	32
THIS COURSE USES ANIMALS AND ANIMAL TISSUE. OPEN TO BOTH SCIENCE AND NON-SCIENCE MAJORS.								
EPOB 1410	4		INTRODUCTION/BIOLOGY 1	830	1100AM-1215PM TR	RAMY C250	BERNSTEIN, R	100
EPOB 1410	0		RECITATION	R831	0800AM-0850AM MW	MUEN E114		20
				R832	1000AM-1050AM MW	MUEN D144		20
				R833	1100AM-1150AM MW	KTCH 207		20
				R836	0900AM-0950AM TR	MUEN E417		20
				R837	0800AM-0850AM WF	RAMY N1B31		20
				R838	0900AM-0950AM MW	CLRE 301		20
				R839	1100AM-1150AM WF	KTCH 303		20
THIS IS A UNIVERSITY LEARNING CENTER COURSE. PLEASE SEE THE UNIVERSITY LEARNING CENTER OFFICE, WLRD 309 FOR ELIGIBILITY. STUDENT MUST REGISTER FOR LECTURE AND RECITATION.								
EPOB 1610	3		HONORS GENERAL BIOLOGY 1	880	0930AM-1045AM TR	MUEN D144	GRANT, M	20
PREREQ 1 YEAR EACH OF HIGH SCHOOL BIOLOGY AND CHEMISTRY AND FACULTY PERMISSION. THIS IS AN HONORS PROGRAM COURSE. PLEASE SEE THE HONORS PROGRAM OFFICE, LIBR M400C, FOR ELIGIBILITY.								
80733	EPOB 2500	4	INTRO TO HORTICULTURE	010	0300PM-0350PM MWF	MUEN E046		48
80734	0		LAB	L011	0900AM-1150AM W	RAMY N1B36		16
80735				L012	0900AM-1150AM R	RAMY N1B36		16
80736				L013	0200PM-0450PM R	RAMY N1B36		16
STUDENT MUST REGISTER FOR LECTURE AND LAB.								
73386	EPOB 3020	3	PRINCIPLES OF ECOLOGY	001	0200PM-0315PM TR	RAMY C250	CRUMPACKER, D	204
PREREQS EPOB 1210 AND 1220, OR MCDB 1060 OR NASC 1230 AND 1240.								
73387	EPOB 3170	3	ARCTIC & ALPINE ECOLOGY	001	0930AM-1045AM TR	RAMY N1B23	NICHOLS, H	77
PREREQS EPOB 1210 AND 1220, OR MCDB 1060, OR GEOL 1010 OR 1992, OR INSTRUCTOR CONSENT.								
73388	EPOB 3180	3	GLOBAL ECOLOGY	001	0330PM-0445PM TR	HLMS 201	SOUTHWICK, C	97
PREREQS EPOB 1210 AND 1220, OR MCDB 1060, OR NASC 1230 AND 1240 OR CONSENT OF INSTRUCTOR.								
73389	EPOB 3200	3	GENETICS	010	0800AM-0915AM TR	RAMY C250	LINHART, Y	120
73390	0		LAB	L011	1200PM-0150PM M	RAMY N1B75		20
73391				L012	0200PM-0350PM M	RAMY N1B75		20
73392				L013	1000AM-1150AM F	RAMY N1B75		20
73393				L014	0200PM-0350PM T	RAMY N183		20
73394				L015	0300PM-0450PM R	RAMY N1B75		20
73395				L016	0100PM-0250PM R	RAMY N1B75		20
PREREQS EPOB 1210 AND 1220, OR MCDB 1060. STUDENT MUST REGISTER FOR LECTURE AND LAB.								
73396	EPOB 3240	4	ANIMAL BEHAVIOR	001	0800AM-0915AM TR	RAMY N1B23	BEKOFF, M	75
73397	0		LAB	L010	1200PM-0150PM M	MUEN D346		25
73398				L011	0200PM-0350PM W	COTT 104		25
80267				L012	0200PM-0350PM T	RAMY N1B75		25
PREREQ EPOB 1210-1220, PSYC 1001, OR ANTH 2020. STUDENT MUST REGISTER FOR LECTURE AND LAB.								
73399	EPOB 3400	4	MICROBIOLOGY	001	0200PM-0315PM TR	EKLC E1B20	SCHMIDT, S	108
73400	0		LAB	L010	0100PM-0250PM MW	RAMY N268		18
73401				L011	0300PM-0450PM MW	RAMY N268		18
73402				L012	0800AM-0950AM TR	RAMY N268		18
73403				L013	1000AM-1150AM TR	RAMY N268		18
73404				L014	0900AM-1050AM MW	RAMY N268		18
73405				L015	1200PM-0150PM TR	RAMY N268		18
PREREQS EPOB 1210 AND 1220, AND CHEM 1071, 1131, OR 1171. ORGANIC CHEMISTRY ADVISED. STUDENT MUST REGISTER FOR LECTURE AND LAB.								
80046	EPOB 3430	5	HUMAN PHYSIOLOGY	010	1230PM-0145PM TR	RAMY C250	NORRIS, D	203
80047	0		LAB	L011	0200PM-0550PM M	RAMY N168		29
80049				L021	0800AM-1150AM T	RAMY N168		29
80051				L031	0200PM-0550PM T	RAMY N168		29
80053				L041	0800AM-1150AM W	RAMY N168		29
80055				L051	0200PM-0550PM W	RAMY N168		29
80057				L061	0800AM-1150AM R	RAMY N168		29
80059				L071	0200PM-0550PM R	RAMY N168		29
PREREQS EPOB 1210-1240, OR MCDB 1060 AND CHEM 1071, CHEM 1131, OR CHEM 1171. THIS COURSE USES ANIMALS AND ANIMAL TISSUE. STUDENT MUST REGISTER FOR LECTURE AND LAB.								
79833	EPOB 3450	3	BIO OF HUMAN REPRODUCT	001	0900AM-0950AM MW	RAMY N1B23	JONES, R	77

Call No.	Course No.	Credits	Course Title	Section No.	Time/Days	Bldg./Rm.	Instructor	Max. Enroll.
73413	EPOB 3500	4	PLANT KINGDOM	010	0900AM-0950AM MWF	MUEN D144	BOCK, J	32
73414	0		LAB	L011	0200PM-0450PM M	RAMY N276		16
73415				L012	0200PM-0450PM W	RAMY N276		16
PREREQ EPOB 1210 AND 1220, OR MCDB 1060. STUDENT MUST REGISTER FOR LECTURE AND LAB.								
73416	EPOB 3510	4	PLANT ANATOMY/DEVELOPMENT	001	1000AM-1050AM MWF	RAMY N1B23	DIGGLE, P	64
73417	0		LAB	L010	0200PM-0450PM M	RAMY C231		16
73418				L011	0200PM-0450PM T	RAMY C231		16
73419				L012	0200PM-0450PM R	RAMY C231		16
73420				L013	0200PM-0450PM W	RAMY C231		16
PREREQS EPOB 1210 AND 1220, OR MCDB 1060. STUDENT MUST REGISTER FOR LECTURE AND LAB.								
73421	EPOB 3720	5	COMP VERTEBRATE ANATOMY	001	1100AM-1150AM MWF	RAMY N1B23		76
73422	0		LAB	L010	0900AM-1150AM TR	RAMY C209		19
73423				L011	0100PM-0350PM TR	RAMY C209		19
73424				L012	0800AM-1050AM WF	RAMY C209		19
73425				L013	0100PM-0350PM WF	RAMY C209		19
PREREQS EPOB 1210 AND 1220, OR MCDB 1060. THIS LAB USES ANIMALS AND ANIMAL TISSUES. STUDENT MUST REGISTER FOR LECTURE AND LAB.								
EPOB 4010	2		TCHG BIO-GENERAL BIOLOGY	001	TBA			100
73503				002	TBA			100
73504			TCHG BIO-COMP ANATOMY	003	TBA			100
73505			TCHG BIO-HUMAN PHYSIOLOGY	004	TBA			100
73506			TEACHING BIOLOGY	001	1230PM-0145PM TR	RAMY N1B23	WINDELL, J	62
73507	EPOB 4020	3	STREAM BIOLOGY	001	1230PM-0145PM TR	RAMY N1B23	WINDELL, J	62
PREREQ EPOB 3020 OR INSTRUCTOR CONSENT. SAME AS EPOB 5020.								
73509	EPOB 4100	3	ECOSYSTEM ECOLOGY	001	0300PM-0450PM MWF	RAMY N1B23		65
PREREQ EPOB 1210 AND 1220, OR MCDB 1060 AND EPOB 3020. SAME AS EPOB 5100.								
73510	EPOB 4110	3-4	MAR. & F.W. ECOL.	001	1200PM-1250PM MWF	DUAN G116	BUSHNELL, J	24
PREREQ EPOB 1210 - 1240 OR MCDB 1060 SAME AS EPOB 5110.								
73511	EPOB 4120	3	PALEOECOLOGY	001	0200PM-0250PM MWF	RAMY N1B31	NICHOLS, H	30
SAME AS EPOB 5120.								
79834	EPOB 4130	3	LANDSCAPE ECOLOGY	001	0200PM-0250PM MWF	RAMY N1B23		30
SAME AS EPOB 5130.								
73512	EPOB 4140	3	PLANT COMM. ECOL.	001	0100PM-0150PM MW	RAMY N1B23	WALKER, D	20
0200PM-0450PM W MUEN D156 WALKER, M								
SAME AS EPOB 5140.								
73513	EPOB 4150	2	STRM BIO/FIELD TECH LAB	001	0200PM-0450PM TR	RAMY N1B24	WINDELL, J	15
SAME AS EPOB 5150.								
79836	EPOB 4230	3	ORGANIC EVOLUTION	001	0800AM-0850AM MWF	RAMY N1B23	OLMSTEAD, R	77
PREVIOUS COURSE WORK IN GENETICS AND ECOLOGY BEYOND GENERAL BIOLOGY IS STRONGLY RECOMMENDED.								
73514	EPOB 4240	1-4	ADV TOPICS ANIM BEHAVIOR	001	0200PM-0430PM T	RAMY N1B31	BEKOFF, M	15
PREREQS EPOB 3240 AND INSTRUCTOR CONSENT. SAME AS EPOB 5240. THIS COURSE MEETS A&S CRITICAL THINKING REQUIREMENT								
79900	EPOB 4260	4	EVOLUTION/ECOLOGY PLANTS	010	1230PM-0145PM TR	RAMY N183		10
80044	0		LAB	L011	0200PM-0445PM R	RAMY N276		10
SAME AS EPOB 5260. STUDENT MUST REGISTER FOR LECTURE AND LAB.								
79880	EPOB 4270	3	POPULATION GENETICS/EVOL	001	0800AM-0915AM TR	MUEN D156	MITTON, J	19
SAME AS EPOB 5270.								
80039	EPOB 4460	3	SP TPC: TROPICAL ECOL	001	0300PM-0350PM MWF	RAMY N1B31	BREED, M	24
SAME AS EPOB 5460.								
79839	EPOB 4520	3	PLANTS OF COLORADO	001	0900AM-0950AM MW	RAMY C231	BONDE, E	18
79840	0		LAB	L010	1000AM-1150AM MW	RAMY C231		18
STUDENT MUST REGISTER FOR LECTURE AND LAB.								
73518	EPOB 4550	2-4	LICHENOLOGY	001	0900AM-0950AM TR		SHUSHAN, S	10
73519	0		LAB	L010	1000AM-1150AM TR	RAMY C231		10
PREREQS EPOB 1210 AND 1220, OR MCDB 1060. SAME AS EPOB 5550. STUDENT MUST REGISTER FOR LECTURE AND LAB.								
79841	EPOB 4660	4	INSECT BIOLOGY	001	0930AM-1045AM TR	MUEN D346		11
79843	0		LAB	L010	0200PM-0450PM T	RAMY N1B75		11
SAME AS EPOB 5660. STUDENT MUST REGISTER FOR LECTURE AND LAB.								
79831	EPOB 4670	3	BIO. OF MOLLUSCS	001	0900AM-0950AM MWF	HUNT 109	WU, S	10
SAME AS EPOB 5670.								

Call No.	Course Dept. No.	Credits	Course Title	Section No.	Time/Days	Bldg./Rm.	Instructor	Max. Enroll.
73522	EPOB 4760	4	MAMMALOLOGY	010	1200PM-1250PM MWF	RAMY N1B23		30
73523	0	0	LAB	L011	TBA			15
73524				L012	TBA			15
<i>PREREQ EPOB 3020 OR INSTRUCTOR CONSENT. SAME AS EPOB 5760. STUDENT MUST REGISTER FOR LECTURE AND LAB. THIS COURSE USES ANIMALS AND ANIMAL TISSUES</i>								
80456	EPOB 4780	3	RESP. ADAPT. ENVIRON.	001	1100AM-1150AM MWF	RAMY N191	SNYDER, G	15
<i>SAME AS EPOB 5780. THIS COURSE MEETS A&S CRITICAL THINKING REQUIREMENT.</i>								
73602	EPOB 5020	3	STREAM BIOLOGY	001	1230PM-0145PM TR	RAMY N1B23	WINDELL, J	15
<i>SAME AS EPOB 4020.</i>								
79830	EPOB 5100	3	ECOSYSTEM ECOLOGY	001	0300PM-0450PM MWF	RAMY N1B23		12
73604	EPOB 5110	3	MAR. & FW ECOL.	001	1200PM-1250PM MWF	DUAN G116	BUSHNELL, J	10
<i>SAME AS EPOB 4110.</i>								
73605	EPOB 5120	3	PALEOECOLOGY	001	0200PM-0250PM MWF	RAMY N1B31	NICHOLS, H	4
<i>SAME AS EPOB 4120.</i>								
79835	EPOB 5130	3	LANDSCAPE ECOLOGY	001	0200PM-0250PM MWF	RAMY N1B23		15
<i>SAME AS EPOB 4130.</i>								
73606	EPOB 5140	3	PLANT COMM. ECOLOGY	001	0100PM-0150PM MW 0200PM-0450PM W	RAMY N1B23	WALKER, D MUEN D156 WALKER, M	10
<i>SAME AS EPOB 4140.</i>								
73607	EPOB 5150	2	STRM BIO/FIELD TECH LAB	001	0200PM-0450PM TR	RAMY N1B24	WINDELL, J	5
<i>SAME AS EPOB 4150.</i>								
73608	EPOB 5240	1-4	ADV TOPICS ANIM BEHAVIOR	001	0200PM-0430PM T	RAMY N1B31	BEKOFF, M	10
<i>SAME AS EPOB 4240.</i>								
80043	EPOB 5260	4	EVOLUTION/ECOLOGY PLANTS	010	1230PM-0145PM TR	RAMY N183		5
80045	0	0	LAB	L011	0200PM-0445PM R	RAMY N276		5
<i>SAME AS EPOB 4260. STUDENT MUST REGISTER FOR LECTURE AND LAB.</i>								
79881	EPOB 5270	3	POPULATION GENETICS/EVOL	001	0800AM-0915AM TR	MUEN D156	MITTON, J	15
<i>SAME AS EPOB 4270.</i>								
73609	EPOB 5460	3	SP TPC: TROPICAL ECOLOGY	001	0300PM-0350PM MWF	RAMY N1B31	BREED, M	10
<i>SAME AS EPOB 4460.</i>								
73611	EPOB 5550	2-4	LICHENOLOGY	001	0900AM-0950AM TR		SHUSHAN, S	10
73612	0	0	LAB	L010	1000AM-1150AM TR	RAMY C231		10
<i>SAME AS EPOB 4550. STUDENT MUST REGISTER FOR LECTURE AND LAB.</i>								
79842	EPOB 5660	4	INSECT BIOLOGY	001	0930AM-1045AM TR	MUEN D346		9
79844	0	0	LAB	L010	0200PM-0450PM T	RAMY N1B75		9
<i>SAME AS EPOB 4660. STUDENT MUST REGISTER FOR LECTURE AND LAB. THIS COURSE USES ANIMALS AND ANIMAL TISSUES.</i>								
79832	EPOB 5670	3	BIOL. OF MOLLUSCS	001	0900AM-0950AM MWF	HUNT 109	WU, S	10
<i>SAME AS EPOB 4670.</i>								
73615	EPOB 5760	4	MAMMALOLOGY	010	1200PM-1250PM MWF	RAMY N1B23		10
73616	0	0	LAB	L011	TBA			5
73617				L012	TBA			5
<i>SAME AS EPOB 4760. STUDENT MUST REGISTER FOR LECTURE AND LAB.</i>								
80457	EPOB 5780	3	ADV VERTEBRATE BIOLOGY	001	1100AM-1150AM MWF	RAMY N191	SNYDER, G	10
<i>SAME AS EPOB 4780.</i>								
73658	EPOB 6000	2	SEM-INTRO/BIOLOGICAL RES	001	1200PM-1250PM WF	RAMY N183	BOCK, J & M GRANT	20
80268	FPOB 6200	2	ORIGIN OF SPECIES	001	TBA		RANKER, T	20

Film Studies

YOU ARE NOT GUARANTEED YOUR PLACE IN A COURSE IF YOU DO NOT ATTEND REGULARLY DURING THE DROP/ADD PERIOD OR IF YOU DO NOT HAVE THE PROPER PREREQUISITES. IT IS YOUR RESPONSIBILITY TO KNOW WHETHER OR NOT YOU ARE STILL REGISTERED IN EACH OF YOUR CLASSES AT THE END OF THE DROP/ADD PERIOD AND TO KNOW WHETHER YOU HAVE ROLLED INTO ANY CLASSES FROM WAIT LISTS. STUDENTS MAY BE ADMINISTRATIVELY DROPPED AFTER FAILING TO ATTEND THE FIRST TWO CLASSES. ALL LABS WILL MEET THE FIRST WEEK OF CLASSES. INEXPENSIVE RENTAL EQUIPMENT FOR ALL PRODUCTION COURSES IS AVAILABLE THROUGH THE DEPARTMENT. INDEPENDENT STUDY COURSE WORK IS AVAILABLE. PLEASE CONSULT THE DEPARTMENT OFFICE FOR FURTHER INFORMATION.

I. Production

FILM 2000	3	BEGINNING FILMMAKING						
74075			010	0600PM-0750PM R	ENVD 120			40
74076	0	LAB	L011	0600PM-0750PM T	KTCH 118			13

Call No.	Course Dept. No.	Credits	Course Title	Section No.	Time/Days	Bldg./Rm.	Instructor	Max. Enroll.
74077				L012	0800PM-0950PM R	ENVD 120		13
74078				L013	0800PM-0950PM T	KTCH 118		13
74079	3	BEGINNING FILMMAKING	020	0300PM-0450PM W	ENVD 120	YANNACITO, D		40
74080	0	LAB	L021	0500PM-0650PM M	KTCH 118	YANNACITO, D		13
74081				L022	0300PM-0450PM M	KTCH 118	YANNACITO, D	13
74082				L023	0500PM-0650PM W	ENVD 120	YANNACITO, D	17
80239	3	BEGINNING FILMMAKING	030	0700PM-0850PM R	MUEN E113			40
80240	0	LAB	L031	0400PM-0550PM T	CHEM 145			20
80241				L032	0600PM-0750PM T	CHEM 145		20
FILM 2000	3	BEGINNING FILMMAKING	801	0300PM-0450PM W	ENVD 120	YANNACITO, D		5
	0	LAB	L802	0300PM-0450PM M	KTCH 118	YANNACITO, D		5
<i>STUDENT MUST REGISTER FOR LECTURE AND LAB. SECTIONS 801-802 ARE CONTROLLED ENROLLMENT, FINE ARTS MAJORS ONLY. PLEASE SEE DEPARTMENT OFFICE FOR ELIGIBILITY.</i>								
FILM 2400	3	INTERM SMALL-FORMAT PROD						
74087			001	0300PM-0550PM MW	KTCH 119			25
79523			002	0600PM-0850PM TR	KTCH 119			25
<i>PREREQ FILM 2000 OR INSTRUCTOR CONSENT.</i>								
FILM 3500	3	INTERMED FILMMAKING 16MM						
74096			001	0300PM-0550PM T	KTCH 120	ARONSON, J		15
74097			002	0300PM-0550PM W	KTCH 120	ARONSON, J		15
80243			003	0330PM-0620PM R	MUEN D439			15
<i>PREREQ FILM 2000 OR INSTRUCTOR CONSENT.</i>								
FILM 3930	1-6	FILM STUDIES INTERNSHIP	801	TBA		ARONSON, J		15
<i>PREREQS FILM 2000, FILM 3500 AND INSTRUCTOR CONSENT. THIS IS A CONTROLLED ENROLLMENT COURSE. PLEASE SEE PROFESSOR FOR ELIGIBILITY.</i>								
FILM 4500	3	ADVANCED FILMMAKING	801	0700PM-1050PM R	HUNT 109	ARONSON, J		15
<i>PREREQS FILM 2000, FILM 3500 AND INSTRUCTOR CONSENT. THIS IS A CONTROLLED ENROLLMENT COURSE. PLEASE SEE PROFESSOR FOR ELIGIBILITY.</i>								

II. History

74095	FILM 3051	4	FILM HISTORY 1	001	0300PM-0650PM WF	F A N141	KAWIN, B	75
<i>PREREQ FILM 1502 RECOMMENDED. SAME AS HUMN 3051.</i>								

III. Genre and Movements

74074	FILM 1502	3	INTRO FILM STUDIES	010	0330PM-0630PM TR	RAMY N1B23	GANGULY, S	75
	FILM 3002	3	FILMS 50'S TO PRESENT					
74089				001	0330PM-0620PM TR	F A N141	BRAKHAGE, S	80
74090				002	0700PM-0930PM T	RAMY N1B23	GANGULY, S	50
					0200PM-0315PM TR	RAMY N1B23		
<i>PLEASE NOTE SECTION TWO MEETS THREE TIMES PER WEEK.</i>								
74093	FILM 3012	3	DOCUMENTARY FILM	001	0700PM-0945PM TR	ENVD 122	BRAKHAGE, S	35

IV. Topics

79130	FILM 2003	3	WRITING ABOUT FILM	001	1230PM-0145PM TR	KTCH 120	GRILLO, V	25
74092	FILM 3003	3	FILMS OF HITCHCOCK	001	0300PM-0630PM M	F A N141	KEANE, M	40
					0330PM-0445PM TR	HLMS 199		
<i>PLEASE NOTE COURSE MEETS THREE TIMES PER WEEK.</i>								
74109	FILM 4004	3	FILM THEORY	001	1200PM-0250PM M	HUNT 109	KEANE, M	15
<i>PREREQ FILM 3051. SAME AS HUMN 4004.</i>								
74111	FILM 4604	3	FRENCH WOMEN DIRECTORS	001	1100AM-1215PM TR	HLMS 251	COLVILE, G	15
					0400PM-0550PM R	HLMS 137		
<i>SAME AS FREN 4600.</i>								

Fine Arts

INDEPENDENT STUDY COURSE WORK IS AVAILABLE. PLEASE CONSULT THE DEPARTMENT OFFICE FOR FURTHER INFORMATION. GRADUATE STUDENTS NEEDING TO REGISTER FOR MASTER'S THESIS, MASTER'S DEGREE CANDIDATE, OR DOCTORAL THESIS, PLEASE CONSULT THE THE DEPARTMENT FOR FURTHER INFORMATION. GRADUATE-LEVEL COURSES ARE NOT OPEN TO UNDERGRADUATE STUDENTS WITHOUT INSTRUCTOR'S CONSENT. STUDENTS MAY BE ADMINISTRATIVELY DROPPED FOR NON-ATTENDANCE, ESPECIALLY AFTER THE THIRD CLASS MEETING.

Call No.	Course Dept. No. Credits	Course Title	Section No.	Time/Days	Bldg./Rm.	Instructor	Max. Enroll.
I. Interdisciplinary Arts							
74224	FINE 4120 3	COMPUTER IMAGING	001	0900AM-1150AM MWF	F A C1853	JOHNSON, J	10
74225	FINE 4150 3	PERFORMANCE/INSTALLATION SAME AS FINE 5150.	001	0100PM-0350PM MW	F A N275	TANAKA, J	7
74232	FINE 4240 3	BEGINNING IMAGE PROCESS- SAME AS FINE 5240. COMPUTER ANIMATION.	001	0900AM-1200PM MW	F A N275	TANAKA, J	4
74242	FINE 4440 3	ADVANCED IMAGE PROCESS- SAME AS FINE 5440. COMPUTER ANIMATION	001	0900AM-1200PM MW	F A N275	TANAKA, J	4
80583	FINE 4919 3	TPCS-HIMALAYAN ARTS IN ART HISTORY	001	0300PM-0530PM R	F A N187	BERNIER, R	15
74270	FINE 5120 3	COMPUTER IMAGING	001	0900AM-1150AM MWF	F A C1853	JOHNSON, J	5
74271	FINE 5150 3	PERFORMANCE/INSTALLATION SAME AS FINE 4150.	001	0100PM-0350PM MW	F A N275	TANAKA, J	7
74279	FINE 5240 3	BEGINNING IMAGE PROCESS- SAME AS FINE 4240. COMPUTER ANIMATION	001	0900AM-1200PM MW	F A N275	TANAKA, J	4
74287	FINE 5440 3	ADVANCED IMAGE PROCESS- SAME AS FINE 4440. COMPUTER ANIMATION	001	0900AM-1200PM MW	F A N275	TANAKA, J	4
II. Photography							
FINE 1161 2	BASIC PHOTOGRAPHY						
74134			010	0900AM-0955AM MW	F A N163		25
74135	0	LAB	L011	1000AM-1155AM MW	F A N106		25
74136	2	BASIC PHOTOGRAPHY	020	1000AM-1055AM MW	F A N183		25
74137	0	LAB	L021	0800AM-0955AM MW	F A N106		25
74138	2	BASIC PHOTOGRAPHY	030	1100AM-1155AM TR	F A N163		25
74139	0	LAB	L031	0900AM-1055AM TR	F A N106		25
74140	2	BASIC PHOTOGRAPHY	040	1100AM-1155AM MW	F A N161		25
74141	0	LAB	L041	1230PM-0230PM MW	F A N106		25
		STUDENT MUST REGISTER FOR LECTURE AND LAB.					
74144	FINE 1171 3	BASIC PHOTOGRAPHY	010	1100AM-1225PM TR	F A N161		25
74145	0	LAB	L011	1230PM-0230PM TR	F A N106		25
		STUDENT MUST REGISTER FOR LECTURE AND LAB.					
FINE 2191 3	INTERMED PHOTOGRAPHY 1						
74161			001	0900AM-1030AM TR	F A N161		15
74162			002	0100PM-0230PM MW	F A N163	SWEETMAN, A	20
80366			003	0700PM-0830PM TR	F A N163		20
FINE 3191 3	INTERMED PHOTOGRAPHY 2						
74173			001	0900AM-1030AM TR	F A N161		5
74174			002	0100PM-0230PM MW	F A N163	SWEETMAN, A	5
80367			003	0700PM-0830PM TR	F A N163		20
74226	FINE 4161 3	ADVANCED PHOTOGRAPHY	001	0900AM-1030AM TR	F A N163	REVELLE, B	10
80379	FINE 4171 3	NEW DIRECTIONS IN PHOTO	001	0100PM-0430PM TR	F A N163		30
74227	FINE 4181 3	ADVANCED PHOTOGRAPHY	001	0900AM-1030AM TR	F A N163	REVELLE, B	10
74272	FINE 5161 3	GRADUATE PHOTOGRAPHY	001	0900AM-1150AM F	F A N187	SWEETMAN, A	5
74274	FINE 5181 3	GRADUATE PHOTOGRAPHY	001	TBA			5
III. Painting/Drawing/Watermedia							
FINE 1002 2	BASIC DRAWING						
74112			001	0100PM-0250PM MWF	F A C175		25
74113			002	0300PM-0450PM MWF	F A C175		25
74114			003	0400PM-0550PM MWF	F A N298		25
74115			004	0900AM-1145AM TR	F A C153		25
74116			005	0100PM-0345PM TR	F A C153		25
74117			006	0100PM-0250PM MWF	F A N298		25
FINE 1012 3	BASIC DRAWING						
74119			001	0100PM-0515PM TR	F A N298	ECKER, R	25
74120			002	0800AM-1215PM TR	F A C175		25
FINE 1202 2	BASIC PAINTING						
74146			001	0100PM-0250PM MWF	F A N103		25
74147			002	0300PM-0450PM MWF	F A N103		25
FINE 1212 3	BASIC PAINTING						
74148			001	0900AM-1150AM MWF	F A N103		25
74149			002	0100PM-0515PM TR	F A N103		25

Call No.	Course Dept. No. Credits	Course Title	Section No.	Time/Days	Bldg./Rm.	Instructor	Max. Enroll.
IV. Printmaking							
74156	FINE 2002 3	DRAWING	001	0100PM-0515PM TR	F A C175	IWAMASA, K	25
74157			002	0900AM-1150AM MWF	F A C175		25
74164	FINE 2202 3	PAINTING	001	0800AM-1215PM TR	F A N103	MILLER, K	20
74170	FINE 3002 3	DRAWING AND ANATOMY	001	0600PM-1000PM TR	F A C175	ECKER, R	25
74176	FINE 3202 3	INTERMEDIATE PAINTING	001	0800AM-1215PM TR	F A C103	FORSMAN, C	25
80212	FINE 3222 3	ASPECTS OF PAINTING	001	1100AM-1215PM TR	F A N187	ECKER, R	50
74216	FINE 4002 3	ADVANCED DRAWING	001	0800AM-1215PM TR	F A N298	HERRITT, L	15
74228	FINE 4202 3	ADVANCED PAINTING	001	0100PM-0350PM MWF	F A C103	REHM, C	25
74260	FINE 5002 3	GRADUATE DRAWING	001	0800AM-1215PM TR	F A N298	HERRITT, L	10
74276	FINE 5202 3	GRADUATE PAINTING	001	0100PM-0515PM TR	F A C139	FORSMAN, C	20
V. Sculpture							
FINE 1504 2	BASIC SCULPTURE						
74150			001	0800AM-1045AM MW	F A C102		25
74151			002	0100PM-0345PM MW	F A C102		25
74152			003	0100PM-0345PM TR	F A C102		25
74153	FINE 1514 3	BASIC SCULPTURE	001	0800AM-1215PM MW	F A C102	ROOTS, G	25
80730	FINE 2524 3	VISUAL THINKING/3D FORM	001	0100PM-0515PM TR	F A C140	ROSATO, A	20
74180	FINE 3504 3	EXPERIMENTS/SCULPTURE I	001	0100PM-0515PM MW	F A C140	ROOTS, G	10
74245	FINE 4504 3	ADVANCED SCULPTURE	001	0100PM-0515PM MW	F A C140	ROOTS, G	10
74290	FINE 5504 3	GRADUATE SCULPTURE	001	0800AM-1215PM TR	F A C160	ROSATO, A	5
74291	FINE 5514 3	GRADUATE SCULPTURE	001	TBA		ROSATO, A	5
VI. Ceramics							
74158	FINE 2085 3	FIRST YEAR HANDBUILDING	001	0100PM-0515PM TR	F A C1830	CHAMBERLIN, H	20
74159	FINE 2095 3	FIRST YEAR WHEELTHROWING	001	0800AM-1215PM TR	F A C1830		20
74171	FINE 3085 3	INTERMEDIATE CERAMICS	001	0900AM-1150AM MWF	F A C1830	POTTER, T	20
74219	FINE 4085 3	ADVANCED CERAMICS	001	TBA		CHAMBERLIN, H	15
74263	FINE 5075 3	GRADUATE CERAMICS	001	TBA		POTTER, T	5
		LAB FEE REQUIRED.					
74264	FINE 5085 3	GRADUATE CERAMICS	001	TBA		POTTER, T	5
		LAB FEE REQUIRED.					
VII. Art Teacher Certification							
FINE 3626 2	TCHNG ART/ELEMNTY CLASS						
74182			001	0100PM-0250PM MW	F A C1855	FOSTER, S	25
74183			002	0300PM-0450PM MW	F A C1855		25
74185	FINE 3646 2	ART/ELEMENTARY SCHOOLS	001	0100PM-0150PM TR	F A C1855	QUALLEY, C	20
74186	FINE 3686 2	ART IN SECONDARY SCHOOL	001	0200PM-0250PM TR	F A C1855	QUALLEY, C	20
74248	FINE 4626 2	ELEC MEDIA APPLIC/ART ED	001	0900AM-1150AM TR	F A C1853	QUALLEY, C	15
74249	FINE 4706 6	TEACHING IN ART	001	TBA		FOSTER, S	12
VIII. Seminars and Special Topics							
80134	FINE 2097 3	SPC TPCS-BRONZE CASTING	002	0800AM-1215PM MW	F A C102	WILSON, J	10
FINE 3097 3	SP TPC-PEN/INK DRAWING						
80060			002	0900AM-1150AM MWF	F A N298	REHM, C	25
80135		SP TPCS-BRONZE CASTING	003	0800AM-1215PM MW	F A C102	WILSON, J	10
74220	FINE 4087 3	SEL TPCS/CONTEMPORARY ART	001	0100PM-0350PM W	F A N187	JOHNSON, J	5
80136	FINE 4097 3	SP TPCS-BRONZE CASTING	003	0800AM-1215PM MW	F A C102	WILSON, J	5

Call No.	Course No.	Credits	Course Title	Section No.	Time/Days	Bldg./Rm.	Instructor	Max. Enroll.
	FINE 4117	2	BFA SEMINAR	801	0400PM-0550PM R	F A N185	MILLER, K	23
				802	0400PM-0550PM R	F A C1855		15
THIS COURSE IS RESTRICTED TO FINE ARTS SENIORS. THIS IS A CONTROLLED ENROLLMENT COURSE. PLEASE SEE THE DEPARTMENT OFFICE FOR ELIGIBILITY.								
74265	FINE 5087	3	SEL TPCS/CONTEMPORARY ART	001	0100PM-0350PM W	F A N187	JOHNSON, J	15
80137	FINE 5097	3	SP TPCS-BRONZE CASTING	003	0800AM-1215PM MW	F A C102	WILSON, J	5

IX. Visiting Artist Program

79255	FINE 4118	3	VISITING ARTIST PROGRAM	001	0700PM-1000PM TR	F A N141		20
				801	0700PM-1000PM TR	F A N185	MATTHEWS, E	20
PREREQ PORTFOLIO REVIEW FOR UNDERGRADUATES. SECTION 801 IS CONTROLLED ENROLLMENT. PLEASE SEE THE DEPARTMENT OFFICE FOR ELIGIBILITY.								
74268	FINE 5118	3	GRAD VISITING ARTIST PRG	001	TBA		MATTHEWS, E	19

X. Art History

79788	FINE 1109	3	INTRO TO WESTERN ART 1	100	0400PM-0450PM MW	CHEM 140	VANDERSALL, A	300
74122		0	RECITATION	R101	0200PM-0250PM W	F A N185		30
74123				R102	0200PM-0250PM F	F A N185		30
74124				R103	0300PM-0350PM F	F A N185		30
74125				R104	0300PM-0350PM M	KTCH 235		30
74126				R105	0100PM-0150PM F	F A N185		30
74127				R106	0400PM-0450PM T	F A N185		27
74128				R107	0100PM-0150PM W	F A N185		30
74129				R108	0100PM-0150PM M	F A N185		27
74130				R109	0200PM-0250PM M	F A N185		30
74131				R110	0100PM-0150PM R	F A N185		30
STUDENT MUST REGISTER FOR LECTURE AND RECITATION.								

79254	FINE 3509	3	AMERICAN ART	001	0900AM-0950AM MWF	F A N141	DOSS, E	153
79654	FINE 4019	3	ART OF ANCIENT EGYPT	001	1100AM-1215PM TR	F A N185	HOAG, J	20
74218	FINE 4049	3	PRE-CLAS ART/ARCHAEOLOGY	001	0300PM-0350PM MWF	HLMS 141	ROHNER, D	72
SAME AS FINE 5049 AND CLAS 4049/5049.								

79657	FINE 4429	3	LAT AMER ART SINCE 1492	001	0200PM-0315PM TR	F A N185	HOAG, J	25
79656	FINE 4459	3	THE ARTS OF JAPAN	001	0930AM-1045AM TR	F A N185	BERNIER, R	15
80214	FINE 4539	3	CONTEMP ART/1970 TO PRES	001	0300PM-0550PM M	F A N185	DOSS, E	20
74250	FINE 4719	3	HISTORY OF MEDIA ARTS	001	0300PM-0550PM W	F A N185	SWEETMAN, A	30
74251	FINE 4729	3	RDGS/ISSUE CONTEMP PHOTO	001	0200PM-0450PM F	F A N187		20

74258	FINE 4929	3	TPC-REN ART OUT OF CANON	001	1230PM-0145PM TR	HLMS 81	FARAGO, C	50
74259			TPC-ART OF MIDDLE AGES	002	0100PM-0150PM MWF	EKLC E1B50	VANDERSALL, A	50
SAME AS FINE 5929.								

79655	FINE 5019	3	ART OF ANCIENT EGYPT	001	1100AM-1215PM TR	F A N185	HOAG, J	10
74262	FINE 5049	3	PRE-CLAS ART/ARCHAEOLOGY	001	0300PM-0350PM MWF	HLMS 141	ROHNER, D	72
SAME AS FINE 4049 AND CLAS 4049/5049.								

79658	FINE 5429	3	LAT AMER ART SINCE 1492	001	0200PM-0315PM TR	F A N185	HOAG, J	10
79787	FINE 5459	3	THE ARTS OF JAPAN	001	0930AM-1045AM TR	F A N185	BERNIER, R	5
80594	FINE 5539	3	CONTEMP ART/1970 TO PRES	001	0300PM-0550PM M	F A N185	DOSS, E	10
80396	FINE 5919	3	TPC-CROSS-CULTUR STUDIES	001	0300PM-0530PM T	F A N187	FARAGO, C	15
74332	FINE 6929	3	SEM/THEORIES-ART HISTORY	001	0400PM-0550PM W	F A N187	MINOR, V	20

French

GRADUATE STUDENTS NEEDING TO REGISTER FOR MASTER'S THESIS, MASTER'S DEGREE CANDIDATE, OR DOCTORAL THESIS, PLEASE CONSULT THE DEPARTMENT OFFICE FOR FURTHER INFORMATION.

	FREN 1010	5	BEGINNING FRENCH 1	001	0800AM-0850AM	MTWRF	HLMS 191	25
74371				002	0900AM-0950AM	MTWRF	CHEM 145	25
74372				003	0900AM-0950AM	MTWRF	EDUC 136	25
74373				004	1000AM-1050AM	MTWRF	CHEM 145	25
74374				005	1000AM-1050AM	MTWRF	RAMY N1B31	25
74375				006	1100AM-1150AM	MTWRF	ECON 205	25
74376				007	1100AM-1150AM	MTWRF	RAMY N1B31	25
74377				008	1200PM-1250PM	MTWRF	RAMY N1B31	25

Call No.	Course No.	Credits	Course Title	Section No.	Time/Days	Bldg./Rm.	Instructor	Max. Enroll.
74379				009	0100PM-0150PM	MTWRF	EDUC 138	25
74380				010	0200PM-0250PM	MTWRF	EDUC 138	25
	FREN 1020	5	BEGINNING FRENCH 2	001	0800AM-0850AM	MTWRF	HLMS 181	25
74381				002	0900AM-0950AM	MTWRF	HLMS 196	20
74382				003	1100AM-1150AM	MTWRF	EDUC 136	25
74383				004	1100AM-1150AM	MTWRF	EDUC 138	25
74384				005	1200PM-1250PM	MTWRF	CHEM 145	25
74385				006	0100PM-0150PM	MTWRF	CHEM 145	25
74386				007	0200PM-0250PM	MTWRF	CHEM 145	25
74387								
	FREN 1050	5	BEGINNING FRENCH REVIEW	001	0800AM-0850AM	MTWRF	HLMS 185	25
74388				002	0900AM-0950AM	MTWRF	HLMS 193	25
74389				003	1100AM-1150AM	MTWRF	HLMS 185	25
74390				004	1000AM-1050AM	MTWRF	HLMS 191	25
74391				005	1100AM-1150AM	MTWRF	HLMS 191	25
74392								
	FREN 2110	3	2ND YEAR GRAM REV/READ 1	001	0800AM-0850AM	MWF	HLMS 141	25
74393				002	0800AM-0850AM	MWF	HLMS 137	25
74394				003	0900AM-0950AM	MWF	COTT 104	25
74395				004	0900AM-0950AM	MWF	UMC 425	25
74396				005	1000AM-1050AM	MWF	MUEN D346	25
74397				006	1000AM-1050AM	MWF	COTT 104	25
74398				007	1100AM-1150AM	MWF	HLMS 141	25
74399				008	1200PM-1250PM	MWF	HLMS 251	25
74400				009	1200PM-1250PM	MWF	HLMS 81	25
74401				010	0100PM-0150PM	MWF	HLMS 141	25
74402				011	0100PM-0150PM	MWF	HLMS 137	25
74403				012	0200PM-0250PM	MWF	HLMS 181	25
74404								
	FREN 2120	3	2ND YR GRAM/REV AND LIT	001	0800AM-0850AM	MWF	HLMS 81	25
74405				002	0900AM-0950AM	MWF	F A N185	25
74406				003	0900AM-0950AM	MWF	LIBR M300D	25
74407				004	1100AM-1150AM	MWF	LIBR M300D	25
74408				005	1200PM-1250PM	MWF	HLMS 141	25
74409				006	0100PM-0150PM	MWF	KTCH 206	25
74410								
PREREQ THREE SEMESTERS OF COLLEGE LEVEL FRENCH OR EQUIVALENT.								
	FREN 3010	3	FR PHONETICS/PRONUN	001	0900AM-0950AM	MWF		20
74412				002	0930AM-1045AM	TR	CHEM 133	20
74413				003	1100AM-1215PM	TR	UMC 422	20
74414				004	0200PM-0250PM	MWF	HLMS 137	20
74415								
	FREN 3020	2	ORAL PRACTICE	001	1100AM-1150AM	TR	CHEM 145	20
74416				002	1230PM-0130PM	TR		20
74417				003	0100PM-0150PM	MW	WDBY 106	20
74418				004	0100PM-0150PM	MW	KTCH 207	20
74419								
PREREQ FREN 3010 OR TWO YEARS OF COLLEGE FRENCH OR EQUIVALENT.								
74420	FREN 3030	3	BUSINESS FRENCH 1	001	0930AM-1045AM	TR	HLMS 251	27
PREREQ FREN 2120 OR EQUIVALENT.								
	FREN 3050	3	FRENCH COMPOSITION 1	001	1200PM-1250PM	MWF	COTT 104	25
74421				002	0100PM-0150PM	MWF	KTCH 35	25
74422				003	0200PM-0250PM	MWF	HLMS 229	25
74423								
PREREQ FREN 2120 OR EQUIVALENT.								
	FREN 3060	3	FRENCH COMPOSITION 2	001	1000AM-1050AM	MWF	LIBR M300D	25
74424				002	1200PM-1250PM	MWF	UMC 425	25
74425								
PREREQ FREN 3050 OR EQUIVALENT.								
74426	FREN 3110	3	MAIN CURRENTS FREN LIT 1	001	1000AM-1050AM	MWF	UMC 425	25
PREREQS FREN 3050 AND 3060.								
74428	FREN 3120	3	MAIN CURRENTS FREN LIT 2	001	0930AM-1045AM	TR	HUNT 109	25
74429	FREN 4030	3	ADV ORAL PRACT/INTERPRET	001	0930AM-1045AM	TR	HLMS 259	20
74430	FREN 4110	3	SP TPCS-ROMANCE LING	001	1100AM-1150AM	MWF	UMC 425	25
79566	FREN 4430	3	SURVEY 19TH C FRENCH LIT	001	0200PM-0250PM	MWF	CHEM 146	12
							FREY, J	

Call No.	Course Dept. No. Credits	Course Title	Section No.	Time/Days	Bldg./Rm.	Instructor	Max. Enroll.
74433	FREN 4600 3	FRENCH WOMEN DIRECTORS	001	1100AM-1215PM TR	HLMS 251	COLVILLE, G	15
		SAME AS FILM 4604.		0400PM-0550PM R	HLMS 137		
74434	FREN 4750 3	MET/TEACH FR/PROF ORIENT	001	0500PM-0800PM M	HLMS 181		25
74437	FREN 4960 6	H/S STUDENT TEACHING	001	TBA			25
		PREREQ FREN 4750; MUST BE ADMITTED TO THE SECONDARY TEACHING EDUCATION PROGRAM AND CURRENTLY IN EDUC 4712.					
79567	FREN 5110 2	SP TPC-LITERARY LUDICS	001	0300PM-0450PM R	HLMS 196	MOTTE, W	15
		THIS COURSE IS CROSS-LISTED WITH FREN 5110 FOR THE FALL 1991 SEMESTER.					
79568	FREN 5120 2	TPC-PRE WWII 20C FR POET	001	0300PM-0450PM T		COLVILLE, G	10
79569	FREN 5430 2	SP TPCS-19TH C NOVEL	001	0300PM-0450PM W		FREY, J	15
74442	FREN 5770 2	COLL FOREIGN LANG TEACH	001	0300PM-0450PM M	HLMS 259	BRAND, P	20

Geography

INDEPENDENT STUDY COURSE WORK IS AVAILABLE. PLEASE CONSULT THE DEPARTMENT OFFICE FOR FURTHER INFORMATION. GRADUATE STUDENTS NEEDING TO REGISTER FOR MASTER'S THESIS, MASTER'S DEGREE CANDIDATE, OR DOCTORAL THESIS, PLEASE CONSULT THE DEPARTMENT OFFICE FOR FURTHER INFORMATION. STUDENTS NOT ATTENDING THE FIRST TWO CLASSES MAY BE ADMINISTRATIVELY DROPPED.

I. General

GEOG 3930	3	INTERNSHIP					
			801	0700PM-0950PM T	GUGG 2	BEATTY, S	50
			802	TBA			35
		SAME AS GEOG 5930. THIS IS A CONTROLLED ENROLLMENT COURSE. PLEASE SEE THE DEPARTMENT OFFICE FOR ELIGIBILITY.					
GEOG 4990	3	SENIOR THESIS	801	TBA		WESCOAT, J	20
		THIS IS A CONTROLLED ENROLLMENT COURSE. PLEASE SEE DEPARTMENT OFFICE FOR ELIGIBILITY.					
GEOG 5930	3	ADVANCED INTERNSHIP	801	0700PM-0950PM M	GUGG 101	BEATTY, S	35
		SAME AS GEOG 3930. THIS IS A CONTROLLED ENROLLMENT COURSE. PLEASE SEE THE DEPARTMENT OFFICE FOR ELIGIBILITY.					
74623	GEOG 6160 3	SEM-GEOGRAPHIC EDUC	001	TBA		HILL, A	25
74624	GEOG 6170 3	GEOG TEACHING MATERIAL	001	TBA		HILL, A	25

II. Physical Geography

GEOG 1001	4	ENVIR SYS 1-CLIMATE/VEG					
74506			010	0200PM-0315PM TR	GUGG 201	GREENLAND, D	204
79368	0	LAB	L011	1000AM-1150AM M	GUGG 3		35
79372			L012	0800AM-0950AM F	GUGG 3		35
79375			L013	0400PM-0550PM M	GUGG 3		35
79381			L014	0400PM-0550PM W	GUGG 3		35
79382			L015	0200PM-0350PM F	GUGG 3		35
79384			L016	1200PM-0150PM R	GUGG 3		35
74507	4	ENVIR SYS 1-CLIMATE/VEG	020	1000AM-1050AM MWF	GUGG 201	BEATTY, S	194
74508	0	LAB	L021	1200PM-0150PM M	GUGG 3		35
74509			L022	0200PM-0350PM M	GUGG 3		35
74510			L023	0800AM-0950AM T	GUGG 3		35
74511			L024	1200PM-0150PM W	GUGG 3		35
74512			L025	1000AM-1150AM R	GUGG 3		35
74513			L026	0800AM-0950AM W	GUGG 3		35
	4	ENVIR SYS 1-CLIMATE/VEG	820	1000AM-1050AM MWF	GUGG 201	BEATTY, S	10
		STUDENT MUST REGISTER FOR LECTURE AND LAB. SECTION 820 IS A UNIVERSITY LEARNING CENTER COURSE. PLEASE SEE THE UNIVERSITY LEARNING CENTER, WLAD 309 FOR ELIGIBILITY.					
GEOG 1011	4	ENV SYS 2-LANDFORMS/SOIL					
74515			010	0300PM-0350PM MWF	GUGG 201	PITLICK, J	204
74516	0	LAB	L011	0800AM-0950AM M	GUGG 3		35
74517			L012	1000AM-1150AM T	GUGG 3		35
74518			L013	1000AM-1150AM W	GUGG 3		35
74519			L014	0800AM-0950AM R	GUGG 3		35
74520			L015	1000AM-1150AM F	GUGG 3		35
74521			L016	1200PM-0150PM F	GUGG 3		35
74522	4	ENV SYS 2-LANDFORMS/SOIL	020	0800AM-0850AM MWF	GUGG 201		204
74523	0	LAB	L021	0200PM-0350PM W	GUGG 3		35
74524			L022	0400PM-0550PM T	GUGG 3		35
74525			L023	0200PM-0350PM T	GUGG 3		35

Call No.	Course Dept. No. Credits	Course Title	Section No.	Time/Days	Bldg./Rm.	Instructor	Max. Enroll.
74526			L024	1200PM-0150PM T	GUGG 3		35
74527			L025	0200PM-0350PM R	GUGG 3		35
74528			L026	0400PM-0550PM R	GUGG 3		35
		STUDENT MUST REGISTER FOR LECTURE AND LAB.					
79420	GEOG 3511 4	INTRO TO HYDROLOGY	010	1000AM-1050AM MWF	GUGG 2	CAINE, T	35
79419	0	REC	R011	1100AM-1150AM F	GUGG 2	CAINE, T	35
		STUDENT MUST REGISTER FOR LECTURE AND RECITATION.					
74580	GEOG 4211 3	PHYS CLIM-PRINCIPLES	001	0800AM-0915AM MWF	GUGG 2	GREENLAND, D	35
79413	GEOG 4221 3	PHYS CLIM-APPLIED	001	0900AM-0950AM MWF	GUGG 2	STEFFEN, C	35
74582	GEOG 4371 3	FOREST GEOG-PRIN/DYNAMCS	001	0930AM-1045AM TR	GUGG 2	VEBLEN, T	35
		SAME AS GEOG 5371.					
79509	GEOG 5241 3	TOPICS/SNOW AND ICE	001	0400PM-0650PM W	RL1 269	BARRY, R	15
74596	GEOG 5371 3	FOREST GEOG-PRIN/DYNAM	001	0930AM-1045AM TR	GUGG 2	VEBLEN, T	35
		SAME AS GEOG 4371.					
79416	GEOG 5391 3	SEMINAR-BIOGEOGEOGRAPHY	001	0330PM-0520PM R	GUGG 101	MARKGRAF, V	15
		QUATERNARY PALEOECOLOGY					

III. Human and Cultural Geography

74529	GEOG 1982 3	WORLD REGIONAL GEOGRAPHY ..	001	0200PM-0250PM MWF	GUGG 201	GAILE, G	204
		GEOG 1992 3	INTRO TO HUMAN GEOGRAPHY				
74530			001	0900AM-0950AM MWF	CHEM 140	BROWN, B	500
74531			002	0930AM-1045AM TR	CHEM 140	BROWN, B	500
		NOTE: EVENING EXAMS WILL BE GIVEN FOR BOTH SECTIONS OF 1992.					
79131	GEOG 3412 3	CONSER PRAC/RESOUR MANAG	001	1100AM-1215PM TR	GUGG 201		204
74550	GEOG 3662 3	ECONOMIC GEOGRAPHY	001	0200PM-0250PM MWF	GUGG 205	HUFF, J	93
79272	GEOG 4682 3	GEOG INTERNATIONAL DEVL P	001	1000AM-1050AM MWF	GUGG 205	GAILE, G	93
74586	GEOG 4712 3	POLITICAL GEOGRAPHY	001	1100AM-1150AM MWF	GUGG 201	O'LOUGHLIN, J	204
		SAME AS GEOG 5712.					
74593	GEOG 5152 3	HIST & NATURE/HUMAN GEOG	001	0400PM-0650PM M	GUGG 101	HUFF, J	30
74597	GEOG 5642 3	SEMINAR-URBAN GEOGRAPHY	001	0400PM-0650PM W	GUGG 101	STAEHEL, L	15
74598	GEOG 5712 3	POLITICAL GEOGRAPHY	001	1100AM-1150AM MWF	GUGG 201	O'LOUGHLIN, J	204
		SAME AS GEOG 4712.					
79434	GEOG 5762 3	SUSTAINABLE DEVELOPMENT	001	0600PM-0850PM R	GUGG 101	GAILE, G	20
74625	GEOG 6402 3	SEM-COMP ENVIR STUDIES	001	0600PM-0850PM T	GUGG 101	WESCOAT, J	15
80196	GEOG 6712 3	GEOG OF WORLD POL ECON	001	1200PM-0230PM W	GUGG 101	O'LOUGHLIN, J	15

IV. Techniques (Skills)

74540	GEOG 3023 4	STAT FOR EARTH SCIENCES	010	0800AM-0850AM MWF	GUGG 2	CAINE, T	35
74541	0	LAB	L011	0100PM-0250PM F	GUGG 2	CAINE, T	35
		SAME AS GEOL 3023. STUDENT MUST REGISTER FOR LECTURE AND LAB.					
GEOG 3053	4	CARTOGRAPHY 1	810	0100PM-0150PM TR	GUGG 6		30
0	LAB	L811	0200PM-0450PM T	GUGG 6			15
		L812	0200PM-0450PM R	GUGG 6			15
		THIS IS A CONTROLLED ENROLLMENT COURSE. PLEASE SEE THE DEPARTMENT OFFICE FOR ELIGIBILITY. STUDENT MUST REGISTER FOR LECTURE AND LAB.					
GEOG 4103	3	GEOGRAPHIC INFO SYSTEMS	810	0100PM-0150PM MW	GUGG 2	HODGSON, M	20
0	LAB	L811	0100PM-0250PM F	GUGG 6	HODGSON, M		20
		PREREQ GEOG 2053 OR GEOG 3053. SAME AS GEOG 5103. THIS IS A CONTROLLED ENROLLMENT COURSE. PLEASE SEE THE DEPARTMENT OFFICE FOR ELIGIBILITY. STUDENT MUST REGISTER FOR LECTURE AND LAB.					
GEOG 4173	3	RESEARCH SEMINAR	801	0200PM-0450PM W	GUGG 101	HILL, A	20
		THIS IS A CONTROLLED ENROLLMENT COURSE. PLEASE SEE DEPARTMENT OFFICE FOR ELIGIBILITY.					
GEOG 5103	3	GEOGRAPHIC INFO SYSTEMS	810	0100PM-0150PM MW	GUGG 2	HODGSON, M	20
0	LAB	L811	0100PM-0250PM F	GUGG 6	HODGSON, M		20
		SAME AS GEOG 4103. THIS IS A CONTROLLED ENROLLMENT COURSE. PLEASE SEE THE DEPARTMENT OFFICE FOR ELIGIBILITY. STUDENT MUST REGISTER FOR LECTURE AND LAB.					

Call No.	Course Dept. No. Credits	Course Title	Section No.	Time/Days	Bldg./Rm.	Instructor	Max. Enroll.
Geology							
GRADUATE STANDING IS REQUIRED FOR ALL GRADUATE LEVEL COURSES. INDEPENDENT STUDY COURSE WORK IS AVAILABLE. PLEASE CONSULT THE DEPARTMENT OFFICE FOR FURTHER INFORMATION. GRADUATE STUDENTS NEEDING TO REGISTER FOR MASTER'S THESIS, MASTER'S DEGREE CANDIDATE, OR DOCTORAL THESIS, PLEASE CONSULT THE DEPARTMENT OFFICE FOR FURTHER INFORMATION. NOTE: GEOLOGY COLLOQUIUM MEETS EVERY WEDNESDAY, 4:00 - 5:00 P.M. IN GEOLOGY 121.							
74709	GEOLOGY 1010 3	INTRO TO GEOLOGY 1	001	0800AM-0850AM MWF	RAMY C250	LARSON, E	167
74710			002	0900AM-0950AM MWF	GEOLOGY 121	MUNOZ, J	167
74711			003	1000AM-1050AM MWF	GEOLOGY 121	BILHAM, R	167
79132	GEOLOGY 1060 4	GLOB CHG 1-ERTH/SCI PERS	001	1100AM-1215PM TR	GEOLOGY 121	PFEFFER, W	167
80197	0	RECITATION	R010	0100PM-0150PM W	GEOLOGY 134		28
80198			R011	0200PM-0250PM W	GEOLOGY 134		28
80200			R012	0300PM-0350PM W	GEOLOGY 134		28
80201			R013	0100PM-0150PM R	GEOLOGY 134		28
80202			R014	0200PM-0250PM R	GEOLOGY 134		28
80203			R015	0300PM-0350PM R	GEOLOGY 134		28
STUDENT MUST REGISTER FOR LECTURE AND RECITATION.							
74714	GEOLOGY 1080 1	INTRO TO GEOLOGY LAB 1	001	0100PM-0350PM M	GEOLOGY 114	LARSON, E	20
74715			002	0200PM-0450PM R	GEOLOGY 114		20
74716			003	0100PM-0350PM T	GEOLOGY 114		20
74717			004	0200PM-0450PM T	GEOLOGY 114		20
74718			005	0200PM-0450PM W	GEOLOGY 114		20
79689			006	0200PM-0450PM M	GEOLOGY 114		20
74719			007	0100PM-0350PM W	GEOLOGY 114		20
74720			008	0100PM-0350PM R	GEOLOGY 114		20
79690			009	0100PM-0350PM F	GEOLOGY 114		20
74723	GEOLOGY 1130 3	DYNAMIC EARTH 1-INTRODUC	001	1100AM-1150AM MWF	GEOLOGY 121	SPETZLER, H & M WYSS	167
74714	GEOLOGY 1410 4	THE EARTH 1	820	0100PM-0150PM MWF	GEOLOGY 121		75
74715	0	RECITATION	R821	1000AM-1050AM MW	GEOLOGY 127		25
74716			R822	1100AM-1150AM MW	GEOLOGY 127		25
74717			R823	0930AM-1030AM TR	GEOLOGY 127		25
THIS IS A CONTROLLED ENROLLMENT COURSE. PLEASE SEE DEPARTMENT OFFICE FOR ELIGIBILITY. STUDENT MUST REGISTER FOR LECTURE AND RECITATION.							
74718	GEOLOGY 1430 1	THE EARTH LABORATORY	820	0200PM-0450PM M	GEOLOGY 134		24
74719			821	0900AM-1150AM W	GEOLOGY 134		24
74720			822	0900AM-1150AM F	GEOLOGY 134		24
THIS IS A CONTROLLED ENROLLMENT COURSE. PLEASE SEE DEPARTMENT OFFICE FOR ELIGIBILITY.							
74731	GEOLOGY 3010 4	INTRO TO MINERALOGY	100	0930AM-1045AM TR	GEOLOGY 311	SMYTH, J	80
74732	0	LAB	L101	0100PM-0350PM T	GEOLOGY 326	SMYTH, J	12
74733			L102	0100PM-0350PM W	GEOLOGY 326		12
74734			L103	0900AM-1130AM W	GEOLOGY 326		12
PREREQS CHEM 1131 AND MATH 1300. COREQ GEOLOGY 3320 320 FOR GEOLOGY MAJORS. STUDENT MUST REGISTER FOR LECTURE AND LAB.							
74737	GEOLOGY 3120 4	STRUCTURAL GEOLOGY 1	100	0800AM-0915AM TR	GEOLOGY 127	BRADDOCK, W	20
74738	0	LAB	L101	0100PM-0350PM MW	GEOLOGY 127		20
PREREQS GEOLOGY 1010 AND 1020. STUDENT MUST REGISTER FOR LECTURE AND LAB.							
74739	GEOLOGY 3310 3	INTRO TO SEDIMENTOLOGY	100	1200PM-1250PM MW	GEOLOGY 308	BUDD, D	24
74740	0	LAB	L101	0100PM-0350PM R	GEOLOGY 326		12
80336			L102	0100PM-0350PM F	GEOLOGY 326		12
STUDENT MUST REGISTER FOR LECTURE AND LAB.							
74742	GEOLOGY 3320 3	INTRO TO GEOCHEMISTRY	001	0100PM-0250PM MW	GEOLOGY 308	FARMER, G	30
PREREQ CHEM 1131, MATH 1300 OR APPM 1350. COREQ GEOLOGY 3010 FOR GEOLOGY MAJORS.							
74743	GEOLOGY 3410 4	PALEOBIOLOGY	100	1100AM-1215PM TR	GEOLOGY 127	KAUFFMAN, E	24
74744	0	LAB	L101	0200PM-0450PM T	GEOLOGY 226		12
74745			L102	0100PM-0350PM W	GEOLOGY 226		12
PREREQ GEOLOGY 1020 OR ONE YEAR OF INTRODUCTORY BIOLOGY (WITH LAB), OR INSTRUCTOR CONSENT. STUDENT MUST REGISTER FOR LECTURE AND LAB.							
74746	GEOLOGY 3500 3	MINRL RES/WRLD AFF/ENVIR	001	0700PM-0830PM TR	GEOLOGY 134	ATKINSON, W	47
74749	GEOLOGY 3620 3	CONTRV/PLANETARY GEOLOGY	001	0930AM-1045AM TR	GEOLOGY 308	JAKOSKY, B	26
74750	GEOLOGY 3720 3	EVOL OF LIFE/GEOLOG RECORD	001	0200PM-0315PM TR	GEOLOGY 311	KAUFFMAN, E	80

Call No.	Course Dept. No. Credits	Course Title	Section No.	Time/Days	Bldg./Rm.	Instructor	Max. Enroll.
Geology							
74752	GEOLOGY 4050 3	EARTHQUAKES	001	0800AM-0915AM TR	GEOLOGY 134	WYSS, M	30
SAME AS GEOLOGY 5050.							
74755	GEOLOGY 4100 3	X-RAY CRYSTAL CHEMISTRY	001	1230PM-0145PM TR	GEOLOGY 232	SMYTH, J	10
PREREQS GEOLOGY 3010 AND MATH 2300, OR INSTRUCTOR CONSENT. SAME AS GEOLOGY 5100.							
74756	GEOLOGY 4250 4	INTRO TO ORE DEPOSITS	100	0700PM-0830PM MW	GEOLOGY 134	ATKINSON, W	30
74757	0	LAB	L101	0100PM-0350PM S	GEOLOGY 134		30
SAME AS GEOLOGY 5250. STUDENT MUST REGISTER FOR LECTURE AND LAB.							
74758	GEOLOGY 4350 3	GEOLOG FOLD/THRUST BELTS	100	1230PM-0145PM TR	GEOLOGY 127	KLIGFIELD, R	25
80193	GEOLOGY 4700 1	SPECIAL GEOLOGICAL TOPIC	001	TBA		BRADDOCK, W	15
74800	GEOLOGY 4950 3	NAT CATAS/GEOLOG HAZARDS	100	1100AM-1215PM TR	HLMS 199	STERN, C	95
74801	GEOLOGY 4980 3	HYDROLOGY	001	0200PM-0315PM TR	RL1 269	GUPTA, V	15
PREREQS ONE YEAR OF CALCULUS REQUIRED AND GEOLOGY 3511 RECOMMENDED. SAME AS GEOLOGY 5980.							
74802	GEOLOGY 5050 3	EARTHQUAKES	001	0800AM-0915AM TR	GEOLOGY 134	WYSS, M	15
SAME AS GEOLOGY 4050.							
74805	GEOLOGY 5100 3	X-RAY CRYSTAL CHEMISTRY	001	1230PM-0145PM TR	GEOLOGY 232	SMYTH, J	10
SAME AS GEOLOGY 4100.							
79962	GEOLOGY 5190 3	CONTINENTAL DEPOSIT SYSTEM	100	0200PM-0315PM TR	GEOLOGY 127	KRAUS, M	17
74806	GEOLOGY 5250 4	INTRO TO ORE DEPOSITS	100	0700PM-0830PM MW	GEOLOGY 134	ATKINSON, W	10
74807	0	LAB	L101	0100PM-0350PM S	GEOLOGY 134		10
SAME AS GEOLOGY 4250. STUDENT MUST REGISTER FOR LECTURE AND LAB.							
79600	GEOLOGY 5270 4	THERMODYNAMIC/PETROLOGISTS	100	0500PM-0615PM TR	GEOLOGY 308	MUNOZ, J	15
79601			101	TBA		MUNOZ, J	15
74808	GEOLOGY 5280 3	PRIN AQUEOUS GEOCHEM	100	0200PM-0250PM MWF	GEOLOGY 311	RUNNELLS, D	20
74809	GEOLOGY 5340 3	ORE MICROSCOPY	001	0700PM-0930PM TR	GEOLOGY 308		20
74810	GEOLOGY 5350 3	GEOLOG FOLD/THRUST BELT	100	1230PM-0145PM TR	GEOLOGY 127	KLIGFIELD, R	25
74816	GEOLOGY 5590 3	CARBON/DIAGENESIS/GEOCHEM	100	0800AM-1050AM TR	GEOLOGY 326	BUDD, D	10
74817	GEOLOGY 5680 3	GLOBAL TECTONICS	100	0930AM-1045AM TR	GEOLOGY 114	BILHAM, R	40
79964	GEOLOGY 5690 3	VOLCAN/IGNEOUS PETROLOGY	010	0200PM-0250PM MW	GUGG 2	LARSON, E	15
80040	0	LAB	L011	0300PM-0450PM M	GEOLOGY 326	LARSON, E	15
STUDENT MUST REGISTER FOR LECTURE AND LAB.							
74818	GEOLOGY 5710 1-3	ADVANCED X-RAY METHODS	001	TBA		SMYTH, J	15
74819	GEOLOGY 5720 1-3	GEOLOGICAL TOPIC SEMINAR	100	0200PM-0315PM TR	GEOLOGY 308	HAY, W	25
80337	GEOLOGY 5760 1	TOPICS IN GEOCHEMISTRY	001	0400PM-0500PM M	GEOLOGY 232	STERN, C	20
74827	GEOLOGY 5770 3	STABLE ISOTOPE GEOCHEM	001	1000AM-1050AM MWF	RL1 219	WHITE, J	15
74828	GEOLOGY 5780 2	INTR QUAT GLOBAL CHG LIT	001	1000AM-1200PM R	RL1 219	WHITE, J	15
80221	GEOLOGY 5980 3	HYDROLOGY	001	0200PM-0315PM TR	RL1 269	GUPTA, V	30
SAME AS GEOLOGY 4980.							
79618	GEOLOGY 6620 3	EARTH/PLANETARY PHYSIC 2	001	0330PM-0445PM TR	DUAN G027	WAHR, J	10
SAME AS APAS 6620 AND PHYS 6620.							
79622	GEOLOGY 6650 2	SEMINAR IN GEOPHYSICS	001	0200PM-0315PM T	GEOLOGY 134	KISSLINGER, C	15
79999	GEOLOGY 6660 3	GEOPHYSICAL INSTRUMENT	100	0800AM-0915AM TR	GEOLOGY 308	KISSLINGER, C	20
SAME AS PHYS 6660.							
74735	GEOLOGY 3023 4	STAT FOR EARTH SCIENCES	010	0800AM-0850AM MWF	GUGG 2	CAINE, T	35
74736	0	LAB	L011	0100PM-0250PM F	GUGG 2	CAINE, T	35
SAME AS GEOLOGY 3023. STUDENT MUST REGISTER FOR LECTURE AND LAB.							
79597	GEOLOGY 5183 3	DATA PROCES/EARTH SCIEN	001	1000AM-1115AM TR	GEOLOGY 134	ANDREWS, J	20
German							
COURSES ARE ALSO AVAILABLE IN NORWEGIAN AND SWEDISH. PLEASE SEE THESE LISTINGS IN THE SCHEDULE OF COURSES. INDEPENDENT STUDY COURSE WORK IS AVAILABLE. PLEASE CONSULT THE DEPARTMENT OFFICE FOR FURTHER INFORMATION.							
74965	GRMN 1010 4	BEGINNING GERMAN 1	001	0800AM-0850AM MTRF	MKNA 112		25
74966			002	0900AM-0950AM MTRF	MKNA 112		25
74967			003	1000AM-1050AM MTRF	MKNA 112		25
74968			004	1100AM-1150AM MTRF	MKNA 112		23
74969			005	1200PM-1250PM MTRF	MKNA 112		25
74970			006	0100PM-0150PM MTRF	MKNA 112		25
74971			007	0200PM-0250PM MTRF	MKNA 112		25

Call No.	Course Dept. No. Credits	Course Title	Section No.	Time/Days	Bldg./Rm.	Instructor	Max. Enroll.
74972			008	0800AM-0850AM	MTRF	KTCH 301	19
74973			009	0100PM-0150PM	MTRF	KTCH 301	25
74974			010	0200PM-0250PM	MTRF	KTCH 301	19
74976	GRMN 1020 4	BEGINNING GERMAN 2	001	0900AM-0950AM	MTRF	KTCH 118	25
74977			002	1000AM-1050AM	MTRF	KTCH 118	25
74978			003	1100AM-1150AM	MTRF	KTCH 118	25
74979			004	1200PM-1250PM	MTRF	KTCH 118	25
74980			005	0100PM-0150PM	MTRF	KTCH 118	25
74981			006	0200PM-0250PM	MTRF	KTCH 118	25
				PREREQ GRMN 1010 WITH A GRADE OF C- OR BETTER.			
74984	GRMN 2010 4	INTERMEDIATE GERMAN	001	0800AM-0850AM	MTRF	KTCH 119	23
74985			002	0900AM-0950AM	MTRF	KTCH 119	23
74986			003	1000AM-1050AM	MTRF	KTCH 119	23
74987			004	1100AM-1150AM	MTRF	KTCH 119	23
74988			005	1200PM-1250PM	MTRF	KTCH 119	23
74989			006	0100PM-0150PM	MTRF	KTCH 119	23
74990			007	0200PM-0250PM	MTRF	KTCH 119	23
				PREREQ GRMN 1020 WITH A GRADE OF C- OR BETTER.			
74991	GRMN 2020 4	INTERMEDIATE GERMAN	001	0900AM-0950AM	MTRF	KTCH 120	23
74992			002	1100AM-1150AM	MTRF	KTCH 120	23
79653			003	0200PM-0250PM	MTRF	KTCH 120	23
				PREREQ GRMN 2010 WITH A GRADE OF C- OR BETTER.			
74995	GRMN 2050 2	INTERM GERMAN-CONVRSTION	002	1000AM-1050AM	TR	HLMS 104	15
74996	GRMN 2220 4	SCIENTIFIC GERMAN	001	1100AM-1150AM	MTRF	CHEM 270	25
				PREREQ GRMN 2010 OR DEPARTMENTAL CONSENT.			
74999	GRMN 3010 3	ADVN CONVERSAT & GRAMMAR	001	1200PM-1250PM	MWF	EKLC M203 HALL, CD	20
75000			002	0200PM-0250PM	MWF	EKLC E1B75 HALL, CD	20
				PREREQ FOUR SEMESTERS OF COLLEGE GERMAN OR EQUIVALENT. OPEN TO FRESHMEN UPON CONSULTATION ONLY.			
75001	GRMN 3020 3	ADV CONV/COMPOSITION	001	1100AM-1150AM	MWF	EKLC M203 HOFFMEISTER, DL	20
				PREREQ GRMN 3010 OR DEPARTMENTAL CONSENT.			
75002	GRMN 3030 3	BUSINESS GERMAN	001	0100PM-0150PM	MWF	EKLC M203	30
				PREREQ GRMN 2020 OR DEPARTMENTAL CONSENT.			
75004	GRMN 3110 3	GERMAN LITERATURE 1	001	0900AM-0950AM	MWF	EKLC M203 HOFFMEISTER, DL	25
				PREREQ GRMN 2020 OR DEPARTMENTAL CONSENT.			
79663	GRMN 3520 3	TPCS-GERMAN MEDIA	001	0200PM-0315PM	TR	CHEM 131 HOLLWECK, TA	30
75008	GRMN 4010 3	ADV COMP/CONV AND STYL 1	001	1200PM-1250PM	MWF	KTCH 206 SCHMIDT, H	20
				PREREQ GRMN 3020 OR DEPARTMENTAL CONSENT.			
75009	GRMN 4340 3	SEM-VIENNA/TURN OF CENT	001	0900AM-0950AM	MWF	MKNA 116 SCHMIDT, H	20
75011	GRMN 4450 3	METHODS/TEACHING GERMAN	001	TBA			20
	GRMN 4460 6	HIGH SCHOOL GRMN TEACH	001	TBA			5
				THIS IS A CONTROLLED ENROLLMENT COURSE. PLEASE SEE THE DEPARTMENT OFFICE FOR ELIGIBILITY.			
75014	GRMN 5470 1	COLLEGE GERMAN TEACHING	001	1200PM-1250PM	W	MKNA 204	6
74982	GRMN 1601 3	INTRO GERMAN CULTURE/CIV	001	0300PM-0350PM	MWF	HLMS 81 HOLLWECK, TA	35
79517	GRMN 4501 3	SEM-GDR LITERATURE	001	0200PM-0250PM	MWF	EDUC 136 HOFFMEISTER, DL	25

History

ENROLLMENT IN HIST 4000-LEVEL COURSES IS LIMITED TO SOPHOMORES, JUNIORS, AND SENIORS, WITH THE FOLLOWING EXCEPTIONS: HIST 4412 - LIMITED TO JUNIORS AND SENIORS; HIST 4733 - LIMITED TO JUNIORS AND SENIORS. ENROLLMENT IN HISTORY GRADUATE COURSES REQUIRES GRADUATE STANDING. INDEPENDENT STUDY COURSE WORK IS AVAILABLE. PLEASE CONSULT THE DEPARTMENT OFFICE FOR FURTHER INFORMATION. GRADUATE STUDENTS NEEDING TO REGISTER FOR MASTER'S THESIS, MASTER'S DEGREE CANDIDATE, OR DOCTORAL THESIS, PLEASE CONSULT THE DEPARTMENT OFFICE FOR FURTHER INFORMATION.

I. Methodological and General

75021	HIST 1010 3	WESTERN CIVILIZATION 1	010	1200PM-1250PM	MW	RAMY C250 CHRISTENSEN, C	204
75022	0	RECITATION	R011	0800AM-0850AM	F	EDUC 134	25

Call No.	Course Dept. No. Credits	Course Title	Section No.	Time/Days	Bldg./Rm.	Instructor	Max. Enroll.
75023			R012	0900AM-0950AM	F	KTCH 303	25
75024			R013	1000AM-1050AM	F	EDUC 138	25
75025			R014	1200PM-1250PM	F	ECON 119	26
75026			R015	1200PM-1250PM	F	KTCH 35	26
75027			R016	1200PM-1250PM	F	EDUC 143	26
75028			R017	1200PM-1250PM	F	HLMS 229	26
75029			R018	0200PM-0250PM	F	HLMS 267	25
75030	3	WESTERN CIVILIZATION 1	020	1100AM-1150AM	MWF	HLMS 252	135
75031			030	0800AM-0915AM	TR	HLMS 285	35
75032			040	1100AM-1215PM	TR	CLRE 302	35

STUDENTS REGISTERING FOR SECTION 010 MUST REGISTER FOR BOTH LECTURE AND RECITATION.

75048	HIST 1020 3	WESTERN CIVILIZATION 2	001	0930AM-1045AM	TR	CHEM 142 ENGEL, B	179
75049			002	0800AM-0850AM	MWF	HLMS 285	35
75050			003	0300PM-0350PM	MWF	HLMS 255	35
75051			004	1000AM-1050AM	MWF	HLMS 211	35
	HIST 1030 3	HONORS-WESTERN CIV 1	880	1230PM-0145PM	TR	LIBR M498	15
				THIS IS AN HONORS PROGRAM COURSE. PLEASE SEE THE HONORS PROGRAM OFFICE, LIBR M400C, FOR ELIGIBILITY.			
	HIST 3656 3	RES SEM WOMEN AND PEACE	801	1100AM-1215PM	TR	GEOL 308 POIS, A	10
				SAME AS WMST 3656. THIS IS A CONTROLLED ENROLLMENT COURSE. PLEASE SEE DEPARTMENT OFFICE FOR ELIGIBILITY.			
	HIST 4840 3	HONORS SEMINAR	801	0200PM-0430PM	W	LIBR M300D RUESTOW, E	15
				THIS IS A CONTROLLED ENROLLMENT COURSE. PLEASE SEE THE DEPARTMENT OFFICE FOR ELIGIBILITY.			
	HIST 4850 3	HONORS THESIS	801	TBA			50
				THIS IS A CONTROLLED ENROLLMENT COURSE. PLEASE SEE THE DEPARTMENT OFFICE FOR ELIGIBILITY.			

75126	HIST -5000 3	HISTORICAL METHODS	001	0700PM-0930PM	M	HLMS 185 MAIN, G	25
-------	--------------	--------------------	-----	---------------	---	------------------	----

II. Europe: Ancient and Medieval

	HIST 3011 3	SEL RDGS-ANCIENT HIST	801	0200PM-0430PM	T	HLMS 224 HOHNFELDER, R	15
				THIS IS A CONTROLLED ENROLLMENT COURSE. PLEASE SEE DEPARTMENT OFFICE FOR ELIGIBILITY.			
	HIST 3511 3	SEL RDGS-MEDIEVAL HIST	801	0200PM-0430PM	W	KTCH 33 HILL, B	18
				THIS IS A CONTROLLED ENROLLMENT COURSE. PLEASE SEE DEPARTMENT OFFICE FOR ELIGIBILITY.			
75119	HIST 4521 3	INTEL HIST MED EUROPE	001	1000AM-1050AM	MWF	EDUC 155 HILL, B	50
79243	HIST 4711 3	HIST OF MEDITERRANEAN	001	0900AM-0950AM	MWF	HLMS 267 EPSTEIN, S	70
79478	HIST 6011 3	READINGS ANCIENT HISTORY	001	0430PM-0700PM	M	HLMS 193 HOHNFELDER, R	18
				SAME AS CLAS 6011.			

III. Europe: Modern

	HIST 3012 3	SEL READ-MOD EUR HIST	801	1100AM-1215PM	TR	HLMS 85 BEACH, V	15
				THIS IS A CONTROLLED ENROLLMENT COURSE. PLEASE SEE DEPARTMENT OFFICE FOR ELIGIBILITY.			
75115	HIST 4412 3	20TH CENTURY EUROPE	001	1100AM-1215PM	TR	HLMS 252	135
79287	HIST 6012 3	READ-MOD EUR HIST	001	0600PM-0830PM	T	HLMS 104	18
79288	HIST 6122 3	RDG-16TH CENTURY HISTORY	001	0200PM-0430PM	W	HLMS 224 CHRISTENSEN, C	15

IV. Europe: Specific Countries

75064	HIST 1113 3	HIST OF ENGLAND TO 1660	001	1200PM-1250PM	MWF	GUGG 201 MCINTOSH, M	204
	HIST 3133 3	SEL RDG/BRIT. SINCE 1688	801	0300PM-0530PM	M	COTT 104 BEALS, P	18
				THIS IS A CONTROLLED ENROLLMENT COURSE. PLEASE SEE DEPARTMENT OFFICE FOR ELIGIBILITY.			
80275	HIST 4063 3	WOMEN/VICTORIAN ENGLAND	001	1200PM-1250PM	MWF	STAD 112 BEALS, P	35
				SAME AS WMST 4063.			
75107	HIST 4153 3	ENGLAND/AGE REVOLUTION	001	1000AM-1050AM	MWF	HLMS 229 BEALS, P	55
75123	HIST 4733 3	RUSSIAN REVOL/SOV REGIME	001	1230PM-0145PM	TR	HLMS 201 ENGEL, B	97
75160	HIST 7183 1	INTRDIS SEM/BRIT STUDIES	001	0500PM-0645PM	M	LIBR M410	20
				SAME AS ENGL 7883.			

V. Europe: Topical

75110	HIST 4314 3	HIST SCI/ANCIENTS-NEWTON	001	1100AM-1150AM	MWF	HLMS 81 RUESTOW, E	50
75117	HIST 4414 3	EUR INTEL HIST 1750-1870	001	0200PM-0315PM	TR	HLMS 201 GROSS, D	90
75146	HIST 6414 3	READ-EUR INTELL HIST	001	0400PM-0630PM	R	HLMS 104 GROSS, D	18

Call No.	Course Dept. No. Credits	Course Title	Section No.	Time/Days	Bldg./Rm.	Instructor	Max. Enroll.
79476	HIST 7214 3	SEM ECONOMIC DEVELOPMENT ... SAME AS ECON 8764.	001	0330PM-0445PM TR	ECON 2	CARLOS, A	24
79290	HIST 7424 3	RSCH METH/EARLY MOD EUR	001	0200PM-0430PM M	HLMS 104	MCINTOSH, M	18
VI. United States: Chronological Periods							
HIST	1015 3	HIST OF THE US TO 1865					
75034		0 RECITATION	010	0100PM-0150PM MW	RAMY C250	MANN, R	204
75035			R011	0800AM-0850AM F	HLMS 211		25
75036			R012	0900AM-0950AM F	DUAN G025		25
75037			R013	1000AM-1050AM F	MUEN D144		25
75038			R014	1100AM-1150AM F	EDUC 134		25
75039			R015	0100PM-0150PM F	GEOL 308		26
75040			R016	0100PM-0150PM F	KTCH 207		26
75041			R017	0100PM-0150PM F	KTCH 33		26
75042			R018	0100PM-0150PM F	MUEN D346		26
75043		3 HIST OF THE US TO 1865	020	1230PM-0145PM TR	CHEM 142	ANDERSON, V	179
75044			030	0200PM-0315PM TR	HLMS 229		35

STUDENTS REGISTERING FOR SECTION 010 MUST REGISTER FOR BOTH LECTURE AND RECITATION.

HIST	1025 3	HIST OF US SINCE 1865					
75053			001	0330PM-0445PM TR	DUAN G020	SCAMEHORN, H	204
75054			002	1200PM-1250PM MWF	GEOL 121	ZEILER, T	167
75055			003	0800AM-0915AM TR	HLMS 267		35
75056			004	0900AM-0950AM MWF	EDUC 155		35
75057			005	0300PM-0350PM MWF	HLMS 245		35
HIST	1035 3	HONORS - US TO 1865	880	0200PM-0315PM TR	LIBR M498	POIS, A	15
THIS IS AN HONORS PROGRAM COURSE. PLEASE SEE THE HONORS PROGRAM OFFICE, LIBR M400C, FOR ELIGIBILITY.							
HIST	3415 3	SEL RDGS-REC AMER HIST	801	0300PM-0530PM W	KTCH 35		18
THIS IS A CONTROLLED ENROLLMENT COURSE. PLEASE SEE THE DEPARTMENT OFFICE FOR ELIGIBILITY.							
79238	HIST 4115 3	BRIT COLON AM 1492-1689	001	0100PM-0150PM MWF	HLMS 267	MAIN, G	70
75142	HIST 6115 3	RDGS AM COLONIAL HISTORY	001	0200PM-0430PM M	HLMS 251	ANDERSON, V	18

VII. United States: Topical Courses 1

HIST	3616 3	SELECT RDGS-WOMEN'S HIST	801	0200PM-0430PM R	HLMS 271	CHAMBERS-SCHILLER	18
THIS IS A CONTROLLED ENROLLMENT COURSE. PLEASE SEE DEPARTMENT OFFICE FOR ELIGIBILITY.							
80271	HIST 4126 3	DIPLO HIST US SINCE 1920	001	0100PM-0150PM MWF	GUGG 205	ZEILER, T	93
75106	HIST 4146 3	MILITARY HIST: LECTURE	001	0700PM-0815PM TR	HLMS 201	SCAMEHORN, H	97
75112	HIST 4316 3	ORIG/AMER CULT 1600-1830	001	0930AM-1045AM TR	HLMS 241	ANDERSON, V	50
79242	HIST 4336 3	19TH C AM INTELLECT HIST	001	1230PM-0145PM TR	MUEN E0046	PITTINGER, M	70
79148	HIST 4516 3	US SOC IN THE 19TH CENT	001	1100AM-1150AM MWF	EDUC 220	MANN, R	100
79245	HIST 4566 3	US LABOR HIS/INDUST REVL	001	1000AM-1050AM MWF	HLMS 241	HUGINNIE, A	70
79144	HIST 4616 3	HIST WOMEN IN US TO 1890	001	0930AM-1045AM TR	HLMS 201	CHAMBERS-SCHILLER	75
SAME AS WMST 4616.							
79574	HIST 6326 3	RDG/US INTELLECTUAL HIST	001	0300PM-0530PM T	HLMS 104	PITTINGER, M	18

VIII. United States: Topical Courses 2

HIST	2127 3	ETH/CULT/CLAS-COL HIST 1	801	TBA			10
THIS IS A CONTROLLED ENROLLMENT COURSE. PLEASE SEE THE DEPARTMENT OFFICE FOR ELIGIBILITY.							
79142	HIST 2537 3	CHICANO HISTORY	001	0100PM-0150PM MWF	EKLC E1B20		79
SAME AS CHST 2537.							
75068	HIST 2717 3	ASIAN-AMERICAN HISTORY	001	1100AM-1215PM TR	HLMS 141	WEI, W	40
SAME AS AAST 2717.							
HIST	3317 3	SEL RDGS-AMERICAN WEST					
			801	0200PM-0430PM W	HLMS 104	HUGINNIE, A	18
			802	0300PM-0530PM T	KTCH 207	DELORIA, V	18
THIS IS A CONTROLLED ENROLLMENT COURSE. PLEASE SEE THE DEPARTMENT OFFICE FOR ELIGIBILITY.							
75108	HIST 4217 3	EARLY AMERICAN FRONTIER	001	1200PM-1250PM MWF	HLMS 241	LIMERICK, P	70
75114	HIST 4327 3	AMERICAN SOUTHWEST	001	0800AM-0915AM TR	HLMS 241	PHILLIPS, G	70
75120	HIST 4617 3	INDIAN/AM HIST: EAST REG.	001	1100AM-1215PM TR	HLMS 267	PHILLIPS, G	70
75144	HIST 6317 3	READINGS: AMER WEST	001	0300PM-0530PM W	HLMS 256	LIMERICK, P	18

Call No.	Course Dept. No. Credits	Course Title	Section No.	Time/Days	Bldg./Rm.	Instructor	Max. Enroll.
IX. Third World: Specific Regions							
75065	HIST 1308 3	INTRO MIDDLE EAST HIST	001	1200PM-1250PM MWF	HLMS 199	JANKOWSKI, J	97
79141	HIST 1708 3	INTRO JAPANESE HISTORY	001	0100PM-0150PM MWF	HLMS 201		97
	HIST 3018 3	SEL RDGS-LAT AMER HIST	801	1230PM-0145PM TR	HLMS 104	FERRY, R	18
THIS IS A CONTROLLED ENROLLMENT COURSE. PLEASE SEE DEPARTMENT OFFICE FOR ELIGIBILITY. SAME AS LAMS 4815.							
	HIST 3028 1	LAB-SEL RDGS LAT AM HIST	801	0200PM-0250PM T	HLMS 104	FERRY, R	18
THIS IS A CONTROLLED ENROLLMENT COURSE. PLEASE SEE DEPARTMENT OFFICE FOR ELIGIBILITY.							
	HIST 3628 3	SEL RDGS-REC CHIN HIST	801	0200PM-0430PM R	HLMS 224	WEI, W	15
THIS IS A CONTROLLED ENROLLMENT COURSE. PLEASE SEE DEPARTMENT OFFICE FOR ELIGIBILITY.							
75113	HIST 4318 3	MEDIEVAL MIDDLE EAST	001	0900AM-0950AM MWF	HLMS 81	JANKOWSKI, J	55
500-1600 A.D.							
75121	HIST 4618 3	HIST TRADITIONAL CHINA	001	0200PM-0250PM MWF	HLMS 241		50
79274	HIST 4648 3	HIST MOD CHIN INT THOT	001	0900AM-0950AM MWF	HLMS 211		55
79275	HIST 4728 3	MODERN JAPANESE HISTORY	001	0800AM-0850AM MWF	HLMS 241		50

Honors

STUDENTS DESIRING TO REGISTER FOR HONORS COURSES MUST VERIFY THEIR ELIGIBILITY AT THE HONORS PROGRAM OFFICE, LIBRARY M400. DUE TO ENROLLMENT LIMITATIONS HONORS PROGRAM COURSES FILL QUICKLY. STUDENTS ARE ENCOURAGED TO OBTAIN REGISTRATION AND ELIGIBILITY INFORMATION IN ADVANCE OF THE REGISTRATION PERIOD. ELIGIBLE STUDENTS MUST COME TO THE HONORS PROGRAM OFFICE DURING OFFICE HOURS TO REGISTER FOR HONORS COURSES.

NOTE: ANY STUDENT WHO MISSES THE FIRST THREE MEETINGS OF AN HONORS PROGRAM COURSE WILL BE ADMINISTRATIVELY DROPPED. HONORS PROGRAM COURSES MAY NOT BE TAKEN PASS/FAIL.

ENROLLMENT LIMIT: 15. MINIMUM G.P.A.: 3.30

INDEPENDENT STUDY COURSE WORK IS AVAILABLE. PLEASE CONSULT THE DEPARTMENT OFFICE FOR FURTHER INFORMATION.

FOR ADDITIONAL HONORS COURSES, PLEASE SEE THE FOLLOWING:

AMST 2000	SEC 880	THEMES IN AM. CULT. HISTORY TO 1865
ANTH 3010	SEC 880	HUMAN ANIMALS
APAS 1010	SEC 880	INTRODUCTORY ASTRONOMY I
APAS 1010	SEC 881	LAB-INTRODUCTORY ASTRONOMY
CLAS 2020	SEC 880	SCIENCE IN THE ANCIENT WORLD
COMM 2300	SEC 880	COMMUNICATION & SOCIETY
ECON 2020	SEC 880	PRINCIPLES OF ECON: MACRO
ECON 4999	SEC 880	ECON IN ACTION: ECON FOR SUSTAINABLE FUTURE
ENGL 1600	SEC 880	MASTERPIECES OF AM. LIT.
EPOB 1610	SEC 880	HONORS GENERAL BIOLOGY I
HIST 1030	SEC 880	HONORS WESTERN CIVILIZATION I
HIST 1035	SEC 880	HONORS U.S. TO 1865
HUMN 1010	SEC 880	INTRODUCTION TO HUMANITIES I
PHIL 1100	SEC 880	ETHICS
PSCI 1101	SEC 880	AMERICAN POLITICAL SYSTEMS
PSCI 1101	SEC 881	AMERICAN POLITICAL SYSTEMS
PSCI 1101	SEC 882	AMERICAN POLITICAL SYSTEMS

HONR 2250	3	ETHICS OF AMBITION	880	1100AM-1215PM MW	LIBR M498	MAHAN, B	15
HONR 3260	3	WELL-BEING & LIBERATION	880	1230PM-0145PM TR	LIBR M400G	KIMBLE, J	15
HONR 3680	3	STAGES OF LIFE	880	0300PM-0530PM M	LIBR M498	OWEN, A	15
MAY RECEIVE CREDIT FOR HONR 1700 OR HONR 3660, BUT NOT BOTH.							
HONR 4250	3	STATE AND INDIVIDUAL	880	1100AM-1215PM TR	LIBR M498	KOPFF, E	15
THIS IS AN HONORS PROGRAM SENIOR SEMINAR.							
HONR 4300	3	STRUCTURES	880	0700PM-0930PM W	LIBR M400G	GAMOW, R	15
HONR 4800	3	U S POLICY-DEVEL WORLD	880	0930AM-1045AM TR	LIBR M400G	WRENN, C	15
THIS IS AN HONORS PROGRAM SENIOR SEMINAR.							
HONR 3701	3	IDEAS/CHANGE IN AMERICA	880	0700PM-0930PM T	LIBR M400G	OWEN, A	15
THIS IS AN HONORS PROGRAM SENIOR SEMINAR.							
HONR 1125	3	HEROINES AND HEROIC TRADI	880	0200PM-0250PM MWF	LIBR M498	VAN GERVEN, C	15

Call No.	Course Dept. No. Credits	Course Title	Section No.	Time/Days	Bldg./Rm.	Instructor	Max. Enroll.
Humanities							
PREFERENCE IS GIVEN TO HUMANITIES MAJORS ON ALL COURSES. INDEPENDENT STUDY COURSE WORK IS AVAILABLE. PLEASE CONSULT THE DEPARTMENT OFFICE FOR FURTHER INFORMATION. STUDENTS MAY BE ADMINISTRATIVELY DROPPED FOR NON-ATTENDANCE AFTER THE FIRST WEEK OF CLASSES.							
79062	HUMN 1010 6	INTRO TO HUMANITIES 1	010	1200PM-1250PM MWF	MUEN E050	MINOR, V & J BRODY	27
79063	0 REC	R011	0900AM-0950AM MWF	KTCH 35	SLOAN, G	27
79064	6	INTRO TO HUMANITIES 1	020	1200PM-1250PM MWF	MUEN E050	MINOR, V & J BRODY	27
79065	0 REC	R021	0900AM-0950AM MWF	KTCH 33	CARNAHAN, S	27
79066	6	INTRO TO HUMANITIES 1	030	1200PM-1250PM MWF	MUEN E050	MINOR, V & J BRODY	27
79067	0 REC	R031	1000AM-1050AM MWF	KTCH 207	LINVILLE, S	27
79068	6	INTRO TO HUMANITIES 1	040	1200PM-1250PM MWF	MUEN E050	MINOR, V & J BRODY	27
79069	0 REC	R041	1000AM-1050AM MWF	KTCH 206	FAJARDO, F	27
79070	6	INTRO TO HUMANITIES 1	050	1200PM-1250PM MWF	MUEN E050	MINOR, V & J BRODY	27
79071	0 REC	R051	1000AM-1050AM MWF	KTCH 35	MC MORRIS, S	27
79072	6	INTRO TO HUMANITIES 1	060	1200PM-1250PM MWF	MUEN E050	MINOR, V & J BRODY	27
79073	0 REC	R061	1100AM-1150AM MWF	KTCH 35	COMSTOCK, C	27
79074	6	INTRO TO HUMANITIES 1	070	1200PM-1250PM MWF	MUEN E050	MINOR, V & J BRODY	27
79075	0 REC	R071	1100AM-1150AM MWF	KTCH 234	MC MORRIS, S	27
79076	6	INTRO TO HUMANITIES 1	100	1100AM-1215PM TR	UMC FORUM	MINOR, V & L WORSTER	27
79078	0 REC	R101	0930AM-1045AM TR	KTCH 35	GORDON, P	27
79079	6	INTRO TO HUMANITIES 1	110	1100AM-1215PM TR	UMC FORUM	MINOR, V & L WORSTER	27
79080	0 REC	R111	0330PM-0445PM TR	KTCH 235	JAMES, B	27
79081	6	INTRO TO HUMANITIES 1	120	1100AM-1215PM TR	UMC FORUM	MINOR, V & L WORSTER	27
79082	0 REC	R121	1230PM-0145PM TR	KTCH 33	FREDRICKS, N	27
79083	6	INTRO TO HUMANITIES 1	130	1100AM-1215PM TR	UMC FORUM	MINOR, V & L WORSTER	27
79084	0 REC	R131	0200PM-0315PM TR	KTCH 35	STEVENSON, J	27
79264	6	INTRO TO HUMANITIES 1	140	1100AM-1215PM TR	UMC FORUM	MINOR, V & L WORSTER	27
79265	0 REC	R141	0200PM-0315PM TR	KTCH 33	UMC FORUM	27
	6	INTRO TO HUMANITIES 1	880	1100AM-1215PM TR	UMC FORUM	MINOR, V & L WORSTER	45
	0 RECITATION	R881	0930AM-1045AM TR	LIBR M498	STEVENSON, J	15
		R882	1230PM-0145PM TR	LIBR M498	GORDON, P	15
		STUDENT MUST REGISTER FOR LECTURE AND MATCHING RECITATION. SECTIONS 880-882 ARE HONORS PROGRAM COURSES. PLEASE SEE THE HONORS PROGRAM OFFICE, LIBR M400C, FOR ELIGIBILITY.					
75242	HUMN 3051 4	FILM HISTORY 1	001	0300PM-0650PM WF	F A N141	KAWIN, B	50
		SAME AS FILM 3051.					
79557	HUMN 4092 3	RENAISSANCE ART AND LIT	001	0100PM-0150PM MWF	MUEN E431	LINVILLE, S	35
80591	HUMN 4522 3	ART OF COURTLY LOVE	001	1100AM-1215PM TR	MUEN D156	FAJARDO, F	35
		PREREQ HUMN 1010 OR HUMN 1020 OR EQUIVALENT.					
79559	HUMN 3033 3	THE COMIC SENSE	001	0200PM-0315PM TR	MUEN D156	CARNAHAN, S	35
80215	HUMN 3043 3	THE TRAGIC SENSE	001	0330PM-0445PM TR	KTCH 301	GORDON, P	35
		HUMANITIES MAJORS ONLY.					
79552	HUMN 4013 3	NARRATIVE IN THE ARTS	001	0200PM-0250PM MWF	KTCH 207	HILL, N	30
		HUMANITIES MAJORS ONLY.					
75246	HUMN 4093 3	ART, ETHICS AND SUBLIME	001	0300PM-0415PM MW	HLMS 137	FREDRICKS, N	35
		PREREQS HUMN 1010 AND 1020 OR EQUIVALENT.					
79554	HUMN 4004 3	FILM THEORY	001	1200PM-0250PM M	HUNT 109	KEANE, M	10
		SAME AS FILM 4004.					

Call No.	Course Dept. No. Credits	Course Title	Section No.	Time/Days	Bldg./Rm.	Instructor	Max. Enroll.
Italian							
75294	ITAL 1010 5	BEGINNING ITALIAN 1	001	0800AM-0850AM	MTWRF	HLMS 193	25
75295	002	0900AM-0950AM	MTWRF	HLMS 237	25
75296	003	1000AM-1050AM	MTWRF	HLMS 193	25
75297	004	1100AM-1150AM	MTWRF	HLMS 193	25
75298	005	0100PM-0150PM	MTWRF	HLMS 181	25
75299	ITAL 1020 5	BEGINNING ITALIAN 2	001	1000AM-1050AM	MTWRF	KTCH 120	25
75300	002	1200PM-1250PM	MTWRF	EDUC 136	25
75301	003	0100PM-0150PM	MTWRF	EDUC 136	25
75302	ITAL 2110 3	2ND YR READ-GRAM-COMP 1	001	1000AM-1050AM	MWF	HLMS 259	25
79570	002	1200PM-1250PM	MWF	UMC 422	25
75303	003	0200PM-0250PM	MWF	HLMS 191	25
75305	ITAL 2120 3	2ND YR READ-GRAM-COMP 2	001	0900AM-0950AM	MWF	GEOL 127	25
75306	ITAL 3130 3	READINGS/ITAL LITERATURE	001	1100AM-1215PM	TR	KTCH 207	ZAGO, E
75307	ITAL 3210 3	ADV CONVERSAT/COMPOSIT 1	001	1100AM-1150AM	MWF		20
75308	ITAL 4110 3	DANTE/INFERNO/PURGATORY	001	0200PM-0315PM	TR	CHEM 270	15
Japanese							
INDEPENDENT STUDY COURSE WORK IS AVAILABLE. PLEASE CONSULT THE DEPARTMENT OFFICE FOR FURTHER INFORMATION.							
I. Japanese							
75441	JPNS 1010 5	BEGINNING JAPANESE 1	001	0900AM-0950AM	MTWRF	EKLC E1B75	22
75442	002	1000AM-1050AM	MTWRF	EKLC E1B75	22
75443	003	1100AM-1150AM	MTWRF	EKLC E1B75	22
75444	004	1200PM-1250PM	MTWRF	EKLC E1B75	22
75445	005	0300PM-0350PM	MTWRF	EKLC E1B75	22
		ONLY STUDENTS WITH LESS THAN 80 CUMULATIVE HOURS OF CREDIT MAY REGISTER FOR JPNS 1010. STUDENTS WITH 80 OR MORE HOURS MAY REGISTER DURING DROP/ ADD ONLY ON A SPACE AVAILABLE BASIS.					
75446	JPNS 2110 5	INTERMEDIATE JAPANESE 1	001	0900AM-0950AM	MTWRF	HLMS 191	26
75447	002	1200PM-1250PM	MTWRF	HLMS 191	26
75448	003	0100PM-0150PM	MTWRF	EKLC E1B75	26
		PREREQ JPNS 1020 OR EQUIVALENT.					
75449	JPNS 3110 3	ADVANCED JAPANESE 1	001	0100PM-0150PM	MWF	ECON 13	45
		PREREQ JPNS 2120 OR EQUIVALENT.					
75450	JPNS 4110 3	RDG CLAS/MDRN JAPANESE 1	001	0200PM-0250PM	MWF	CHEM 131	20
		PREREQ JPNS 3120 OR EQUIVALENT.					
75457	JPNS 4950 3	HONORS THESIS	001	TBA			20
II. Japanese Courses in English							
79506	JPNS 4811 3	CLASSICAL JAPANESE LIT	001	0300PM-0350PM	MWF	GUGG 2	35
Kinesiology							
KINESIOLOGY COURSES MAY BE RESTRICTED TO KINESIOLOGY MAJORS. GRADUATE COURSES ARE LIMITED TO KINESIOLOGY SENIORS AND GRADUATE STUDENTS. INDEPENDENT STUDY, INTERNSHIP, AND HONORS COURSE WORK IS AVAILABLE. PLEASE CONSULT THE DEPARTMENT OFFICE FOR FURTHER INFORMATION. GRADUATE STUDENTS NEEDING TO REGISTER FOR MASTER'S THESIS, MASTER'S DEGREE CANDIDATE, OR DOCTORAL THESIS, PLEASE CONSULT THE DEPARTMENT OFFICE FOR FURTHER INFORMATION.							
75458	KINE 1010 2	INTRO TO KINESIOLOGY	001	0930AM-1020AM	TR	F A N141	MILNER BROWN, H
75459	KINE 2700 3	INTRO STAT/RSCH IN KINE	001	1000AM-1050AM	MW	ECCR 2-06	96
79698	0 REC	R010	0800AM-0850AM	F	CLRE 301	32
79691	R011	0900AM-0950AM	F	CLRE 301	32
79692	R012	1000AM-1050AM	F	CLRE 301	32
		STUDENT MUST REGISTER FOR LECTURE AND RECITATION.					

Call No.	Course Dept.	No.	Credits	Course Title	Section No.	Time/Days	Bldg./Rm.	Instructor	Max. Enroll.
75463	KINE	3230	3	HEALTH/PHYSIO VALUE/EXER FOR NON-KINESIOLOGY MAJORS ONLY.	001	1100AM-1150AM MWF	STAD 112		50
75464	KINE	3420	3	NUTRITION AND HEALTH	001	0300PM-0350PM MWF	MUEN E050	KONISHI, F	400
75466	KINE	3440	3	THEO/PAC AP RES EX/CON PREREQS PHED 2790 AND 2800 OR EPOB 3420 AND 3430.	001	0800AM-0915AM TR	CLRE 104		40
75467	KINE	3500	3	HUM DEV/MOVT BEHAV PREREQS PHED 2790 AND 2800 OR EPOB 3420 AND 3430.	001	0300PM-0350PM MWF	EKLC E1B50		55
75468	KINE	3710	3	SOCPSYCH/ASP PHYS ACTIV PREREQ PSYC 1001.	001	0930AM-1045AM TR	CLRE 104		50
75469	KINE	3720	3	MOTOR LEARN/PERFORMANCE PREREQS PHED 2790 OR EPOB 3420, AND PSYC 1001.	001	0100PM-0150PM MWF	CLRE 104		50
75470	KINE	4460	3	PREV/MANAGE ATHLET INJUR PREREQS HUMAN ANATOMY AND PHYSIOLOGY.	001	1100AM-1215PM TR	CLRE 104	BURTON, D	40
80657	KINE	4470	3	EVAL/REHAB ATHLET INJURY PREREQ PREVENTION AND MANAGEMENT OF ATHLETIC INJURIES.	001	0800AM-0915AM TR	SEE DEPT	QUACKENBUSH, R	25
75471	KINE	4480	3	PERSPECTIVES ON AGING	001	0330PM-0445PM TR	CLRE 104		50
75472	KINE	4540	4	ANALYSIS OF HUMAN MVMNT	010	0900AM-1050AM M	CLRE 104	MILNER BROWN, H	48
75473		0		LAB	L011	0900AM-1050AM F	CLRE 104	MILNER BROWN, H	24
75474					L012	1100AM-1250PM F	CLRE 104	MILNER BROWN, H	25
75475	KINE	4650	3	EXERCISE PHYSIOLOGY PREREQS PHED 2790 AND 2800 OR EPOB 3420 AND 3430.	001	0800AM-0915AM TR	HLMS 211	PARSONS, D	75
75476	KINE	4670	3	EXER SCIENCE LAB TECHNIQ	001	0300PM-0530PM W	CGYM 202		20
75477					002	0300PM-0530PM R	CGYM 202		20
80608	KINE	4760	3	CRIT THINK MOTOR BEHAV PREREQ KINE 3710 (MOTOR CONTROL AND LEARNING) OR KINE 3720 (SPORT AND EXERCISE PSYCHOLOGY).	001	0330PM-0445PM TR	GEOL 308		25
75489	KINE	5550	3	BIOCHEM BASIS/EXERCISE PREREQ ONE YEAR GENERAL CHEMISTRY, PREREQ OR COREQ KINE 4650 OR INSTRUCTOR CONSENT.	001	0200PM-0430PM T		MAZZEO, R	25
75491	KINE	5640	3	ELECTROPHYS/ELECTOCARDIO PREREQS KINE 4560 AND EPOB 3430.	001	0600PM-0850PM R	CLRE 301	TURVEY, B	25
75494	KINE	5720	3	MOTOR LEARNING PREREQ KINE 3720 OR INSTRUCTOR CONSENT.	001	0300PM-0530PM M	CLRE 301	SHERWOOD, D	25
75495	KINE	5750	3	PSYCHOLOGY OF SPORT PREREQ KINE 3710.	001	0100PM-0330PM R	CLRE 302	MCCULLAGH, P	25
75496	KINE	5830	3	APPLIC STATISTICS KINE PREREQ PHED 4290 OR KINE 2700.	001	1100AM-1215PM MW	CLRE 104	MOOD, D	25
75501	KINE	6620	3	CURR TPCS IN EXER SCI PREREQ KINE 5600.	001	0900AM-1130AM R	CLRE 301	BYRNES, W	25

Latin American Studies

75513	LAMS	1000	3	INTRO/LATIN AMER STUDIES	001	0930AM-1045AM TR	ECON 13	FERRY, R	60
	LAMS	4815	3	SEN SEM-LATIN AMER STUD	801	1230PM-0145PM TR	HLMS 104	FERRY, R	18

THIS IS A CONTROLLED ENROLLMENT COURSE. PLEASE SEE DEPARTMENT OFFICE FOR ELIGIBILITY. SAME AS HIST 3018.

Linguistics

INDEPENDENT STUDY COURSE WORK IS AVAILABLE. PLEASE CONSULT THE DEPARTMENT OFFICE FOR FURTHER INFORMATION. GRADUATE STUDENTS NEEDING TO REGISTER FOR MASTER'S THESIS, MASTER'S DEGREE CANDIDATE, OR DOCTORAL THESIS, PLEASE CONSULT THE DEPARTMENT OFFICE FOR FURTHER INFORMATION.

75614	LING	1000	3	LANGUAGE IN U.S. SOCIETY	010	0100PM-0150PM MW	CHEM 142	CUMMING, S	149
75615		0		RECITATION	R011	1230PM-0120PM R	HUNT 109		30
75616					R012	0200PM-0250PM R	EKLC E1B75		30
75617					R013	0100PM-0150PM F	RAMY N1B23		30
75618					R014	0100PM-0150PM F	DUAN 0041		30
75619					R015	0100PM-0150PM F	EDUC 134		30

Call No.	Course Dept.	No.	Credits	Course Title	Section No.	Time/Days	Bldg./Rm.	Instructor	Max. Enroll.
79777				STUDENT MUST REGISTER FOR LECTURE AND RECITATION.			R016	0100PM-0150PM F	WDBY 106
75620	LING	1500	3	BASIC TRAD GRAMMAR	001	0100PM-0150PM MWF	HLMS 81		50
75621	LING	2000	3	INTRO TO LINGUISTICS	010	1000AM-1050AM W	HLMS 141	FRAJZYNGIER, Z	60
75622		0		RECITATION	R011	1000AM-1050AM MF	F A N185		30
75623					R012	1000AM-1050AM MF	CHEM 270		30
75625	LING	2200	3	LANG IN SOCIAL CONTEXT	001	1200PM-1250PM MWF	DUAN G131		45
75627	LING	3430	3	SEMANTICS	001	0900AM-0950AM MWF	DUAN G131		45
75629	LING	4030	3	LINGUISTIC PHONETICS SAME AS LING 5030.	001	0930AM-1045AM TR	WDBY 106	MENN, L	38
75630	LING	4100	3	PERSPECTIVES ON LANGUAGE	001	1100AM-1215PM TR	EDUC 132	LEGENDRE, G	20
75633	LING	4420	3	MORPHOLOGY AND SYNTAX PREREQ LING 2000 OR EQUIVALENT. SAME AS LING 5420.	001	1230PM-0145PM TR	WDBY 106	WATKINS, L	38
75634	LING	4570	3	INTRO DIACHRONIC LING PREREQ LING 4410 OR INSTR CONSENT. SAME AS LING 5570.	001	0200PM-0315PM TR	CLRE 104	TAYLOR, A	30
75645	LING	5030	3	LINGUISTIC PHONETICS SAME AS LING 4030.	001	0930AM-1045AM TR	WDBY 106	MENN, L	38
75646	LING	5420	3	MORPHOLOGY AND SYNTAX PREREQ LING 2000 OR EQUIVALENT. SAME AS LING 4420.	001	1230PM-0145PM TR	WDBY 106	WATKINS, L	38
75647	LING	5570	3	INTRO DIACHRONIC LING PREREQ LING 5410 OR INSTRUCTOR CONSENT. SAME AS LING 4570.	001	0200PM-0315PM TR	CLRE 104	TAYLOR, A	30
79779	LING	6520	3	TOPICS-COMPARATIVE LING	001	1100AM-1215PM TR	MKNA 116	TAYLOR, A	12
79780	LING	7100	3	FIELD METHODS 1	001	0330PM-0445PM TR	CHEM 131	BRIGHT, W	15
79712	LING	7420	3	SYNTACTIC THEORY	001	0200PM-0315PM MW	LIBR 424A	FRAJZYNGIER, Z	20
80226	LING	8410	3	SEM.: ADVANCED PHONOLOGY	001	0930AM-1045AM TR	MKNA 116	BELL, A	12

Mathematics

I. Undergraduate Mathematics

MATH 1300	5	ANALYTIC GEOMETRY/CALC 1							
80104			002	0800AM-0850AM	MTWRF		COTT 104		28
80105			003	0800AM-0850AM	MTWRF		HLMS 341		28
80106			004	1000AM-1050AM	MTWRF		ECCR 1-09		28
				1000AM-1050AM	R		UMC 422		
80107			005	1200PM-1250PM	MWF		ECCR 1-30		28
				1200PM-1250PM	TR		GEOL 134		
80108			006	0100PM-0150PM	MWF		STAD 112	WALLING, L	28
				0100PM-0150PM	TR		BUS 251		
80109			007	0200PM-0250PM	MWF		CHEM 270	GRANT, D	28
				0200PM-0250PM	TR		BUS 250		
80110			008	0200PM-0250PM	MWF		DUAN 0041		28
				0200PM-0250PM	TR		ECCR 1-30		
80111			009	0300PM-0350PM	MTWRF		BUS 250		28
80112			010	0300PM-0350PM	MTWRF		EDUC 138		28
75725			020	0900AM-0950AM	MWF		ECCR 2-28	WALTER, M	110
75726			0	0800AM-0850AM	TR		CHEM 270		28
75727			R022	1000AM-1050AM	TR		BUS 250		28
75728			R023	1100AM-1150AM	TR		ECCR 1-03		28
75729			R024	1200PM-1250PM	TR		BUS 251		28
80164			5	ANALYTIC GEOMETRY/CALC 1	030	1100AM-1150AM	MWF	ECCR 2-28	HERMES, H
80165			0	REC	R031	0800AM-0850AM	TR	MUEN E113	28
80167					R033	1100AM-1150AM	TR	BUS 250	28
80168					R034	1200PM-1250PM	TR	EDUC 231	28
80169					R035	0100PM-0150PM	TR	MUEN E431	28
MATH 1310	4	CALCULUS/COMBINATORICS							
80098			001	0800AM-0850AM	MTWF		DUAN 0041		30
80099			002	0800AM-0850AM	MTWF		EKLC M203		30
80100			003	0800AM-0850AM	MTWF		HUNT 109		30
80101			004	0800AM-0850AM	MTWF		KTCH 207		30

EVENING EXAMS FOR ALL SECTIONS WILL BE GIVEN ON SEPTEMBER 25, OCTOBER 23, AND NOVEMBER 20 AT 5:30 P.M. NOTE SPECIAL MATH 1300 GROUP EXAM TIME IN THE FINAL EXAM SCHEDULE. STUDENTS IN SECTIONS 020 AND 030 MUST REGISTER FOR LECTURE AND RECITATION.

Call No.	Course Dept. No. Credits	Course Title	Section No.	Time/Days	Bldg./Rm.	Instructor	Max. Enroll.	
80102			005	0800AM-0850AM MWF 0800AM-0850AM T	ECCR 1-30 ECON 2	HOLLEY, R	30	
PREREQ THREE YEARS HIGH SCHOOL MATH INCLUDING TRIGONOMETRY.								
MATH 2300	5	ANALYTIC GEOMETRY/CALC 2						
75751			010	0800AM-0850AM MWF	ECCR 2-26		96	
75752	0	RECITATION	R011	0800AM-0850AM TR	ECCR 1-09		24	
75753			R012	0900AM-0950AM TR	BUS 250		24	
75754			R013	1000AM-1050AM TR	ECCR 1-01		24	
75755			R014	1100AM-1150AM TR	BUS 251		24	
75756	5	ANALYTIC GEOMETRY/CALC 2	020	1200PM-1250PM MWF	ECCR 2-28	CLEMENTS, G	110	
75758	0	RECITATION	R022	0900AM-0950AM TR	BUS 251		28	
75759			R023	1000AM-1050AM TR	BUS 251		28	
75760			R024	1200PM-1250PM TR	BUS 250		28	
75761			R025	0100PM-0150PM TR	BUS 250		28	
PREREQ CALCULUS 1 WITH A GRADE OF C OR BETTER. STUDENT MUST REGISTER FOR LECTURE AND RECITATION.								
MATH 2400	4	ANALYTIC GEOMETRY/CALC 3						
75763			001	0900AM-0950AM MTWF	ECCR 1-07		26	
75764			002	0800AM-0850AM MTWF	BUS 250	LUNDELL, A	26	
75765			003	1100AM-1150AM MTWF	ECCR 1-07		26	
75766			004	1200PM-1250PM MTWF	ECCR 1-03		26	
75767			005	0100PM-0150PM MTWF	ECCR 1-03		26	
PREREQ CALCULUS 2 WITH A GRADE OF C OR BETTER. EVENING EXAMS FOR ALL SECTIONS OF MATH 2400 WILL BE GIVEN ON SEPTEMBER 25, OCTOBER 23, AND NOVEMBER 20 AT 5:30 P.M. NOTE SPECIAL MATH 2400 GROUP EXAM TIME IN THE FINAL EXAM SCHEDULE.								
MATH 3000	3	INTRO TO ABSTRACT MATH						
75772			001	1100AM-1150AM MWF	DUAN G025	SATHER, D	17	
75773			002	1200PM-1250PM MWF	ECCR 0-08		17	
80097			003	0200PM-0250PM MWF	BUS 250	LAVER, R	17	
80696			004	0800AM-0850AM MWF	BUS 251		17	
PREREQ CALCULUS 2.								
MATH 3130	3	INTRO TO LINEAR ALGEBRA						
75776			001	0900AM-0950AM MWF	ECCR 1-30	BROWN, G	30	
75777			002	1100AM-1150AM MWF	BUS 250	GRANT, D	30	
75778			003	0100PM-0150PM MWF	BUS 251	MACRAE, R	30	
PREREQ CALCULUS 3 WITH A GRADE OF C OR BETTER.								
MATH 3140	3	INTRO TO MODERN ALGEBRA						
75779			001	1000AM-1050AM MWF	ECCR 1-30	WALLING, L	25	
75780			002	0100PM-0150PM MWF	BUS 250	FISCHER, I	25	
PREREQ MATH 3130 OR 3000 OR 3110.								
75781	MATH 3170	3	ADVANCED FINITE MATH 1	001	1200PM-1250PM MWF	ECCR 1-26	MONK, J	30
PREREQ CALCULUS 2 WITH A GRADE OF C OR BETTER.								
75782	MATH 3210	3	EUCLIDEAN/NON-EUCL GEOM	001	1100AM-1150AM MWF	F A N185	MYCIELSKI, J	30
PREREQ CALCULUS 2 WITH A GRADE OF C OR BETTER.								
MATH 3830	3	COMMUNICATING MATH IDEAS	801	0330PM-0600PM R	ECCR 1-30		30	
THIS IS A CONTROLLED ENROLLMENT COURSE. PLEASE SEE THE MATH MODULE OFFICE, ECST 0-03, FOR ELIGIBILITY.								
75785	MATH 4270	3	COMPUTER GEOMETRY	001	1200PM-1250PM MWF	ECCR 1-24	TAYLOR, W	30
PREREQS MATH 2400, 3130, CSCI 1200, AND INSTRUCTOR CONSENT.								
MATH 4310	3	ADVANCED CALCULUS 1						
75786			001	1100AM-1150AM MWF	BUS 251	GOODRICH, R	21	
75787			002	0100PM-0150PM MWF	ECCR 1-30	SATHER, D	21	
80171			003	0200PM-0250PM MWF	DUAN G027	CLEMENTS, G	21	
PREREQ CALCULUS 3 AND MATH 3000. MATH 3130 HIGHLY RECOMMENDED.								
78982	MATH 4320	3	ADVANCED CALCULUS 2	001	0100PM-0150PM MWF	ECCR 1-26	RAMSAY, A	30
MATH 4430	3	ORDINARY DIFF EQUATIONS						
75788			001	0100PM-0150PM MWF	ECCR 0-08	WOLKOWISKY, J	25	
75789			002	0200PM-0250PM MWF	BUS 251	GUSTAFSON, K	25	
PREREQ CALCULUS 3, MATH 3130, OR APPM 2360 WITH A GRADE OF C OR BETTER.								
MATH 4450	3	INTRO-COMPLEX VARIABLES						
75790			001	1000AM-1050AM MWF	ECCR 1-28	FISCHER, I	25	
75791			002	0100PM-0150PM MWF	ECCR 1-05	BROWN, G	25	
PREREQ APPM 2350 OR MATH 2400.								

Call No.	Course Dept. No. Credits	Course Title	Section No.	Time/Days	Bldg./Rm.	Instructor	Max. Enroll.	
	MATH 4510	3	INTRO-PROBABILITY THEORY					
75792			001	0900AM-0950AM MWF	ECCR 1-26	GOODRICH, R	30	
75793			002	1200PM-1250PM MWF	ECCR 1-05	ELLIOTT, P	30	
PREREQ APPM 2350 OR MATH 2400.								
75794	MATH 4570	3	STATISTICAL METHODS	001	0200PM-0250PM MWF	STAD 112	WILLIAMSON, J	30
PREREQ CALCULUS II; NO CREDIT FOR MATHEMATICS MAJORS. SAME AS MATH 5570.								
75795	MATH 4650	3	INTERMED NUMER ANALYS 1	001	1100AM-1150AM MWF	DUAN G039	EASTON, R	25
PREREQ APPM 2360 OR MATH 3130 AND CSCI 1200. SAME AS APPM 4650.								
75796	MATH 4710	3	INTRO-MATHEMATICAL LOGIC	001	0900AM-0950AM MWF	ECCR 1-24	REINHARDT, W	25
PREREQ TWO UPPER DIVISION COURSES IN MATHEMATICS OR INSTR CONSENT.								
75797	MATH 4800	3	HISTORY OF MATHEMATICS	001	1100AM-1150AM MWF	ECCR 1-12	REINHARDT, W	35
PREREQ TWO UPPER DIVISION COURSES IN MATHEMATICS. SAME AS MATH 5800.								

II. Graduate Courses

GRADUATE STUDENTS NEEDING TO REGISTER FOR MASTER'S THESIS, MASTER'S DEGREE CANDIDATE, OR DOCTORAL THESIS, PLEASE CONSULT THE DEPARTMENT FOR FURTHER INFORMATION.

75800	MATH 5030	3	INTERMED MATH PHYSICS 1	001	0800AM-0850AM MWF	DUAN G125	TAYLOR, J	20
PREREQS MATH 4310 AND 4320. SAME AS PHYS 5030.								
75801	MATH 5430	3	ORDINARY DIFFER EQUATION	001	0900AM-0950AM MWF	ECCR 1-28	HERMES, H	20
PREREQS MATH 3130 AND MATH 4310.								
75802	MATH 5470	3	PART DIFF EQUAT 1	001	1000AM-1050AM MWF	ECCR 1-26	SEGUR, H	25
SAME AS APPM 5470.								
75803	MATH 5570	3	STATISTICAL METHODS	001	0200PM-0250PM MWF	STAD 112	WILLIAMSON, J	15
PREREQ MATH 4570; NO CREDIT FOR STUDENTS IN MATHEMATICS. SAME AS MATH 4570.								
75805	MATH 6110	3	THEORY OF NUMBERS 1	001	0900AM-0950AM MWF	BUS 250	SCHMIDT, W	20
75806	MATH 6130	3	MODERN ALGEBRA 1	001	0900AM-0950AM MWF	BUS 251	TUBBS, R	20
75808	MATH 6210	3	INTRODUCTION-TOPOLOGY 1	001	0200PM-0250PM MWF	STAD 135	LUNDELL, A	20
75810	MATH 6310	3	INTRO TO REAL ANALYSIS 1	001	1000AM-1050AM MWF	ECCR 0-08	BAGGETT, L	20
75811	MATH 6350	3	FUNCT COMPLEX VARIABLE 1	001	1100AM-1150AM MWF	ECCR 0-08	STADE, E	20
75814	MATH 6600	3	NUMERICAL ANALYSIS 1	001	0300PM-0415PM MW	BUS 251		20
80210	MATH 6710	3	MATHEMATICAL LOGIC 1	001	0300PM-0350PM MWF	ECCR 1-09	MYCIELSKI, J	30
75829	MATH 8315	3	SEMINAR IN ANALYSIS	001	1100AM-1150AM MWF	CHEM 146	PACKER, J	15
75830	MATH 8330	3	FUNCTIONAL ANALYSIS 1	001	1000AM-1050AM MWF	BUS 251	WALTER, M	20
75833	MATH 8705	3	SEM-LOGIC AND FOUND-MATH	001	TBA		LAVER, R	20
75834	MATH 8815	3	SEMINAR - ULAM	001	TBA			15

III. University Mathematics Program Courses

A. Module Courses

MATHEMATICS COURSES NUMBERED 1000-1100 ARE ONE CREDIT FLEXIBLY PACED MINI COURSES, OR MODULES. SEVERAL MODULES MAY BE GROUPED TOGETHER TO FORM COMPLETE COURSES OF INSTRUCTION IN COLLEGE ALGEBRA, TRIGONOMETRY, AND MATHEMATICS FOR BUSINESS AND SOCIAL SCIENCES. STUDENTS WILL NORMALLY REGISTER FOR A COMPLETE GROUP OF MODULES IN THE DESIRED SUBJECT AREA. IN THE MODULE PROGRAM, LEARNING IS INDIVIDUALLY PACED, WITH MULTIMEDIA INSTRUCTIONAL SUPPORT.

COMPLETE DETAILS OF THE MATHEMATICS MODULE PROGRAM ARE AVAILABLE AT THE MATH MODULE OFFICE, ECST 0-03. PHONE NUMBER IS 492-2317.

MATH 1000, 1010, AND 1020 ARE SELF-PACED MODULES IN COLLEGE ALGEBRA. THESE THREE COURSES TOGETHER FORM THE EQUIVALENT OF A ONE SEMESTER (3 CREDIT HOUR) COURSE IN COLLEGE ALGEBRA.

75698	MATH 1000	1	FUNDAMENTAL/COLL ALGEBRA	001	TBA			1500
PREREQ ONE YEAR OF HIGH SCHOOL ALGEBRA. OR PLACEMENT EXAM SCORE. PICK UP INFORMATION PACKET AND SCHEDULE OF OPTIONAL LECTURES AT MATH MODULE OFFICE, ECST 0-03.								
75706	MATH 1010	1	TECHNIQUES/COL ALGEBRA	001	TBA			1500
PREREQ MATH 1000 OR PLACEMENT EXAM SCORE. PICK UP INFORMATION PACKET AND SCHEDULE OF OPTIONAL LECTURES AT MATH MODULE OFFICE, ECST 0-03.								
75707	MATH 1020	1	LOGARITHM/EXPONENT FUNCTIONS	001	TBA			1500
PREREQ MATH 1010 OR PLACEMENT EXAM SCORE. PICK UP INFORMATION PACKET AND SCHEDULE OF OPTIONAL LECTURES AT MATH MODULE OFFICE, ECST 0-03.								

Call No.	Course Dept. No. Credits	Course Title	Section No.	Time/Days	Bldg./Rm.	Instructor	Max. Enroll.
MATH 1030 AND 1040 ARE SELF-PACED MODULES IN COLLEGE TRIGONOMETRY. THESE TWO COURSES TOGETHER FORM THE EQUIVALENT OF A ONE SEMESTER (2 CREDIT HOUR) COURSE IN COLLEGE TRIGONOMETRY.							
75708	MATH 1030 1	NUMERICAL TRIGONOMETRY	001 TBA				1500
PREREQ MATH 1020, OR PLACEMENT EXAM SCORE, OR 1 1/2 YEARS HIGH SCHOOL ALGEBRA AND 1 YEAR HIGH SCHOOL GEOMETRY. PICK UP INFORMATION PACKET AND SCHEDULE OF OPTIONAL LECTURES AT MATH MODULE OFFICE, ECST 0-03.							
75709	MATH 1040 1	ANALYTICAL TRIGONOMETRY	001 TBA				1500
PREREQ MATH 1030 OR PLACEMENT EXAM SCORE. PICK UP INFORMATION PACKET AND SCHEDULE OF OPTIONAL LECTURES AT MATH MODULE OFFICE, ECST 0-03.							
MATH 1050 THROUGH 1100 ARE SELF-PACED MODULES ESPECIALLY FOR STUDENTS MAJORING IN BUSINESS OR SOCIAL SCIENCES. MATH 1050, 1060, AND 1070 TOGETHER FORM THE EQUIVALENT OF A ONE SEMESTER (3 CREDIT HOUR) COURSE IN FINITE MATHEMATICS FOR BUSINESS AND SOCIAL SCIENCES. MATH 1080, 1090, AND 1100 TOGETHER FORM THE EQUIVALENT OF A ONE SEMESTER (3 CREDIT HOUR) COURSE IN CALCULUS FOR BUSINESS AND SOCIAL SCIENCES.							
75710	MATH 1050 1	LINEAR EQUAT/MATRICES	001 TBA				1500
PREREQ MATH 1000, OR PLACEMENT SCORE FOR MATH 1010, OR 1 1/2 YEARS HIGH SCHOOL ALGEBRA. PICK UP INFORMATION PACKET AND SCHEDULE OF OPTIONAL LECTURES AT MATH MODULE OFFICE, ECST 0-03.							
75711	MATH 1060 1	LINEAR PROGRAMMING	001 TBA				1500
PREREQ MATH 1050, OR MATH 1010, OR PLACEMENT SCORE FOR MATH 1020, OR 1 1/2 YEARS OF HIGH SCHOOL ALGEBRA. PICK UP INFORMATION PACKET AND SCHEDULE OF OPTIONAL LECTURES AT MATH MODULE OFFICE, ECST 0-03.							
75712	MATH 1070 1	COMBINATORIC/PROBAB THRY	001 TBA				1500
PREREQ MATH 1060, OR MATH 1000, OR PLACEMENT SCORE FOR MATH 1010, OR 1 1/2 YEARS OF HIGH SCHOOL ALGEBRA. PICK UP INFORMATION PACKET AND SCHEDULE OF OPTIONAL LECTURES AT MATH MODULE OFFICE, ECST 0-03.							
75713	MATH 1080 1	FUNCTION/LIMIT/DERIVATIVE	001 TBA				1500
PREREQ MATH 1070, OR MATH 1010, OR PLACEMENT SCORE FOR MATH 1020, OR TWO YEARS OF HIGH SCHOOL ALGEBRA. PICK UP INFORMATION PACKET AND SCHEDULE OF OPTIONAL LECTURES AT MATH MODULE OFFICE, ECST 0-03.							
75714	MATH 1090 1	FUNDAMENT/DIFF CALCULUS	001 TBA				1500
PREREQ MATH 1080, OR ONE SEMESTER OF HIGH SCHOOL CALCULUS. PICK UP INFORMATION PACKET AND SCHEDULE OF OPTIONAL LECTURES AT MATH MODULE OFFICE, ECST 0-03.							
75715	MATH 1100 1	FUND/INTEGRAL CALCULUS	001 TBA				1500
PREREQ MATH 1090. PICK UP INFORMATION PACKET AND SCHEDULE OF OPTIONAL LECTURES AT MATH MODULE OFFICE, ECST 0-03.							

B. Spirit and Uses of Mathematics

Call No.	Course Dept. No. Credits	Course Title	Section No.	Time/Days	Bldg./Rm.	Instructor	Max. Enroll.
MATH 1110 3 SPIRIT/USES OF MATH 1							
80709			010	0200PM-0250PM	MW	MUEN E0046 HODGES, J	110
80710	0	REC	R011	0200PM-0250PM	R	ECCR 1-28	28
80711			R012	0300PM-0350PM	R	EDUC 136	28
80712			R013	0200PM-0250PM	F	MUEN E118	28
80713			R014	0200PM-0250PM	F	KTCH 206	26
80714	3	SPIRIT/USES OF MATH 1	020	0200PM-0250PM	MWF	ECCR 1-09	49
STUDENTS REGISTERING FOR SECTION 010 MUST REGISTER FOR LECTURE AND RECITATION.							

C. Quantitative Reasoning and Mathematical Skills

Call No.	Course Dept. No. Credits	Course Title	Section No.	Time/Days	Bldg./Rm.	Instructor	Max. Enroll.
77828	QRMS 1010 3	QUANT REASON/MATH SKILLS	010	0200PM-0250PM	MW	DUAN G030	225
77829	0	LAB	L011	0200PM-0350PM	W	ECCR 1-05	25
77830			L012	0300PM-0450PM	W	ECCR 1-24	25
77831			L013	0200PM-0350PM	T	DUAN G035	25
77832			L014	0200PM-0350PM	R	ECCR 1-24	25
79675			L015	0200PM-0350PM	M	ECCR 1-05	25
79676			L016	0200PM-0350PM	W	ECCR 1-03	25
79677			L017	0300PM-0450PM	M	ECCR 1-24	25
79678			L018	0300PM-0450PM	T	ECCR 1-28	25
79679			L019	0300PM-0450PM	R	ECCR 1-40	25
QRMS 1010 IS A 3 HOUR COURSE SATISFYING ARTS AND SCIENCES CORE CURRICULUM REQUIREMENT. STUDENT MUST REGISTER FOR LECTURE AND LAB.							

IV. University Learning Center Mathematics

Call No.	Course Dept. No. Credits	Course Title	Section No.	Time/Days	Bldg./Rm.	Instructor	Max. Enroll.
MATH 1001 3	COLLEGE ALGEBRA	820	0800AM-0950AM	MWF			35
		821	1000AM-1150AM	MWF			35
		822	0100PM-0250PM	MWF			35
		823	0300PM-0450PM	MWF			35
		824	0800AM-1045AM	TR			35

Call No.	Course Dept. No. Credits	Course Title	Section No.	Time/Days	Bldg./Rm.	Instructor	Max. Enroll.
			825	0200PM-0445PM	TR		35
			826	1100AM-0145PM	TR		35
THIS IS A UNIVERSITY LEARNING CENTER COURSE. PLEASE SEE THE UNIVERSITY LEARNING CENTER OFFICE, WLRD 309, FOR ELIGIBILITY. DURING DROP/ADD, PLEASE GO TO NORLIN E1B36.							

Medieval Studies

Call No.	Course Dept. No. Credits	Course Title	Section No.	Time/Days	Bldg./Rm.	Instructor	Max. Enroll.
76057	MEDV 4020 3	MEDV STDIES-TXTS/CONTXTS	001	0330PM-0445PM	TR	HLMS 285	25
SAME AS MEDV 5020.							
80740	MEDV 5020 3	MEDV STDIES-TXTS/CONTXTS	001	0330PM-0445PM	TR	HLMS 285	10
SAME AS MEDV 4020.							

Molecular, Cellular, and Developmental Biology

INDEPENDENT STUDY COURSE WORK IS AVAILABLE. PLEASE CONSULT THE DEPARTMENT OFFICE FOR FURTHER INFORMATION. GRADUATE STUDENTS NEEDING TO REGISTER FOR MASTER'S THESIS, MASTER'S DEGREE CANDIDATE, OR DOCTORAL THESIS, PLEASE CONSULT THE DEPARTMENT FOR FURTHER INFORMATION.

Call No.	Course Dept. No. Credits	Course Title	Section No.	Time/Days	Bldg./Rm.	Instructor	Max. Enroll.
75881	MCDB 1010 3	MOLEC BIOL-NON SCIENTIST	001	1100AM-1215PM	TR	BSCI B121 SOMPAYRAC, L	22
NO BIOLOGY REQUIRED. NON-ATTENDANCE FIRST TWO CLASS PERIODS ELICITS ADMINISTRATIVE DROP.							
75882	MCDB 1050 3	INTRO TO MCD BIOLOGY 1	001	0900AM-0950AM	MWF	MUEN E050 GUILD, N	400
PREREQ HIGH SCHOOL CHEMISTRY AND ALGEBRA. COREQ MCDB 1070 FOR MAJORS, EVENING EXAMS SCHEDULED FOR MONDAY'S SEPT 30, OCT 28, NOV 25 IN MUEN E050 FROM 7:00-9:00 P.M.							
MCDB 1070 1 MCDB LAB							
75883			001	1000AM-1150AM	T	BSCI B0026 GUILD, N	18
75884			002	1000AM-1150AM	T	BSCI B0024 GUILD, N	18
75885			003	0100PM-0250PM	T	BSCI B0026 GUILD, N	18
75886			004	0100PM-0250PM	T	BSCI B0024 GUILD, N	18
75887			005	0300PM-0450PM	T	BSCI B0026 GUILD, N	18
75888			006	0300PM-0450PM	T	BSCI B0024 GUILD, N	18
75889			007	0530PM-0720PM	T	BSCI B0026 GUILD, N	18
75890			008	1000AM-1150AM	W	BSCI B0026 GUILD, N	18
75891			009	1000AM-1150AM	W	BSCI B0024 GUILD, N	18
75892			010	0100PM-0250PM	W	BSCI B0026 GUILD, N	18
75893			011	0100PM-0250PM	W	BSCI B0024 GUILD, N	18
75894			012	0300PM-0450PM	W	BSCI B0026 GUILD, N	18
79946			013	0300PM-0450PM	W	BSCI B0024 GUILD, N	18
79947			014	0530PM-0720PM	W	BSCI B0026 GUILD, N	18
79948			015	1000AM-1150AM	R	BSCI B0026 GUILD, N	18
79949			016	1000AM-1150AM	R	BSCI B0024 GUILD, N	18
79950			017	0100PM-0250PM	R	BSCI B0026 GUILD, N	18
79951			018	0100PM-0250PM	R	BSCI B0024 GUILD, N	18
79958			019	0300PM-0450PM	R	BSCI B0026 GUILD, N	18
79959			020	0300PM-0450PM	R	BSCI B0024 GUILD, N	18
PREREQ HIGH SCHOOL CHEMISTRY AND ALGEBRA. COREQ MCDB 1050. REQUIRED FOR ALL MCDB MAJORS.							
75895	MCDB 3120 3	CELL BIOLOGY	001	0900AM-0950AM	MWF	RAMY C250 POYTON, R	192
& M KLYMKOWSKY							
PREREQ MCDB 1060 OR EPOB 1220 OR INSTRUCTOR CONSENT.							
MCDB 3140 2 CELL BIOLOGY LABORATORY							
75896			011	0930AM-1250PM	T	BPSY E0040	18
75897			012	0100PM-0420PM	T	BPSY E0040	18
75898			013	0500PM-0820PM	T	BPSY E0040	18
75899			014	0100PM-0420PM	W	BPSY E0040	18
75900			015	0500AM-0820PM	W	BPSY E0040	18
75901			016	0930AM-1250PM	R	BPSY E0040	18
79626			017	0100PM-0420PM	R	BPSY E0040	18
79627			018	0500PM-0820PM	R	BPSY E0040	18
79628			019	1200PM-0320PM	F	BPSY E0040	18
COREQ MCDB 3120.							
75902	MCDB 3200 3	HISTOPHY/VERT ORGAN SYSM	001	1230PM-0145PM	TR	EKLC E1B50 BONNEVILLE, M	55
PREREQ MCDB 1060 OR EPOB 1220 OR INSTRUCTOR CONSENT.							
75903	MCDB 3350 3	FERTIL/STERIL/MAMM DEVEL	001	1200PM-1250PM	MWF	EKLC E1B50 BONNEVILLE, M	51
& J VAN BLERKOM							
PREREQ MCDB 1060 OR EPOB 1220 OR INSTRUCTOR CONSENT.							

Call No.	Course Dept. No. Credits	Course Title	Section No.	Time/Days	Bldg./Rm.	Instructor	Max. Enroll.
75904	MCDB 4410 3	HUMAN BIOCHEM GENETICS <i>PREREQ MCDB 3400.</i>	001	0200PM-0315PM TR	BSCI B121	KUEMPEL, P	35
75905	MCDB 4440 3	CELL GROWTH/REPRODUCTION ... <i>PREREQS MCDB 3120 AND MCDB 3400; COREQ CHEM 4711. SAME AS MCDB 5440.</i>	001	1100AM-1215PM TR	MUEN D439	HAM, R	35
75906	MCDB 4530 3	ANALYSIS/BIOLOG SEQUENCE <i>PREREQ MCDB 1060 OR INSTRUCTOR CONSENT. SAME AS MCDB 5530.</i>	001	1230PM-0145PM TR	BSCI B121	STORMO, G	40
75907	MCDB 4750 3	ANIMAL VIROLOGY <i>PREREQ MCDB 3400 OR INSTRUCTOR CONSENT.</i>	001	0930AM-1045AM TR	BSCI B121	DANNA, K	50
75929	MCDB 4980 3	HONORS RESEARCH <i>PREREQ ONE SEMESTER OF INDEPENDENT STUDY; GPA OF 3.1 OR BETTER; APPROVAL BY MCDB HONORS COMMITTEE.</i>	001	TBA			10
75930	MCDB 4990 3	HONORS THESIS <i>PREREQ APPROVAL BY MCDB HONORS COMMITTEE; MCDB 4840 OR 4980; GPA OF 3.2 OR BETTER.</i>	001	TBA			10
75931	MCDB 5050 2	MCDB CORE COURSE 1 <i>INSTRUCTOR CONSENT REQUIRED. CELL ARCHITECT/REPRODUCT MEETS AUGUST 28 - OCTOBER 2</i>	001	1000AM-1150AM MWF	BSCI B121	MCINTOSH, J & M KLYMKOWSKY	30
75932	MCDB 5060 2	MCDB CORE COURSE 2 <i>INSTRUCTOR CONSENT REQUIRED. CELL MEMBRANE/BIOGENERGT MEETS OCTOBER 4 - NOVEMBER 4</i>	001	1000AM-1150AM MWF	BSCI B121	POYTON, R	30
75933	MCDB 5070 2	MCDB CORE COURSE 3 <i>INSTRUCTOR CONSENT REQUIRED. PROKARYOTIC MOLEC BIOLGY MEETS NOVEMBER 6 - DECEMBER 11</i>	001	1000AM-1150AM MWF	BSCI B121	YARUS, M & L GOLD	30
75934	MCDB 5080 1	MCDB CORE COURSE 4 <i>INSTRUCTOR CONSENT REQUIRED. STUDENT PRESENTATIONS 1</i>	001	0130PM-0330PM F			25
75935	MCDB 5440 3	CELL GROWTH/REPRODUCTION ... <i>SAME AS MCDB 4440.</i>	001	1100AM-1215PM TR	MUEN D439	HAM, R	35
75936	MCDB 5530 3	ANALYSIS/BIOLOG SEQUENCE <i>SAME AS MCDB 4530.</i>	001	1230PM-0145PM TR	BSCI B121	STORMO, G	40
75937	MCDB 5780 2	TPCS-PLANT CELL BIOLOGY <i>INTRO TO LAB METHODS</i>	001	1230PM-0145PM TR	MUEN E114	STAEHELIN, L	20
75938	MCDB 6000 3	INTRO TO LAB METHODS <i>TBA</i>	001	TBA			15
75941	MCDB 7050 2	GENETICS SEMINAR <i>TBA</i>	001	TBA		DUTCHER, S	15
75954	MCDB 7910 2	SEMINAR PRACTICUM <i>TBA</i>	001	TBA			50

Museum

ALL 800 SECTIONS OF MUSEUM COURSES ARE CONTROLLED ENROLLMENT. PLEASE SEE DEPARTMENT OFFICE FOR ELIGIBILITY.

76218	MUSM 4011 4	INTRO MUSEOLOGY <i>LAB</i>	010	1100AM-1215PM MW	SEE DEPT		22
76219	0	LAB <i>SAME AS MUSM 5011. STUDENT MUST REGISTER FOR LECTURE AND LAB.</i>	L011	0100PM-0500PM W	SEE DEPT		22
76231	MUSM 5011 3	INTRO MUSEOLOGY <i>LAB</i>	010	1100AM-1215PM MW	SEE DEPT		22
76232	0	LAB <i>SAME AS MUSM 4011. STUDENT MUST REGISTER FOR LECTURE AND LAB.</i>	L011	0100PM-0500PM W	SEE DEPT		22
MUSM 4932	3	MUSEUM INTERN-ANTHRO <i>TBA</i>	801	TBA			10
MUSM 5932	3	MUSEUM INTERN-ANTHRO <i>TBA</i>	801	TBA			10
MUSM 4935	3	MUSM INTERN ZOOLOGY <i>TBA</i>	801	0100PM-0150PM MW	HUNT 115		10
MUSM 5935	3	MUSM INTERN ZOOLOGY <i>TBA</i>	801	0100PM-0250PM F	HUNT 115		10
MUSM 4927	3	MUSEUM INTERN TECH 1 <i>TBA</i>	801	TBA			20
MUSM 4937	3	MUSM INTERN TECH 2 <i>TBA</i>	801	TBA			19
MUSM 5927	3	MUSEUM INTERN TECH 1 <i>TBA</i>	801	TBA			20
MUSM 5937	3	MUSM INTERN TECH 2 <i>TBA</i>	801	TBA			6
MUSM 4498	2	MAMMALIAN OSTEOLOGY <i>SAME AS MUSM 5498.</i>	801	TBA	HARRIS, J		10
MUSM 5498	2	MAMMALIAN OSTEOLOGY <i>SAME AS MUSM 4498.</i>	801	TBA	HARRIS, J		10

Natural Science

INDEPENDENT STUDY COURSE WORK IS AVAILABLE. PLEASE CONSULT THE PROGRAM OFFICE FOR FURTHER INFORMATION.

NASC 1230	4	BIOLOGY-A HUMAN APPROACH	010	0100PM-0150PM MWF	MUEN E050		28
78893	0	REC	R011	0800AM-0915AM T	KTCH 305		28

Call No.	Course Dept. No. Credits	Course Title	Section No.	Time/Days	Bldg./Rm.	Instructor	Max. Enroll.
78895	4	BIOLOGY-A HUMAN APPROACH	020	0100PM-0150PM MWF	MUEN E050		28
78896	0	REC	R021	0930AM-1045AM T	KTCH 305		28
78897	4	BIOLOGY-A HUMAN APPROACH	030	0100PM-0150PM MWF	MUEN E050		28
78898	0	REC	R031	1100AM-1215PM T	KTCH 305		28
78899	4	BIOLOGY-A HUMAN APPROACH	040	0100PM-0150PM MWF	MUEN E050		28
78900	0	REC	R041	1230PM-0145PM T	KTCH 305		28
78901	4	BIOLOGY-A HUMAN APPROACH	050	0100PM-0150PM MWF	MUEN E050		28
78902	0	REC	R051	0200PM-0315PM T	KTCH 305		28
78903	4	BIOLOGY-A HUMAN APPROACH	060	0100PM-0150PM MWF	MUEN E050		28
78904	0	REC	R061	0330PM-0445PM T	KTCH 305		28
78905	4	BIOLOGY-A HUMAN APPROACH	070	0100PM-0150PM MWF	MUEN E050		28
78906	0	REC	R071	0930AM-1045AM R	KTCH 305		28
78907	4	BIOLOGY-A HUMAN APPROACH	080	0100PM-0150PM MWF	MUEN E050		28
78909	0	REC	R081	1100AM-1215PM R	KTCH 305		28
78910	4	BIOLOGY-A HUMAN APPROACH	090	0100PM-0150PM MWF	MUEN E050		28
78911	0	REC	R091	1230PM-0145PM R	KTCH 305		28
78912	4	BIOLOGY-A HUMAN APPROACH	100	0100PM-0150PM MWF	MUEN E050		28
76250	0	RECITATION	R101	0200PM-0315PM R	KTCH 305		28
76259	4	BIOLOGY-A HUMAN APPROACH	110	0100PM-0150PM MWF	MUEN E050		28
76260	0	RECITATION	R111	0330PM-0445PM R	KTCH 305		28
<p><i>COURSE IS FOR NONSCIENCE MAJORS ONLY. STUDENTS MUST REGISTER FOR LECTURE AND MATCHING RECITATION. LAB TIMES WILL BE ARRANGED. STUDENTS MAY BE ADMINISTRATIVELY DROPPED FOR NON ATTENDANCE AFTER SECOND RECITATION.</i></p>							
NASC 1250	6	NATURE AND SOCIETY	100	0900AM-0950AM MWF	KTCH 307		21
76266	0	LAB	L101	0800AM-0950AM T	KTCH 307		21
76267	0	RECITATION	R102	0800AM-0950AM R	KTCH 307		21
76268	6	NATURE AND SOCIETY	200	0900AM-0950AM MWF	KTCH 307		21
76269	0	LAB	L201	1000AM-1150AM T	KTCH 307		21
76270	0	RECITATION	R202	1000AM-1150AM R	KTCH 307		21
76271	6	NATURE AND SOCIETY	300	0900AM-0950AM MWF	KTCH 307		21
76272	0	LAB	L301	1200PM-0150PM T	KTCH 307		21
76273	0	RECITATION	R302	1200PM-0150PM R	KTCH 307		21
76274	6	NATURE AND SOCIETY	400	0900AM-0950AM MWF	KTCH 307		21
76275	0	LAB	L401	0200PM-0350PM T	KTCH 307		21
76276	0	RECITATION	R402	0200PM-0350PM R	KTCH 307		21
76277	<p><i>STUDENTS MUST REGISTER FOR LECTURE AND MATCHING LAB AND RECITATION. STUDENTS MAY BE ADMINISTRATIVELY DROPPED FOR NON-ATTENDANCE AFTER SECOND LAB/RECITATION.</i></p>						
80708	NASC 3510 3	TROPICAL MARINE ECOLOGY <i>PREREQ ONE YEAR OF COLLEGE BIOLOGY. THIS COURSE IS FOR NONBIOLOGY MAJORS ONLY.</i>	001	0900AM-0950AM MWF	KTCH 305	CUNDIFF, M	20
NASC 4250	2	CORAL REEF ECOLOGY <i>THIS IS A CONTROLLED ENROLLMENT COURSE. PLEASE SEE THE PROGRAM OFFICE, KTCH 233, FOR ELIGIBILITY.</i>	801	TBA			15
<p>Norwegian</p>							
76302	NORW 1010 5	BEGINNING NORWEGIAN 1 <i>TBA</i>	001	1100AM-1150AM MTWRF	COTT 104		27
76304	NORW 2110 3	2ND YR NORW READ/CONV 1 <i>PREREQ NORW 1020 WITH A GRADE OF C- OR BETTER.</i>	001	0930AM-1045AM TR	EKLC M203		25
<p>Philosophy</p>							
<p>COMPLETE COURSE DESCRIPTIONS AVAILABLE IN HELLEMS 169. INDEPENDENT STUDY COURSE WORK IS AVAILABLE. PLEASE CONSULT THE DEPARTMENT OFFICE FOR FURTHER INFORMATION. GRADUATE STUDENTS NEEDING TO REGISTER FOR MASTER'S THESIS, MASTER'S DEGREE CANDIDATE, OR DOCTORAL THESIS, PLEASE CONSULT THE DEPARTMENT FOR FURTHER INFORMATION. 4000-LEVEL COURSES ARE RESTRICTED TO JUNIORS AND SENIORS ONLY.</p>							
PHIL 1000	3	INTRO TO PHILOSOPHY	010	0800AM-0850AM MWF	HLMS 237		45
76375	020	0900AM-0950AM MWF	HLMS 263				45
76376	030	1100AM-1150AM MWF	HLMS 237	MORRISTON, W			45
76377	040	1200PM-1250PM WF	HLMS 201	MILLER, E			97
76378	0	REC	R041	1200PM-1250PM M	HLMS 177		25
79189	0	REC	R042	1200PM-1250PM M	KTCH 35		25
79190	0	REC	R043	0930AM-1020AM T	HLMS 177		25
79197	0	REC	R044	1100AM-1150AM T	HLMS 177		25
79192	3	INTRO TO PHILOSOPHY	050	0800AM-0915AM TR	HLMS 247	CROWE, C	45
76379	060	0930AM-1045AM TR	HLMS 341				45
76380							

54 A

Call No.	Course No.	Credits	Course Title	Section No.	Time/Days	Bldg./Rm.	Instructor	Max. Enroll.	
76385				070	1100AM-1215PM TR	HLMS 104		45	
76386				080	0200PM-0315PM TR	HLMS 263		45	
STUDENTS REGISTERING FOR SECTION 040 MUST REGISTER FOR THE LECTURE AND A CORRESPONDING RECITATION.									
PHIL	1010	3	HIST INTRO/PHIL WST THGT						
79172				010	1230PM-0120PM TR	HLMS 199	SHIELDS, C	97	
79213				011	0800AM-0850AM M	HLMS 177		25	
79216				012	1100AM-1150AM M	HLMS 177		25	
79217				013	1200PM-1250PM F	HLMS 177		25	
79218				014	0100PM-0150PM M	HLMS 177		25	
79210	PHIL	1020	3	HIST INTR/PHIL WST THGT	010	1000AM-1050AM MWF	HLMS 247	WILLIAMS, F	45
PHIL	1100	3	ETHICS						
79421				001	0800AM-0850AM MWF	HLMS 247		45	
79422				002	0900AM-0950AM MWF	HLMS 341		45	
79423				003	0100PM-0150PM MWF	HLMS 255		45	
79424				004	0930AM-1045AM TR	HLMS 263	BOVENS, L	45	
79425				005	1230PM-0145PM TR	HLMS 255	BOVENS, L	45	
79426				006	0330PM-0445PM TR	HLMS 247	OTSUKA, M	45	
				880	1100AM-1215PM TR	LIBR M210	DAVIS, N	15	
SECTION 880 IS AN HONORS PROGRAM COURSE. PLEASE SEE THE HONORS PROGRAM OFFICE, LIBR M400C, FOR ELIGIBILITY.									
PHIL	1200	3	PHILOSOPHY AND SOCIETY						
76398				010	1000AM-1050AM MW	HLMS 201	ROGERS, R	96	
76399				R011	0930AM-1020AM R	HLMS 177		24	
76400				R012	1100AM-1150AM R	HLMS 177		24	
76401				R013	1000AM-1050AM F	MUEN E126		23	
76402				R014	1000AM-1050AM F	MUEN E123		25	
76403				020	1200PM-1250PM MWF	HLMS 237	JAMIESON, D	45	
76404				030	0300PM-0350PM MWF	HLMS 247		45	
76405				040	1100AM-1215PM TR	HLMS 263		45	
76406				050	1230PM-0145PM TR	HLMS 247		45	
79223				060	0330PM-0445PM TR	HLMS 141	KIMBLE, J	45	
STUDENTS REGISTERING FOR SECTION 010 MUST REGISTER FOR THE LECTURE AND A CORRESPONDING RECITATION.									
PHIL	1400	3	PHILOSOPHY AND SCIENCES						
76407				001	0900AM-0950AM MWF	HLMS 229		45	
76408				002	0200PM-0250PM MWF	HLMS 271	SMOKLER, H	35	
76409				003	0930AM-1045AM TR	HLMS 267	CLELAND, C	45	
PHIL	1440	3	INTRODUCTORY LOGIC						
76410				001	1100AM-1150AM MWF	HLMS 255		45	
76411				002	0800AM-0915AM TR	HLMS 255		45	
PHIL	1600	3	PHILOSOPHY AND RELIGION						
79226				001	1100AM-1150AM MWF	HLMS 247		45	
79227				002	1200PM-1250PM MWF	HLMS 247		45	
79228				003	1230PM-0145PM TR	HLMS 263		45	
79229				004	0200PM-0315PM TR	HLMS 137		45	
76421	PHIL	1700	3	PHIL AND THE ARTS	001	1000AM-1050AM MWF	HLMS 255	FISHER, J	45
76425	PHIL	2200	3	MAJOR SOCIAL THEORIES	001	0930AM-1045AM TR	HLMS 255		45
PREREQ FOR 2000 LEVEL COURSES IS 3 HRS OF PHILOSOPHY									
76426	PHIL	2220	3	THE NATURE OF LAW	001	0200PM-0250PM MWF	HLMS 247	BOONIN, L	45
76427	PHIL	2290	3	PHILOSOPHY AND WOMEN	001	1100AM-1215PM TR	HLMS 255	MAYER, D	25
SAME AS WMST 2290.									
76428	PHIL	2390	3	PHIL AND PSYCHOLOGY	001	0100PM-0150PM MWF	HLMS 247	KENEVAN, P	45
76429	PHIL	2440	3	SYMBOLIC LOGIC	001	0330PM-0445PM TR	HLMS 237	BEALER, G	45
76432	PHIL	3000	3	ANCIENT PHILOSOPHY	001	1000AM-1050AM MWF	HLMS 237	MILLER, E	45
PREREQ FOR 3000 LEVEL COURSES IS 6 HRS OF PHILOSOPHY									
76433	PHIL	3010	3	MODERN PHILOSOPHY	001	0930AM-1045AM TR	HLMS 247	HANNA, R	45
76434	PHIL	3100	3	ETHICAL THEORY	001	0900AM-0950AM MWF	HLMS 255	BOONIN, L	45
76436	PHIL	3160	3	MEDICAL ETHICS	001	0200PM-0315PM TR	HLMS 255	CROWE, C	45
PHIL	3180	3	CRIT THNKNG-CONTEMP TPCS						
79304				001	1000AM-1050AM MWF	HLMS 177	NICKEL, J	25	
79305				002	1200PM-1250PM MWF	UMC 157A	NICKEL, J	25	
76437	PHIL	3200	3	SOC/POLITICAL PHILOSOPHY	001	1230PM-0145PM TR	HLMS 237	OTSUKA, M	45
79307	PHIL	3300	3	PHILOSOPHY OF MIND	001	0200PM-0315PM TR	HLMS 247		45
76439	PHIL	3350	3	METAPHYSICS/EPISTEMOLOGY	001	1100AM-1215PM TR	HLMS 241		45
76440	PHIL	3400	3	PHILOSOPHY OF SCIENCE	001	1200PM-1250PM MWF	HLMS 255	SMOKLER, H	35

54 B

Call No.	Course No.	Credits	Course Title	Section No.	Time/Days	Bldg./Rm.	Instructor	Max. Enroll.	
79311	PHIL	3410	3	HIST/SCI ANCT - NEWTON	001	0300PM-0350PM MWF	HLMS 237	YOUKEY, D	45
76441	PHIL	3480	3	CRITICAL THINKING/PHIL	001	0200PM-0250PM MWF	HLMS 237		45
79327	PHIL	3800	3	OPEN TOPICS/PHILOSOPHY	001	1100AM-1215PM TR	HLMS 237		45
76445	PHIL	4010	3	LEIBNIZ	001	0900AM-0950AM MWF	HLMS 177		25
PREREQ FOR 4000 LEVEL COURSES IS 12 HRS OF PHILOSOPHY									
79332	PHIL	4040	3	TWENTIETH-CENTURY PHIL	001	0100PM-0150PM MWF	HLMS 237	ROGERS, R	45
79336	PHIL	4070	3	EXISTENTIALIST PHIL	001	1100AM-1150AM MWF	HLMS 241	KENEVAN, P	45
79340	PHIL	4250	3	MARXISM	001	0200PM-0315PM TR	HLMS 237	KIMBLE, J	45
PHIL	4600	1	THEOLOGY FORUM SEMINAR						
76447				001	0300PM-0350PM W	HLMS 271	MILLER, E	35	
79510	PHIL	4800	3	OPEN TOPICS/PHILOSOPHY	002	0700PM-0930PM W	HLMS 177	JAMIESON, D	25
PHIL & BIOLOGICAL THEORY									
80694	PHIL	4830	3	SEM-GOD, FREEDOM AND EVIL	001	0200PM-0250PM MWF	HLMS 245	MORRISTON, W	25
79391	PHIL	5080	3	PHILOSOPHY OF PLATO	001	0330PM-0630PM T	HLMS 177	SHIELDS, C	20
79395	PHIL	5230	3	BIOETHICS/PUBLIC POLICY	001	0200PM-0315PM TR	HLMS 177	DAVIS, N	20
79396	PHIL	5290	3	TPCS-VALUES/SOCIAL POL	001	0230PM-0530PM W	HLMS 177	JAGGAR, A	20
FEMINIST ETHICS									
79397	PHIL	5380	3	METAPHYSICS	001	1230PM-0145PM TR	HLMS 177	CLELAND, C	20
79398	PHIL	5490	3	PHILOSOPHY OF LANGUAGE	001	0330PM-0630PM R	HLMS 177	HANNA, R	20
PHIL	5800	3	OPEN TOPICS/PHILOSOPHY						
76472				001	0700PM-0930PM T	HLMS 177		20	
79427				002	0700PM-0930PM W	HLMS 177	JAMIESON, D	20	
PHILOSOPHICAL TOPICS									
PHIL	5810	3	SPECIAL TOPIC/PHILOSOPHY						
				800	TBA			20	
				801	TBA			20	
				802	TBA			20	
				803	TBA			20	
				804	TBA			20	
				805	TBA			20	
				806	TBA			20	
				807	TBA			20	
THIS IS A CONTROLLED ENROLLMENT COURSE. PLEASE SEE DEPARTMENT OFFICE FOR ELIGIBILITY.									
79394	PHIL	5089	3	PHILOSOPHY OF HEGEL	001	0100PM-0215PM WF	HLMS 177	WILLIAMS, F	20

54 Philosophy

Physical Education

PHYSICAL EDUCATION COURSES MAY BE RESTRICTED TO KINESIOLOGY MAJORS. ANY STUDENT WITH THREE ABSENCES DURING THE FIRST TWO WEEKS OF CLASSES MAY BE ADMINISTRATIVELY DROPPED. IT IS THE STUDENT'S RESPONSIBILITY TO DROP ALL COURSES. INDIVIDUALS REGISTERING FOR PHYSICAL EDUCATION ACTIVITY COURSES ARE EXPECTED TO BE IN SATISFACTORY HEALTH AND BE ABLE TO PARTICIPATE IN VIGOROUS ACTIVITY WITHOUT RESTRICTION. IF THERE IS DOUBT OF ADEQUATE HEALTH STATUS, THE STUDENT SHOULD OBTAIN CLEARANCE FROM A PHYSICIAN OF CHOICE, FROM WARDENBERG STUDENT HEALTH SERVICE, OR FROM THE HUMAN PERFORMANCE LABORATORY OF THE DEPARTMENT OF KINESIOLOGY. FURTHER INFORMATION MAY BE OBTAINED FROM THE DEPARTMENT OFFICE. STUDENTS REGISTERED IN ACTIVITY CLASSES MAY BE DROPPED FOR NON-ATTENDANCE.

PHED	4200	2	PE & HEALTH/ELEMEN SCH	001	0400PM-0550PM T	CLRE 301	DEGHETALI-BOISSEVAI, L	35
76367				001	0400PM-0550PM T	CLRE 301	DEGHETALI-BOISSEVAI, L	35
76368				002	0400PM-0550PM R	CLRE 301	DEGHETALI-BOISSEVAI, L	35
PREREQ JUNIOR STANDING.								
PHED	4830	6	STUDENT TEACHING PE	801	TBA			10
THIS IS A CONTROLLED ENROLLMENT COURSE. PLEASE SEE DEPARTMENT OFFICE FOR ELIGIBILITY.								

Physics

INDEPENDENT STUDY COURSE WORK IS AVAILABLE. PLEASE CONSULT THE DEPARTMENT OFFICE FOR FURTHER INFORMATION. GRADUATE STUDENTS NEEDING TO REGISTER FOR MASTER'S THESIS, MASTER'S DEGREE CANDIDATE, OR DOCTORAL THESIS, PLEASE CONSULT THE DEPARTMENT FOR FURTHER INFORMATION.

76523	PHYS	1000	3	PREPARATORY PHYSICS	001	0800AM-0850AM MWF	DUAN 0047	BARTLETT, D	55
PREREQ ONE YEAR OF HIGH SCHOOL ALGEBRA OR EQUIVALENT. PREPARES STUDENT WITH NO HIGH SCHOOL PHYSICS TO TAKE PHYS 1110 OR 2010.									
76524	PHYS	1010	3	PHYS SCI/NON-SCIENTIST I	001	1100AM-1215PM TR	DUAN G020	RANKIN, P	222
EXAMS AT 7:30 PM ON TUESDAYS SEPT. 24, OCT. 22, AND NOV. 19 IN DUANE G-030 AND DUANE G-020									

Call No.	Course Dept. No.	Credits	Course Title	Section No.	Time/Days	Bldg./Rm.	Instructor	Max. Enroll.
	PHYS 1110	4	GENERAL PHYSICS 1					
76525				001	0900AM-0950AM	MWF DUAN G030	SCOTT, J	315
76526				002	1100AM-1150AM	MWF DUAN G030	SCOTT, J	315
76527	0		RECITATION	R003	0800AM-0850AM	R DUAN 0021		30
76528				R004	0800AM-0850AM	R DUAN G116		30
76529				R005	0900AM-0950AM	R DUAN G131		30
76530				R006	0900AM-0950AM	R DUAN 0041		30
76531				R007	0900AM-0950AM	R DUAN 0021		30
76532				R008	1000AM-1050AM	R DUAN G131		30
76533				R009	1000AM-1050AM	R DUAN 0041		30
76534				R010	1000AM-1050AM	R DUAN 0021		30
76535				R011	1100AM-1150AM	R DUAN 0041		30
76536				R012	1100AM-1150AM	R DUAN 0021		30
76537				R013	1100AM-1150AM	R DUAN G116		30
76538				R014	1200PM-1250PM	R DUAN G131		30
76539				R015	1200PM-1250PM	R DUAN 0041		30
76540				R016	1200PM-1250PM	R DUAN 0021		30
76541				R017	0100PM-0150PM	R DUAN G131		30
76542				R018	0100PM-0150PM	R DUAN 0041		30
76543				R019	0100PM-0150PM	R DUAN 0021		30
76544				R020	0200PM-0250PM	R DUAN 0041		30
76545				R021	0200PM-0250PM	R DUAN 0021		30
76546				R022	0200PM-0250PM	R DUAN G116		30
76547				R023	0300PM-0350PM	R DUAN G116		30
COREQ MATH 1300 OR APPM 1350 OR EQUIVALENT. STUDENT MUST REGISTER FOR A LECTURE AND A REC 003 THRU 023. NOTE: EXAMS FOR LECTURE SECTIONS 1 AND 2 WILL BE AT 7:30 PM TUESDAYS SEPT. 17, OCT. 15, AND NOV. 12 IN CHEM 140, CHEM 142 AND MUEN E-050. NOTE SPECIAL PHYS 1110 GROUP EXAM TIME IN THE FINAL EXAM SCHEDULE.								
	PHYS 1120	4	GENERAL PHYSICS 2					
76548				001	1000AM-1050AM	MWF DUAN G020	WYSS, W	210
76549				002	1200PM-1250PM	MWF DUAN G020	WYSS, W	210
76550	0		RECITATION	R003	0800AM-0850AM	T DUAN G116		30
76551				R004	0900AM-0950AM	T DUAN 0041		30
76552				R005	0900AM-0950AM	T DUAN 0021		30
76553				R006	1000AM-1050AM	T DUAN 0041		30
76554				R007	1000AM-1050AM	T DUAN 0021		30
76555				R008	1100AM-1150AM	T DUAN G116		30
76556				R009	1200PM-1250PM	T DUAN 0041		30
76557				R010	1200PM-1250PM	T DUAN 0021		30
76558				R011	0100PM-0150PM	T DUAN 0021		30
76559				R012	0200PM-0250PM	T DUAN G116		30
76560				R013	0300PM-0350PM	T DUAN G116		30
80019			REC	R014	1100AM-1150AM	T DUAN G027		30
80020				R015	0800AM-0850AM	T DUAN 0021		30
80022				R016	0300PM-0350PM	T DUAN 0021		30
PREREQ PHYS 1110. COREQ MATH 2300 OR APPM 1360. NORMALLY TO BE TAKEN CONCURRENTLY WITH PHYS 1140, BUT NOT REQUIRED. STUDENTS MUST REQUEST A LECTURE AND A REC 003 THRU 016. NOTE: EXAMS FOR LECTURE SECTIONS 1 AND 2 WILL BE AT 7:30 PM TUESDAYS SEPT. 24, OCT. 22, AND NOV. 19 IN MUEN E-050 AND RAMY C-250. NOTE SPECIAL PHYS 1120 GROUP EXAM TIME IN THE FINAL EXAM SCHEDULE.								
	PHYS 1140	1	EXPERIMENTAL PHYSICS 1					
76561				001	0400PM-0450PM	R DUAN G030	KUNZ, P	187
76562				002	0400PM-0450PM	F DUAN G030	KUNZ, P	187
76563	0		LAB	L003	0800AM-0950AM	M DUAN 0060		22
76564				L004	0800AM-0950AM	T DUAN 0060		22
76565				L005	0800AM-0950AM	W DUAN 0060		22
76566				L006	0800AM-0950AM	R DUAN 0060		22
76567				L007	1000AM-1150AM	T DUAN 0060		22
76568				L008	1000AM-1150AM	R DUAN 0060		22
76569				L009	1200PM-0150PM	M DUAN 0060		22
76570				L010	1200PM-0150PM	T DUAN 0060		22
76571				L011	1200PM-0150PM	W DUAN 0060		22
76572				L012	1200PM-0150PM	R DUAN 0060		22
76573				L013	1200PM-0150PM	F DUAN 0060		22
76574				L014	0200PM-0350PM	M DUAN 0060		22
76575				L015	0200PM-0350PM	T DUAN 0060		22
76576				L016	0200PM-0350PM	W DUAN 0060		22
76577				L017	0200PM-0350PM	R DUAN 0060		22
76578				L018	0400PM-0550PM	T DUAN 0060		22

Call No.	Course Dept. No.	Credits	Course Title	Section No.	Time/Days	Bldg./Rm.	Instructor	Max. Enroll.
76579				L019	0400PM-0550PM	R DUAN 0060		22
PREREQ PHYS 1110. CONCURRENT REGISTRATION IN PHYS 1120 RECOMMENDED. STUDENT MUST REQUEST A LECTURE AND A RECITATION SECTIONS 003 THRU 019.								
	PHYS 2010	5	GENERAL PHYSICS 1					
76602				001	1000AM-1050AM	MWF DUAN G030	ROST, E	210
76603				002	1200PM-1250PM	MWF DUAN G030	ROST, E	210
76604	0		LAB	L003	1200PM-0150PM	M DUAN 0090		30
76605				L004	0200PM-0350PM	M DUAN 0090		30
76606				L005	0800AM-0950AM	T DUAN 0090		30
76607				L006	1200PM-0150PM	T DUAN 0090		30
76608				L007	0200PM-0350PM	T DUAN 0090		30
76609				L008	0400PM-0550PM	T DUAN 0090		30
76610				L009	0800AM-0950AM	W DUAN 0090		30
76611				L010	0200PM-0350PM	W DUAN 0090		30
76612				L011	0800AM-0950AM	R DUAN 0090		30
76613				L012	1000AM-1150AM	R DUAN 0090		30
76614				L013	1200PM-0150PM	R DUAN 0090		30
76615				L014	0800AM-0950AM	F DUAN 0090		30
76616				L015	1200PM-0150PM	F DUAN 0090		30
76617				L016	0200PM-0350PM	F DUAN 0090		30
PREREQ ABILITY TO USE HIGH SCHOOL ALGEBRA SUGGESTED. STUDENTS MUST REGISTER FOR A LECTURE AND A LAB 003 THRU 016. NOTE: EXAMS FOR LECTURE SECTIONS 1 AND 2 WILL BE AT 7:30 PM TUESDAYS SEPT. 24, OCT. 22, AND NOV. 19 IN CHEM 142 AND CHEM 140. NOTE SPECIAL PHYS 2010 GROUP EXAM TIME IN THE FINAL EXAM SCHEDULE.								
76619	PHYS 2020	5	GENERAL PHYSICS 2	001	1100AM-1150AM	MWF DUAN G020	HERMANN, A	150
76620	0		LAB	L002	0800AM-0950AM	M DUAN 0090		30
76621				L003	1000AM-1150AM	T DUAN 0090		30
76622				L004	1200PM-0150PM	W DUAN 0090		30
76623				L005	0200PM-0350PM	R DUAN 0090		30
80213				L006	0400PM-0550PM	R DUAN 0090		30
PREREQ PHYS 2010 OR INSTRUCTOR CONSENT. STUDENTS MUST REQUEST A LECTURE AND A LAB 002 THRU 006. NOTE: EXAMS AT 7:30 PM ON THURSDAYS SEPT. 17, OCT. 15, AND NOV. 12 IN RAMY 250.								
76624	PHYS 2130	3	GENERAL PHYSICS 3	001	0100PM-0150PM	MWF DUAN G020	PRICE, J	222
PREREQS PHYS 1120 AND 1140. NORMALLY TO BE TAKEN CONCURRENTLY WITH PHYS 2150, BUT NOT REQUIRED. NOTE: EXAMS WILL BE AT 7:30 PM TUESDAYS SEPT. 17, OCT. 15, AND NOV. 12 IN DUAN G-030 AND G-020.								
76625	PHYS 2140	3	METHODS/THEORETICAL PHYS	001	1000AM-1050AM	MWF DUAN G125	SHEPARD, J	72
PREREQ PHYS 1120 OR INSTRUCTOR CONSENT. NOTE: EXAMS 7:30 PM TUESDAYS OCT. 1 AND NOV. 5 IN DUANE PHYSICS G-125.								
	PHYS 2150	1	EXPERIMENTAL PHYSICS					
76628				001	0400PM-0450PM	M DUAN G030	CLARK, N	150
76629	1			002	0400PM-0450PM	T DUAN G030	CLARK, N	150
76630	0		LAB	L003	0800AM-0950AM	M DUAN 0070		23
76631				*L004	0800AM-0950AM	T DUAN 0070		23
76632				L005	0800AM-0950AM	W DUAN 0070		23
76633				L006	0800AM-0950AM	R DUAN 0070		23
76634				L007	1000AM-1150AM	M DUAN 0070		23
76635				L008	1000AM-1150AM	T DUAN 0070		23
76636				L009	1000AM-1150AM	W DUAN 0070		23
76637				L010	1000AM-1150AM	R DUAN 0070		23
76638				L011	0100PM-0250PM	T DUAN 0070		23
76639				L012	0100PM-0250PM	R DUAN 0070		23
76640				L013	0300PM-0450PM	M DUAN 0070		23
76641				L014	0300PM-0450PM	T DUAN 0070		23
76642				L015	0300PM-0450PM	W DUAN 0070		23
PREREQS PHYS 1120 AND 1140. STUDENT MUST REGISTER FOR A LECTURE SECTION AND A LAB SECTION 003 THRU 015. NORMALLY TO BE TAKEN CONCURRENTLY WITH PHYS 2130, BUT NOT REQUIRED.								
79983	PHYS 2170	3	FOUNDATIONS MOD PHYSICS	001	0300PM-0350PM	MWF DUAN G116	RITZWOLLER, M	45
76666	PHYS 3070	3	ENERGY IN A TECH SOCIETY	001	0300PM-0350PM	MWF DUAN G125	RISTINEN, R	72
76667	PHYS 3210	3	ANALYTICAL MECHANICS	001	1100AM-1150AM	MWF DUAN 0047	CUMALAT, J	55
PREREQS PHYS 2140 AND APPM 2360 OR EQUIVALENT. NOTE: EXAMS WILL BE AT 7:30 PM ON TUESDAYS OCT. 8 AND NOV. 12 IN DUANE PHYSICS G-125.								
76668	PHYS 3220	3	QUANTUM MECHANICS	001	0200PM-0250PM	MWF DUAN G131	PHILLIPSON, P	45
PREREQ PHYS 3210.								
76669	PHYS 3310	3	PRIN ELEC-MAGNETISM 1	001	1000AM-1050AM	MWF DUAN 0047	NAUENBERG, U	55
PREREQ PHYS 2130 OR PHYS 2170 OR INSTRUCTOR CONSENT. NOTE: EXAMS WILL BE AT 7:30 PM ON OCT. 15 AND NOV. 19 IN DUANE PHYSICS G-125.								



Call No.	Course Dept. No. Credits	Section No.	Course Title	Time/Days	Bldg./Rm.	Instructor	Max. Enroll.	
76670	PHYS 3320 3	001	PRIN ELEC-MAGNETISM 2 PREREQ PHYS 3310.	0100PM-0150PM MWF	DUAN 0021	SMYTHE, W	35	
76671	PHYS 3330 2	001	JUNIOR LABORATORY	0800AM-0850AM TR	DUAN G125	RIDLEY, B	60	
76672	0	L002	LAB	0900AM-1150AM T	DUAN G235		14	
76673		L003		0900AM-1150AM R	DUAN G235		14	
76674		L004		0200PM-0450PM T	DUAN G235		14	
76675		L005		0200PM-0450PM R	DUAN G235		14	
76676		L006		0100PM-0350PM W	DUAN G235		4	
			PREREQ PHYS 2130 AND 2150. COREQ PHYS 3310. STUDENT MUST REGISTER FOR LECTURE AND LAB.					
76680	PHYS 4150 3	001	INTRO TO PLASMA PHYSICS PREREQS PHYS 1110; PHYS 1120; AND MATH 2400 OR APPM 2350. COREQ PHYS 3310. SAME AS APAS 4150.	0930AM-1045AM TR	DUAN G116	STERN, R	40	
76681	PHYS 4230 3	001	THERMODYNAM STAT MECH	0900AM-0950AM MWF	DUAN 0047	DEGRAND, T	55	
76682	PHYS 4410 3	001	ATOMIC AND NUCLEAR PHYS PREREQS PHYS 3220 AND 3320.	1100AM-1150AM MWF	DUAN G116	MAHANTHAPPA, K	40	
76683	PHYS 4430 2	001	SENIOR LABORATORY	0100PM-0150PM T	DUAN 0047	FORD, W	40	
76684	0	L002	LAB	0900AM-1150AM T	DUAN G230		10	
76685		L003		0200PM-0450PM T	DUAN G230		10	
76686		L004		0800AM-1050AM R	DUAN G230		10	
76687		L005		0200PM-0450PM R	DUAN G230		10	
			PREREQS PHYS 3220 AND 3320. COREQ PHYS 4410. SAME AS PHYS 5430. STUDENT MUST REGISTER FOR LECTURE AND LAB.					
76689	PHYS 4510 3	001	OPTICS PREREQ PHYS 3320.	0800AM-0850AM MWF	DUAN G027	BENDER, P	25	
	PHYS 4610 2	801	PHYSICS HONORS THIS IS A CONTROLLED ENROLLMENT COURSE. PLEASE SEE THE DEPARTMENT OFFICE FOR ELIGIBILITY.	TBA		CUMALAT, J	20	
76702	PHYS 5030 3	001	INTERMED MATH PHYSICS 1 PREREQ MATH 4310 AND 4320. SAME AS MATH 5030.	0800AM-0850AM MWF	DUAN G125	TAYLOR, J	72	
76703	PHYS 5210 3	001	THEORETICAL MECHANICS	1000AM-1050AM MWF	DUAN 0021	DREITLEIN, J	40	
76704	PHYS 5250 3	001	INTRO/QUANTUM MECHANIC 1	1100AM-1150AM MWF	DUAN G131	GREENE, C	45	
76705	PHYS 5430 2	001	MODERN PHYSICS LAB	0100PM-0150PM T	DUAN 0047	FORD, W	8	
76706	0	L002	LAB	0900AM-1150AM T	DUAN G230		2	
76707		L003		0200PM-0450PM T	DUAN G230		2	
76708		L004		0800AM-1050AM R	DUAN G230		2	
76709		L005		0200PM-0450PM R	DUAN G230		2	
			SAME AS PHYS 4430. STUDENT MUST REGISTER FOR LECTURE AND LAB.					
79984	PHYS 6620 3	001	EARTH/PLANETARY PHYSIC 2	0330PM-0445PM TR	DUAN G027	WAHR, J	10	
80095	PHYS 6660 3	100	GEOLOGICAL INSTRUMENTATION	0800AM-0915AM TR	GEOL 308	KISSLINGER, C	20	
76719	PHYS 7160 3	001	INTERMED PLASMA PHYSICS SAME AS APAS 7160.	TBA		ROBERTSON, S	15	
76720	PHYS 7230 3	001	STATISTICAL MECHANICS	0200PM-0250PM MWF	DUAN 0021	BEALE, P	40	
76721	PHYS 7270 3	001	INTRO/QUANTUM MECHANIC 3	1100AM-1150AM MWF	DUAN 0041	DE ALWIS, S	35	
76722	PHYS 7320 3	001	ELECTROMAGNETIC THEORY 2	0100PM-0150PM MWF	DUAN G116	COOPER, J	40	
79988	PHYS 7730 3	001	THEORY OF ELEM PARTICLES	0300PM-0350PM MWF	DUAN 0047	BARUT, A	25	
80218	PHYS 7810 2	001	TPC-QUANT THEOR/RELATIVIT	TBA		BARUT, A	25	

Political Science

ENROLLMENT IN PSCI 1101, 2012, 2022, 2222, AND 2404 IS LIMITED TO ARTS AND SCIENCES STUDENTS THROUGH APRIL 30. AFTER APRIL 30, COURSES WILL BE AVAILABLE TO ALL STUDENTS, SPACE PERMITTING. ENROLLMENT IN UPPER DIVISION POLITICAL SCIENCE COURSES WILL BE RESTRICTED TO POLITICAL SCIENCE AND INTERNATIONAL AFFAIRS MAJORS UNTIL AUGUST 26.

STUDENTS NOT ATTENDING THE FIRST TWO CLASSES MAY BE ADMINISTRATIVELY DROPPED. INDEPENDENT STUDY COURSE WORK IS AVAILABLE. PLEASE CONSULT THE DEPARTMENT OFFICE FOR FURTHER INFORMATION.

GRADUATE STANDING IS REQUIRED FOR ALL GRADUATE LEVEL COURSES. MASTERS LEVEL STUDENTS SHOULD ENROLL IN 5000-LEVEL COURSES. DOCTORAL LEVEL STUDENTS SHOULD ENROLL IN 7000-LEVEL COURSES. GRADUATE STUDENTS NEEDING TO REGISTER FOR MASTER'S THESIS, MASTER'S DEGREE CANDIDATE, OR DOCTORAL THESIS, PLEASE CONSULT THE DEPARTMENT FOR FURTHER INFORMATION.

I. American

79174	PSCI 1101 3	100	AMERICAN POLITICAL SYS	0200PM-0250PM TR	CHEM 140	COSTAIN, W	508
77061	0	R101	RECITATION	0800AM-0850AM M	KTCH 234		37
77062		R102		0800AM-0850AM T	HLMS 237		36



Call No.	Course Dept. No. Credits	Section No.	Course Title	Time/Days	Bldg./Rm.	Instructor	Max. Enroll.	
77063		R103		0800AM-0850AM W	KTCH 235		36	
77064		R104		0800AM-0850AM R	HLMS 237		36	
77065		R105		0800AM-0850AM F	KTCH 234		36	
77066		R106		1200PM-1250PM M	MUEN E123		37	
77067		R107		1100AM-1150AM T	ENVD 122		37	
77068		R108		1200PM-1250PM W	DUAN 0021		36	
77069		R109		1100AM-1150AM R	MUEN E417		36	
77070		R110		1200PM-1250PM F	KTCH 33		36	
77071		R111		0900AM-0950AM M	MUEN D156		36	
77072		R112		0900AM-0950AM W	KTCH 303		36	
77073		R113		1000AM-1050AM W	MUEN E431		37	
77074		R114		1100AM-1150AM M	KTCH 303		36	
79175	3	120	AMERICAN POLITICAL SYS	1200PM-1250PM MWF	EDUC 220		100	
79176		130		0800AM-0915AM TR	HLMS 252	TECZA, T	135	
79177		140		0330PM-0445PM TR	GEOL 121	TECZA, T	147	
79178		150		0200PM-0250PM MWF	HLMS 199		97	
79179		160		0100PM-0150PM MWF	GEOL 311		80	
79664		180		0800AM-0915AM TR	HLMS 141		70	
79680		200		0800AM-0850AM MWF	MUEN E123		35	
79681		210		1000AM-1050AM MWF	MUEN D156		35	
80259		220		0200PM-0250PM MWF	MUEN E050		400	
		880		0200PM-0315PM TR	LIBR N424A	COSTAIN, A	15	
		881		0900AM-1015AM MW	LIBR M400G	COSTAIN, W	15	
		882		1000AM-1050AM MWF	LIBR M498	MC NOWN, L	15	
			STUDENTS REGISTERING FOR SECTION 100 ONLY MUST ALSO REGISTER FOR A RECITATION. SECTIONS 880-882 ARE HONORS PROGRAM COURSES. PLEASE SEE THE HONORS PROGRAM OFFICE, LIBR M400C, FOR ELIGIBILITY.					
79682	PSCI 2101 3	001	INTR/PUBLIC POLICY ANALY	1200PM-1250PM MWF	KTCH 234	ECKART, D	45	
79708	PSCI 2481 3	001	INTRO TO LEGAL PROCESSSS	1100AM-1215PM TR	GUGG 205	MC IVER, J	93	
79683	PSCI 4021 3	001	LEGISLATURES/LEGISLATION	0200PM-0315PM TR	HLMS 341	DODD, L	49	
79684	PSCI 4071 3	001	URBAN POLITICS	1230PM-0145PM TR	EDUC 220	CLARKE, S	50	
79685	PSCI 4091 3	001	COMPARATIVE URBAN POLIT.	0330PM-0445PM TR	DUAN G131	CLARKE, S	45	
77146	PSCI 4101 3	001	BLACK POLITICS SAME AS BLST 4101.	0330PM-0600PM T	HLMS 211	MARABLE, M	60	
79686	PSCI 4111 3	001	URBAN POLICY ANALYSIS	1000AM-1050AM MWF	MUEN E064	ECKART, D	44	
77149	PSCI 4131 3	001	LATINOS/AMER POLIT SYSTM SAME AS CHST 4133.	1230PM-0145PM TR	MUEN E432	HERO, R	35	
80123	PSCI 4241 3	001	CONSTITUTIONAL LAW 1	1200PM-1250PM MWF	DUAN 0041	WILSON, R	40	
77160	PSCI 4271 3	001	SEX DISCR-CONSTIT ISSUES SAME AS WMST 4271.	0930AM-1045AM TR	ECCR 0-38	COSTAIN, A	38	
79749	PSCI 5071 3	001	PUBLIC POLICY ANALYSIS 1 (DECISION PROCESS)	0330PM-0445PM TR	KTCH 35	BRUNNER, R	20	
80009	PSCI 7071 3	001	PUBLIC POLICY ANALYSIS 1 (DECISION PROCESS)	0330PM-0445PM TR	KTCH 35	BRUNNER, R	20	

II. International/Comparative

77103	PSCI 2012 3	200	COMPAR POL/DEVLPEP SYSM	0800AM-0915AM TR	MUEN E064		35
77104		300		0800AM-0850AM MWF	MUEN E118		35
77105		400		0800AM-0915AM TR	MUEN E123		35
79182	PSCI 2022 3	100	COMPAR POL/DEVLPEP SYS	0900AM-0950AM MWF	GUGG 205		93
79183		200		1100AM-1215PM TR	HLMS 201	ANDERSON, L	97
79184	PSCI 2222 3	100	INTRO INTERNAT'L RELATNS	1000AM-1050AM MW	MUEN E050	CIOFFI-REVILLA, C	405
77112	0	R101	RECITATION	0800AM-0850AM M	KTCH 303		36
77113		R102		0800AM-0850AM T	KTCH 303		36
77114		R103		0800AM-0850AM W	KTCH 301		36
77115		R104		0800AM-0850AM R	KTCH 303		36
77116		R105		0800AM-0850AM F	KTCH 303		36
77117		R106		1200PM-1250PM M	KTCH 303		36
77118		R107		1200PM-1250PM W	KTCH 303		36
77119		R108		1200PM-1250PM F	KTCH 303		36
77120		R109		0900AM-0950AM M	KTCH 303		36
77121		R110		1000AM-1050AM W	KTCH 303		36
77122		R111		1100AM-1150AM T	MUEN E431		40

Call No.	Course No.	Credits	Course Title	Section No.	Time/Days	Bldg./Rm.	Instructor	Max. Enroll.
77125	3		INTRO INTERNAT'L RELATNS	300	0200PM-0315PM TR	MUEN E0046		110
77126				400	0100PM-0150PM MWF	HLMS 252	CHAN, S	135
77127				500	0930AM-1045AM TR	MUEN D156		35
77128				600	0200PM-0315PM TR	EKLC M203		30
STUDENTS REGISTERING FOR SECTION 100 ONLY MUST ALSO REGISTER FOR A RECITATION.								
79700	PSCI 4002	3	ADV COMPAR POL/WEST EURO	001	0800AM-0850AM MWF	DUAN G116	SAFRAN, W	40
79703	PSCI 4032	3	LATIN AMER POLITICAL SYS	001	1100AM-1150AM MWF	MUEN E431	FITCH, J	60
79704	PSCI 4082	3	POL SYS SUB-SAHARA AFRIC	001	0200PM-0315PM TR	HLMS 141	SCARRITT, J	50
79706	PSCI 4122	3	THE MILITARY IN POLITICS	001	0900AM-0950AM MWF	MUEN E432	FITCH, J	60
	PSCI 4142	3	INTERNATIONAL RELATIONS					
80348				001	0100PM-0150PM MWF	HLMS 199		80
77151				002	0200PM-0250PM MWF	HLMS 211		80
	PSCI 4162	3	AMERICAN FOREIGN POLICY					
79707				001	0930AM-1045AM TR	HLMS 199	SKURNIK, W	60
77153				002	0800AM-0915AM TR	HLMS 199	SKURNIK, W	80
79186	PSCI 4172	3	INTERNATIONAL ORGANIZATN	001	1230PM-0145PM TR	EKLC E1B20	WRENN, C	109
79634	PSCI 4232	3	MID EAST IN WORLD AFFAIR	001	0930AM-1045AM TR	KTCH 235	PAFF, R	42

III. International Relations

79748	PSCI 5063	3	INTNTL VIOL/POLIT PSYC	001	0330PM-0600PM R	KTCH 116	BEER, F	20
79758	PSCI 5073	3	SEM-GLOBAL POL ECONOMY	001	0300PM-0530PM F	KTCH 116	CHAN, S	20
80008	PSCI 7063	3	INTNTL VIOL/POLIT PSYC	001	0330PM-0600PM R	KTCH 116	BEER, F	20
80024	PSCI 7073	3	SEM: GLOBAL POL ECONOMY	001	0300PM-0530PM F	KTCH 116	CHAN, S	20

IV. Political Theory

79185	PSCI 2404	3	INTRO POLITICAL THEORY	003	1200PM-1250PM MWF	GUGG 205		93
	PSCI 4004	3	HIST OF POLITICAL PHIL					
79733				001	0100PM-0150PM MWF	MUEN E432	CHAMBERS, S	50
79737				002	1100AM-1150AM MWF	MUEN E417	CHAMBERS, S	50
	PSCI 4034	3	POLITICS AND LITERATURE	801	0330PM-0600PM W	KTCH 207	BEER, F	25
THIS IS A CONTROLLED ENROLLMENT COURSE. PLEASE SEE DEPARTMENT OFFICE FOR ELIGIBILITY.								
79743	PSCI 4054	3	AMERICAN POLITCL THOUGHT	001	0300PM-0350PM MWF	HLMS 229	JILLSON, C	50
79752	PSCI 5084	3	SEM-POLITICAL THEORY	001	0345PM-0615PM M	KTCH 116	MEWES, H	20
80012	PSCI 7084	3	SEM-POLITICAL THEORY	001	0345PM-0615PM M	KTCH 116	MEWES, H	20

V. Empirical Theory - Research Methodology

	PSCI 5075	3	INTRO PROFESSNAL POL SCI					
79750				001	0100PM-0330PM M	KTCH 116	DODD, L	12
79751				002	0345PM-0615PM W	KTCH 116	DODD, L	12
79753	PSCI 5085	4	POL SCI DATA ANALYSIS	001	1100AM-1215PM TR	KTCH 116	STONE, W	20
79754	PSCI 5095	3	ADVAN POL DATA ANALYSIS	001	0100PM-0215PM TR	KTCH 116	MC IVER, J	20
	PSCI 7075	3	INTRO PROFESSNAL POL SCI					
80010				001	0100PM-0330PM M	KTCH 116	DODD, L	12
80011				002	0345PM-0615PM W	KTCH 116	DODD, L	12
80013	PSCI 7085	4	POL SCI DATA ANALYSIS	001	1100AM-1215PM TR	KTCH 116	STONE, W	20
80015	PSCI 7095	3	ADVAN POL DATA ANALYSIS	001	0100PM-0215PM TR	KTCH 116	MC IVER, J	20

VI. Public Administration

79755	PSCI 5106	3	INTNAT'L TELECOMM POLICY	001	0930AM-1045AM TR	KTCH 116	CODDING, G	25
80016	PSCI 7106	3	INTNAT'L TELECOMM POLICY	001	0930AM-1045AM TR	KTCH 116	CODDING, G	25

VII. General

	PSCI 4018	3	HONORS IN POLITICAL SCI	801	0330PM-0600PM W	KTCH 206	STEINMO, S	15
THIS IS A CONTROLLED ENROLLMENT COURSE. PLEASE SEE THE DEPARTMENT OFFICE FOR ELIGIBILITY.								
	PSCI 4028	3	TPCS-POLIT CONTEMP JAPAN					
79701				001	0930AM-1045AM TR	ECCR 0-36		55
79702				002	0330PM-0445PM TR	WDBY 106		38
	PSCI 5108	3	TPCS-SUBNATIONL POLITICS					
79756				001	0330PM-0600PM T	KTCH 116	HERO, R	20
79757				002	0930AM-1200PM W	KTCH 116	ANDERSON, L	20
80126				003	0700PM-0930PM W	KTCH 116		20

Call No.	Course No.	Credits	Course Title	Section No.	Time/Days	Bldg./Rm.	Instructor	Max. Enroll.
	PSCI 7108	3	TPCS-SUBNATIONL POLITICS					
80021				001	0330PM-0600PM T	KTCH 116	HERO, R	20
80023				002	0930AM-1200PM W	KTCH 116	ANDERSON, L	20
80127				003	0700PM-0930PM W	KTCH 116		20

Portuguese

	PORT 2350	3	PORT FOR SPAN SPEAKER	801	0900AM-0950AM MWF	DUAN 0021		22
PREREQ FIVE SEMESTERS OF COLLEGE SPANISH OR EQUIVALENT, OR DEPARTMENTAL APPROVAL. THIS IS A CONTROLLED ENROLLMENT COURSE. PLEASE SEE DEPARTMENT OFFICE FOR ELIGIBILITY.								
80542	PORT 4110	3	SURVEY BRAZILIAN LIT	001	0130PM-0245PM MW	MKNA 103		9
SAME AS PORT 5110.								
80543	PORT 5110	3	SURVEY BRAZILIAN LIT	001	0130PM-0245PM MW	MKNA 103		9
SAME AS PORT 4110.								

Psychology

INDEPENDENT STUDY COURSE WORK IS AVAILABLE. PLEASE CONSULT THE DEPARTMENT OFFICE FOR FURTHER INFORMATION. GRADUATE STUDENTS NEEDING TO REGISTER FOR MASTER'S THESIS, MASTER'S DEGREE CANDIDATE, OR DOCTORAL THESIS, PLEASE CONSULT THE DEPARTMENT FOR FURTHER INFORMATION.

I. Special

79446	PSYC 4030	4	APPLIC/COMPUTERS IN PSYC	100	1200PM-1250PM MWF	MUEN E417		60
79449		0	LAB	L101	0100PM-0250PM M	MUEN E311		30
79450				L102	0100PM-0250PM W	MUEN E311		30
SAME AS PSYC 5030. STUDENT MUST REGISTER FOR LECTURE AND LAB.								
79447	PSYC 5030	1-4	SEM/APPLS COMPUT IN PSYC	100	1200PM-1250PM MWF	MUEN E417		60
79883		0	LAB	L101	0100PM-0250PM M	MUEN E311		30
79452				L102	0100PM-0250PM W	MUEN E311		30
STUDENT MUST REGISTER FOR LECTURE AND LAB.								

II. General

	PSYC 1001	4	GENERAL PSYCHOLOGY					
77501				100	0930AM-1045AM TR	MUEN E050	SCHLESINGER, K	405
77502		0	RECITATION	R110	0800AM-0850AM M	MUEN E417		51
77503				R111	0900AM-0950AM M	MUEN E417		51
77504				R112	1200PM-1250PM R	MUEN E431		51
77505				R113	0200PM-0250PM T	MUEN E432		50
77506				R114	0900AM-0950AM W	MUEN E417		51
77507				R115	0800AM-0850AM R	MUEN E417		51
77508				R116	1200PM-1250PM R	MUEN E417		51
77509				R117	1200PM-1250PM F	MUEN E432		51
77510		4	GENERAL PSYCHOLOGY	200	0800AM-0915AM TR	MUEN E050	WERNER, J	365
77511		0	RECITATION	R210	0400PM-0450PM M	MUEN E417		51
77512				R211	0800AM-0850AM T	MUEN E417		51
77513				R212	1000AM-1050AM T	MUEN E417		51
77514				R213	0100PM-0150PM T	MUEN E417		51
77515				R214	1200PM-1250PM W	MUEN E432		51
77516				R215	1000AM-1050AM R	MUEN E417		51
77517				R216	0100PM-0150PM R	MUEN E417		31
77518				R217	1000AM-1050AM F	MUEN E431		31
77519				R218	0800AM-0850AM M	MUEN E050	LANGER, P	200
77520		4	GENERAL PSYCHOLOGY	300	0800AM-0850AM MWF	MUEN E118		33
77521		0	RECITATION	R310	1000AM-1050AM M	MUEN E118		33
77522				R311	1200PM-1250PM M	MUEN E118		33
77523				R312	0900AM-0950AM T	MUEN E118		33
77524				R313	1000AM-1050AM W	MUEN E123		33
77525				R314	0200PM-0250PM W	MUEN E118		34
77526				R315	1200PM-1250PM W	MUEN E123		34
80653				R316	1000AM-1050AM M	MUEN E431		51
80654				R317	1100AM-1150AM R	MUEN E431		51
80655				R318	1100AM-1150AM T	MUEN E417		51
80656				R319	0300PM-0350PM F	MUEN E113		51

STUDENT MUST REGISTER FOR LECTURE AND RECITATION. EXAMS FOR PSYC 1001-100 AND PSYC 1001-200 WILL BE GIVEN ON MONDAY EVENINGS. DATES TO BE ANNOUNCED.

Call No.	Course Dept. No. Credits	Course Title	Section No.	Time/Days	Bldg./Rm.	Instructor	Max. Enroll.	
	PSYC 2101 4	STATISTICS/RESRCH METHODS						
77545		100	1000AM-1050AM	MWF	MUEN E0046 CROTHERS, E	100	
77546	0	LAB	L110	0100PM-0250PM	M	MUEN E118	20	
77547		L111	0200PM-0350PM	T	MUEN D346	20	
77548		L112	0100PM-0250PM	W	MUEN E126	20	
77549		L113	0300PM-0450PM	R	MUEN D346	20	
77550		L114	1100AM-1250PM	F	MUEN E126	20	
77551	4	STATISTICS/RESRCH METHODS	200	0100PM-0150PM	MWF	MUEN E0046 CAREY, G	100	
77552	0	LAB	L210	1100AM-1250PM	M	MUEN E126	20	
77553		L211	0200PM-0350PM	M	MUEN D144	20	
77554		L212	1100AM-1250PM	W	MUEN D144	20	
77555		L213	0200PM-0350PM	R	MUEN E126	20	
77556		L214	0900AM-1050AM	F	MUEN E114	20	
77557	4	STATISTICS/RESRCH METHODS	300	1100AM-1215PM	TR	MUEN E0046 JUDD, C	100	
77558	0	LAB	L310	0100PM-0250PM	T	MUEN E126	20	
77559		L311	0300PM-0450PM	T	MUEN E126	20	
77560		L312	0900AM-1050AM	W	MUEN E114	20	
77561		L313	1000AM-1150AM	W	MUEN E126	20	
77562		L314	0100PM-0250PM	F	MUEN D439	20	
		<i>PREREQ MATH 1000 OR EQUIVALENT IS HIGHLY RECOMMENDED. STUDENT MUST REGISTER FOR LECTURE AND LAB.</i>						
	PSYC 3001 3	HONORS SEMINAR 1	801	0300PM-0530PM	W	MUEN E114 THOMAS, D	20	
		<i>PREREQ CONSENT OF PSYCHOLOGY HONORS DIRECTOR, MUEN, RM 243. THIS IS A CONTROLLED ENROLLMENT COURSE. PLEASE SEE THE DEPARTMENT OFFICE FOR ELIGIBILITY.</i>						
	PSYC 4001 3	HONORS SEMINAR 2	801	0700PM-0930PM	W	MUEN E114 WERTHEIMER, M	20	
		<i>THIS IS A CONTROLLED ENROLLMENT COURSE. PLEASE SEE THE DEPARTMENT OFFICE FOR ELIGIBILITY.</i>						
77625	PSYC 4511 3	HISTORY OF PSYCHOLOGY	001	1200PM-1250PM	MWF	CHEM 142	179	
		<i>PREREQ TWELVE HOURS OF PSYCHOLOGY. SAME AS PSYC 7521.</i>						
	PSYC 4521 3	CRIT THINK/CHILD ABUSE	001	1230PM-0145PM	TR	DUAN G025 SILVERN, L	25	
77626		002	1230PM-0145PM	TR	MUEN D439 MCCLELLAND, G	25	
77627		RISK AND SOCIETY	003	0100PM-0150PM	MWF	MUEN E417 CROTHERS, E	25	
77628		CRITICAL THINKING	004	0200PM-0250PM	MWF	DUAN 0047 OSSORIO, P	25	
80036		CRIT THINK/PHIL OF SCI	005	0200PM-0315PM	TR	MUEN E431 FORWARD, J	25	
		<i>OPEN TO JRS. AND SRS. ONLY.</i>						
	PSYC 4551 3	PRC IN PEER ADVISING	801	1100AM-1150AM	MW	MUEN E114 TAYLOR, R	15	
		<i>THIS IS A CONTROLLED ENROLLMENT COURSE. PLEASE SEE THE DEPARTMENT OFFICE FOR ELIGIBILITY.</i>						
77718	PSYC 5741 4	GENERAL STATISTICS	100	0330PM-0445PM	TR	MUEN E113 JUDD, C & G MCCLELLAND	49	
77719	0	LAB	L101	0130PM-0325PM	R	MUEN E311	25	
		<i>STUDENT MUST REGISTER FOR LECTURE AND LAB.</i>						
77758	PSYC 7051 2	RESEARCH PRACTICUM	001	0100PM-0250PM	M	MUEN D439 HEALY, A	25	
77764	PSYC 7521 3	HISTORY AND THEORY	001	1200PM-1250PM	MWF	CHEM 142	179	
		<i>SAME AS PSYC 4511.</i>						

III. Biological

	PSYC 2012 3	BIOLOGICAL PSYCH 1						
77541		001	0200PM-0315PM	TR	MUEN E050 CALISHER, S	405	
77542		002	1100AM-1150AM	MWF	MUEN E050 WATKINS, L	405	
	PSYC 4052 4	PHYSIOLOGICAL PSYCHOLOGY						
77583		100	1230PM-0145PM	TR	MUEN E123 ALPERN, H	40	
77584	0	LAB	L101	1000AM-1150AM	F	MUEN E0022	20	
77585		L102	1200PM-0150PM	F	MUEN E0022	20	
77586	4	PHYSIOLOGICAL PSYCHOLOGY	200	1100AM-1150AM	MWF	MUEN E123 BARTH, D	40	
77587	0	LAB	L201	0800AM-0950AM	F	MUEN E0022	20	
77588		L202	0200PM-0350PM	F	MUEN E0022	20	
		<i>PREREQS PSYC 2012 AND 2022, OR MCDB 1050 AND 1060, OR EPOB 1210 AND 1220, OR A FULL YEAR OF CHEMISTRY OR PHYSICS, OR A ONE YEAR COMBINATION OF THE ABOVE. SAME AS PSYC 5052. STUDENT MUST REGISTER FOR LECTURE AND LAB.</i>						
79444	PSYC 4072 3	BN/CLINICAL AND PATH PER	001	0430PM-0700PM	T	MUEN D144 FIFKOVA, E	15	
		<i>PREREQS PSYC 2012 AND 2022 OR EPOB 1210 AND 1220. OR MCDB 1050 AND 1060. SAME AS PSYC 5072.</i>						

Call No.	Course Dept. No. Credits	Course Title	Section No.	Time/Days	Bldg./Rm.	Instructor	Max. Enroll.	
	PSYC 4102 3	BEHAVIORAL GENETICS						
77590		001	0930AM-1045AM	TR	MUEN E432 FULKER, D	50	
77591		002	0900AM-0950AM	MWF	MUEN E431 WILSON, J	50	
		<i>PSYC 2101 OR EQUIVALENT IS RECOMMENDED SAME AS PSYC 5102.</i>						
	PSYC 4112 2	BEHAVIORAL GENETICS LAB	801	TBA		JOHNSON, T	10	
		<i>THIS IS A CONTROLLED ENROLLMENT COURSE. PLEASE SEE THE DEPARTMENT OFFICE FOR ELIGIBILITY.</i>						
79453	PSYC 4122 3	QUANTITATIVE GENETICS	001	0930AM-1045AM	TR	IBG 210 DE FRIES, J	20	
		<i>PREREQ PSYC 4102. SAME AS PSYC 5122.</i>						
77594	PSYC 4132 3	BEHAVL NEUROPHARMACOLOGY	001	0330PM-0445PM	TR	MUEN E432 HERNANDEZ, T	50	
		<i>PREREQ PSYC 4052 OR 5052. SAME AS PSYC 5132.</i>						
77633	PSYC 4672 3	PRIN OF PSYCHOBIOLOGY	001	0200PM-0315PM	TR	MUEN D439 GOLLIN, E	20	
		<i>PREREQ PSYC 2012 OR 4052 OR EPOB 1410 AND 1420 OR EPOB 4420 OR 4200.</i>						
	PSYC 5052 4	PHYSIOLOGICAL PSYCHOLOGY						
77697		100	1230PM-0145PM	TR	MUEN E123 ALPERN, H	40	
77698	0	LAB	L101	1000AM-1150AM	F	MUEN E0022	20	
77699		L102	1200PM-0150PM	F	MUEN E0022	20	
77700	4	PHYSIOLOGICAL PSYCHOLOGY	200	1100AM-1150AM	MWF	MUEN E123 BARTH, D	40	
77701	0	LAB	L201	0800AM-0950AM	F	MUEN E0022	20	
77702		L202	0200PM-0350PM	F	MUEN E0022	20	
		<i>SAME AS PSYC 4052. STUDENT MUST REGISTER FOR LECTURE AND LAB.</i>						
79445	PSYC 5072 3	BN/CLINICAL AND PATH PER	001	0430PM-0700PM	T	MUEN D144 FIFKOVA, E	10	
77703	PSYC 5082 2	RECOVERY/BRAIN DAMAGE	001	0300PM-0450PM	W	MUEN E126 HERNANDEZ, T	20	
	PSYC 5102 3	BEHAVIORAL GENETICS						
80351		001	0930AM-1045AM	TR	MUEN E432 FULKER, D	5	
80354		002	0900AM-0950AM	MWF	MUEN E431 WILSON, J	5	
79454	PSYC 5122 3	QUANTITATIVE GENETICS	001	0930AM-1045AM	TR	IBG 210 DE FRIES, J	20	
77708	PSYC 5132 3	BEHAVL NEUROPHARMACOLOGY	001	0330PM-0445PM	TR	MUEN E432 HERNANDEZ, T	50	

IV. Clinical

77567	PSYC 2303 3	PSYCHOLOGY OF ADJUSTMENT ...	001	1230PM-0145PM	TR	DUAN G020 RYAN, V	200
		<i>PREREQ PSYC 1001 RECOMMENDED.</i>					
77571	PSYC 2643 3	CHILD/ADOLESCENT PSY	001	1100AM-1215PM	TR	MUEN E050 HODGES, W	405
		<i>PREREQ PSYC 1001.</i>					
77572	PSYC 2653 2	CHILD PSY PRACTICUM	001	0500PM-0650PM	W	MUEN D346	30
		<i>COREQ PSYC 2643.</i>					
	PSYC 4303 3	ABNORMAL PSYCHOLOGY					
77614		001	0900AM-0950AM	MWF	MUEN E0046 MIKLOWITZ, D	100
79294		002	0800AM-0915AM	TR	MUEN E0046 WEATHERLEY, D	100
		<i>PREREQ PSYC 1001. NOT AVAILABLE FOR CREDIT TO THOSE WHO HAVE CREDIT FOR PSYC 4313.</i>					
	PSYC 4313 4	PSYCHOPATHOLOGY					
77615		100	1000AM-1050AM	MWF	MUEN E432 TAYLOR, R	50
77616	0	LAB	L101	0200PM-0350PM	M	MUEN D346	25
77617		L102	1100AM-1250PM	T	MUEN E118	25
80649	4	PSYCHOPATHOLOGY	200	0500PM-0615PM	TR	MUEN E113 BLECHMAN, E	40
80650	0	LAB	L201	0300PM-0450PM	W	EKLC M203	20
80651		L202	0630PM-0830PM	R	MUEN D439	20
		<i>PREREQS PSYC 1001 AND SIX HOURS OF PSYCHOLOGY. NOT AVAILABLE FOR CREDIT TO THOSE STUDENTS HAVING CREDIT FOR PSYC 4303. STUDENT MUST REGISTER FOR LECTURE AND LAB.</i>					
79466	PSYC 7593 2	RES PROB IN CLINICAL PSY	001	0630PM-0830PM	T	MUEN E113 BLECHMAN, E	20
PSYC 7673 3	SEM-PSYCHOTHERAPY	801	1230PM-0250PM	W	MUEN D324 WEATHERLEY, D	20	
		<i>THIS IS A CONTROLLED ENROLLMENT COURSE. PLEASE SEE THE DEPARTMENT OFFICE FOR ELIGIBILITY.</i>					
79464	PSYC 7703 2	SEM/CLINICAL PSYCHOLOGY	001	TBA		ECCLES, J	20

V. Developmental

77634	PSYC 4684 3	DEVELOPMENTAL PSYCHOLOGY ..	001	0930AM-1045AM	TR	MUEN E0046 CALISHER, S	100
		<i>PREREQ PSYC 1001. OPEN ONLY TO JUNIORS AND SENIORS.</i>					
77710	PSYC 5304 3	PROSEM-THEORY AND ISSUES	001	0930AM-1045AM	TR	MUEN D439 GOLLIN, E	20

Call No.	Course Dept. No. Credits	Course Title	Section No.	Time/Days	Bldg./Rm.	Instructor	Max. Enroll.
VI. Experimental							
77595	PSYC 4145 4	COGNITIVE PSYCHOLOGY	100	1100AM-1215PM TR	MUEN E432	PENNINGTON, N	40
77596	0	LAB	L101	1200PM-0150PM W	MUEN D346		20
77597			L102	1230PM-0220PM R	MUEN D346		20
77598	4	COGNITIVE PSYCHOLOGY	200	1100AM-1150AM MWF	MUEN E432	BRADSHAW, G	40
77599	0	LAB	L201	0900PM-1050PM M	MUEN D439		20
77600			L202	0300PM-0450PM W	MUEN D346		20
79455	4	COGNITIVE PSYCHOLOGY	300	0200PM-0250PM MWF	MUEN E431	POLSON, P	40
79457	0	LAB	L301	0300PM-0450PM M	MUEN E064		20
79458			L302	0300PM-0450PM W	MUEN D144		20
PREREQS PSYC 1001 AND 2101. STUDENT MUST REGISTER FOR LECTURE AND LAB.							
77601	PSYC 4165 4	PSY OF PERCEPTION	100	1100AM-1215PM TR	MUEN E123		40
77602	0	LAB	L101	1230PM-0320PM R	MUEN D0022		20
77603			L102	0900AM-1150AM W	MUEN D0022		20
77604	4	PSY OF PERCEPTION	200	0900AM-0950AM MWF	MUEN E123	WATKINS, L	40
77605	0	LAB	L201	1000AM-1250PM M	MUEN D0022		20
77606			L202	1230PM-0320PM T	MUEN D0022		20
PREREQS PSYC 1001 AND 2101. STUDENT MUST REGISTER FOR LECTURE AND LAB.							
79459	PSYC 4175 3	INTRO COGNITIVE SIMULATN	001	0200PM-0250PM MWF	MUEN E123	BRADSHAW, G	40
PREREQ PSYC 1001, CSCI 1210, OR INSTRUCTOR CONSENT. SAME AS PSYC 5175.							
77607	PSYC 4205 4	PSYCHOLOGY OF LEARNING	100	0900AM-0950AM MWF	MUEN E064	RUDY, J	40
77608	0	LAB	L101	0200PM-0350PM F	MUEN D144		20
77609			L102	0200PM-0350PM M	MUEN E126		20
77610	4	PSYCHOLOGY OF LEARNING	200	1230PM-0145PM TR	MUEN E064	THOMAS, D	40
77611	0	LAB	L201	0300PM-0450PM M	MUEN E114		20
77612			L202	0100PM-0250PM F	MUEN E126		20
PREREQS PSYC 1001 AND 2101. STUDENT MUST REGISTER FOR LECTURE AND LAB.							
77618	PSYC 4385 3	ETHOLOGY/COMPARATIVE PSY	001	1100AM-1150AM MWF	GUGG 205	CHISZAR, D	93
PREREQ PSYC 1001 OR GENERAL BIOLOGY.							
79460	PSYC 5175 3	INTRO COGNITIVE SIMU	001	0200PM-0250PM MWF	MUEN E123	BRADSHAW, G	20

VII. Social

77619	PSYC 4406 3	SOCIAL PSYCHOLOGY	001	0200PM-0315PM TR	MUEN E417	HARVEY, O	61
77620			002	1000PM-1050PM MWF	MUEN E417	PARK, B	61
77621			003	0200PM-0250PM MWF	MUEN E417	PARK, B	61
79551			004	1200PM-1250PM MWF	MUEN E0046		71
PREREQ PSYC 1001. PSYC 2101 RECOMMENDED. OPEN ONLY TO JUNIORS AND SENIORS.							
77622	PSYC 4436 3	HUMAN JUDGMENT/SOC POLICY	001	0100PM-0150PM MWF	DUAN G131	HASTIE, R	60
77623	PSYC 4456 3	PSYC OF PERSONALITY	001	1000AM-1050AM MWF	MUEN E417	CALISHER, S	60
PREREQ 12 HOURS OF PSYCHOLOGY.							
77624	PSYC 4496 3	CROSS-CULTURAL PSYC	001	1100AM-1215PM TR	DUAN 0047	MINTURN, L	35
PREREQ 12 SEMESTER HOURS OF COURSES FROM PSYCHOLOGY, SOCIOLOGY, AND ANTHROPOLOGY. OPEN ONLY TO MAJORS IN THOSE FIELDS.							
77711	PSYC 5546 3	CULTURAL ASPECTS/LANG	001	0700PM-1000PM T	MUEN E114	WERTHEIMER, M	20
PREREQ TWELVE HOURS OF PSYC.							
77712	PSYC 5606 3	PROSEM-SOC/PERSON PSYCH	001	0300PM-0530PM W	MUEN E064	PARK, B	15
79465	PSYC 7486 2	SYSTEMS OF PERSONALITY	001	1100AM-1250PM F	MUEN D324	PIPP, S	20
77765	PSYC 7536 2	PERSONALITY/SOCIAL PSYC	001	0200PM-0350PM M	MUEN D324	COLEMAN, L	20

Religious Studies

INDEPENDENT STUDY COURSE WORK IS AVAILABLE. PLEASE CONSULT THE DEPARTMENT OFFICE FOR FURTHER INFORMATION. GRADUATE STUDENTS NEEDING TO REGISTER FOR MASTER'S THESIS, MASTER'S DEGREE CANDIDATE, OR DOCTORAL THESIS, PLEASE CONSULT THE DEPARTMENT FOR FURTHER INFORMATION.

79989	RLST 1620 3	RELIG DIMEN /HUMAN EXPER	010	1000AM-1050AM MW	HLMS 199	CHERNUS, I	93
79990	0	REC	R011	1000AM-1050AM F	MUEN E118		31
79991			R012	0200PM-0250PM F	GEOL 127		31
79992			R013	1000AM-1050AM F	GEOL 127		31
STUDENT MUST REGISTER FOR LECTURE AND RECITATION.							

Call No.	Course Dept. No. Credits	Course Title	Section No.	Time/Days	Bldg./Rm.	Instructor	Max. Enroll.
80435	RLST 2250 3	ETHICS OF AMBITION	010	0300PM-0350PM MW	EKLC E1B20	MAHAN, B	90
80441	0	REC	R011	0300PM-0350PM F	EKLC M203		30
80442			R012	0300PM-0350PM F	CHEM 270		30
80443			R013	0200PM-0250PM F	WDBY 106		30
STUDENT MUST REGISTER FOR LECTURE AND RECITATION.							
79124	RLST 2610 3	WORLD RELIGIONS-INDIA	010	1200PM-1250PM MF	F A N141	LESTER, R	145
79125	0	REC	R011	0100PM-0150PM W	EDUC 134		36
79126			R012	1200PM-1250PM W	EDUC 138		36
79127			R013	1200PM-1250PM W	EDUC 134		36
79774			R014	1200PM-1250PM W	WDBY 106		36
80717			R015	0100PM-0150PM W	EDUC 155		30
STUDENT MUST REGISTER FOR LECTURE AND RECITATION.							
79436	RLST 2800 3	WOMEN AND RELIGION	010	0900AM-0950AM MW	STAD 112	ROSS-BRYANT, L	50
79437	0	REC	R011	0900AM-0950AM F	DUAN G035		25
79438			R012	0900AM-0950AM F	EDUC 134		25
STUDENT MUST REGISTER FOR LECTURE AND RECITATION.							
79993	RLST 3000 3	CHRISTIAN TRADITION	001	0930AM-1045AM TR	MUEN E431	SWANSON, T	38
79439	RLST 3100 3	JUDAISM	001	1100AM-1150AM MWF	WDBY 106	CHERNUS, I	38
77877	RLST 3300 3	INDIAN BUDDHISM	001	0800AM-0915AM TR	WDBY 106	RAY, R	38
79442	RLST 3400 3	JAPANESE RELIGIONS	001	1000AM-1050AM MWF	WDBY 106	PENKOWER, L	38
77878	RLST 3500 3	RELIGION AND PLAY	001	0200PM-0315PM TR	WDBY 106	GILL, S	25
79441	RLST 3820 3	AUSTRALIAN RELIGIONS	001	1100AM-1215PM TR	WDBY 106	GILL, S	38
80343	RLST 4250 3	TOPICS IN BUDDHISM	001	0300PM-0530PM M	WDBY 106	PENKOWER, L	20
	RLST 4810 3	HONOR'S THESIS	800	TBA			10
THIS IS A CONTROLLED ENROLLMENT COURSE. PLEASE SEE THE DEPARTMENT OFFICE FOR ELIGIBILITY.							
77886	RLST 4820 3	INNOCENCE/DARK AMER/CULT	001	0200PM-0430PM W	WDBY 106	ROSS-BRYANT, L	20
	RLST 5200 3	TOPICS IN HINDUISM	801	TBA		LESTER, R	5
THIS IS A CONTROLLED ENROLLMENT COURSE. PLEASE SEE DEPARTMENT OFFICE FOR ELIGIBILITY.							
80344	RLST 5250 3	TOPICS IN BUDDHISM	001	0300PM-0530PM M	WDBY 106	PENKOWER, L	5
79776	RLST 5820 3	INNOCENCE/DARK AMER/CULT	001	0200PM-0430PM W	WDBY 106	ROSS-BRYANT, L	5
79994	RLST 6830 3	APPROACHES/STUDY/RELIG	001	0300PM-0530PM T	WDBY 205	SWANSON, T	10

Russian

INDEPENDENT STUDY COURSE WORK IS AVAILABLE. PLEASE CONSULT THE DEPARTMENT OFFICE FOR FURTHER INFORMATION.

I. Russian

	RUSS 1010 5	BEGINNING RUSSIAN 1					
77941			001	0900AM-0950AM MTWRF	KTCH 301	AVRASHOV, R	26
77942			002	1000AM-1050AM MTWRF	KTCH 301	AVRASHOV, R	26
77943			003	1200PM-1250PM MTWRF	HLMS 185		26
77944			004	0100PM-0150PM MTWRF	HLMS 185		26
77945			005	0200PM-0250PM MTWRF	HLMS 185		26
	RUSS 2010 3	2ND YR RUSS GRAM/COMP 1					
77946			001	1100AM-1150AM MWF	MUEN D346	LEE, N	25
77947			002	0900AM-0950AM MWF	MKNA 204	DAUGHERTY, H	25
77948			003	0200PM-0250PM MWF	EKLC M203	SAMPSON, E	25
PREREQ RUSS 1020 WITH A GRADE OF C- OR BETTER.							
77949	RUSS 2030 2	2ND YR RUSS ORAL PRACT 1	001	1200PM-1250PM MW	EDUC 143	DAUGHERTY, H	30
PREREQ RUSS 1020 WITH A GRADE OF C- OR BETTER.							
77952	RUSS 3010 3	3RD YEAR RUSSIAN 1	001	1100AM-1150AM MWF	UMC 157B		40
PREREQ RUSS 2020.							
77953	RUSS 3030 2	RUSSIAN CONVERSATION 1	001	1100AM-1150AM TR	KTCH 301	AVRASHOV, R	30
PREREQ RUSS 2020.							
77954	RUSS 4010 3	ADVN GRAM TPCS/COMP 1	001	0100PM-0150PM MWF	CHEM 131	DAUGHERTY, H	20
PREREQ RUSS 3020.							
79659	RUSS 4210 3	19TH C RUSS LIT IN RUSS	001	0400PM-0450PM MWF	MKNA 112	NESBET, A	25
PREREQ RUSS 3020.							
77955	RUSS 4810 3	SURVY PREREVOL RUSS LIT	001	0930AM-1045AM TR	MKNA 204	SAMPSON, E	15
PREREQ RUSS 3020.							

Call No.	Course No.	Credits	Course Title	Section No.	Time/Days	Bldg./Rm.	Instructor	Max. Enroll.
II. Russian Courses In Translation								
77950	RUSS 2211	3	INTRO RUSSIAN CULTURE	001	1000AM-1050AM	MWF HLMS 81	LEE, N	55
79661	RUSS 4421	3	GOGOL	001	1200PM-1250PM	MWF MKNA 116	NESBET, A	15
79660	RUSS 4821	3	20TH C RUSSIAN LIT	001	0200PM-0250PM	MWF EKLC E1B50	NESBET, A	40

Slavic

77967	SLAV 4610	3	UKRAIN LIT WW1 TO WW2	001	0800AM-0850AM	MWF KTCH 35	PETRIWSKY, E	25
-------	-----------	---	-----------------------	-----	---------------	-------------	--------------	----

Sociology

ATTENDANCE BY THE THIRD CLASS SESSION IS MANDATORY TO RETAIN YOUR PLACE IN CLASS AND AVOID BEING ADMINISTRATIVELY DROPPED. INDEPENDENT STUDY COURSE WORK IS AVAILABLE. PLEASE CONSULT THE DEPARTMENT OFFICE FOR FURTHER INFORMATION. GRADUATE STUDENTS NEEDING TO REGISTER FOR MASTER'S THESIS, MASTER'S DEGREE CANDIDATE, OR DOCTORAL THESIS, PLEASE CONSULT THE DEPARTMENT FOR FURTHER INFORMATION.

I. General

Call No.	Course No.	Credits	Course Title	Section No.	Time/Days	Bldg./Rm.	Instructor	Max. Enroll.
SOCY 1001 3 ANALYZING SOCIETY								
77971				100	0200PM-0250PM	MW CHEM 140	KJOLSETH, J	438
77972	0		RECITATION	R101	1200PM-1250PM	M KTCH 33		25
77973				R102	1230PM-0120PM	T KTCH 35		25
77974				R103	0200PM-0250PM	T KTCH 207		25
77975				R104	1100AM-1150AM	W KTCH 120		25
77976				R105	0100PM-0150PM	W KTCH 118		5
77977				R106	1200PM-1250PM	F KTCH 120		25
77978				R107	1000AM-1050AM	M DUAN G025		25
77979				R108	0330PM-0420PM	R KTCH 120		25
77980				R109	0900AM-0950AM	W KTCH 119		25
77981				R110	1000AM-1050AM	F KTCH 303		25
77982				R111	0100PM-0150PM	M KTCH 120		25
77983				R112	1100AM-1150AM	F KTCH 207		25
77984				R113	0330PM-0420PM	T KTCH 119		25
77985				R114	1100AM-1150AM	R KTCH 35		25
77986				R115	1200PM-1250PM	W KTCH 120		25
77987				R116	0900AM-0950AM	M KTCH 207		25
77988				R117	0800AM-0850AM	R KTCH 33		25
77989				R118	0300PM-0350PM	W KTCH 118		25
77990				R119	0900AM-0950AM	F KTCH 206		25
77991				R120	1100AM-1150AM	W KTCH 119		25
77992				R121	0300PM-0350PM	R KTCH 118		25
77993	3		ANALYZING SOCIETY	200	0300PM-0350PM	MW CHEM 140	KJOLSETH, J	458
77994	0		RECITATION	R201	1200PM-1250PM	W KTCH 119		25
77995				R202	0100PM-0150PM	T KTCH 303		25
77996				R203	0200PM-0250PM	T DUAN 0041		25
77997				R204	1000AM-1050AM	F DUAN G035		25
77998				R205	0900AM-0950AM	W KTCH 118		25
77999				R206	1000AM-1050AM	R COTT 104		25
78000				R207	1000AM-1050AM	W KTCH 118		25
78001				R208	1200PM-1250PM	M KTCH 120		25
78002				R209	0100PM-0150PM	F KTCH 120		25
78003				R210	0900AM-0950AM	M KTCH 206		25
78004				R211	1100AM-1150AM	W KTCH 118		25
78005				R212	1200PM-1250PM	W KTCH 118		25
78006				R213	1200PM-1250PM	W KTCH 33		25
78007				R214	1000AM-1050AM	M KTCH 303		25
78008				R215	0800AM-0850AM	T KTCH 33		25
78009				R216	0330PM-0420PM	T KTCH 118		25
78010				R217	1000AM-1050AM	T UMC 425		25
78011				R218	0200PM-0250PM	W KTCH 119		21
78012				R219	0200PM-0250PM	R DUAN G035		25
78013				R220	0300PM-0350PM	R KTCH 119		25
78014				R221	0400PM-0450PM	M KTCH 120		25
<i>STUDENT MUST REGISTER FOR LECTURE AND RECITATION.</i>								
78043	SOCY 1011	3	INTRO SOCIOLOGICAL IDEAS	010	0900AM-0950AM	MW GEOL 311	HAFFEY, M	75
79811	0		REC	R011	0900AM-0950AM	F KTCH 207		25
79812				R012	0200PM-0250PM	M KTCH 234		25
79813				R013	0330PM-0420PM	R KTCH 33		25
<i>STUDENT MUST REGISTER FOR LECTURE AND RECITATION.</i>								

Call No.	Course No.	Credits	Course Title	Section No.	Time/Days	Bldg./Rm.	Instructor	Max. Enroll.
SOCY 2011 3 CONTEMP SOC ISS/HUMN VAL								
78079				001	1000AM-1050AM	MWF DUAN 0041		35
78080				002	0330PM-0445PM	TR GEOL 127		35
78081				003	1100AM-1215PM	TR UMC 157B	IHLSTROM, L	35
78084				006	0330PM-0445PM	TR HLMS 245		35
SOCY 2031 3 US VALU/SOC PROBL/CHANGE								
78090				001	0330PM-0445PM	TR HLMS 255	SCHMALTZ, D	35
78091				002	0200PM-0315PM	TR EKLC E1B50	WIESE, D	35
78092				003	0200PM-0250PM	MWF KTCH 235		35
79571	SOCY 2041	3	SOC CONSTRUCTN OF REALITY	001	0300PM-0350PM	MWF KTCH 303	BUTLER, C	40
79578	SOCY 3001	3	HIST OF SOC THOUGHT 1	001	1000AM-1050AM	MWF KTCH 234	HOPPER, J	40
78099	SOCY 3061	3	STATISTICS	001	0930AM-1045AM	TR KTCH 207	CUZZORT, R	30
78100	SOCY 3091	3	ENVIRONMENT AND BEHAVIOR	001	0200PM-0315PM	TR CHEM 142	VAN VLIET, W	40
<i>SAME AS ENVD 3091.</i>								
78101	SOCY 4001	6	RESEARCH MTHDS/SOCIOLOGY	001	0930AM-1215PM	TR KTCH 234	MAYER, T	40
79579	SOCY 4011	6	FIELD EXPERIENCE IN SOC	001	0930AM-1215PM	TR KTCH 303	DOWNTON, J	36
79582	SOCY 4121	3	SOCIOLOGY OF RELIGION	001	0100PM-0150PM	MWF KTCH 234	PINTO, L	40
78112	SOCY 4151	3	SOCIOLOGY OF THE FUTURE	001	0300PM-0415PM	MW KTCH 234	BARTOS, O	40
SOCY 4441	3		HONORS SEMINAR 1	801	0200PM-0315PM	TR CHEM 146	WANDERER, J	10
<i>THIS IS A CONTROLLED ENROLLMENT COURSE. PLEASE SEE THE DEPARTMENT OFFICE FOR ELIGIBILITY.</i>								
SOCY 4461 3 CRIT THINKING IN SOCIOL								
79583				001	1000AM-1050AM	MWF DUAN G027	PINTO, L	25
79585				002	0300PM-0415PM	MW KTCH 301	GIMENEZ, M	25
78137	SOCY 5001	3	CLASSICAL THEORY	001	0530PM-0800PM	M KTCH 120	WANDERER, J	15
78140	SOCY 5031	3	RESEARCH DESIGN	001	0530PM-0800PM	W KTCH 33	WILLIAMS, K	15
79823	SOCY 5061	3	STATISTIC THRU COMPUTERS	001	0330PM-0445PM	TR KTCH 8	PAMPEL, F	50
79593	SOCY 5121	3	RES/ETHNOGRAPHIC METHODS	001	0530PM-0830PM	M KTCH 235	ADLER, P	15
II. Population and Public Health								
78017	SOCY 1002	3	GLOBAL HUMAN ECOLOGY	001	1100AM-1215PM	TR STAD 112	MOEN, E	35
78093	SOCY 3002	3	POPULATION AND SOCIETY	001	0900AM-0950AM	MWF KTCH 234	ROGERS, R	40
79819	SOCY 3022	3	SOC CHICANO/MEX AMERIANS	001	0100PM-0150PM	MWF UMC 157B		15
79580	SOCY 4022	3	POP STDY-FERTLTY/MORTLTY	001	0200PM-0315PM	TR KTCH 234	MOEN, E	15
80610	SOCY 5022	3	POP STDY FERTLTY/MORTLTY	001	0200PM-0315PM	TR KTCH 234	MOEN, E	15
III. Health and Medicine								
78018	SOCY 1003	3	ETHC/SOC ISSUES HLTH/MED	001	1000AM-1050AM	MWF UMC 157A	FLEMING, C	35
79929	SOCY 3003	3	SOCY OF HEALTH & ILLNESS	001	0200PM-0250PM	MWF KTCH 303	FACIO, E	40
78103	SOCY 4003	3	SOCIOLOGY OF AGING	001	1000AM-1050AM	MWF KTCH 235	FACIO, E	35
IV. Criminology								
SOCY 1004 3 DEVIANCE IN US SOCIETY								
78019				010	0200PM-0250PM	MW HLMS 252	ADLER, P	120
78020	0		RECITATION	R011	0200PM-0250PM	F KTCH 33		25
78021				R012	0900AM-0950AM	W KTCH 207		25
78022				R013	0930AM-1020AM	R UMC 425		25
78023				R014	0400PM-0450PM	M KTCH 33		25
78024				R015	0800AM-0850AM	W KTCH 119		25
78025				R016	1100AM-1150AM	T KTCH 35		25
78026	3		DEVIANCE IN US SOCIETY	020	0100PM-0150PM	MW GUGG 201	KISSEL, P	135
78027	0		RECITATION	R021	1000AM-1050AM	M DUAN G035		25
78028				R022	0200PM-0250PM	T EKLC E1B75		25
78030				R024	0200PM-0250PM	R KTCH 207		25
78031				R025	0800AM-0850AM	F KTCH 33		25
78032				R026	1100AM-1150AM	R KTCH 206		25
78033				R027	0900AM-0950AM	W KTCH 206		25
<i>STUDENT MUST REGISTER FOR LECTURE AND RECITATION.</i>								
78078	SOCY 2004	3	TOPICS IN CRIME	001	0900AM-0950AM	MWF KTCH 235	FAHEY, M	40
78104	SOCY 4004	3	TOPICS IN CRIMINOLOGY	001	0800AM-0915AM	TR KTCH 235	ELLIOTT, D	40
78105	SOCY 4014	3	CRIMINOLOGY	001	0800AM-0915AM	TR UMC 157A	HUNTER, R	40
SOCY 4024 3 JUVENILE DELINQUENCY								
78108				001	0930AM-1045AM	TR UMC 157A	REGOLI, R	35
79572				002	1100AM-1215PM	TR UMC 157A	REGOLI, R	35
78110	SOCY 4034	3	TREATMENT OF OFFENDERS	001	0100PM-0150PM	MWF UMC 157A		35

Call No.	Course No.	Course Credits	Course Title	Section No.	Time/Days	Bldg./Rm.	Instructor	Max. Enroll.
SOCY	4934	3	INT/COMMTY CORRECTIONS 1	801	TBA		HUNTER, R	10
THIS IS A CONTROLLED ENROLLMENT COURSE. PLEASE SEE THE DEPARTMENT OFFICE FOR ELIGIBILITY.								
SOCY	4944	3	INT/COMMTY CORRECTIONS 2	801	TBA		HUNTER, R	10
PREREQ SOCY 4934. THIS IS A CONTROLLED ENROLLMENT COURSE. PLEASE SEE THE DEPARTMENT OFFICE FOR ELIGIBILITY.								

V. Social Conflict

80544	SOCY	1005	3	SOC CONFLICT/SOC VALUES	010	0200PM-0250PM	MW	HLMS 201	SHERMAN, A	75
80547		0	REC	R011	1100AM-1150AM	R		EDUC 134		25
80549				R012	0100PM-0150PM	R		KTCH 35		25
80551				R013	1100AM-1150AM	F		MUEN D144		25
80552				R014	0200PM-0250PM	F		KTCH 35		25
STUDENT MUST REGISTER FOR LECTURE AND RECITATION.										
78047	SOCY	1015	3	US RACE/ETHNIC RELATIONS	001	0330PM-0445PM	TR	KTCH 303		35
SAME AS CHST 1013.										
78086	SOCY	2015	3	SOC/NATR'L SOC ENVIRONMT	001	1100AM-1215PM	TR	STAD 140	WEHR, P	40
78088	SOCY	2025	3	NONVIOLETHIC SOC ACTION	001	0200PM-0315PM	TR	KTCH 235	MOORE, L	35
78094	SOCY	3015	3	SOCIOLOGY OF PEACEMAKING	001	0330PM-0445PM	TR	DUAN 0047		
78107	SOCY	4015	3	THEORIES OF CONFLICT	001	0430PM-0545PM	MW	KTCH 234	BARTOS, O	40
79573	SOCY	4035	3	SOCIAL STRATIFICATION	001	0100PM-0150PM	MWF	KTCH 235	GIMENEZ, M	40
78141	SOCY	5085	1-3	TOPICS-SOCIAL CONFLICT	001	0600PM-0830PM	T	KTCH 120	WEHR, P	15

VI. Sex and Gender

78042	SOCY	1006	3	SOCIAL CONSTR/SEXUALITY	001	1230PM-0145PM	TR	UMC 157A	THOMAS, J	25
SAME AS WMST 1006.										
78048	SOCY	1016	3	SEX GENDER AND SOCIETY 1	100	0800AM-0850AM	TR	GEOL 121	NIELSEN, J	100
78049		0	RECITATION	R101	0200PM-0250PM	W		KTCH 118		20
78050				R102	0200PM-0250PM	F		KTCH 234		20
78051				R103	0100PM-0150PM	M		KTCH 33		20
78052				R104	0900AM-0950AM	T		KTCH 33		20
78053				R105	0900AM-0950AM	R		KTCH 33		20
78054				R106	0900AM-0950AM	W		KTCH 120		20
STUDENT MUST REGISTER FOR LECTURE AND RECITATION.										
79575	SOCY	2016	3	SEX/GENDER IN FUTURE LIT	001	1230PM-0145PM	TR	KTCH 234	KUNKEL, C	25
	SOCY	3046	3	TOPICS IN SEX AND GENDER						
78096				001	0930AM-1045AM	TR		UMC 157B		
78097				002	0300PM-0530PM	W		KTCH 235		
78111	SOCY	4086	3	FAMILY AND SOCIETY	001	0200PM-0445PM	T	HLMS 271	JACOBS, J	30
SAME AS SOCY 5086 AND WMST 4086.										

Spanish

STUDENTS SEEKING TO ENROLL FOR GRADUATE COURSES MUST HAVE GRADUATE STANDING OR DEPARTMENTAL PERMISSION. FOR SPAN 1010, 1020, 1150, 2110, 2120, 2150, AND 3000, STUDENTS WITH ONE UNEXCUSED ABSENCE DURING SCHEDULE ADJUSTMENT MAY BE ADMINISTRATIVELY DROPPED. THE SPANISH OFFICE MUST BE NOTIFIED PRIOR TO ABSENCE. FOR SPAN 1020, 2110, 2120, 2150 AND 3000, STUDENTS WHO EARNED LESS THAN A C- IN THE PREREQUISITE COURSE MAY BE ADMINISTRATIVELY DROPPED. INDEPENDENT STUDY COURSE WORK IS AVAILABLE. PLEASE CONSULT THE DEPARTMENT OFFICE FOR FURTHER INFORMATION. GRADUATE STUDENTS NEEDING TO REGISTER FOR MASTER'S THESIS, MASTER'S DEGREE CANDIDATE, OR DOCTORAL THESIS, PLEASE CONSULT THE DEPARTMENT FOR FURTHER INFORMATION.

SPAN 1010 5 BEGINNING SPANISH 1										
78216				001	0800AM-0850AM	MTWRF		MUEN D439		22
78217				002	0900AM-0950AM	MTWRF		RAMY N1B31		22
78218				003	1100AM-1150AM	MTWRF		ECCR 1-01		22
78219				004	1200PM-1250PM	MTWRF		KTCH 301		22
78220				005	0100PM-0150PM	MTWRF		RAMY N1B31		22
78221				006	0200PM-0250PM	MTWRF		HLMS 193		22
78222				007	0800AM-0850AM	MTWRF		EKLC E1B75		22
78223				008	0900AM-0950AM	MTWRF		EDUC 138		22
78224				009	1100AM-1150AM	MTWRF		KTCH 235		22
78225				010	1200PM-1250PM	MTWRF		ECCR 1-01		22
78226				011	0100PM-0150PM	MTWRF		HLMS 191		22
78227				012	0800AM-0850AM	MTWRF		CHEM 145		22
78228				013	0900AM-0950AM	MTWRF		ECON 205		22

Call No.	Course No.	Course Credits	Course Title	Section No.	Time/Days	Bldg./Rm.	Instructor	Max. Enroll.
78229				014	1100AM-1150AM	MTWRF	MUEN E113	22
78230				015	1200PM-1250PM	MTWRF	ENVD 122	22
78231				016	0100PM-0150PM	MTWRF	HLMS 193	22
78232				017	0800AM-0850AM	MTWRF	ENVD 122	1
78233				018	0300PM-0350PM	MTWRF	CHEM 145	
78234				019	0800AM-0850AM	MTWRF	KTCH 118	
78235				020	0800AM-0850AM	MTWRF	KTCH 120	
				820	0800AM-0850AM	MTWRF	ENVD 122	21

SECTION 820 IS A UNIVERSITY LEARNING CENTER COURSE. PLEASE SEE THE UNIVERSITY LEARNING CENTER OFFICE, WLRD 309, FOR ELIGIBILITY.

SPAN 1020 5 BEGINNING SPANISH 2										
78244				001	0800AM-0850AM	MTWRF	ECCR 1-01			22
78245				002	0900AM-0950AM	MTWRF	MUEN E113			22
78246				003	1100AM-1150AM	MTWRF	EDUC 143			22
78247				004	1200PM-1250PM	MTWRF	KTCH 235			22
78248				005	0100PM-0150PM	MTWRF	ECCR 1-01			22
78249				006	0200PM-0250PM	MTWRF	ECON 205			22
78250				007	0800AM-0850AM	MTWRF	EDUC 136			22
78251				008	0900AM-0950AM	MTWRF	ECCR 1-01			22
78252				009	1100AM-1150AM	MTWRF	EKLC E1B50			22
78253				010	1200PM-1250PM	MTWRF	HLMS 193			1
78254				011	0900AM-0950AM	MTWRF	ECCR 1-09			
78255				012	0800AM-0850AM	MTWRF	ECON 205			
78256				013	0800AM-0850AM	MTWRF	EDUC 138			
78257				014	0300PM-0350PM	MTWRF	HLMS 191			
				820	1200PM-1250PM	MTWRF	HLMS 193			21

PREREQ SPAN 1010 WITH A GRADE OF C- OR BETTER, OR PLACEMENT. SECTION 820 IS A UNIVERSITY LEARNING CENTER COURSE. PLEASE SEE THE UNIVERSITY LEARNING CENTER OFFICE, WLRD 309, FOR ELIGIBILITY.

SPAN 1150 8 INTENSIVE FIRST YR SPAN										
				801	0900AM-0950AM	MTWRF	UMC 422			18
					0200PM-0250PM	MWF	MUEN E432			
PREREQ PLACEMENT AND DEPARTMENTAL APPROVAL. THIS IS A CONTROLLED ENROLLMENT COURSE. PLEASE SEE THE DEPARTMENT OFFICE FOR ELIGIBILITY.										
SPAN 2110 3 SECOND YEAR SPANISH 1										

78261				001	0800AM-0850AM	MWF	MUEN D144			22
78262				002	0900AM-0950AM	MWF	MUEN D346			22
78263				003	1100AM-1150AM	MWF	MUEN D156			22
78264				004	1200PM-1250PM	MWF	MUEN D156			22
78265				005	0100PM-0150PM	MWF	MUEN E113			22
78266				006	0200PM-0250PM	MWF	MUEN E113			22
78267				007	0800AM-0915AM	TR	LIBR M300D			22
78268				008	0800AM-0915AM	TR	MUEN E432			22
78269				009	1100AM-1215PM	TR	STAD 135			22
78270				010	1230PM-0145PM	TR	MUEN D156			22
78271				011	0200PM-0315PM	TR	MUEN E118			22
78272				012	0800AM-0850AM	MWF	MUEN D346			22
78273				013	0800AM-0850AM	MWF	MUEN E126			22
78274				014	1100AM-1150AM	MWF	MUEN D439			1
78275				015	1200PM-1250PM	MWF	MUEN E113			
78276				016	0800AM-0850AM	MWF	MUEN E113			
78277				017	1100AM-1215PM	TR	MUEN D144			
79096				018	0800AM-0915AM	TR	MUEN D144			
79097				019	1230PM-0145PM	TR	MUEN E113			
79098				020	0200PM-0315PM	TR	MUEN E113			
79099				021	0900AM-0950AM	MWF	MUEN D439			
				820	1100AM-1150AM	MWF	MUEN D439			21

PREREQ SPAN 1020 OR SPAN 1150 WITH A GRADE OF C- OR BETTER, OR PLACEMENT. SECTION 820 IS A UNIVERSITY LEARNING CENTER COURSE. PLEASE SEE THE UNIVERSITY LEARNING CENTER OFFICE, WLRD 309, FOR ELIGIBILITY.

SPAN 2120 3 SECOND YEAR SPANISH 2										
78279				001	0800AM-0850AM	MWF	MUEN E064			22
78280				002	1200PM-1250PM	MWF	MUEN E431			22
78281				003	1200PM-1250PM	MWF	MUEN E064			22
78282				004	0800AM-0915AM	TR	KTCH 206			22
78283				005	0800AM-0915AM	TR	KTCH 35			22
78284				006	0300PM-0350PM	MWF	MUEN D439			22

PREREQ SPAN 2110 WITH A GRADE OF C- OR BETTER OR PLACEMENT.

Call No.	Course Dept. No. Credits	Course Title	Section No.	Time/Days	Bldg./Rm.	Instructor	Max. Enroll.
	SPAN 2150 5	INTENSIVE SECOND YR SPAN	801	0900AM-0950AM MWF	ECON 16		18
		1200PM-1250PM MW			HLMS 104		
		<i>PREREQ SPAN 1020 OR 1150 OR PLACEMENT AND DEPARTMENTAL APPROVAL. THIS IS A CONTROLLED ENROLLMENT COURSE. PLEASE SEE THE DEPARTMENT OFFICE FOR ELIGIBILITY.</i>					
	SPAN 3000 5	ADV SPANISH LANG SKILLS					
78287			001	0800AM-0850AM	MTWRF CHEM 131		18
78288			002	0800AM-0850AM	MWF MUEN E432		18
				0200PM-0250PM	MW ENVD 122		
78289			003	1000AM-1050AM	MWF MUEN E113		18
				0300PM-0350PM	MW MUEN E123		
78290			004	1000AM-1050AM	MWF MUEN D439		18
				0200PM-0250PM	MW ECON 16		
78291			005	0800AM-0850AM	MWF MUEN E431		18
				0300PM-0350PM	MW MUEN E113		
		<i>PREREQ SPAN 2120, 2150 OR EQUIVALENT OR PLACEMENT.</i>					
78292	SPAN 3030 3	PROF SPANISH/BUSINESS 1	001	0800AM-0915AM	TR MUEN D346		20
		<i>PREREQ SPAN 3000.</i>					
78293	SPAN 3050 3	SPAN PHONOLOGY/PHONETICS	001	1100AM-1150AM	MWF MUEN E064		20
		<i>PREREQ SPAN 3000.</i>					
78294	SPAN 3100 3	LITERARY ANALYSIS/SPAN	001	1230PM-0145PM	TR MUEN D144		20
78295			002	0200PM-0315PM	TR MUEN E114		20
		<i>PREREQ SPAN 3000 OR DEPARTMENTAL CONSENT.</i>					
	SPAN 3120 3	ADVANCED SPANISH GRAMMAR					
78296			001	0800AM-0915AM	TR MUEN E126		20
78297			002	0100PM-0150PM	MWF MUEN E114		20
		<i>PREREQ SPAN 3000 OR EQUIVALENT.</i>					
	SPAN 3200 3	SPANISH CULTURE					
78298			001	0100PM-0150PM	MWF MUEN D144		20
78299			002	0200PM-0250PM	MWF MUEN E064		20
		<i>PREREQ SPAN 3000.</i>					
78300	SPAN 3310 3	20TH CENTURY SPANISH LIT	001	1100AM-1150AM	MWF MUEN E118		20
		<i>PREREQ SPAN 3100.</i>					
78301	SPAN 3700 3	READINGS/SPAN LIT TRANS	001	1200PM-1250PM	MWF MUEN E114		20
78302	SPAN 4010 3	ADV RHETORIC/COMPOSITION	001	0200PM-0250PM	MWF MUEN E114		18
		<i>PREREQS SPAN 3100 AND 3120 OR EQUIVALENT.</i>					
78303	SPAN 4060 3	PROB BUS TRANSL SPAN 1	001	1230PM-0145PM	TR UMC 425		18
		<i>PREREQ SPAN 3040 OR EQUIVALENT.</i>					
78304	SPAN 4110 3	WOMEN IN HISPANIC LIT	001	0330PM-0445PM	TR MUEN E114		20
		<i>PREREQ SPAN 3100, SPAN 3120 AND AN ADDITIONAL COURSE ABOVE SPAN 3000.</i>					
78305	SPAN 4150 3	MSTRPCS SPAN LIT-1700	001	0900AM-0950AM	MWF MUEN E126		20
		<i>PREREQS SPAN 3100, 3120 AND AN ADDITIONAL COURSE ABOVE SPAN 3000.</i>					
78306	SPAN 4170 3	MSTRPCS SP AM LIT-1898	001	0800AM-0915AM	TR MUEN E114		20
		<i>PREREQS SPAN 3100, 3120 AND AN ADDITIONAL COURSE ABOVE SPAN 3000.</i>					
78308	SPAN 4660 6	HIGH SCH SPAN TEACHING	001	TBA			10
		<i>PREREQ SPAN 4650 OR 5650.</i>					
78311	SPAN 4930 1-4	LANGUAGE INTERN/PROFESS	001	TBA			10
		<i>PREREQS SPAN 3100, 3120, AND AN ADDITIONAL COURSE ABOVE SPAN 3000 AND DEPARTMENTAL APPROVAL.</i>					
	SPAN 4970 1	BIBL METHOD LIT RESEARCH	801	0200PM-0430PM	F LIBR M300D		20
		<i>PREREQ GRADUATE STANDING IN SPANISH OR PERMISSION. THIS CLASS MEETS 8-30-91 TO 10-04-91. THIS IS A CONTROLLED ENROLLMENT COURSE. PLEASE SEE DEPARTMENT OFFICE FOR ELIGIBILITY.</i>					
	SPAN 4980 1	THRY/METD LANG LRN/PEDAG	801	0200PM-0315PM	TR MKNA 103		20
		<i>PREREQ GRADUATE STANDING IN SPANISH OR PERMISSION. THIS CLASS MEETS 8-29-91 TO 10-08-91. THIS IS A CONTROLLED ENROLLMENT COURSE. PLEASE SEE DEPARTMENT OFFICE FOR ELIGIBILITY.</i>					
78313	SPAN 5200 3	SEM-GOLDEN AGE PROSE	001	0330PM-0600PM	W MKNA 103		9
		<i>PREREQ GRADUATE STANDING IN SPANISH OR PERMISSION. SAME AS SPAN 7200.</i>					
78316	SPAN 5210 3	SEM-18/19TH C SPAN DRAMA	001	0330PM-0600PM	M MKNA 103		9
		<i>PREREQ GRADUATE STANDING IN SPANISH OR PERMISSION. SAME AS SPAN 7210.</i>					
78319	SPAN 5220 3	SEM/SPANISH LIT 20C	001	0330PM-0600PM	T MKNA 103		9
		<i>PREREQ GRADUATE STANDING IN SPANISH OR PERMISSION. SAME AS SPAN 7220.</i>					

Call No.	Course Dept. No. Credits	Course Title	Section No.	Time/Days	Bldg./Rm.	Instructor	Max. Enroll.
	SPAN 5320 3	SEM-SPANISH AMER POETRY					
78320			001	0700PM-0930PM	T MKNA 103		9
78321			002	0330PM-0600PM	R MKNA 103		9
		<i>PREREQ GRADUATE STANDING IN SPANISH OR PERMISSION. SAME AS SPAN 7320.</i>					
79106	SPAN 5410 3	SEMINAR-SPANISH SYNTAX	001	0700PM-0930PM	M MKNA 103		9
		<i>PREREQ GRADUATE STANDING IN SPANISH OR PERMISSION. SAME AS SPAN 7410.</i>					
78332	SPAN 7200 3	SEM-GOLDEN AGE PROSE	001	0330PM-0600PM	W MKNA 103		9
		<i>PREREQ GRADUATE STANDING IN SPANISH OR PERMISSION. SAME AS SPAN 5200.</i>					
78335	SPAN 7210 3	SEM-18/19TH C SPAN DRAMA	001	0330PM-0600PM	M MKNA 103		9
		<i>PREREQ GRADUATE STANDING IN SPANISH OR PERMISSION. SAME AS SPAN 5210.</i>					
78338	SPAN 7220 3	SEM/SPAN LIT 20 C	001	0330PM-0600PM	T MKNA 103		9
		<i>PREREQ GRADUATE STANDING IN SPANISH OR PERMISSION. SAME AS SPAN 5220.</i>					
	SPAN 7320 3	SEM-SPANISH AMER POETRY					
78339			001	0700PM-0930PM	T MKNA 103		9
78340			002	0330PM-0600PM	R MKNA 103		9
		<i>PREREQ GRADUATE STANDING IN SPANISH OR PERMISSION. SAME AS SPAN 5320.</i>					
79108	SPAN 7410 3	SEMINAR - SPANISH SYNTAX	001	0700PM-0930PM	M MKNA 103		9
		<i>PREREQ GRADUATE STANDING IN SPANISH OR PERMISSION. SAME AS SPAN 5410.</i>					

Swedish

78405	SWED 1010 5	BEGINNING SWEDISH 1	001	1000AM-1050AM	MTWRF KTCH 33		30
78407	SWED 2110 3	2ND YR SWED READ/CONV 1	001	1100AM-1150AM	MWF KTCH 33		25
		<i>PREREQ SWED 1020 WITH A GRADE OF C- OR BETTER.</i>					

Theatre

INDEPENDENT STUDY COURSE WORK IS AVAILABLE. PLEASE SEE THE DEPARTMENT OFFICE FOR FURTHER INFORMATION. GRADUATE STUDENTS NEEDING TO REGISTER FOR MASTER'S THESIS, MASTER'S DEGREE CANDIDATE, OR DOCTORAL THESIS, PLEASE CONSULT THE DEPARTMENT FOR FURTHER INFORMATION.

I. History/Dramaturgy/Directing

78417	THTR 1011 3	DEV THTR AND DRAMA 1	001	0900AM-0950AM	MWF EDUC 220	SYMONS, J	94
	THTR 3071 3	DIRECTING	810	1100AM-1225PM	TR THTR C2-40	POTTS, M	15
			L811	0330PM-0500PM	W THTR C2-40	POTTS, M	15
		<i>PREREQS THTR 2003, 2005, 2013, 2035 AND SENIOR STANDING. THIS IS A CONTROLLED ENROLLMENT COURSE. PLEASE SEE THE DEPARTMENT OFFICE FOR ELIGIBILITY. STUDENT MUST REGISTER FOR LECTURE AND LAB.</i>					
80236	THTR 4001 3	AMERICAN THTR STUDIES	001	0800AM-0915AM	TR GEOL 114	SHAFFER, Y	35
78468	THTR 4031 3	EUROPEAN THEATRE STUDIES	001	0930AM-1045AM	TR THTR C3-42	SHAFFER, Y	20
	THTR 6001 3	THEATRE DRAMATURGY	801	TBA			3
		<i>THIS IS A CONTROLLED ENROLLMENT COURSE. PLEASE SEE THE DEPARTMENT OFFICE FOR ELIGIBILITY.</i>					
80232	THTR 6011 3	CLASSIC/NEOCLASSIC DRAMA	001	0200PM-0430PM	R THTR C3-42	SYMONS, J	15
	THTR 6051 1-3	PROD/RSCH/PRAC IN DIRECT	801	TBA			5
		<i>THIS IS A CONTROLLED ENROLLMENT COURSE. PLEASE SEE THE DEPARTMENT OFFICE FOR ELIGIBILITY.</i>					
80231	THTR 6061 3	CONTEMP BRIT/AMER DRAMA	001	0200PM-0430PM	T THTR C3-42	FINK, J	15

II. Performance

	THTR 1003 3	INTRO ACTING NON-MAJORS					
78411			001	0900AM-1050AM	MW THTR C3-70		24
78412			002	1200PM-0150PM	TR CGYM 304		24
		<i>LIMITED TO STUDENTS WITH 56.0 HRS. OR LESS</i>					
	THTR 2003 3	ACTING - BEGINNING					
			801	0930AM-1120AM	TR CGYM 304	KELLEY, S	24
			802	1000AM-1150AM	TR THTR C3-70		24
		<i>THIS IS A CONTROLLED ENROLLMENT COURSE. PLEASE SEE THE DEPARTMENT OFFICE FOR ELIGIBILITY. LIMITED TO STUDENTS WITH 56.0 HRS OR LESS.</i>					
78421	THTR 2013 3	PERFORMANCE OF LITERATURE	010	1100AM-1225PM	W THTR C3-70		60
78422			R011	1100AM-1225PM	MF THTR C3-70		20
78423			R012	1100AM-1225PM	MF CGYM 304		20

Call No.	Course Dept. No. Credits	Course Title	Section No.	Time/Days	Bldg./Rm.	Instructor	Max. Enroll.
78424	THTR 2023 3	ACTING - INTERMEDIATE	R013	1100AM-1225PM MF	THTR C1B40		20
<i>STUDENT MUST REGISTER FOR LECTURE AND RECITATION.</i>							
78429	THTR 2023 3	ACTING - INTERMEDIATE	001	0900AM-1050AM MW	CGYM 304		21
78430	THTR 2023 3	ACTING - INTERMEDIATE	002	1230PM-0220PM MW	CGYM 304	KELLEY, S	18
<i>PREREQS THTR 2003 AND 2013.</i>							
78432	THTR 2043 3	VOCAL/PHYSICAL PREP.	001	0900AM-1050AM TR	THTR C1B40		18
78433	THTR 3023 4	STUDIO 2-SCENE STUDY	002	1100AM-1250PM TR	THTR C1B40	FINK, J	18
78433	THTR 3023 4	STUDIO 2-SCENE STUDY	801	1200PM-0255PM MWF	THTR C2-40	POTTS, M	26
<i>THIS IS A CONTROLLED ENROLLMENT COURSE. PLEASE SEE DEPARTMENT OFFICE FOR ELIGIBILITY.</i>							
78433	THTR 4023 4	STUDIO 4	801	0900AM-1050AM MWF	THTR C2-40	POTTS, M	20
<i>THIS IS A CONTROLLED ENROLLMENT COURSE. PLEASE SEE THE DEPARTMENT OFFICE FOR ELIGIBILITY.</i>							
78433	THTR 4043 4	STUDIO 5	801	0100PM-0325PM TR	THTR C2-40	KELLEY, S	20
<i>THIS IS A CONTROLLED ENROLLMENT COURSE. PLEASE SEE THE DEPARTMENT OFFICE FOR ELIGIBILITY.</i>							
78433	THTR 6003 1-3	PROD/RSCH/PAC IN ACTING	801	TBA			5
<i>THIS IS A CONTROLLED ENROLLMENT COURSE. PLEASE SEE THE DEPARTMENT OFFICE FOR ELIGIBILITY.</i>							

III. Design and Technical Theatre

78420	THTR 2005 3	STAGECRAFT	001	0930AM-1045AM TR	THTR C1-90	BOVARD, R	20
<i>COREQ THTR 2015.</i>							
78425	THTR 2015 1	STAGECRAFT LAB	001	0200PM-0500PM M		SEE DEPT	8
78426	THTR 2015 1	STAGECRAFT LAB	002	0200PM-0500PM T		SEE DEPT	8
78427	THTR 2015 1	STAGECRAFT LAB	003	0200PM-0500PM W		SEE DEPT	8
78428	THTR 2015 1	STAGECRAFT LAB	004	0200PM-0500PM R		SEE DEPT	8
78431	THTR 2035 3	DESIGN FUNDAMENTALS	001	1000AM-1050AM MWF	THTR C3-40	MCMULLEN, R & B MCINROY	20
78434	THTR 2045 2	PRIN/PAC STAGE MAKEUP	001	0300PM-0430PM TR	THTR C1B40	MCINROY, B	19
79667	THTR 2085 3	HISTORY OF FASHION 1	001	1000AM-1050AM MWF	MAIN CHAP	MCINROY, B	50
78446	THTR 3015 3	SCENE DESIGN 1	001	0930AM-1045AM TR	THTR C3-40	MCMULLEN, R	10
78446	THTR 3035 2	THEATRE PRACTICUM	801	1200PM-1250PM F			50
<i>PREREQS THTR 2005 AND 2015. THIS IS A CONTROLLED ENROLLMENT COURSE. PLEASE SEE THE DEPARTMENT OFFICE FOR ELIGIBILITY.</i>							
78446	THTR 4065 1-3	ADVANCED DESIGN PROJECTS	801	TBA			12
78446	THTR 4065 1-3	ADVANCED DESIGN PROJECTS	802	TBA			12
<i>THIS IS A CONTROLLED ENROLLMENT COURSE. PLEASE SEE THE DEPARTMENT OFFICE FOR ELIGIBILITY.</i>							
78446	THTR 4075 1-3	ADV TECHNICAL PROJECTS	801	0130PM-0430PM MTWRF	THTR C3-40		12
78446	THTR 4075 1-3	ADV TECHNICAL PROJECTS	802	TBA			12
<i>THIS IS A CONTROLLED ENROLLMENT COURSE. PLEASE SEE THE DEPARTMENT OFFICE FOR ELIGIBILITY.</i>							
78446	THTR 6005 1-3	PROD/RSCH/PAC-DESIGNING	801	TBA			5
78446	THTR 6005 1-3	PROD/RSCH/PAC-DESIGNING	802	TBA			5
<i>THIS IS A CONTROLLED ENROLLMENT COURSE. PLEASE SEE THE DEPARTMENT OFFICE FOR ELIGIBILITY.</i>							

IV. Special Courses in Theatre

78416	THTR 1009 3	INTRODUCTION TO THEATRE	001	1100AM-1150AM MWF	MAIN CHAP		150
80234	THTR 3009 3	DEVELOP AMER MUSIC THTR	001	0200PM-0250PM MWF	MAIN CHAP	KNAUB, R & W ELLIOTT	75
78680	THTR 4009 3	METHODS/TEACHING THEATRE	801	TBA		KNAUB, R	10
<i>PREREQ EIGHTEEN HOURS IN THEATRE. THIS IS A CONTROLLED ENROLLMENT COURSE. PLEASE SEE THE DEPARTMENT OFFICE FOR ELIGIBILITY.</i>							
78684	THTR 40293-12	UCB TOURING THTR DANCE	801	0145PM-0315PM TR	THTR W325		10
<i>THIS IS A CONTROLLED ENROLLMENT COURSE. PLEASE SEE THE DEPARTMENT OFFICE FOR ELIGIBILITY. AUDITION REQUIRED.</i>							

Call No.	Course Dept. No. Credits	Course Title	Section No.	Time/Days	Bldg./Rm.	Instructor	Max. Enroll.
78503	THTR 6009 3	RSCH STRAT/TECHNIQUES	001	0800AM-0915AM MW	LIBR 424B	KNAUB, R	10
<i>SAME AS DNCE 6009.</i>							

University Writing Program

Expository Writing

IF YOU WISH TO ENROLL IN A UNIVERSITY WRITING PROGRAM COURSE AT THE 1000-LEVEL, YOU SHOULD ENROLL IN A SECTION OF UWWRP 1150 WHETHER OR NOT YOU HAVE PREVIOUSLY TAKEN A COURSE IN THE UNIVERSITY WRITING PROGRAM. SHORTLY AFTER THE START OF THE SEMESTER, YOU WILL BE PLACED IN EITHER DIRECTED WRITING (UWRP 1050), EXPOSITORY WRITING (UWRP 1150), OR ARGUMENTATIVE WRITING (UWRP 1250) ACCORDING TO THE FOLLOWING GUIDELINES:

- IF YOU HAVE PREVIOUSLY TAKEN AND PASSED, WITH AT LEAST A C, A UNIVERSITY WRITING PROGRAM COURSE, YOU WILL BE PLACED IN THE NEXT HIGHER COURSE. (FOR EXAMPLE, IF YOU HAVE TAKEN AND PASSED UWWRP 1150, YOU WILL BE PLACED IN UWWRP 1250.) HOWEVER, FOR THE PURPOSE OF ADVISING, YOU WILL BE REQUIRED, DURING THE FIRST DAY OF CLASS, TO WRITE DIAGNOSTIC ESSAYS THAT WILL INDICATE YOUR SKILL LEVEL.
- IF YOU HAVE NEVER TAKEN A UNIVERSITY WRITING PROGRAM COURSE, YOU WILL BE PLACED IN A COURSE APPROPRIATE TO YOUR SKILL LEVEL, AS DETERMINED BY THE DIAGNOSTIC ESSAYS THAT YOU WILL BE REQUIRED TO WRITE DURING THE FIRST DAYS OF CLASS.

PLACEMENT WILL BE COMPLETED BEFORE THE END OF THE SCHEDULE ADJUSTMENT PERIOD. IF YOU DO NOT WRITE BOTH DIAGNOSTIC ESSAYS, YOU WILL BE ADMINISTRATIVELY DROPPED FROM THE COURSE.

YOU WILL NOT BE ALLOWED TO ADD UWWRP 1150 COURSES AFTER FRIDAY, AUGUST 31, UNLESS YOU HAVE DEPARTMENTAL APPROVAL.

UNIVERSITY WRITING PROGRAM 1150 COURSES DO NOT FULFILL THE HUMANITIES REQUIREMENT ON THE COLLEGE LIST, UNLESS YOU TOOK A S 100 DURING OR BEFORE THE FALL SEMESTER OF 1985.

Writing Workshop

ALL STUDENTS UNDER THE RULES OF THE ARTS AND SCIENCES CORE CURRICULUM MUST FULFILL A REQUIREMENT IN WRITTEN COMMUNICATION THAT INVOLVES A DIAGNOSTIC ESSAY OR AN INTERMEDIATE-LEVEL WRITING COURSE (SEE CORE BROCHURE FOR DETAILS). THE COURSE, UWWRP 2990 (INTERMEDIATE WRITING WORKSHOP), IS DESIGNED SPECIFICALLY FOR JUNIORS IN ARTS AND SCIENCES WHO ARE SEEKING TO FULFILL THIS REQUIREMENT. AN INTENSIVE FIVE-WEEK WORKSHOP. THIS COURSE IS OFFERED TWICE EACH TERM: DURING WEEKS 1-5 (SECTIONS 101, 102, ETC); DURING WEEKS 6-10 (SECTIONS 201, 202, ETC); STUDENTS SHOULD REGISTER FOR ONE SECTION ONLY. SEE THE UNIVERSITY WRITING PROGRAM FOR FURTHER INFORMATION.

UWRP 1150 3	INTRO EXPOSITORY WRITING	Section No.	Time/Days	Bldg./Rm.	Instructor	Max. Enroll.
78654	001	0800AM-0850AM	MWF	GEOL 311		18
78655	002	0800AM-0850AM	MWF	GEOL 114		18
78656	003	0800AM-0850AM	MWF	GEOL 134		18
78657	004	0800AM-0850AM	MWF	GEOL 127		18
78658	005	0800AM-0850AM	MWF	GEOL 308		18
78659	006	0900AM-0950AM	MWF	CLRE 302		18
78660	007	0900AM-0950AM	MWF			18
78661	008	0900AM-0950AM	MWF			18
78662	009	0900AM-0950AM	MWF	GEOL 114		18
78663	010	0900AM-0950AM	MWF	GEOL 308		18
78664	011	1000AM-1050AM	MWF	CLRE 302		18
78665	012	1000AM-1050AM	MWF			18
78666	013	1000AM-1050AM	MWF	HLMS 104		18
78667	014	1000AM-1050AM	MWF	GEOL 114		18
78668	015	1000AM-1050AM	MWF	GEOL 308		18
78669	016	1100AM-1150AM	MWF	HLMS 104		18
78670	017	1100AM-1150AM	MWF	ECON 16		18
78671	018	1100AM-1150AM	MWF	GEOL 311		18
78672	019	1100AM-1150AM	MWF	GEOL 114		18
78673	020	1100AM-1150AM	MWF	GEOL 308		18
78674	021	1200PM-1250PM	MWF	F A N185		18
78675	022	1200PM-1250PM	MWF	GEOL 311		18
78676	023	1200PM-1250PM	MWF	GEOL 114		18
78677	024	1200PM-1250PM	MWF	GEOL 134		18
78678	025	1200PM-1250PM	MWF	GEOL 127		18
78679	026	0100PM-0150PM	MWF	CLRE 301		18
78680	027	0100PM-0150PM	MWF	CLRE 302		18
78681	028	0100PM-0150PM	MWF	HLMS 104		18
78682	029	0100PM-0150PM	MWF	MUEN E064		18
78683	030	0100PM-0150PM	MWF	MUEN E123		18
78684	031	0100PM-0150PM	MWF	MUEN D156		18
78685	032	0200PM-0250PM	MWF	CLRE 302		18
78686	033	0200PM-0250PM	MWF	CLRE 301		18
78687	034	0200PM-0250PM	MWF	EDUC 155		18

64 A

Call No.	Course Dept. No. Credits	Course Title	Section No.	Time/Days	Bldg./Rm.	Instructor	Max. Enroll.
78688			035	0200PM-0250PM	MWF	EDUC 231	18
78689			036	0930AM-1045AM	TR		18
78690			037	0930AM-1045AM	TR		18
78691			038	0930AM-1045AM	TR		18
78692			039	0930AM-1045AM	TR	CLRE 302	18
78693			040	1100AM-1215PM	TR		18
78694			041	1100AM-1215PM	TR		18
78695			042	1100AM-1215PM	TR		18
78696			043	1100AM-1215PM	TR		18
78697			044	1100AM-1215PM	TR		18
78698			045	1100AM-1215PM	TR		18
78699			046	1230PM-0145PM	TR	CHEM 131	18
78700			047	1230PM-0145PM	TR	ECON 16	18
78701			048	1230PM-0145PM	TR	LIBR M300D	18
78702			049	1230PM-0145PM	TR	CLRE 104	18
78703			050	1230PM-0145PM	TR	CLRE 301	18
78704			051	0200PM-0315PM	TR	GUGG 2	18
78705			052	0200PM-0315PM	TR	MKNA 204	18
78706			053	0200PM-0315PM	TR	MUEN E064	18
78707			054	0800AM-0850AM	MWF	CLRE 104	18
78708			055	0200PM-0315PM	TR	MUEN E123	18
78709			056	0300PM-0415PM	MW	MUEN E118	18
78710			057	0430PM-0545PM	MT	MUEN D439	18
78711			058	0200PM-0430PM	W		18
WRP 2990 1 INTERMED WRITING WRKSHOP							
79095			101	0800AM-0850AM	MWF	HLMS 104	15
79114			102	0800AM-0850AM	MWF	F A N185	15
79115			103	1100AM-1150AM	MWF		15
79116			104	1100AM-1150AM	MWF		15
79117			105	0100PM-0150PM	MWF		15
79118			106	0100PM-0150PM	MWF		15
79119			107	0200PM-0250PM	MWF		15
79120			108	0200PM-0250PM	MWF		15
79121			109	0300PM-0350PM	MWF	CLRE 104	15
79122			110	0300PM-0350PM	MWF	CLRE 302	15
79160			111	0930AM-1045AM	TR		15
79161			112	0930AM-1045AM	TR		15
79162			113	1100AM-1215PM	TR		15
79163			114	1100AM-1215PM	TR		15
79164			115	1230PM-0145PM	TR	MKNA 204	15
79165			116	1230PM-0145PM	TR		15
79166			117	0200PM-0315PM	TR		15
79167			118	0200PM-0315PM	TR		15
79168			119	0400PM-0515PM	TR	MUEN E118	15
79169			120	0400PM-0515PM	TR	CLRE 302	15
79240			201	0800AM-0850AM	MWF	HLMS 104	15
79241			202	0800AM-0850AM	MWF	F A N185	15
79299			203	1100AM-1150AM	MWF		15
79318			204	1100AM-1150AM	MWF		15
79319			205	0100PM-0150PM	MWF		15
79320			206	0100PM-0150PM	MWF		15
79321			207	0200PM-0250PM	MWF		15
79324			208	0200PM-0250PM	MWF		15
79326			209	0300PM-0350PM	MWF	CLRE 104	15
79329			210	0300PM-0350PM	MWF	CLRE 302	15
79334			211	0930AM-1045AM	TR		15
79338			212	0930AM-1045AM	TR		15
79343			213	1100AM-1150AM	TR		15
79366			214	1100AM-1150AM	TR		15
79367			215	1230PM-0145PM	TR		15
79369			216	1230PM-0145PM	TR		15
79370			217	0200PM-0315PM	TR		15
79373			218	0200PM-0315PM	TR		15
79378			219	0330PM-0445PM	TR	MUEN E123	15
79383			220	0330PM-0445PM	TR	MUEN D156	15

SECTIONS 101-120 MEET 8/28/91 THROUGH 10/09/91. SECTIONS 201-220 MEET 10/10/91 THROUGH 11/13/91.

78728	WRP 3030 3	WRITING/SCIENCE SOCIETY	001	0800AM-0850AM	MWF	LIBR M300D	15
78729			002	0900AM-0950AM	MWF	EDUC 132	15

64 B

Call No.	Course Dept. No. Credits	Course Title	Section No.	Time/Days	Bldg./Rm.	Instructor	Max. Enroll.
78730			003	0900AM-0950AM	MWF		15
78731			004	1000AM-1050AM	MWF		15
78732			005	1000AM-1050AM	MWF		15
78733			006	1100AM-1150AM	MWF	ECCR 1-28	15
78734			007	1100AM-1150AM	MWF		15
78735			008	0100PM-0150PM	MWF	MKNA 204	15
78736			009	0200PM-0250PM	MWF		15
78737			010	0800AM-0915AM	TR	CLRE 302	15
78738			011	0930AM-1045AM	TR		15
78739			012	0930AM-1045AM	TR		15
78740			013	1100AM-1215PM	TR		15
78741			014	1100AM-1215PM	TR	CHEM 146	15
78742			015	1230PM-0145PM	TR		15
78743			016	0200PM-0315PM	TR	CLRE 301	15
			801	0200PM-0250PM	MWF		15
THIS COURSE IS RESTRICTED TO JUNIORS AND SENIORS. SECTION 801 IS CONTROLLED ENROLLMENT FOR ESL STUDENTS. PLEASE SEE DEPARTMENT OFFICE FOR ELIGIBILITY.							
WRP 3050 3	WRITING ON BUSINESS/SOCY		801	0930AM-1045AM	TR		15
THIS IS A CONTROLLED ENROLLMENT COURSE. PLEASE SEE THE DEPARTMENT OFFICE FOR ELIGIBILITY.							

Women Studies

78748	WMST 1006 3	SOCIAL CONSTR/SEXUALITY	001	1230PM-0145PM	TR	UMC 157A THOMAS, J	10
SAME AS SOCY 1006.							
79845	WMST 1016 3	SEX GENDER AND SOCIETY 1	100	0800AM-0850AM	TR	GEOL 121 NIELSEN, J	30
79851		REC	R101	0200PM-0250PM	W	KTCH 118	5
79852			R102	0200PM-0250PM	F	KTCH 234	5
79853			R103	0100PM-0150PM	M	KTCH 33	5
79854			R104	0900AM-0950AM	T	KTCH 33	5
79855			R105	0900AM-0950AM	R	KTCH 33	5
79856			R106	0900AM-0950AM	W	KTCH 120	5
SAME AS SOCY 1016. STUDENT MUST REGISTER FOR LECTURE AND RECITATION.							
WMST 1260 3	INTRO WOMENS LITERATURE						
78757			001	0800AM-0850AM	MWF	HLMS 255	10
78758			002	1200PM-1250PM	MWF	UMC 157B	10
78759			003	1000AM-1050AM	MWF	STAD 135	10
78760			004	1100AM-1150AM	MWF	CLRE 302	10
78761			005	1200PM-1250PM	MWF	HLMS 267	10
78762			006	0100PM-0150PM	MWF	HLMS 341	10
78763			007	0800AM-0915AM	TR	HLMS 263	10
79508			008	0930AM-1045AM	TR	LIBR N424B	10
79585			009	1100AM-1215PM	TR	LIBR N424B	10
79587			010	1230PM-0145PM	TR	UMC 422	10
SAME AS ENGL 1260.							
78764	WMST 2000 3	INTRO TO WOMEN STUDIES	010	0930AM-1045AM	TR	GUGG 205 JACOBS, J	81
78765		RECITATION	R011	1100AM-1150AM	T	EDUC 231 WHITE, K	31
79695		REC	R012	0100PM-0150PM	F	GEOL 127 WHITE, K	31
78767		RECITATION	R013	1100AM-1150AM	R	EDUC 231 WHITE, K	31
STUDENT MUST REGISTER FOR LECTURE AND RECITATION.							
78768	WMST 2010 3	CONTEMPORARY ISSUES	001	0930AM-1045AM	TR	EKLC E1B20 FLICK, D	90
79577	WMST 2016 3	SEX/GENDER IN FUTURE LIT	001	1230PM-0145PM	TR	KTCH 234 KUNKEL, C	10
SAME AS SOCY 2016.							
78769	WMST 2050 3	WOMEN AND SOCIETY	001	0200PM-0315PM	TR	HLMS 199 FLICK, D	97
LIMITED TO FRESHMEN AND SOPHOMORES. THIS COURSE IS FOR NON-MAJORS.							
80598	WMST 2080 3	ANTHROPOLOGY OF GENDER	001	0200PM-0315PM	TR	HLMS 81 ALLISON, A	5
SAME AS ANTH 2080.							
78770	WMST 2100 3	WOMEN-ANTIQUITY/GREECE	001	0200PM-0250PM	MWF	EDUC 220 MC MORRIS, S	20
SAME AS CLAS 2100.							
78772	WMST 2290 3	PHILOSOPHY AND WOMEN	001	1100AM-1215PM	TR	HLMS 255 MAYER, D	20
SAME AS PHIL 2290.							
78773	WMST 2800 3	WOMEN AND RELIGION	010	0900AM-0950AM	MW	STAD 112 ROSS-BRYANT, L	50
78774		RECITATION	R011	0900AM-0950AM	F	DUAN G035	25
78775			R012	0900AM-0950AM	F	EDUC 134	25
SAME AS RLST 2800. STUDENT MUST REGISTER FOR LECTURE AND RECITATION.							

65 A		Call No.	Course Dept. No. Credits	Course Title	Section No.	Time/Days	Bldg./Rm.	Instructor	Max. Enroll.
78776	WMST 3262	3	WOMEN WRITERS SAME AS ENGL 3262.	001	1100AM-1150AM	MWF	HLMS 201	ROBERTSON, E	22
80661	WMST 3505	3	HIST/CONTEMP ISS BLK WMN PREREQ BLST 2000 OR WMST 2000. SAME AS BLST 3505.	001	0330PM-0630PM	R	GUGG 2	SIMPSON, M	20
80663	WMST 3656	3	RES SEM WOMEN AND PEACE SAME AS HIST 3656.	001	1100AM-1215PM	TR	GEOL 308	POIS, A	15
WMST 3930	1-6	8	WMST INTERNSHIP THIS IS A CONTROLLED ENROLLMENT COURSE. PLEASE SEE THE OFFICE DEPARTMENT FOR ELIGIBILITY.	800	TBA				
78783	WMST 4000	3	SOCIAL PSYCH OF WOMEN PREREQS WMST 2000 AND 2010. LIMITED TO WMST MAJORS, OR JUNIORS AND SENIORS WHO HAVE COMPLETED WMST 2000 AND 2010.	001	0300PM-0415PM	MW	HLMS 185	WESTKOTT, M	25
80276	WMST 4063	3	WOMEN/VICTORIAN ENGLAND SAME AS HIST 4063.	001	1200PM-1250PM	MWF	STAD 112	BEALS, P	20
78785	WMST 4086	3	FAMILY AND SOCIETY SAME AS SOCY 4086/5086.	001	0200PM-0445PM	T	HLMS 271	JACOBS, J	10
79693	WMST 4090	3	FEMINIST THEORY PREREQS WMST 2000 AND 2010. ENROLLMENT LIMITED TO WMST MAJORS, OR JUNIORS AND SENIORS WHO HAVE COMPLETED WMST 2000 AND 2010.	001	1230PM-0145PM	TR	GEOL 311	JAGGAR, A	25
78787	WMST 4271	3	SEX DISC-CONST ISSUES SAME AS PSCI 4271.	001	0930AM-1045AM	TR	ECCR 0-38	COSTAIN, A	10
79145	WMST 4616	3	HIST WOMEN IN US TO 1890 SAME AS HIST 4616.	001	0930AM-1045AM	TR	HLMS 201	CHAMBERS-SCHILLER, L	22

65 B		Call No.	Course Dept. No. Credits	Course Title	Section No.	Time/Days	Bldg./Rm.	Instructor	Max. Enroll.
ACCT 3320	3	MANAGERIAL COST ACCT 2							
70016	001	0200PM-0250PM	MWF	BUS 353					45
70017	002	0300PM-0350PM	MWF	BUS 353					45
70018	003	0800AM-0915AM	TR	BUS 353					45
		PREREQS ACCT 2000 AND 2310, OR ACCT 5010, AND JUNIOR STANDING							
70019	ACCT 4240	3	ADVANCED FINANCIAL ACCT PREREQ ACCT 3230 OR 6220. SAME AS ACCT 5240.	001	0930AM-1045AM	TR	BUS 218	SCHATTKE, R	40
	ACCT 4410	3	INCOME TAX ACCOUNTING						
70021	002	0500PM-0615PM	TR	BUS 210				DAVIS, J	45
70020	001	0330PM-0445PM	TR	BUS 210				DAVIS, J	45
		PREREQ ACCT 2000.							
70022	ACCT 4420	3	ADVANCED INCOME TAX ACCT PREREQ ACCT 4410 OR 5410. SAME AS ACCT 5420.	001	1100AM-1215PM	TR	BUS 124	LUTTMAN, S	40
	ACCT 4620	3	AUDITING						
70023	001	0930AM-1045AM	TR	BUS 352				BONNER, S	41
70024	002	1100AM-1215PM	TR	BUS 352				BONNER, S	41
		PREREQ ACCT 3230 OR 6220. SAME AS ACCT 5620.							
70025	ACCT 4800	3	ACCT FOR GOVMT/N-PROFIT PREREQ ACCT 3230 OR 6220. SAME AS ACCT 5800.	001	0800AM-0850AM	MWF	BUS 218	LANDRY, J	40
	ACCT 5010	3	FUND OF ACCOUNTING						
70028	001	0200PM-0315PM	TR	BUS 353				FREDERICK, D	49
70029	002	0530PM-0645PM	TR	BUS 125				FREDERICK, D	49
70030	ACCT 5240	3	ADVANCED FINANCIAL ACCT PREREQ ACCT 3230 OR 6220. BUS. GRAD STUDENTS ONLY SAME AS ACCT 4240.	001	0930AM-1045AM	TR	BUS 218	SCHATTKE, R	9
	ACCT 5410	3	INCOME TAX ACCOUNTING						
70031	001	0330PM-0445PM	TR	BUS 210				DAVIS, J	5
70032	002	0500PM-0615PM	TR	BUS 210				DAVIS, J	5
		PREREQ ACCT 2000 OR 5010. SAME AS ACCT 4410.							
70033	ACCT 5420	3	ADVANCED INCOME TAX ACCT PREREQ ACCT 4410 OR 5410. SAME AS ACCT 4420.	001	1100AM-1215PM	TR	BUS 124	LUTTMAN, S	9
	ACCT 5620	3	AUDITING						
70034	001	0930AM-1045AM	TR	BUS 352				BONNER, S	8
70035	002	1100AM-1215PM	TR	BUS 352				BONNER, S	8
		PREREQ ACCT 3230 OR 6220. SAME AS ACCT 4620.							
70036	ACCT 5800	3	ACCT-GOVMT/N-PROFIT ORGS PREREQ ACCT 3230 OR 6220 SAME AS ACCT 4800.	001	0800AM-0850AM	MWF	BUS 218	LANDRY, J	10
	ACCT 6200	3	ADMIN CONTROLS						
70037	001	0930AM-1045AM	MW	BUS 352				YOUNG, M	48
70038	002	1230PM-0145PM	MW	BUS 211				TRACY, J	50
		PREREQS ACCT 5010, OPMG 5020 AND FNCE 5050.							
70039	ACCT 6260	3	SEM-MANAGERIAL ACCT PREREQS ACCT 3230, 3320 OR 6220; AND OPMG 5020.	001	1230PM-0145PM	MW	BUS 210	SELTO, F	36
70040	ACCT 6270	3	SEM-INCOME DETERMINATION PREREQ ACCT 6250.	001	1230PM-0145PM	TR	BUS 207	SCHATTKE, R	25
70041	ACCT 6420	3	RES PROB INCOME TAX ACCT PREREQ ACCT 4410 OR 5410 OR INSTR CONSENT.	001	0700PM-0950PM	M	BUS 211	MCCRAY, S	25
	ACCT 6440	2-3	TAX POLICY THIS IS A CONTROLLED ENROLLMENT COURSE. PLEASE SEE DEPARTMENT OFFICE FOR ELIGIBILITY.	800	TBA				20
70043	ACCT 6450	3	TAX OF CORPORATIONS PREREQ ADMISSION TO GRADUATE TAX PROGRAM, ACCT 5410 OR EQUIVALENT, OR INSTRUCTOR CONSENT.	001	0100PM-0150PM	MWF	BUS 353		25
70045	ACCT 6700	4	INCOME TAXATION SAME AS LAWS 6007.	001	TBA				5
70047	ACCT 6710	3	FEDERAL ESTATE/GIFT TAX SAME AS LAWS 7207.	001	TBA				30
70048	ACCT 6730	3	REAL ESTATE PLANNING SAME AS LAWS 7024.	001	TBA				10
70049	ACCT 6770	3	WILLS AND TRUST	001	TBA				5
70055	ACCT 7300	3	SEM - ACCOUNTING PREREQS ACCT 6250 AND 6260.	001	TBA			YOUNG, M	25
70056	ACCT 7320	3	ACCT RES SEM 2	001	TBA			SELTO, F	25

College of Business and Administration and Graduate School of Business Administration

ENROLLMENT IN UNDERGRADUATE BUSINESS COURSES IS RESTRICTED TO BUSINESS MAJORS AND BUSINESS GRADUATE STUDENTS UNTIL APRIL 30. EFFECTIVE MAY 1 NON-BUSINESS STUDENTS MAY ENROLL IN INTRODUCTORY BUSINESS COURSES.

Accounting

INDEPENDENT STUDY COURSE WORK IS AVAILABLE. PLEASE CONSULT THE DEPARTMENT OFFICE FOR FURTHER INFORMATION. GRADUATE STUDENTS NEEDING TO REGISTER FOR MASTER'S THESIS, MASTER'S DEGREE CANDIDATE, OR DOCTORAL THESIS, PLEASE CONSULT THE DEPARTMENT OFFICE FOR FURTHER INFORMATION. ENROLLMENT IN UNDERGRADUATE BUSINESS COURSES IS RESTRICTED TO BUSINESS MAJORS AND BUSINESS GRADUATE STUDENTS UNTIL APRIL 30. EFFECTIVE MAY 1 NON-BUSINESS STUDENTS MAY ENROLL IN INTRODUCTORY BUSINESS COURSES.

ACCT 2000	3	INTRO FINANCIAL ACCT							
79187	010	0330PM-0445PM	TR	MJEN E050	MACFEE, R				300
79188	020	0500PM-0615PM	TR	MJEN E050	MACFEE, R				300
		SOPHOMORE STANDING REQUIRED. RECITATIONS FOR SEC 010 AND 020 WILL BE SCHEDULED WHEN SEMESTER BEGINS. EVENING EXAMS WILL BE HELD FROM 7:00-9:30 P.M. DATES TO BE ANNOUNCED.							
ACCT 2310	3	MANAGERIAL COST ACCT 1							
70005	001	0800AM-0850AM	MWF	BUS 216					49
70006	002	1000AM-1050AM	MWF	BUS 211					49
70007	003	1200PM-1250PM	MWF	BUS 218					49
70008	004	0800AM-0915AM	TR	BUS 125					49
70009	005	0930AM-1045AM	TR	BUS 125					45
		PREREQ ACCT 2000.							
ACCT 3220	3	INTERM FINANCIAL ACCT 1							
70010	001	0900AM-0950AM	MWF	BUS 210					49
70011	002	0300PM-0350PM	MWF	BUS 352					49
70012	003	1100AM-1215PM	TR	BUS 216					49
70013	004	0200PM-0315PM	TR	BUS 301					45
		PREREQS ACCT 2000 OR 2310, AND JUNIOR STANDING.							
ACCT 3230	3	INTERMED FIN ACCT 2							
70014	001	1100AM-1150AM	MWF	BUS 124	SCHROEDER, A				49
70015	002	0200PM-0250PM	MWF	BUS 124	SCHROEDER, A				49
		PREREQ ACCT 3220.							

Call No.	Dept.	Course No.	Credits	Course Title	Section No.	Time/Days	Bldg./Rm.	Instructor	Max. Enroll.
----------	-------	------------	---------	--------------	-------------	-----------	-----------	------------	--------------

Business Administration

ENROLLMENT IN UNDERGRADUATE BUSINESS COURSES IS RESTRICTED TO BUSINESS MAJORS AND BUSINESS GRADUATE STUDENTS UNTIL APRIL 30. EFFECTIVE MAY 1 NON-BUSINESS STUDENTS MAY ENROLL IN INTRODUCTORY BUSINESS COURSES.

70501	BADM	1250	1	FRESHMAN SEMINAR	001	TBA			800
<i>FIRST MEETING WILL BE WEDNESDAY, SEPT. 11, 0630PM-0800PM, CHEM 140</i>									

Business Economics

ENROLLMENT IN UNDERGRADUATE BUSINESS COURSES IS RESTRICTED TO BUSINESS MAJORS AND BUSINESS GRADUATE STUDENTS UNTIL APRIL 30. EFFECTIVE MAY 1 NON-BUSINESS STUDENTS MAY ENROLL IN INTRODUCTORY BUSINESS COURSES.

BECN	4100	3		BUSINESS/GOVERNMENT					
					801	1000AM-1050AM MWF	BUS 216	CORRELL, M	65
					802	1100AM-1150AM MWF	BUS 216	CORRELL, M	65
					803	1230PM-0145PM TR	BUS 210		50
<i>PREREQS ECON 2010, 2020 AND SOCY 1001. BUSINESS SENIORS ONLY. THIS IS A CONTROLLED ENROLLMENT COURSE. PLEASE SEE DEPARTMENT OFFICE FOR ELIGIBILITY.</i>									
70523	BECN	5080	3	ECONOMIC THRY FOR MANGRS	001	0530PM-0645PM TR	BUS 218	WOBBEKIND, R	60
BECN	6150	3		MANAGERIAL ECONOMICS					
70524					001	0330PM-0445PM MW	BUS 216	CORRELL, M	60
70525					002	0330PM-0445PM TR	BUS 216		40
<i>PREREQS OPMG 5020 AND BECN 5080. OPEN ONLY TO BUSINESS GRADUATE STUDENTS.</i>									
BECN	6180	3		BUS/GOVT AND SOCIETY					
70527					001	0330PM-0445PM MW	BUS 218	WINN, D	55
70528					002	0700PM-0815PM MW	BUS 218	WINN, D	55
<i>PREREQS BECN 5080 AND 6150 OR EQUIVALENT, OR 12 HOURS OF 5000-LEVEL FUNDAMENTALS. OPEN ONLY TO BUSINESS GRADUATE STUDENTS.</i>									

Business Law

ENROLLMENT IN UNDERGRADUATE BUSINESS COURSES IS RESTRICTED TO BUSINESS MAJORS AND BUSINESS GRADUATE STUDENTS UNTIL APRIL 30. EFFECTIVE MAY 1 NON-BUSINESS STUDENTS MAY ENROLL IN INTRODUCTORY BUSINESS COURSES. INDEPENDENT STUDY COURSE WORK IS AVAILABLE. PLEASE CONSULT THE DEPARTMENT OFFICE FOR FURTHER INFORMATION. GRADUATE STUDENTS NEEDING TO REGISTER FOR MASTER'S THESIS, MASTER'S DEGREE CANDIDATE, OR DOCTORAL THESIS, PLEASE CONSULT THE DEPARTMENT OFFICE FOR FURTHER INFORMATION.

BSLW	3000	3		BUSINESS LAW					
70564					100	0800AM-0850AM MW	DUAN G030	GAC, E	320
70565	0			RECITATION	R101	1100AM-1150AM W	BUS 211		45
70566					R102	0200PM-0250PM W	BUS 352		45
70567					R103	0400PM-0450PM W	BUS 211		45
70568					R104	0800AM-0850AM R	BUS 208		45
70569					R105	0930AM-1020AM R	BUS 208		45
70570					R106	0330PM-0420PM R	BUS 208		45
70575	3			BUSINESS LAW	200	0300PM-0350PM MW	DUAN G020		215
80371	0			REC	R201	1000AM-1050AM W	BUS 208		45
80404					R202	0200PM-0250PM W	BUS 208		45
80405					R203	0800AM-0850AM R	BUS 301		45
80406					R204	0930AM-1020AM R	BUS 301		45
<i>PREREQ JUNIOR STANDING. STUDENT MUST REGISTER FOR LECTURE AND RECITATION.</i>									
70580	BSLW	4120	3	ADV BUSINESS LAW	001	0800AM-0850AM MWF	BUS 353	LEVIN, D	45
<i>PREREQ BSLW 3000 OR 5060. SAME AS BSLW 5120.</i>									
70582	BSLW	5060	3	LEGAL ENVIRONMENT OF BUS	001	0530PM-0645PM MW	BUS 216	LEVIN, D	54
70583	BSLW	5120	3	ADVANCED BUSINESS LAW	001	0800AM-0850AM MWF	BUS 353	LEVIN, D	6
<i>PREREQ BSLW 3000 OR 5060. SAME AS BSLW 4120.</i>									

Business Policy

ENROLLMENT IN UNDERGRADUATE BUSINESS COURSES IS RESTRICTED TO BUSINESS MAJORS AND BUSINESS GRADUATE STUDENTS UNTIL APRIL 30. EFFECTIVE MAY 1 NON-BUSINESS STUDENTS MAY ENROLL IN INTRODUCTORY BUSINESS COURSES. INDEPENDENT STUDY COURSE WORK IS AVAILABLE. PLEASE CONSULT THE DEPARTMENT OFFICE FOR FURTHER INFORMATION. GRADUATE STUDENTS NEEDING TO REGISTER FOR MASTER'S THESIS, MASTER'S DEGREE CANDIDATE, OR DOCTORAL THESIS, PLEASE CONSULT THE DEPARTMENT OFFICE FOR FURTHER INFORMATION.

Call No.	Dept.	Course No.	Credits	Course Title	Section No.	Time/Days	Bldg./Rm.	Instructor	Max. Enroll.
----------	-------	------------	---------	--------------	-------------	-----------	-----------	------------	--------------

BPOL	4500	3		BUS POL - CASES, CONCEPT					
					801	0800AM-0915AM TR	BUS 211		47
					802	1100AM-1215PM TR	BUS 211		45
<i>PREREQS FNCE 3050, MKTG 3000, OPMG 2010, OPMG 3000, ORMG 3300, ACCT 2000, INFS 2000 AND BSLW 3000. FOR GRADUATING SENIORS ONLY. THIS IS A CONTROLLED ENROLLMENT COURSE. PLEASE SEE DEPARTMENT OFFICE FOR ELIGIBILITY.</i>									
BPOL	4520	3		SMALL BUSINESS STRATEGY					
					801	0800AM-0915AM TR	BUS 216		48
					802	0930AM-1045AM TR	BUS 216	DECASTRO, J	48
					803	0900AM-0950AM MWF	BUS 218	DECASTRO, J	48
<i>PREREQS FNCE 3050, MKTG 3000, OPMG 2010, OPMG 3000, ORMG 3300, ACCT 2000, INFS 2000 AND BSLW 3000. FOR GRADUATING SENIORS ONLY. THIS IS A CONTROLLED ENROLLMENT COURSE. PLEASE SEE DEPARTMENT OFFICE FOR ELIGIBILITY.</i>									
BPOL	4550	3		BUSINESS AND SOCIETY					
					801	0900AM-0950AM MWF	BUS 218		62
					802	1000AM-1050AM MWF	BUS 218	GARNAND, J	62
					803	1230PM-0145PM TR	BUS 218	GARNAND, J	62
					804	0200PM-0315PM TR	BUS 218	GARNAND, J	62
<i>PREREQS ECON 2010, 2020, AND SOCY 1001. SENIORS ONLY. THIS IS A CONTROLLED ENROLLMENT COURSE. PLEASE SEE DEPARTMENT OFFICE FOR ELIGIBILITY.</i>									
70556	BPOL	4800	3	ORAL COMM IN BUSINESS	001	0200PM-0315PM TR	BUS 207	HALE, M	35
80590	BPOL	4801	3	WRITTEN COMM IN BUSINESS	001	1100AM-1215PM TR	BUS 207	BUCHANAN, D	35
BPOL	6500	3		BUSINESS POLICY					
70558					001	0700PM-0950PM R	BUS 124	LAWLESS, M	40
70559					002	1000AM-1250PM F	BUS 136	LAWLESS, M	40
80515	BPOL	7560	3	STUDY/RSCH IN POLICY	001	1230PM-0320PM T	BUS 108	HUFF, A	15

Entrepreneurship and Small Business Management

ENROLLMENT IN UNDERGRADUATE BUSINESS COURSES IS RESTRICTED TO BUSINESS MAJORS AND BUSINESS GRADUATE STUDENTS UNTIL APRIL 30. EFFECTIVE MAY 1 NON-BUSINESS STUDENTS MAY ENROLL IN INTRODUCTORY BUSINESS COURSES.

74043	ESBM	4700	3	SMALL BUS MGT/OPERATIONS	001	0200PM-0315PM TR	BUS 224		51
<i>PREREQS ACCT 2000, BSLW 3000, FNCE 3050, INFS 2000, MKTG 3000, OPMG 2010 AND 3000, ORMG 3300, AND SENIOR STANDING. OFFERED FALL SEMESTER ONLY.</i>									

Finance

ENROLLMENT IN UNDERGRADUATE BUSINESS COURSES IS RESTRICTED TO BUSINESS MAJORS AND BUSINESS GRADUATE STUDENTS UNTIL APRIL 30. EFFECTIVE MAY 1 NON-BUSINESS STUDENTS MAY ENROLL IN INTRODUCTORY BUSINESS COURSES. INDEPENDENT STUDY COURSE WORK IS AVAILABLE. PLEASE CONSULT THE DEPARTMENT OFFICE FOR FURTHER INFORMATION. GRADUATE STUDENTS NEEDING TO REGISTER FOR MASTER'S THESIS, MASTER'S DEGREE CANDIDATE, OR DOCTORAL THESIS, PLEASE CONSULT THE DEPARTMENT OFFICE FOR FURTHER INFORMATION.

74339	FNCE	3050	3	BASIC FINANCE	100	0500PM-0615PM MW	CHEM 140	DARNELL, J	400
80376	0			REC	R101	0300PM-0350PM M	BUS 208		45
80411					R102	0400PM-0450PM M	BUS 210		45
80412					R103	0800AM-0850AM W	BUS 210		45
80413					R104	0900AM-0950AM W	BUS 208		45
80414					R105	1100AM-1150AM W	BUS 208		45
80415					R106	0300PM-0350PM W	BUS 210		45
80416					R107	0400PM-0450PM W	BUS 210		45
80417					R108	1000AM-1050AM F	BUS 208		45
<i>PREREQS ECON 2010 AND 2020, ACCT 2000, INFS 2000, OPMG 2010. STUDENT MUST REGISTER FOR LECTURE AND RECITATION.</i>									
74341	FNCE	4010	3	BUSINESS FINANCE 1	001	0900AM-0950AM MWF	BUS 216	KRUEGER, M	57
74342					002	1000AM-1050AM MWF	BUS 210	KRUEGER, M	48
<i>PREREQ FNCE 3050.</i>									
74343	FNCE	4020	3	BUSINESS FINANCE 2	001	0800AM-0915AM TR	BUS 218	MELICHER, R	40
<i>PREREQ FNCE 4010.</i>									
74344	FNCE	4330	3	INVESTMNT/PORTFOLIO MGMT	001	1230PM-0145PM TR	BUS 211	RAVICHANDRAN, R	51
74345					002	0330PM-0445PM TR	BUS 124	RAVICHANDRAN, R	49
<i>PREREQ FNCE 4010.</i>									

67 A

Call No.	Course No.	Credits	Course Title	Section No.	Time/Days	Bldg./Rm.	Instructor	Max. Enroll.
74346	FNCE 4400	3	INTERNATL FINANCE MGMT	001	0200PM-0250PM MWF	BUS 224	LYMBERPOULOS, J	49
74347				002	0300PM-0350PM MWF	BUS 125	PALMER, M	39
			PREREQ FNCE 3050. SAME AS FNCE 5400.					
74348	FNCE 4550	3	FINANCIAL MARKETS & INST	001	0800AM-0915AM TR	BUS 224	COOK, D	60
74349				002	0930AM-1045AM TR	BUS 224	COOK, D	48
74351	FNCE 5050	3	FUNDAMENTALS OF FINANCE	001	0200PM-0315PM TR	BUS 124	RUSH, D	48
			PREREQ ACCT 5010 OR EQUIVALENT.					
74352	FNCE 5400	3	INTERNATL FINANCE MGMT	001	0200PM-0250PM MWF	BUS 224	LYMBERPOULOS, J	10
74353				002	0300PM-0350PM MWF	BUS 125	PALMER, M	10
			PREREQ FNCE 5050. SAME AS FNCE 4400.					
74354	FNCE 6010	3	PROB/POL FIN MGMT 1	001	0200PM-0315PM TR	BUS 352	BHAGAT, S	50
74355				002	0530PM-0645PM TR	BUS 352	BHAGAT, S	50
			PREREQ FNCE 5050 OR EQUIVALENT.					
74356	FNCE 6330	3	INVESTMNT MGMT/ANALYSIS	001	0530PM-0645PM TR	BUS 216	JEFFERIS, R	50
			PREREQ FNCE 6010.					
74357	FNCE 6550	3	ECON/FINANCIAL MARKETS	001	0530PM-0645PM MW	BUS 218	PALMER, M	62
			PREREQ FNCE 5050 OR EQUIVALENT.					
74363	FNCE 7100	3	FNCE THRY/CORP POLICY	001	0330PM-0445PM TR	BUS 201	JEFFERIS, R	25
			PREREQS FNCE 5050, 6010, AND 6330.					
74365	FNCE 7830	1	DOCTORAL SEM-DIS RSRCH	001	0100PM-0350PM F	BUS 201	BHAGAT, S	25

Information Systems

ENROLLMENT IN UNDERGRADUATE BUSINESS COURSES IS RESTRICTED TO BUSINESS MAJORS AND BUSINESS GRADUATE STUDENTS UNTIL APRIL 30. EFFECTIVE MAY 1 NON-BUSINESS STUDENTS MAY ENROLL IN INTRODUCTORY BUSINESS COURSES. INDEPENDENT STUDY COURSE WORK IS AVAILABLE. PLEASE CONSULT THE DEPARTMENT OFFICE FOR FURTHER INFORMATION. GRADUATE STUDENTS NEEDING TO REGISTER FOR MASTER'S THESIS, MASTER'S DEGREE CANDIDATE, OR DOCTORAL THESIS, PLEASE CONSULT THE DEPARTMENT OFFICE FOR FURTHER INFORMATION.

75252	INFS 2000	3	BUS INFO AND COMPUTER	100	0400PM-0450PM MW	MUEN E050	KOZAR, K	355
75253		0	RECITATION	R101	0930AM-1020AM R	BUS 101		38
75254				R102	1100AM-1150AM R	BUS 101		38
75255				R103	1230AM-0120PM R	BUS 101		38
75256				R104	0200PM-0250PM R	BUS 101		38
75257				R105	0330PM-0420PM R	BUS 101		38
75258				R106	0800AM-0850AM F	BUS 101		38
75259				R107	0900AM-0950AM F	BUS 101		38
75260				R108	1000AM-1050AM F	BUS 101		38
75261				R109	1100PM-1150PM F	BUS 101		38
			PREREQS MATH 1050, 1060, 1070, 1080, 1090, AND 1100. STUDENT MUST REGISTER FOR LECTURE AND RECITATION.					
75265	INFS 2200	3	BUS PROG 1-STRUC COBOL	001	0100PM-0150PM MWF	BUS 124		46
			PREREQ INFS 2000.					
75266	INFS 2210	3	BUS PROG 2-STRUC COBOL	001	0900AM-0950AM MWF	BUS 224		115
			PREREQ INFS 2200.					
75267	INFS 3300	3	OPER RSCH - DECISION SUP	001	1200PM-1250PM MWF	BUS 124	ZIGURS, I	30
			PREREQ OPMG 2010.					
75268	INFS 3500	3	LOGICAL DATA	001	1000AM-1050AM MWF	BUS 124		45
75269	INFS 4650	3	SYSTEMS ANALY/DESIGN 1	001	0900AM-0950AM MWF	BUS 211	ZIGURS, I	45
75270	INFS 4660	3	SYSTEMS ANALY/DESIGN 2	001	1230PM-0145PM TR	BUS 353	BRANCHEAU, J	45
			PREREQ INFS 4650.					
75273	INFS 5000	3	INTRO TO COMPUTING	010	1100AM-1150AM MW	BUS 224		99
75274		0	RECITATION	R011	1200PM-1250PM T	BUS 101		33
75275				R012	0100PM-0150PM T	BUS 101		33
75276				R013	0900AM-0950AM W	BUS 101		33
			STUDENT MUST REGISTER FOR LECTURE AND RECITATION.					
75277	INFS 6450	3	INFO SYSTEMS/MANAGEMENT	001	0800AM-0915AM MW	BUS 352		40
75278				002	0700PM-0815PM TR	BUS 125	FRENZEL, C	30
75279	INFS 6500	3	DATABASE MGMT SYSTEMS	001	1100AM-1215PM TR	BUS 125	MONARCHI, D	49

67 B

Call No.	Course No.	Credits	Course Title	Section No.	Time/Days	Bldg./Rm.	Instructor	Max. Enroll.
75280	INFS 6650	3	SYSTEMS ANALY/DESIGN 1	001	0330PM-0445PM TR	BUS 218	BRANCHEAU, J	45
80430	INFS 6700	3	AI PROGRAMMING	001	0200PM-0315PM TR	BUS 125	MONARCHI, D	45

Marketing

ENROLLMENT IN UNDERGRADUATE BUSINESS COURSES IS RESTRICTED TO BUSINESS MAJORS AND BUSINESS GRADUATE STUDENTS UNTIL APRIL 30. EFFECTIVE MAY 1 NON-BUSINESS STUDENTS MAY ENROLL IN INTRODUCTORY BUSINESS COURSES. INDEPENDENT STUDY COURSE WORK IS AVAILABLE. PLEASE CONSULT THE DEPARTMENT OFFICE FOR FURTHER INFORMATION. GRADUATE STUDENTS NEEDING TO REGISTER FOR MASTER'S THESIS, MASTER'S DEGREE CANDIDATE, OR DOCTORAL THESIS, PLEASE CONSULT THE DEPARTMENT OFFICE FOR FURTHER INFORMATION.

76076	MKTG 3000	3	PRIN OF MARKETING	001	1230PM-0145PM TR	CHEM 140	WHITE, P	300
76077				002	0200PM-0315PM TR	DUAN G030	WHITE, P	300
			JUNIOR STANDING REQUIRED. EVENING EXAMS WILL BE HELD FROM 6:30-8:00 P.M. ON THURSDAYS, SEPTEMBER 26, OCTOBER 24, AND NOVEMBER 21. SEE THE FINAL EXAM SCHEDULE FOR COMMON FINAL.					
76083	MKTG 3100	3	PERSONAL SELLING	001	1000AM-1050AM MWF	BUS 353		50
76084				002	1100AM-1150AM MWF	BUS 353		50
76086	MKTG 3200	3	CONSUMER BEHAVIOR	001	0900AM-0950AM MWF	BUS 353		50
76087				002	1100AM-1215PM TR	BUS 208	DUNCAN, C	50
76088				003	1230PM-0145PM TR	BUS 125	DUNCAN, C	48
80584				004	1230PM-0145PM TR	BUS 124	PENALOZA, L	45
			PREREQ MKTG 3000. JUNIOR STANDING REQUIRED.					
76089	MKTG 3300	3	MARKETING RESEARCH	001	0900AM-0950AM MWF	BUS 124	TAYLOR, R	50
76090				002	1100AM-1150AM MWF	BUS 210	TAYLOR, R	50
76091				003	0800AM-0915AM TR	BUS 210		50
76092				004	0930AM-1045AM TR	BUS 210	LICHTENSTEIN, D	50
76093				005	1100AM-1215PM TR	BUS 210	LICHTENSTEIN, D	50
			PREREQS MKTG 3000 AND OPMG 2010.					
80585	MKTG 3400	3	MKTG INST AND RETAILING	001	0100PM-0150PM MWF	BUS 125	TAYLOR, R	49
76095	MKTG 3500	3	PRIN OF ADVERTISING	001	0930AM-1045AM TR	BUS 353	MOHR, J	50
76096				002	1100AM-1215PM TR	BUS 353	MOHR, J	50
80586				003	0330PM-0445PM TR	BUS 211		50
			PREREQ MKTG 3000.					
76097	MKTG 4100	3	INTERNATIONAL MARKETING	001	0100PM-0150PM MWF	BUS 216		50
76098				002	0930AM-1045AM TR	BUS 211	CATEORA, P	40
			PREREQ MKTG 3000. SAME AS MKTG 5100.					
76099	MKTG 4400	3	INTERNATIONAL BUS SEM	001	1230PM-0145PM TR	BUS 201	CATEORA, P	25
			PREREQS ANY TWO OF THE FOLLOWING: ECON 3403, FNCE 4400, FNCE 4820, MKTG 4100, OR TRMG 4580.					
76100	MKTG 4500	3	ADVERTISING MANAGEMENT	001	0800AM-0915AM TR	BUS 352	BUCHANAN, D	40
76101				002	0930AM-1045AM TR	BUS 207	BUCHANAN, D	25
			PREREQ MKTG 3500. SAME AS MKTG 5500.					
76103	MKTG 4700	3	SALES MANAGEMENT	001	0330PM-0445PM MW	BUS 124		40
			PREREQ MKTG 3000 OR 5030. SAME AS MKTG 5700.					
76104	MKTG 4800	3	MKTG POLICY/STRATEGIES	001	0200PM-0315PM MW	BUS 211		40
			PREREQS MKTG 3000 AND SIX ADDITIONAL HOURS OF MARKETING.					
76105	MKTG 4820	3	ANLY OF AMER ENTERPRISE	001	0330PM-0445PM TR	BUS 352	HESS, J	30
			PREREQS INFS 2000, ACCT 2000, FNCE 3050, BSLW 3000 AND SENIOR STANDING.					
76108	MKTG 5030	3	FUND OF MARKETING	001	0200PM-0315PM MW	BUS 218	PRICE, L	60
76109	MKTG 5100	3	INTERNATIONAL MARKETING	001	0100PM-0150PM MWF	BUS 216		10
76110				002	0930AM-1045AM TR	BUS 211	CATEORA, P	10
			PREREQ MKTG 5030 OR EQUIVALENT. SAME AS MKTG 4100.					
76111	MKTG 5500	3	ADVERTISING MANAGEMENT	001	0800AM-0915AM TR	BUS 352	BUCHANAN, D	10
76112				002	0930AM-1045AM TR	BUS 207	BUCHANAN, D	10
			PREREQ MKTG 3500 OR EQUIVALENT. SAME AS MKTG 4500.					

Call No.	Course Dept. No. Credits	Course Title	Section No.	Time/Days	Bldg./Rm.	Instructor	Max. Enroll.
76114	MKTG 5700 3	SALES MANAGEMENT <i>PREREQ MKTG 5030 OR EQUIVALENT. SAME AS MKTG 4700.</i>	001	0330PM-0445PM	MW	BUS 124	10
	MKTG 6000 3	MARKETING MANAGEMENT					
76115			001	0200PM-0315PM	MW	BUS 216	50
76116			002	0530PM-0645PM	MW	BUS 353	50
		<i>PREREQ MKTG 5030 OR EQUIVALENT.</i>					
80587	MKTG 6050 3	MARKETING RESEARCH	001	0530PM-0645PM	TR	BUS 211	40
80588	MKTG 7200 2	SEM-MARKETING THEORY	001	0400PM-0650PM	W	BUS 201	20
76123	MKTG 7300 3	MULTIVAR METH IN MKTG	001	0330PM-0445PM	TR	BUS 108	25
80589	MKTG 8820 3-6	SEM-SPECIAL TOPICS	001	TBA		RIDGWAY, N	20

Operations Management

ENROLLMENT IN UNDERGRADUATE BUSINESS COURSES IS RESTRICTED TO BUSINESS MAJORS AND BUSINESS GRADUATE STUDENTS UNTIL APRIL 30. EFFECTIVE MAY 1 NON-BUSINESS STUDENTS MAY ENROLL IN INTRODUCTORY BUSINESS COURSES. INDEPENDENT STUDY COURSE WORK IS AVAILABLE. PLEASE CONSULT THE DEPARTMENT OFFICE FOR FURTHER INFORMATION. GRADUATE STUDENTS NEEDING TO REGISTER FOR MASTER'S THESIS, MASTER'S DEGREE CANDIDATE, OR DOCTORAL THESIS, PLEASE CONSULT THE DEPARTMENT OFFICE FOR FURTHER INFORMATION.

80458	OPMG 2010 3	BUSINESS STATISTICS	010	0800AM-0850AM	TR	DUAN G030	SPINETTO, R	340
80420		REC	R011	0900AM-0950AM	M	BUS 208		45
80421			R012	0200PM-0250PM	M	BUS 208		45
80422			R013	0200PM-0250PM	T	BUS 208		45
80423			R014	0330PM-0420PM	T	BUS 208		45
80424			R015	0300PM-0350PM	W	BUS 208		45
80425			R016	1100PM-1150PM	F	BUS 208		45
80426			R017	0100PM-0150PM	F	BUS 208		45
		<i>STUDENT MUST REGISTER FOR LECTURE AND RECITATION.</i>						
80459	OPMG 3000 3	PROD AND OPER MGMT	010	0500PM-0550PM	MW	DUAN G030	KELLY, J	340
80444		REC	R011	0400PM-0450PM	M	BUS 208		45
80445			R012	0800AM-0850AM	T	BUS 208		45
80446			R013	0930AM-1020AM	T	BUS 208		45
80447			R014	1200PM-1250PM	W	BUS 208		45
80448			R015	0100PM-0150PM	W	BUS 208		45
80449			R016	0200PM-0250PM	R	BUS 208		45
80450			R017	0900AM-0950AM	F	BUS 208		45
		<i>STUDENT MUST REGISTER FOR LECTURE AND RECITATION.</i>						
76312	OPMG 4400 3	PROD AND INVTR PLAN/CTRL	001	0800AM-0915AM	TR	BUS 207	GORDON, K	35
		<i>PREREQ OPMG 3000 OR 5020. SAME AS OPMG 5400.</i>						
76314	OPMG 5020 3	FUND OF BUS STATISTICS	001	0800AM-0915AM	T	BUS 124	LAGUNA, M	48
				0800AM-0915AM	R	BUS 101		
76315	OPMG 5400 3	PROD AND INVTR PLAN/CTRL	001	0800AM-0915AM	TR	BUS 207	GORDON, K	10
		<i>PREREQ OPMG 5020 OR EQUIVALENT. SAME AS OPMG 4400.</i>						
76316	OPMG 6400 3	LOGIS/PROD/INVENT MGMT	001	0930AM-1045AM	TR	BUS 124	GORDON, K	48
		<i>PREREQS OPMG 5020 AND INFS 5000.</i>						

Organization Management

ENROLLMENT IN UNDERGRADUATE BUSINESS COURSES IS RESTRICTED TO BUSINESS MAJORS AND BUSINESS GRADUATE STUDENTS UNTIL APRIL 30. EFFECTIVE MAY 1 NON-BUSINESS STUDENTS MAY ENROLL IN INTRODUCTORY BUSINESS COURSES. INDEPENDENT STUDY COURSE WORK IS AVAILABLE. PLEASE CONSULT THE DEPARTMENT OFFICE FOR FURTHER INFORMATION. GRADUATE STUDENTS NEEDING TO REGISTER FOR MASTER'S THESIS, MASTER'S DEGREE CANDIDATE, OR DOCTORAL THESIS, PLEASE CONSULT THE DEPARTMENT OFFICE FOR FURTHER INFORMATION.

	ORMG 3300 3	INTRO TO MGT AND ORG						
76327			001	0500PM-0615PM	TR	CHEM 140	MEYER, G	420
76328			002	0100PM-0150PM	MWF	BUS 136		30
		<i>PREREQS PSYC 1001 AND SOCY 1001, AND JUNIOR STANDING.</i>						
76331	ORMG 3350 3	MGMT INDIV/WORK GROUPS	001	0930AM-1045AM	TR	BUS 136	MORRISON, E	45
		<i>PREREQ ORMG 3300.</i>						
76332	ORMG 4320 3	MGMT CMLX ORGANIZATIONS	001	1100AM-1215PM	TR	BUS 136	KOBERG, C	40
		<i>PREREQ ORMG 3300.</i>						
76336	ORMG 5040 3	FUND MGMT/ORGANIZATION	001	1230PM-0145PM	TR	BUS 208		50
	ORMG 6300 3	ORGANIZATIONAL BEHAVIOR						
76337			001	1100AM-1215PM	TR	BUS 301	ROSSE, J	48
76338			002	0530PM-0645PM	TR	BUS 301	ROSSE, J	48

Call No.	Course Dept. No. Credits	Course Title	Section No.	Time/Days	Bldg./Rm.	Instructor	Max. Enroll.	
76339	ORMG 6310 3	IND BEHAV - WORK ORG <i>PREREQ ORMG 5040.</i>	001	0200PM-0315PM	TR	BUS 136	MORRISON, E	25
76340	ORMG 6330 3	DEVEL OF GROUPS/ORGZNZN	001	0530PM-0820PM	M	BUS 136	BOSS, R	35
80516	ORMG 7330 3	SEMINAR	001	0330PM-0620PM	W	BUS 136	BOSS, R	25

Personnel—Human Resource Management

ENROLLMENT IN UNDERGRADUATE BUSINESS COURSES IS RESTRICTED TO BUSINESS MAJORS AND BUSINESS GRADUATE STUDENTS UNTIL APRIL 30. EFFECTIVE MAY 1 NON-BUSINESS STUDENTS MAY ENROLL IN INTRODUCTORY BUSINESS COURSES.

	PHRM 4400 3	MGMT OF HUMAN RESOURCES						
76514			001	0800AM-0915AM	TR	BUS 136	WELBOURNE, T	40
76515			002	1230PM-0145PM	TR	BUS 136	WELBOURNE, T	40
		<i>PREREQ ORMG 3300 OR 5040 OR EQUIVALENT. SAME AS PHRM 5400.</i>						
76516	PHRM 4410 3	LABOR/EMPLOYEE RELATIONS	001	0330PM-0445PM	TR	BUS 136	BALKIN, D	45
		<i>PREREQ ORMG 3300 OR 5040. SAME AS PHRM 5410.</i>						
	PHRM 5400 3	MGMT OF HUMAN RESOURCES						
76518			001	0800AM-0915AM	TR	BUS 136	WELBOURNE, T	10
76519			002	1230PM-0145PM	TR	BUS 136	WELBOURNE, T	10
		<i>PREREQ ORMG 3300 OR 5040. SAME AS PHRM 4400.</i>						
76520	PHRM 5410 3	LABOR/EMPLOYEE RELATIONS	001	0330PM-0445PM	TR	BUS 136	BALKIN, D	10
		<i>PREREQ ORMG 5040. SAME AS PHRM 4410.</i>						
76521	PHRM 6410 3	SEM - LABOR/EMPLOY REL	001	0700PM-0950PM	T	BUS 201	BALKIN, D	10

Real Estate

ENROLLMENT IN UNDERGRADUATE BUSINESS COURSES IS RESTRICTED TO BUSINESS MAJORS AND BUSINESS GRADUATE STUDENTS UNTIL INDEPENDENT STUDY COURSE WORK IS AVAILABLE. PLEASE CONSULT THE DEPARTMENT OFFICE FOR FURTHER INFORMATION. APRIL 30. EFFECTIVE MAY 1 NON-BUSINESS STUDENTS MAY ENROLL IN INTRODUCTORY BUSINESS COURSES.

	REAL 3000 3	PRIN REAL EST PRACTICE						
77845			001	0800AM-0850AM	MWF	BUS 211		40
77846			002	0400PM-0515PM	MW	RAMY C250		200
		<i>JUNIOR STANDING REQUIRED.</i>						
77847	REAL 4010 3	REAL ESTATE DEVELOPMENT	001	0800AM-0850AM	MWF	BUS 125		37
		<i>PREREQ REAL 3000. SAME AS REAL 5010.</i>						
77848	REAL 4300 3	RES/INCOME PROP APPRAIS	001	0100PM-0150PM	MWF	BUS 218		40
		<i>PREREQS REAL 3000 AND FNCE 3050.</i>						
77849	REAL 4330 3	REAL EST INVESTMENTS	001	0200PM-0250PM	MW	BUS 125	RICHEY, C	40
				0200PM-0250PM	F	BUS 101		
		<i>PREREQS REAL 3000 AND FNCE 3050. SAME AS REAL 5330.</i>						
77850	REAL 4540 3	REAL ESTATE FINANCE	001	0200PM-0315PM	TR	BUS 210		40
		<i>PREREQS REAL 3000 AND FNCE 3050. MAY BE LIMITED TO MAJORS.</i>						
77851	REAL 4730 3	LEGAL ASPECTS-REAL ESTAT	001	0630PM-0920PM	M	BUS 208		40
		<i>PREREQS BSLW 3000 AND REAL 3000. MAY BE LIMITED TO MAJORS.</i>						
77853	REAL 5010 3	REAL ESTATE DEVELOPMENT	001	0800AM-0850AM	MWF	BUS 125		3
		<i>PREREQ REAL 3000. SAME AS REAL 4010.</i>						
77854	REAL 5330 3	REAL EST INVESTMENTS	001	0200PM-0250PM	MW	BUS 125	RICHEY, C	9
				0200PM-0250PM	F	BUS 101		
77855	REAL 6820 3-6	GRADUATE SEMINAR	001	0200PM-0315PM	TR	BUS 211	RICHEY, C	40

Tourism and Recreation

ENROLLMENT IN UNDERGRADUATE BUSINESS COURSES IS RESTRICTED TO BUSINESS MAJORS AND BUSINESS GRADUATE STUDENTS UNTIL APRIL 30. EFFECTIVE MAY 1 NON-BUSINESS STUDENTS MAY ENROLL IN INTRODUCTORY BUSINESS COURSES. INDEPENDENT STUDY COURSE WORK IS AVAILABLE. PLEASE CONSULT THE DEPARTMENT OFFICE FOR FURTHER INFORMATION.

78639	TREC 3400 3	INTRO TO COMM RECREATION	001	1100AM-1215PM	TR	BUS 218	PERDUE, R	60
		<i>JUNIOR STANDING REQUIRED.</i>						
78641	TREC 4010 3	PROGRAM PLANNING	001	0300PM-0350PM	MWF	BUS 207		30
		<i>PREREQ TREC 3400.</i>						

Call No.	Course No.	Credits	Course Title	Section No.	Time/Days	Bldg./Rm.	Instructor	Max. Enroll.
78642	TREC 4030	3	MKT - PARK AND REC PREREQ TREC 3400.	001	0330PM-0445PM TR	BUS 207	PERDUE, R	30

Transportation and Distribution Management

ENROLLMENT IN UNDERGRADUATE BUSINESS COURSES IS RESTRICTED TO BUSINESS MAJORS AND BUSINESS GRADUATE STUDENTS UNTIL APRIL 30. EFFECTIVE MAY 1 NON-BUSINESS STUDENTS MAY ENROLL IN INTRODUCTORY BUSINESS COURSES.

78646	TRMG 4500	3	TRANSPORT OPER/MGMT PREREQS ECON 2010 AND 2020, OR FNCE 5080 OR EQUIVALENT, OR INSTRUCTOR CONSENT. SAME AS TRMG 5500.	001	0200PM-0315PM TR	BUS 216		30
78647	TRMG 4560	3	AIR TRANSPORTATION SAME AS TRMG 5560.	001	0900AM-0950AM MWF	BUS 125	FOSTER, J	38
78648	TRMG 4580	3	INTRNL TRANSPORTATION SAME AS TRMG 5580.	001	1100AM-1150AM MWF	BUS 218	FOSTER, J	55
78650	TRMG 5500	3	TRANSPORT OPER/MGMT SAME AS TRMG 4500.	001	0200PM-0315PM TR	BUS 216		5
78651	TRMG 5560	3	AIR TRANSPORTATION SAME AS TRMG 4560.	001	0900AM-0950AM MWF	BUS 125	FOSTER, J	5
78652	TRMG 5580	3	INTRNL TRANSPORTATION SAME AS TRMG 4580.	001	1100AM-1150AM MWF	BUS 218	FOSTER, J	10

School of Education

INDEPENDENT STUDY COURSE WORK IS AVAILABLE. PLEASE CONSULT THE DEPARTMENT OFFICE FOR FURTHER INFORMATION. GRADUATE STUDENTS NEEDING TO REGISTER FOR MASTER'S THESIS, MASTER'S DEGREE CANDIDATE, OR DOCTORAL THESIS, PLEASE STOP BY EDUC 153 FOR FURTHER INFORMATION.

Education

I. Teacher Education

72527	EDUC 4830	1-3	INSTRUCTIONAL WORKSHOP	001	TBA			60
-------	-----------	-----	------------------------	-----	-----	--	--	----

II. Elementary Certification

	EDUC 3091	2	SOCIAL FNDS OF EDUC					
72474				001	0800AM-0850AM MW	EDUC 155		45
72475				002	0800AM-0850AM TR	DUAN G131		45
72476	EDUC 3101	2	EDUC PSY ELEMENTARY COREQ EDUC 4501. LIMITED TO FORMALLY ADMITTED ELEM CERTIFICATION STUDENTS ONLY.	001	0300PM-0350PM MW	EDUC 231	KEENAN, V	50
72478	EDUC 3111	2	CHILD GROWTH & DEVELOP	001	0900AM-0950AM MW	EDUC 134	MELOTH, M	40
72495	EDUC 4161	2	CHILDREN'S LITERATURE COREQ EDUC 4191 AND EDUC 4221. 3 SEM HOUR COURSE BY CORRESPONDENCE DOES NOT MEET THIS COURSE REQUIREMENT.	001	1100AM-1250PM F	EDUC 231		40
72496	EDUC 4181	3	METHODS-ELEM SOC STUDIES LIMITED TO FORMALLY ADMITTED ELEM CERTIFICATION STUDENTS.	001	1100AM-1250PM M		PRICE, R	40
72497	EDUC 4191	2	METHODS IN ELEM READING COREQ EDUC 4161 AND EDUC 4221. LIMITED TO FORMALLY ADMITTED ELEM CERT STUDENTS.	001	1100AM-1250PM M	EDUC 231	COLT, J	40
72498	EDUC 4201	2	METH IN ELEM MATH LIMITED TO FORMALLY ADMITTED ELEM CERT STUDENTS.	001	0400PM-0550PM T	EDUC 336		40
72500	EDUC 4211	2	METHODS IN ELEM SCIENCE LIMITED TO FORMALLY ADMITTED ELEM CERT STUDENTS.	001	1100AM-1250PM W		SONGER, N	40
72502	EDUC 4221	2	METH IN ELEM LANG ARTS COREQ EDUC 4161 AND EDUC 4191. LIMITED TO FORMALLY ADMITTED ELEM CERT STUDENTS.	001	1100AM-1250PM W	EDUC 231	BACHMAN, D	45

Call No.	Course No.	Credits	Course Title	Section No.	Time/Days	Bldg./Rm.	Instructor	Max. Enroll.
EDUC 4501	1		MEDIA/COMPUTERS/AIDES					
72514				001	0800AM-1030AM MWF	EDUC 231	MOLNER, L	50
72515				002	0800AM-1130AM TR		MOLNER, L	50
			COREQ EDUC 3101. INCLUDES IN-SCHOOL EXPERIENCES.					
EDUC 4511	1		STUDENT TEACH SEMINAR COREQ EDUC 4691. GO TO EDUC 151 FOR ELIGIBILITY.	801	TBA		MOLNER, L	99
EDUC 4691	14		STUDENT TEACH - ELEM 1					
				801	TBA		MOLNER, L	99
				802	TBA		MOLNER, L	100
			801: COREQ EDUC 4511. GO TO EDUC 151 FOR ELIGIBILITY. 802: ELEMENTARY MASTERS PLUS STUDENTS ONLY.					
EDUC 4701	8		STUDENT TEACH - ELEM 2 COREQ STUDENT TEACHING IN STUDENT'S HOME DEPT. GO TO EDUC 151 FOR ELIGIBILITY. LIMITED TO MUSIC, ART OR PE CERTIFICATION STUDENTS WHO WANT TO STUDENT TEACH AT THE ELEMENTARY LEVEL.	801	TBA		MOLNER, L	100
EMUS 3203	2		MUS FOR CLASSROOM TEACH					
72758				001	0300PM-0350PM M	MCKY 213	MONTGOMERY, J	35
					0300PM-0350PM WF	MCKY 102		
74183	FINE 3626	2	TCHNG ART/ELEMNTY CLASS	002	0300PM-0450PM MW	F A C1B55		25
76367	PHED 4200	2	PE & HEALTH/ELEMEN SCH	001	0400PM-0550PM T	CLRE 301	DEGHETALDI-BOISSEVAI, L	35
76368				002	0400PM-0550PM R	CLRE 301	DEGHETALDI-BOISSEVAI, L	35
			PREREQ JUNIOR STANDING.					
72759	EMUS 3203	2	MUS FOR CLASSROOM TEACH	002	0200PM-0250PM M	MCKY 213	MONTGOMERY, J	35
					0200PM-0250PM WF	MCKY 102		
74182	FINE 3626	2	TCHNG ART/ELEMNTY CLASS	001	0100PM-0250PM MW	F A C1B55	FOSTER, S	25

III. Secondary Certification

EDUC 4102	3		FOUNDATIONS OF AMER EDUC					
72487				001	0930AM-1045AM TR	EDUC 231	BENJE-ROSSON, K	45
72488				002	0200PM-0315PM TR	EDUC 231		45
72489				003	0800AM-0915AM TR	EDUC 231		45
			STUDENT MUST HAVE 57 SEM HRS COMPLETED OR IN PROGRESS. STUDENTS WHO ENROLL IN EDUC 3091 AND EDUC 4102 WILL NOT RECEIVE CREDIT FOR BOTH.					
EDUC 4112	3		EDUC PSY AND ADOL DEVEL					
72490				001	0800AM-0915AM TR	EDUC 155	LANGER, P	45
72491				002	1230PM-0145PM TR	EDUC 143	ROARK, A	45
72492				003	0400PM-0515PM TR	EDUC 231	TURNER, R	45
			STUDENT MUST HAVE 57 SEM HRS COMPLETED OR IN PROGRESS.					
EDUC 4122	2		PRIN METH SECONDARY EDUC					
72493				001	0400PM-0550PM M	EDUC 231	ANDERSON, R	45
72494				002	0400PM-0650PM R	EDUC 155	KERSCHEN, K	45
			COREQ EDUC 4912. LIMITED TO FORMALLY ADMITTED SECONDARY/SPECIALIST TEACHER CERT STUDENTS ONLY.					
72504	EDUC 4232	3	RDNG IN CONTENT AREA LIMITED TO FORMALLY ADMITTED SECONDARY/SPECIALIST CERTIFICATION STUDENTS.	001	0200PM-0315PM TR	EDUC 346	TALLERICO, K	45
72506	EDUC 4322	3	LIT FOR ADOLESCENTS STUDENTS MUST HAVE 57 SEM HRS COMPLETED OR IN PROGRESS MEETS WITH EDUC 5325.	001	0400PM-0630PM M	EDUC 336	CLINE, R	40
80346	EDUC 4342	3	COMPOSITION FOR TEACHERS STUDENTS MUST HAVE 57 SEM HRS COMPLETED OR IN PROGRESS	001	0400PM-0630PM W		OLSON, M	35
72507	EDUC 4352	3	METH/MATERIAL-SOC STDS LIMITED TO FORMALLY ADMITTED SOCIAL STUDIES CERTIFICATION STUDENTS.	001	0400PM-0630PM T	ECON 119		40
72508	EDUC 4362	3	METH/MATERIAL-ENGLISH LIMITED TO FORMALLY ADMITTED ENGLISH CERTIFICATION STUDENTS.	001	0400PM-0630PM T	HLMS 267		40
72509	EDUC 4372	3	METH/MATERIAL-MATH LIMITED TO FORMALLY ADMITTED MATH CERTIFICATION STUDENTS.	001	0400PM-0630PM T	HLMS 241	SWADENER, M	40
72510	EDUC 4382	3	METH/MATERIAL-SCIENCE LIMITED TO FORMALLY ADMITTED SCIENCE CERTIFICATION STUDENTS.	001	0400PM-0630PM W	EDUC 143	ANDERSON, R	40
EDUC 4712	14		STUDENT TCHG SECONDRY 1 CONTROLLED ENROLLMENT. GO TO EDUC 151 FOR ELIGIBILITY. LIMITED TO FORMALLY ADMITTED SECONDARY CERTIFICATION STUDENTS.	801	TBA		MOLNER, L	125

Call No.	Course Dept. No. Credits	Course Title	Section No.	Time/Days	Bldg./Rm.	Instructor	Max. Enroll.
EDUC 4722	8	STUDENT TCHG SECONDRY 2	801	TBA			125
<i>COREQ STUDENT TEACHING IN STUDENT'S HOME DEPT. GO TO EDUC 151 FOR ELIGIBILITY. LIMITED TO MUSIC, ART OR PE CERTIFICATION STUDENTS WHO STUDENT TEACH AT THE SECONDARY LEVEL ONLY.</i>							
EDUC 4732	8	STUDENT TCHG K-12	801	TBA		MOLNER, L	125
<i>COREQ SIX HOURS STUDENT TCHG IN STUDENT'S HOME DEPT. GO TO EDUC 151 FOR ELIGIBILITY. THIS IS K-12 LEVEL STUDENT TEACHING DURING THE ENTIRE SEMESTER.</i>							
EDUC 4742	6	STUDENT TECH SECONDARY	801	TBA		OLSON, M	99
<i>THIS IS A CONTROLLED ENROLLMENT COURSE FOR EDUCATION PROBE STUDENTS ONLY. PLEASE GO TO EDUC 151 FOR ELIGIBILITY.</i>							
EDUC 4912	1	PRACTICUM TEACHING					
72531			001	0800AM-1055AM	TR	MOLNER, L	30
72532			002	0900AM-1155AM	TR	MOLNER, L	30
72533			003	1000AM-1255PM	TR	MOLNER, L	30
72534			004	1100AM-0155PM	TR	MOLNER, L	30
72535			005	0800AM-0950AM	MWF	MOLNER, L	30
72536			006	0900AM-1050AM	MWF	MOLNER, L	30
72537			007	1100AM-1250PM	MWF	MOLNER, L	30
72538			008	1200PM-0150PM	MWF	MOLNER, L	30
<i>COREQ EDUC 4122 OR 5105. GO TO EDUC 151 FOR MEETING ARRANGEMENTS. INCLUDES 100 HOURS OF IN-SCHOOL WORK. LIMITED TO SECONDARY/SPECIALIST CERTIFICATION STUDENTS</i>							

IV. Elementary and Secondary Certification

EDUC 3303	2	ORAL COMM FOR TEACHERS					
72480			001	0300PM-0350PM	MW	EDUC 136	30
72481			002	1100AM-1150AM	MW	EDUC 134	30
72482			003	1100AM-1150AM	TR	EDUC 334	30
72483			004	0200PM-0250PM	TR	EDUC 136	30
72484			005	0800AM-0850AM	TR	EDUC 334	30
			801	TBA		OLSON, M	40
<i>STUDENTS MUST HAVE 57 SEM HRS COMPLETED OR IN PROGRESS. SECTION 801 IS FOR ENGLISH PROBE STUDENTS ONLY AND IS A CONTROLLED ENROLLMENT COURSE. PLEASE SEE DEPARTMENT OFFICE FOR ELIGIBILITY.</i>							
EDUC 4463	2	TEACHING EXCEPTIONAL					
72511			001	0830AM-0920AM	TR	EDUC 134 MONSERUD, K	40
72512			002	0200PM-0250PM	TR	EDUC 143	40
72513			003	0645PM-0835PM	M	EDUC 138	40
<i>LIMITED TO FORMALLY ADMITTED CERTIFICATION STUDENTS. CHILDREN IN REG CLSRM</i>							

V. Graduate Education

EDUC 6804	4	SP TPC-ELEM PROFESNL SEM	801	0900AM-1230PM	T	LISTON, D & O MIRAMONTES	40
<i>NEW ELEMENTARY MASTER'S PLUS STUDENTS ONLY. THIS IS A CONTROLLED ENROLLMENT COURSE. PLEASE SEE DEPARTMENT OFFICE FOR ELIGIBILITY. INCLUDES 25 HOURS OF IN-SCHOOL EXPERIENCES.</i>							
EDUC 6804	3	SP TPC-THEORIES OF LEARN	802	0100PM-0330PM	R	EDUC 134 MELOTH, M	40
<i>NEW ELEMENTARY MASTER'S PLUS STUDENTS ONLY. THIS IS A CONTROLLED ENROLLMENT COURSE. PLEASE SEE DEPARTMENT OFFICE FOR ELIGIBILITY.</i>							
EDUC 8804	3	ANTHRO & EDUCATION					
79960			001	0400PM-0630PM	R	EISENHART, M	20
79961		DOCTRL RESEARCH SEM	002	0400PM-0630PM	W	HLMS 191	20
80582		RADICAL EDUC THEORIES	003	0400PM-0630PM	M	LISTON, D	20

VI. Curriculum, Foundations, and Instruction

72539	EDUC 5005	3	SOCIAL FOUNDATNS OF EDUC	001	0645PM-0915PM	T	EDUC 336	HAAS, J	40
72540	EDUC 5025	3	IMAGES OF THE FUTURE	001	0400PM-0630PM	R	HLMS 341	HAAS, J	40
72541	EDUC 5055	3	PHILOSOPHY OF EDUCATION	001	0645PM-0915PM	M	EDUC 231	HOWE, K	30
72542	EDUC 5105	3	EFFECTIVE INSTRUCTION	001	0430PM-0630PM	R	EDUC 231	BORKO, H	40
				801	TBA			OLSON, M	40
<i>SECONDARY MASTER'S PLUS STUDENTS ADMITTED PRIOR TO SUMMER 1991 MUST ALSO TAKE EDUC 4912 AND BE FORMALLY ADMITTED TO TEACHER CERTIFICATION. SECTION 801 IS CONTROLLED ENROLLMENT, OPEN TO ENGLISH EDUC PROBE STUDENTS ONLY. PLEASE SEE DEPARTMENT OFFICE FOR ELIGIBILITY.</i>									
72545	EDUC 5115	3	MODERN TRENDS IN TEACH	001	0400PM-0630PM	M	HLMS 245	PRICE, R	40
	EDUC 5195	4	METHODS IN ELEM READING	801	0400PM-0630PM	T	EDUC 155	HIEBERT, E	35
<i>ELEMENTARY MASTER'S PLUS STUDENTS ONLY. INCLUDES A ONE HOURS LABORATORY. THIS IS A CONTROLLED ENROLLMENT COURSE. PLEASE GO TO EDUC 151 FOR ELIGIBILITY.</i>									

Call No.	Course Dept. No. Credits	Course Title	Section No.	Time/Days	Bldg./Rm.	Instructor	Max. Enroll.		
EDUC 5205	3	CONTEMPORARY MATH - ELEM	801	0400PM-0630PM	M	HLMS 271 FLEXER, R	35		
<i>ELEMENTARY MASTER'S PLUS STUDENTS ONLY. THIS IS A CONTROLLED ENROLLMENT COURSE. PLEASE SEE THE DEPARTMENT OFFICE FOR ELIGIBILITY.</i>									
72551	EDUC 5245	3	FOUNDATIONS OF READNG	001	0400PM-0630PM	M	EDUC 143	COLT, J	40
72552	EDUC 5275	3	DIAG/REMED TECH OF RDNG	001	0400PM-0630PM	W	EDUC 155	HIEBERT, E	40
72554	EDUC 5325	3	LIT FOR ADOLESCENTS	001	0400PM-0630PM	M	EDUC 336	CLINE, R	40
<i>MEETS WITH EDUC 4322.</i>									
72555	EDUC 5355	3	ADV METH SOC STUDIES	001	0400PM-0630PM	T	HLMS 137	HAAS, J	40
<i>LIMITED TO GRADUATE STUDENTS WHO ARE FORMALLY ADMITTED TO TEACHER CERTIFICATION.</i>									
EDUC 5365	3	ADV METHODS ENGLISH							
72556			001	0400PM-0630PM	T	HLMS 341	OLSON, M	40	
			801	TBA		OLSON, M	20		
<i>LIMITED TO GRADUATE STUDENTS WHO ARE FORMALLY ADMITTED TO TEACHER CERTIFICATION. 801 IS A CONTROLLED ENROLLMENT COURSE FOR ENGLISH PROBE STUDENTS ONLY. PLEASE SEE DEPARTMENT OFFICE FOR ELIGIBILITY.</i>									
72558	EDUC 5375	3	ADV METHODS IN MATH	001	0400PM-0630PM	T	HLMS 263	SWADENER, M	40
<i>LIMITED TO GRADUATE STUDENTS WHO ARE FORMALLY ADMITTED TO TEACHER CERTIFICATION.</i>									
72559	EDUC 5385	3	ADV METHODS IN SCIENCE	001	0400PM-0630PM	W	EDUC 231	ANDERSON, R	40
<i>LIMITED TO GRADUATE STUDENTS WHO ARE FORMALLY ADMITTED TO TEACHER CERTIFICATION.</i>									
72561	EDUC 5425	3	BILINGUAL/MULTICULT EDUC	001	0400PM-0630PM	W	EDUC 138	REYES, M	40
72562	EDUC 5465	3	NEEDS/EDUC EXCEPT CHILD	001	0400PM-0630PM	M	EDUC 138	LANGER, P	40
<i>STUDENTS SEEKING INITIAL TEACHER CERTIFICATION MUST BE FORMALLY ADMITTED TO THE TEACHER CERTIFICATION PROGRAM.</i>									
EDUC 5485	3	TCHG EXCP CHLD-REG CLR	801	TBA		OLSON, M	30		
<i>CLOSED TO PROVISIONALLY ADMITTED CERT STUDENTS. THIS IS A CONTROLLED ENROLLMENT COURSE FOR ENGLISH PROBE STUDENTS ONLY. PLEASE SEE DEPARTMENT OFFICE FOR ELIGIBILITY.</i>									
72565	EDUC 5505	3	LEARN/BEHAVR DISORDERS	001	0400PM-0630PM	R	HLMS 263	BACA, L	40
72566	EDUC 5515	3	CURR/METHOD MODRT HANDIC	001	0645PM-0915PM	M	EDUC 134	FINK, R	40
72567	EDUC 5525	3	RES/EVAL IN SPEC ED	001	0400PM-0630PM	T	EDUC 134	MIRAMONTES, O	25
72569	EDUC 5535	3	DIAG TEST BI/SPEC EDUC	001	0400PM-0630PM	W	EDUC 136	MC COLLUM, P	40
72570	EDUC 5555	4	ELEM MODERATE NEEDS PRAC	001	TBA			BACA, L	20
72571	EDUC 5565	4	SEC MODERATE NEEDS PRAC	001	TBA			BACA, L	20
72572	EDUC 5615	3	SCND LANG ACQUISITION	001	0400PM-0630PM	T		MC COLLUM, P	40
VII. Research, Evaluation, and Methodology									
72573	EDUC 5716	3	BASIC STATISTICAL METH	001	0400PM-0630PM	M	EDUC 136	SHEPARD, L	40
72574	EDUC 5726	3	INTRO DISCIPLINED INQ	001	0400PM-0630PM	T	EDUC 138	EISENHART, M	40
72633	EDUC 7316	3	INTERMED STAT METHODS	001	0400PM-0630PM	R	EDUC 136		40
72634	EDUC 7336	3	METHODS OF SURVEY RSCH	001	0400PM-0630PM	W	EDUC 134	LECOMPT, D	40
<i>PREREQS EDUC 5035 AND 7316.</i>									
79957	EDUC 7376	3	TEST THEORY/APPLICATION	001	0100PM-0330PM	M	EDUC 134	LINN, R	40
72637	EDUC 7416	3	SEM-POLICY STUDIES	001	0400PM-0630PM	M	HLMS 265	HOUSE, E	30
VIII. Educational Psychological Studies									
72575	EDUC 6318	3	PSYCH FOUND OF EDUC	001	0645PM-0915PM	W	EDUC 134	TURNER, R	40
<i>ELEM CERT STUDENTS MUST ALSO TAKE EDUC 4501 AND BE FORMALLY ADMITTED TO TEACHER CERTIFICATION PROGRAM. SECONDARY MASTER'S PLUS STUDENTS ADMITTED FOR OR AFTER SUMMER 1991 MUST ALSO ENROLL IN EDUC 4912.</i>									
72576	EDUC 6338	3	COGNITIVE PROCESSES-EDUC	001	0400PM-0630PM	M	EDUC 134	KEENAN, V	40
72577	EDUC 6408	3	THEORY/TECH COUNSELING	001	0400PM-0630PM	T	EDUC 136	SANDER, D	40
80265	EDUC 6418	3	ADV THEORY/TECH COUNSEL	001	0400PM-0630PM	T		ROARK, A	30

Call No.	Course Dept. No.	Credits	Course Title	Section No.	Time/Days	Bldg./Rm.	Instructor	Max. Enroll.
----------	------------------	---------	--------------	-------------	-----------	-----------	------------	--------------

College of Engineering and Applied Science

Aerospace Engineering Sciences

ALL AEROSPACE ENGINEERING COURSES ARE RESTRICTED TO ENGINEERING STUDENTS ONLY. PLEASE SEE THE STUDENT ADVISOR IN THE AEROSPACE ENGINEERING OFFICE. INDEPENDENT STUDY COURSE WORK IS AVAILABLE. PLEASE CONSULT THE DEPARTMENT OFFICE FOR FURTHER INFORMATION. GRADUATE STUDENTS NEEDING TO REGISTER FOR MASTER'S THESIS, MASTER'S DEGREE CANDIDATE, OR DOCTORAL THESIS, PLEASE CONSULT THE DEPARTMENT OFFICE FOR FURTHER INFORMATION.

I. Space Sciences and Mechanics

70441	ASEN	2010	3	MECHANICS 1	001	1230PM-0145PM TR	ECCR 2-28	CULP, C	128	
70444	ASEN	2020	3	MECHANICS 2	001	0100PM-0150PM MWF	ECCR 1-28	LARSON, K	35	
PREREQ APPM 2350 AND PHYS 1110.										
ASEN	3010	3	AEROSPACE DYNAMICS							
70446					001	0930AM-1045AM TR	ECCR 2-26	PARK, K	96	
80345					002	0200PM-0315PM TR	ECCR 1-03	XINH, N	56	
PREREQ ASEN 2020 AND APPM 2360.										
78914	ASEN	5010	3	SPACECRAFT ATT DYNAMICS 1	001	0400PM-0515PM TR	ECCR 1-24	XINH, N	35	
PREREQ ASEN 3010 OR EQUIVALENT.										
79795	ASEN	5070	3	STAT ORB DETERMINATION 1	001	0200PM-0250PM MWF	ECCR 0-08	BORN, G	30	
70468	ASEN	5920	1	GRADUATE SEMINAR	001	1200PM-1250PM M	ECCR 1-09	KOSTER, J	50	
70470	ASEN	6800	3	MASTER OF ENGR PROJECT	001	TBA			50	

II. Fluid Mechanics

79133	ASEN	1011	3	SCIENCE OF FLIGHT	001	1230PM-0145PM TR	DUAN G030	ROSBOROUGH, G	235
70447	ASEN	3011	3	FLUID DYNAMICS 1	001	1100AM-1150AM MWF	ECCR 2-26	BIRINGEN, S	96
PREREQ APPM 2360 AND PHYS 1110.									
70450	ASEN	3021	3	FLUID DYNAMICS 2	001	1000AM-1050AM MWF	ECCR 1-24	DOUGHERTY, F	35
PREREQ ASEN 3011.									
70462	ASEN	5051	3	MACRO PHYSICS-FLUIDS	001	0200PM-0250PM MWF	ECCR 1-42		32
PREREQ CONSENT OF INSTRUCTOR.									

III. Materials and Structures

70445	ASEN	2022	3	MATERIALS SCI AND ENGR	001	0330PM-0445PM TR	ECCR 2-26	KOSTER, J	96
PREREQ CHEM 1111.									
70448	ASEN	3012	3	STRUCTURES 1	001	0330PM-0445PM TR	ECCR 1-46	ZIMBELMAN, H	66
PREREQ ASEN 2010 AND APPM 2360.									
70451	ASEN	3022	3	STRUCTURES 2	001	0330PM-0445PM TR	ECCR 1-05	PARK, K	35
PREREQ ASEN 3012.									

IV. Thermodynamics and Propulsion

70442	ASEN	2013	4	THERMODYN/HEAT TRANSFER	001	0200PM-0250PM MTWTF	ECCR 1-12	TIMMERHAUS, K	58
PREREQ PHYS 1110									
70455	ASEN	4013	3	FOUND OF PROPULSION	001	0930AM-1045AM TR	ECCR 0-30	ROMERO, C	128
PREREQ ASEN 2013 AND ASEN 3021.									

V. Systems and Control

70449	ASEN	3014	3	SYSTEMS ANALYSIS 1	001	1230PM-0145PM TR	ECCR 2-06	BALAS, M	96
PREREQ APPM 2360 AND ASEN 2020; COREQ ECEN 3030.									
70452	ASEN	3024	3	SYSTEMS ANALYSIS 2	001	1100AM-1215PM TR	ECCR 0-36	MORGENTHALER, G	57
PREREQ ASEN 3014.									
79782	ASEN	5014	3	LINEAR CONTROL DESIGN	001	0930AM-1045AM TR	ECCR 1-05	BALAS, M	35
PREREQ ASEN 3024.									

VI. Bioengineering

78915	ASEN	3116	3	BIOENGINEERING	001	0330PM-0445PM TR	ECCR 1-09	MAC GREGOR, R	50
PREREQ MCDB 1050, PHYS 2130, ASEN 2013, OR CONSENT OF INSTRUCTOR.									

Call No.	Course Dept. No.	Credits	Course Title	Section No.	Time/Days	Bldg./Rm.	Instructor	Max. Enroll.
----------	------------------	---------	--------------	-------------	-----------	-----------	------------	--------------

79060	ASEN	4216	3	NEURAL SIGNALS	001	1100AM-1215PM TR		WACHTEL, H	10
PREREQ INSTRUCTOR CONSENT. SAME AS ASEN 5216, ECEN 4811, ECEN 5811.									
79055	ASEN	4436	3	BRAINS, MINDS, COMPUTERS	001	0330PM-0445PM TR	ECCR 0-36	WACHTEL, H	22
PREREQ GRADUATE STUDENT STANDING. SAME AS ASEN 5436, ECEN 4831, ECEN 5831.									
80017	ASEN	4446	3	NEURAL MODELING	001	0400PM-0450PM W	ECCR 1-12	MAC GREGOR, R	20
0500PM-0650PM W ECAE 1-20									
79061	ASEN	5216	3	NEURAL SIGNALS	001	1100AM-1215PM TR		WACHTEL, H	10
PREREQ INSTRUCTOR CONSENT. SAME AS ASEN 4216, ECEN 4811, ECEN 5811.									
79056	ASEN	5436	3	BRAINS, MINDS, COMPUTERS	001	0330PM-0445PM TR	ECCR 0-36	WACHTEL, H	22
PREREQ GRADUATE STUDENT STANDING. SAME AS ASEN 4436, ECEN 4831, ECEN 5831.									
80018	ASEN	5446	3	NEURAL MODELING	001	0400PM-0450PM W	ECCR 1-12	MAC GREGOR, R	20
0500PM-0650PM W ECAE 1-20									
79802	ASEN	5506	3	BIOENGINEERING SEMINAR	001	TBA		LUTTGES, M	20
PREREQ ASEN 3116, ASEN 4811 OR 5811, ASEN 4426 OR 5426.									

VII. Computational and Analytic Methods

79057	ASEN	4317	3	COMPUTATIONAL FLUID MECH	001	1100AM-1215PM TR	ECCR 2-28	BIRINGEN, S	90
PREREQ CSCI 1700 AND ASEN 3021, OR CONSENT OF INSTRUCTOR. SAME AS ASEN 5317.									
79050	ASEN	4417	3	NUMERICAL COMPUTATION	001	0300PM-0350PM MWF	ECCR 1-26	LEBEN, R	35
PREREQ APPM 2360 AND INSTRUCTOR CONSENT									
79054	ASEN	5017	3	ADV NUM ANAL COMP MECH	001	0500PM-0615PM TR	ECCR 1-01	FAHAT, C	35
PREREQ UPPER DIVISION COURSE IN LINEAR ALGEBRA AND BASIC COURSE IN PROGRAMMING									
79058	ASEN	5317	3	COMPUTATIONAL FLUID MECH	001	1100AM-1215PM TR	ECCR 2-28	BIRINGEN, S	20
PREREQ CSCI 1700 AND ASEN 3021, OR CONSENT OF INSTRUCTOR. SAME AS ASEN 4317.									
79053	ASEN	5347	3	MATH METHODS IN DYNAMICS	001	1100AM-1215PM TR	ECCR 1-24	PARK, K	35
PREREQ GRADUATE STANDING AND INSTRUCTOR CONSENT.									
79051	ASEN	5417	3	NUMERICAL COMPUTATION	001	0300PM-0350PM MWF	ECCR 1-26	LEBEN, R	35
PREREQ APPM 2360 AND INSTRUCTOR CONSENT									

VIII. Design

ASEN	4018	3	SENIOR DESIGN LAB 1							
78991					010	0200PM-0250PM T	ECAE 0-04	FREYMUTH, P	30	
78992					0	L011 TBA		FREYMUTH, P	15	
78993						L012 TBA		FREYMUTH, P	15	
79036					3	020 0100PM-0150PM W	ECAE 0-04	FREYMUTH, P	30	
79037					0	L021 TBA		FREYMUTH, P	15	
79038						L022 TBA		FREYMUTH, P	15	
79039					3	030 TBA		KOSTER, J	30	
79040					0	L031 TBA		KOSTER, J	15	
79041						L032 TBA		KOSTER, J	15	
79042					3	040 TBA		BEDARD, A	30	
79043					0	L041 TBA		BEDARD, A	15	
79044						L042 TBA		BEDARD, A	15	
79045					3	050 TBA		MACDORAN, P	30	
79046					0	L051 TBA		MACDORAN, P	15	
79047						L052 TBA		MACDORAN, P	15	
PREREQ SENIOR STANDING. STUDENT MUST REGISTER FOR LECTURE AND LAB.										
78984	ASEN	4138	3	AIRCRAFT DESIGN	010	1200PM-1250PM MWF	ECCR 2-26	KENNEDY, D	96	
78985					0	L011 0100PM-0250PM M	ECAE 0-04	KENNEDY, D	40	
PREREQ ASEN 3028. STUDENT MUST REGISTER FOR LECTURE AND LAB.										
78986						L012 0400PM-0550PM W	ECAE 0-04	KENNEDY, D	40	
78987						L013 0900AM-1050AM F	ECAE 0-04	KENNEDY, D	40	
ASEN	4158	3-6	SPACE HABITATION							
PREREQ AT LEAST ONE PREVIOUS DESIGN COURSE (ASEN 4148, ASEN 4138, ECEN 3515).										
78988	ASEN	4178	3	REMOTE SENS SYS DESIGN	001	1100AM-1150AM MW	ECCR 1-09	EMERY, W	55	
PREREQ CSCI 1700, ASEN 3014, AND ASEN 3024.										
79049	ASEN	4238	3	COMP AID CNTRL SYS DSGN	001	0500PM-0600PM M	ECCR 1-01	MACKINSON, D	35	
PREREQS ASEN 3014 AND 3024.										
ASEN	5158	3-6	SPACE HABITATION							
78989	ASEN	5168	3	EXPERIMENTAL SPACE SCI	001	0800AM-0915AM TR	ECCR 1-03	MC CLINTOCK, W	35	
78990	ASEN	5178	3	REMOTE SENS SYS DESIGN	001	1100AM-1150AM MW	ECCR 1-09	EMERY, W	55	
PREREQ CSCI 1700, ASEN 3014, AND ASEN 3024.										



Call No.	Course Dept. No. Credits	Course Title	Section No.	Time/Days	Bldg./Rm.	Instructor	Max. Enroll.
IX. Special Topics							
80707	ASEN 4519 3	SP TPC-SPACE EXPLORATION	001	1000AM-1050AM MWF	ECCR 1-42	BARTH, C	60
Architectural Engineering							
I. Building Systems Engineering							
70391	AREN 2010 3	INTRO TO SOLAR UTILIZA	001	1100AM-1215PM TR	ECCR 1-46		65
70392	AREN 2020 3	ENERGY FUNDAMENTALS	001	1230PM-0145PM TR	ECCR 1-42		60
70393	AREN 3010 3	MECH SYSTEMS FOR BLDG	001	1100AM-1150AM MWF	ECCE 0-01		70
70394	AREN 3540 3	ILLUMINATION 1	001	0100PM-0150PM MWF	ECCR 1-40		55
70395	AREN 4010 3	SOLAR DESIGN FOR BLDGS	001	0800AM-0915AM TR	ECCR 1-28		30
70397	AREN 4050 3	ENVIR SYSTEMS FOR ARCH 1	001	0800AM-0915AM TR	ECCR 1-12		38
70399	AREN 4560 3	LUMIN RADIATIVE TRANS	001	0200PM-0250PM MWF	ECCR 1-30		35
II. Structures							
70396	AREN 4035 3	ARCH STRUCTURES 1	001	0800AM-0850AM MWF	ECCR 1-46		66
III. Construction							
70390	AREN 1306 3	INTRO TO ARCH ENGR	001	0330PM-0445PM TR	ECCR 2-28		125
<i>SAME AS CVEN 1306.</i>							
70398	AREN 4466 3	CONST PLAN/SCHEDULING	001	1100AM-1150AM MWF	DUAN 0021		40
IV. Miscellaneous							
70389	AREN 1027 2	DESCRIPTIVE GEOMETRY	001	0200PM-0450PM TR	ECCE 1-03		36
Chemical Engineering							
70939	CHEN 1000 3	CREATIVE TECHNOLOGY	001	0200PM-0250PM MWF	ECCR 2-06		96
70964	CHEN 2120 3	CH ENGR MATL/ENGY BAL	001	0100PM-0150PM MWF	ECCR 1-09	TIMMERHAUS, K	56
70978	CHEN 3210 3	CHEM ENGR PRIN 2	001	1000AM-1050AM MWF	BUS 250	SANI, R	48
70979	0	RECITATION	R002	0200PM-0250PM T	ECCR 0-36	SANI, R	48
<i>STUDENT MUST REGISTER FOR LECTURE AND RECITATION.</i>							
CHEN 4030 4	CHEMICAL ENGR LAB	801	0100PM-0150PM F	ECCH 0-14	WEST, R		20
0	LAB	L802	0100PM-0450PM MW	ECCH 0-14	WEST, R		20
<i>THIS IS A CONTROLLED ENROLLMENT COURSE. PLEASE SEE THE DEPARTMENT OFFICE FOR ELIGIBILITY. STUDENT MUST REGISTER FOR LECTURE AND LAB.</i>							
70995	CHEN 4330 3	CH E REACTION KINETICS	001	0900AM-0950AM MWF	ECCR 1-12	WEST, R	48
<i>PREREQS CHEN 3210 AND 4320.</i>							
70996	CHEN 4390 3	REACTION ENGINEERING	001	0930AM-1045AM TR	ECCR 1-26	FALCONER, J	15
<i>SAME AS CHEN 5390.</i>							
70998	CHEN 4440 3	CHEM ENGR MATERIALS	001	1100AM-1215PM TR	MKNA 204		35
<i>PREREQ CHEN 4320 OR EQUIVALENT.</i>							
70999	CHEN 4580 3	NUMRCL METH FOR SIMULTNN	001	1000AM-1050AM MWF	ECCR 1-12	FUENTES, Y	48
<i>SAME AS CHEN 5750.</i>							
79804	CHEN 4660 3	CRYOGENIC ENGINEERING	001	0330PM-0445PM TR	ECCR 0-08	TIMMERHAUS, K	20
71000	CHEN 4800 3	RECENT ADVANCES/BIOTECH	001	1200PM-1250PM MWF	ECCR 1-07	DAVIS, R	30
<i>SAME AS CHEN 5800.</i>							
71014	CHEN 5090 0	SEM-CHEMICAL ENGINEERING	001	0200PM-0315PM TR	ECCR 1-09	RAMIREZ, W	56
71015	CHEN 5210 3	TRANSPORT PHENOMENA	001	1100AM-1150AM MWF	ECCR 1-30	KRANTZ, W	35
71016	CHEN 5390 3	REACTION ENGINEERING	001	0930AM-1045AM TR	ECCR 1-26	FALCONER, J	15
<i>SAME AS CHEN 4390.</i>							
79805	CHEN 5660 3	CRYOGENIC ENGINEERING	001	0330PM-0445PM TR	ECCR 0-08	TIMMERHAUS, K	20
71019	CHEN 5750 3	NUM METH FOR SIMULATION	001	1000AM-1050AM MWF	ECCR 1-12	FUENTES, Y	48
<i>SAME AS CHEN 4580.</i>							
71020	CHEN 5800 3	RECENT ADVANCES/BIOTECH	001	1200PM-1250PM MWF	ECCR 1-07	DAVIS, R	30
<i>SAME AS CHEN 4800.</i>							
CHEN 1221 2	ENGR GEN CHEMISTRY LAB						
70940			311	1200PM-0350PM M	EKLC M173		20
70941			312	1200PM-0350PM M	EKLC M174		20



Call No.	Course Dept. No. Credits	Course Title	Section No.	Time/Days	Bldg./Rm.	Instructor	Max. Enroll.
70942			313	1200PM-0350PM M	EKLC M175		20
70943			321	0800AM-1150AM T	EKLC M173		20
70944			322	0800AM-1150AM T	EKLC M174		20
70945			323	0800AM-1150AM T	EKLC M175		20
70946			331	0100PM-0450PM T	EKLC M173		20
70947			332	0100PM-0450PM T	EKLC M174		20
70948			333	0100PM-0450PM T	EKLC M175		20
70949			351	0100PM-0450PM W	EKLC M173		20
70950			352	0100PM-0450PM W	EKLC M174		20
70951			353	0100PM-0450PM W	EKLC M175		20
70952			361	0800AM-1150AM R	EKLC M173		20
70953			362	0800AM-1150AM R	EKLC M174		20
70954			363	0800AM-1150AM R	EKLC M175		20
70955			371	0100PM-0450PM R	EKLC M173		20
70956			372	0100PM-0450PM R	EKLC M174		20
70957			373	0100PM-0450PM R	EKLC M175		20
70958			391	0100PM-0450PM F	EKLC M173		20
70959			393	0100PM-0450PM F	EKLC M175		20
<i>PREREQ 1 YEAR HIGH SCHOOL CHEMISTRY OR SATISFACTORY PERFORMANCE IN CHEM 1001 OR CHEM 1021. ALSO, HIGH SCHOOL ALGEBRA.</i>							
Civil Engineering							
INDEPENDENT STUDY COURSE WORK IS AVAILABLE. PLEASE CONSULT THE DEPARTMENT OFFICE FOR FURTHER INFORMATION. GRADUATE STUDENTS NEEDING TO REGISTER FOR MASTER'S THESIS, MASTER'S DEGREE CANDIDATE, OR DOCTORAL THESIS, PLEASE CONSULT THE DEPARTMENT OFFICE FOR FURTHER INFORMATION.							
I. Building Energy							
71519	CVEN 5010 3	ENERGY CONTROL SYSTEMS	001	1100AM-1215PM TR	ECCE 0-05		30
71520	CVEN 5060 3	ADV PASSIVE SOLAR DES	001	0330PM-0445PM TR	MUEN E064		30
71521	CVEN 5080 3	COMP SIM BLDG ENGR SYS	001	0930AM-1045AM TR	ECCR 0-08		20
71522	CVEN 5090 1	BUILDING SYSTEM SEMINAR	001	0200PM-0315PM R	ECCR 1-26		25
71625	CVEN 6830 3	SP TPCS NUM METH ILLUM	001	0300PM-0350PM MWF	ECCR 1-30		24
II. Mechanics							
71434	CVEN 2121 3	ANALYTICAL MECHANICS 1	001	0100PM-0150PM MWF	ECCR 1-46		65
71437	CVEN 3111 3	ANALYTICAL MECHANICS 2	001	0900AM-0950AM MWF	ECCR 1-46		65
71438	CVEN 3121 3	MECHANICS OF MATERIAL	001	0800AM-0850AM MWF	ECCR 0-36		48
<i>PREREQ CVEN 2121. COREQ APPM 2360.</i>							
71439	CVEN 3141 2	ENGR MATERIALS LAB	001	0200PM-0250PM F	ECCE 0-01		45
71440	0	LAB	L002	0200PM-0450PM M	ECCE 0-10		15
71441			L003	0200PM-0450PM T	ECCE 0-10		15
71442			L005	0200PM-0450PM R	ECCE 0-10		15
<i>PREREQ CVEN 3121. STUDENT MUST REGISTER FOR LECTURE AND LAB.</i>							
71461	CVEN 4511 3	INTRO FINITE ELEMENTS	001	0930AM-1045AM TR	ECCR 1-24		35
<i>SAME AS CVEN 5511.</i>							
71524	CVEN 5121 3	MECH OF MATLS 2	001	0800AM-0850AM MWF	DUAN G035		24
71540	CVEN 5511 3	INTRO FINITE ELEM METH	001	0930AM-1045AM TR	ECCR 1-24		35
<i>SAME AS CVEN 4511.</i>							
71744	CVEN 7511 3	COMP MECH SOLIDS/STR	001	0300PM-0350PM MWF	ECCR 0-36		20
III. Surveying and Transportation							
71431	CVEN 2012 3	PLANE SURVEYING	001	0930AM-1020AM TR	ECCE 0-01		60
71432	0	LAB	L002	0200PM-0450PM M	ECCE 0-01		30
71433			L003	0200PM-0450PM R	ECCE 0-01		30
80272			L004	0200PM-0450PM T	ECCE 0-01		30
<i>STUDENT MUST REGISTER FOR LECTURE AND LAB.</i>							
71435	CVEN 3032 3	PHOTOGRAMMETRY	001	0100PM-0150PM MF	ECCE 0-05		20
71436	0	LAB	L002	0200PM-0450PM W	ECCE 2-02		20
<i>STUDENT MUST REGISTER FOR LECTURE AND LAB.</i>							
71455	CVEN 3602 3	TRANSPORTATION SYSTEMS	001	1100AM-1215PM TR	ECCR 1-40		48

Call No.	Course Dept. No.	Credits	Course Title	Section No.	Time/Days	Bldg./Rm.	Instructor	Max. Enroll.
IV. Fluid Mechanics and Water Resources								
71445	CVEN 3323	3	APPL FLUID MECHANICS	001	1200PM-1250PM	MF	ECCE 1-40	34
71446	0	0	LAB	L002	0200PM-0450PM	M	ECCE 0-05	17
71447				L003	0200PM-0450PM	R	ECCE 0-05	17
STUDENT MUST REGISTER FOR LECTURE AND LAB.								
71458	CVEN 4333	3	HYDROLOGY	001	0800AM-0915AM	TR	ECCE 1-26	25
SAME AS CVEN 5333.								
71460	CVEN 4353	3	GROUNDWATER HYDROLOGY	001	1100AM-1215PM	TR	ECCE 1-30	30
SAME AS CVEN 5353.								
71531	CVEN 5333	3	HYDROLOGY	001	0800AM-0915AM	TR	ECCE 1-26	25
SAME AS CVEN 4333.								
71533	CVEN 5353	3	GROUNDWATER HYDROLOGY	001	1100AM-1215PM	TR	ECCE 1-30	30
SAME AS CVEN 4353.								
71534	CVEN 5373	3	WATER LAW, POL, INST	001	1100AM-1150AM	MWF	ECCE 1-42	30
71535	CVEN 5393	3	WATER RES DEV/MNGMT	001	0330PM-0445PM	TR	ECCE 1-12	30
79521	CVEN 6833	3	SP TPCS FLOW POR MED	001	0800AM-0915AM	TR	ECCE 0-08	20

V. Environmental

71448	CVEN 3414	3	INTRO TO ENVIR ENGR	001	0800AM-0915AM	TR	ECCE 0-36	48
71449	CVEN 3454	2	WATER QUALITY	001	0100PM-0150PM	W	ECCE 0-38	30
71450	0	0	LAB	L002	0200PM-0450PM	W	ECCE 1-01	30
STUDENT MUST REGISTER FOR LECTURE AND LAB.								
71536	CVEN 5404	3	ENVIR ENGR CHEMISTRY	001	0200PM-0315PM	TR	DUAN G131	25
71539	CVEN 5434	3	ADV WASTE WATER TREAT	001	0930AM-1045AM	TR	ECCE 1-30	30

VI. Structures

71451	CVEN 3505	3	STRUCTURAL ANALYSIS	001	1000AM-1050AM	MWF	ECCE 1-46	48
71452	0	0	LAB	L002	0200PM-0350PM	T	ECCE 1-40	48
STUDENT MUST REGISTER FOR LECTURE AND LAB.								
71453	CVEN 3515	3	STRUCTURAL DESIGN 1	001	0800AM-0850AM	MWF	ECCE 1-03	35
71454	0	0	LAB	L002	0300PM-0450PM	R	ECCE 0-38	48
STUDENT MUST REGISTER FOR LECTURE AND LAB.								
71462	CVEN 4525	3	MATRIX STRUCT ANALYSIS	001	0430PM-0545PM	MW	ECCE 1-40	25
SAME AS CVEN 5525.								
71465	CVEN 4555	3	REINF CONCRETE DESIGN	001	1000AM-1050AM	MF	ECCE 0-38	48
71466	0	0	LAB	L002	0200PM-0450PM	T	ECCE 0-38	48
STUDENT MUST REGISTER FOR LECTURE AND LAB.								
71467	CVEN 4565	2	TIMBER DESIGN	001	1245PM-0135PM	TR	ECCE 0-01	44
71541	CVEN 5525	3	MATRIX STRUCT ANALYSIS	001	0430PM-0545PM	MW	ECCE 1-40	25
SAME AS CVEN 4525.								
71544	CVEN 5555	3	STRUCTURAL RELIABILITY	001	1230PM-0145PM	TR	ECCE 1-24	33
71545	CVEN 5575	3	ADV TOPICS IN STEEL	001	0930AM-1045AM	TR	ECCE 1-46	65
71624	CVEN 6595	3	EARTHQUAKE ENGR	001	0900AM-0950AM	MWF	ECCE 0-08	20
79525	CVEN 6835	3	SP TPCS STRUCTURAL DYN	001	0900AM-0950AM	MWF	DUAN G027	25

VII. Construction

71430	CVEN 1306	3	INTRO TO CIVIL ENGR	001	0330PM-0445PM	TR	ECCE 2-28	125
SAME AS AREN 1306.								
71444	CVEN 3246	3	INTRO TO CONSTRUCTION	001	1230PM-0145PM	TR	ECCE 2-26	96
71525	CVEN 5236	3	CONSTR PLAN/SCHEDULING	001	1100AM-1150AM	MWF	DUAN 0021	40
71526	CVEN 5246	3	ENGINEERING CONTRACTS	001	0200PM-0315PM	TR	ECCE 1-46	48
71529	CVEN 5296	3	CONSTRUCTION ENGR 1	001	0200PM-0250PM	MWF	ECCE 0-36	45

VIII. Miscellaneous

71443	CVEN 3217	3	CIVIL ENGINEERING SYS	001	0930AM-1045AM	TR	ECCE 1-40	50
PREREQ APPM 2360.								
79516	CVEN 4087	3	ENGINEERING CONTRACTS	001	0200PM-0315PM	TR	ECCE 1-46	48
71464	CVEN 4537	3	NUM METH IN CIV ENGR	001	0100PM-0150PM	MWF	ECCE 1-24	35
SAME AS CVEN 5537.								

Call No.	Course Dept. No.	Credits	Course Title	Section No.	Time/Days	Bldg./Rm.	Instructor	Max. Enroll.
71543	CVEN 5537	3	NUM METH IN CIV ENGR	001	0100PM-0150PM	MWF	ECCE 1-24	35
SAME AS CVEN 4537.								
71627	CVEN 6837	3	SP TPCS COMP GRAPHICS	001	0800AM-0850AM	MWF	ECCE 1-03	15
IX. Geotechnical								
71456	CVEN 3708	3	INTRO GEOTECHNICAL ENG	001	0800AM-0850AM	MWF	ECCE 1-12	44
71468	CVEN 4728	3	FOUNDATION ENGINEERING	001	0300PM-0415PM	MW	ECCE 0-08	40
71546	CVEN 5708	3	SOIL MECH	001	0800AM-0915AM	TR	ECCE 1-30	28
71547	CVEN 5728	3	FOUNDATION ENGINEERING	001	0300PM-0415PM	MW	ECCE 0-08	40
71549	CVEN 5748	3	DESIGN EARTH STRUCT	001	0430PM-0545PM	MW	ECCE 1-07	30
79518	CVEN 5758	3	SEEPAGE & CONSOLIDATION	001	1230PM-0145PM	TR	ECCE 1-30	20
79519	CVEN 5778	3	APPLIED ROCK MECHANICS	001	0800AM-0850AM	MWF	ECCE 1-07	25
71552	CVEN 5798	3	DYNAMICS OF SOILS	001	1000AM-1050AM	MWF	ECCE 0-05	24
PAK, R								

Computer Science

INDEPENDENT STUDY COURSE WORK IS AVAILABLE. PLEASE CONSULT THE DEPARTMENT OFFICE FOR FURTHER INFORMATION. GRADUATE STUDENTS NEEDING TO REGISTER FOR MASTER'S THESIS, MASTER'S DEGREE CANDIDATE, OR DOCTORAL THESIS, PLEASE CONSULT THE DEPARTMENT OFFICE FOR FURTHER INFORMATION. SEE DEPT FOR C/UNIX WORKSHOP. RESTRICTED TO CSAP, EEEN, ECEN, AND CSEN MAJORS.

I. General Computer Science

71301	CSCI 1200	3	INTRO TO PROGRAMMING 1	010	1100AM-1215PM	TR	CHEM 140	WINKLMANN, K	425
71302	0	0	RECITATION	R011	0800AM-0850AM	M	ECCE 1-24		25
71303				R012	0900AM-0950AM	M	ECCE 1-03		25
71304				R013	1000AM-1050AM	M	ECCE 1-03		25
71305				R014	1100AM-1150AM	M	ECCE 1-03		25
71306				R015	1200PM-1250PM	M	ECCE 1-28		25
71307				R016	0100PM-0150PM	M	DUAN G025		25
71308				R017	0200PM-0250PM	M	DUAN G035		25
71309				R018	0300PM-0350PM	M	ECCE 0-38		25
71310				R019	0800AM-0850AM	F	ECCE 1-24		25
71311				R020	0900AM-0950AM	F	ECCE 1-03		25
71312				R021	1000AM-1050AM	F	DUAN G025		25
71313				R022	1100AM-1150AM	F	ECCE 1-03		25
71314				R023	1200PM-1250PM	F	ECCE 1-28		25
71315				R024	0100PM-0150PM	F	ECCE 0-38		25
71316				R025	0200PM-0250PM	F	ECCE 1-01		25
71317				R026	1200PM-1250PM	W	ECCE 1-28		25
71318				R027	0200PM-0250PM	W	ECCE 0-38		25
PREREQ 3 YEARS HIGH SCHOOL MATH INCLUDING TRIGONOMETRY, OR MATH 1020 OR 1100, OR INSTR CONSENT. STUDENT MUST REGISTER FOR LECTURE AND RECITATION.									
71319	CSCI 1210	4	INTRO TO PROGRAMMING 2	010	0900AM-0950AM	MWF	ECCE 2-26		96
71320	0	0	RECITATION	R011	0800AM-0850AM	T	MUEN E118		25
71321				R012	1000AM-1050AM	R	MUEN E113		25
71322				R013	1000AM-1050AM	T	MUEN E118		25
71323				R014	1100AM-1150AM	T	CLRE 301		25
71324				R015	1200PM-1250PM	T	MUEN E417		25
PREREQ CSCI 1200. STUDENT MUST REGISTER FOR LECTURE AND RECITATION.									
71325	CSCI 1300	4	INTRO TO COMP/MAJORS	010	0930AM-1045AM	TR	ECCE 2-28	NUTT, G	80
71326	0	0	RECITATION	R011	0200PM-0250PM	R	ECCE 1-40		35
71327				R012	0300PM-0350PM	R	ECCE 1-28		25
71328				R013	0100PM-0150PM	R	MUEN E118		25
STUDENT MUST REGISTER FOR LECTURE AND RECITATION.									
71329	CSCI 1700	3	INTRO TO SCIENTIFIC PROG	010	1230PM-0145PM	TR	ECCE 0-30		128
71330	0	0	RECITATION	R011	0900AM-0950AM	M	DUAN G035		25
71331				R012	1000AM-1050AM	W	ECCE 0-38		30
71332				R013	0100PM-0150PM	M	DUAN 0041		36
71333				R018	0300PM-0350PM	W	ECCE 0-38		40
COREQ A CALCULUS COURSE OR INSTR CONSENT. STUDENT MUST REGISTER FOR LECTURE AND RECITATION.									
79233	CSCI 2010	1	C/UNIX WORKSHOP	001	0400PM-0450PM	W	ECCE 2-28	NIEUSMA, J	125
80222	CSCI 2270	3	DATA-STRUC/ALG FOR MAJS	001	0200PM-0315PM	TR	ECCE 2-28	NEMETH, E	128
	CSCI 5000	2	FOUND MODULE/DATA STRUC	801	TBA				20
THIS IS A CONTROLLED ENROLLMENT COURSE. PLEASE SEE THE DEPARTMENT OFFICE FOR ELIGIBILITY.									



Call No.	Course Dept. No.	Credits	Course Title	Section No.	Time/Days	Bldg./Rm.	Instructor	Max. Enroll.
II. Parallel Processing								
71404	CSCI 7111	3	TPCS-PARALLEL PROCESSING	001	0400PM-0630PM M	ECCR 0-38	MC BRYAN, O	25
III. Artificial Intelligence								
71381	CSCI 5582	3	ARTIFICIAL INTELLIGENCE	001	0400PM-0515PM MW	ECCR 0-12		68
PREREQ CSCI 3245 OR EQUIV. ENROLLMENT RESTRICTED TO CSCI AND ECEN GRADS ONLY.								
80217	CSCI 7212	3	TPCS - SYMBOLIC AI	001	0200PM-0315PM TR	ECCR 0-08	MARTIN, J	20
80335	CSCI 7222	3	TPCS NONSYMBOLIC AI	001	0930AM-1045AM TR		MOZER, M	20
IV. Operating Systems and Hardware								
71350	CSCI 3263	3	COMPUTER SYSTEMS	010	1230PM-0145PM TR		NUTT, G	80
71351		0	RECITATION	R011	0300PM-0350PM T	ECCR 1-26		35
71352				R012	1100AM-1150AM T	KTCH 206		27
80223				R013	1000AM-1050AM T			20
PREREQ CSCI 2250. STUDENT MUST REGISTER FOR LECTURE AND RECITATION.								
71360	CSCI 4593	3	COMPUTER ORGANIZATION	001	1000AM-1050AM MWF	ECCR 0-36		66
SAME AS ECEN 4593.								
	CSCI 5003	2	FOUND MODULE/OPER SYSTEM	801	TBA			20
THIS IS A CONTROLLED ENROLLMENT COURSE. PLEASE SEE THE DEPARTMENT OFFICE FOR ELIGIBILITY.								
71380	CSCI 5573	3	OPERATING SYSTEMS	001	1230PM-0145PM TR	ECCR 1-12	WAGNER, D	56
71382	CSCI 5593	3	ADVANCED COMP ARCH	001	0200PM-0315PM TR	ECCR 1-42		30
SAME AS ECEN 5593.								
71384	CSCI 5673	3	ADV OPERATING SYSTEMS	001	0330PM-0445PM TR	KTCH 206	SCHWARTZ, M	35
PREREQ CSCI 5573. ENROLLMENT RESTRICTED TO GRAD STUDENTS. SAME AS ECEN 5673.								
V. Theory of Computation								
79292	CSCI 2204	3	DISCRETE STRUCTURES	001	0300PM-0350PM MWF	HLMS 199	MAIN, M	96
	CSCI 5004	2	FOUND MODULE/DISC STRUCT	801	TBA			20
THIS IS A CONTROLLED ENROLLMENT COURSE. PLEASE SEE THE DEPARTMENT OFFICE FOR ELIGIBILITY.								
71377	CSCI 5444	3	INTRO TO THEORY OF COMP	001	0800AM-0915AM TR	ECCR 2-26	EHRENFEUCHT, A	56
PREREQ CSCI 2204 OR CSCI 3434.								
80248	CSCI 5654	3	LINEAR PROGRAM	001	0100PM-0150PM MWF	DUAN 0047	GABOW, H	35
71392	CSCI 6454	3	ADVANCED ALGORITHMS	001	0200PM-0250PM MWF	ECCR 1-07	GABOW, H	35
PREREQ CSCI 5454.								
VI. Programming Languages								
80249	CSCI 3155	3	PROG LANGS FOR MAJORS	010	0930AM-1045AM TR	ECCR 2-06	ZORN, B	70
80251		0	REC	R011	0900AM-0950AM W	DUAN G035		30
80253				R012	1000AM-1050AM W	DUAN G025		25
80254				R013	1100AM-1150AM W	MKNA 112		25
80255				R014	0800AM-0850AM W	ECCR 1-28		25
STUDENT MUST REGISTER FOR LECTURE AND RECITATION.								
71359	CSCI 4555	3	INTRO TO COMPILER CONSTR	001	1200PM-1250PM MWF	ECCR 0-36		66
SAME AS ECEN 4553.								
	CSCI 5005	2	FOUND MODULE/PROG LANG	801	TBA			20
THIS IS A CONTROLLED ENROLLMENT COURSE. PLEASE SEE THE DEPARTMENT OFFICE FOR ELIGIBILITY.								
71378	CSCI 5525	3	COMPILER CONST TOOLS	001	1100AM-1150AM MWF	ECCR 1-26		35
SAME AS ECEN 5523.								
71379	CSCI 5535	3	FUND CONCEPTS/PROG LANG	001	0900AM-0950AM MWF	ECCR 1-05		35
SAME AS ECEN 5533.								
VII. Numerical Computation								
71354	CSCI 3656	3	NUMERICAL COMP 1	001	0900AM-0950AM MWF		JESSUP, E	40
PREREQS 2 SEMESTERS CALC. LINEAR ALGEBRA, AND 1 OF THE FOLLOWING: CSCI 1700, CSCI 1200 OR CSCI 1300.								



Call No.	Course Dept. No.	Credits	Course Title	Section No.	Time/Days	Bldg./Rm.	Instructor	Max. Enroll.
	CSCI 3666	3	NUMERICAL COMPUTATION 2	801	0200PM-0250PM MWF	ECCR 1-26	FOSDICK, L	20
HIGH PERFORMANCE COMP. THIS IS A CONTROLLED ENROLLMENT COURSE. PLEASE SEE DEPARTMENT OFFICE FOR ELIGIBILITY.								
	CSCI 5006	2	FOUND MODULE/NUM COMP	801	TBA			20
THIS IS A CONTROLLED ENROLLMENT COURSE. PLEASE SEE THE DEPARTMENT OFFICE FOR ELIGIBILITY.								
71383	CSCI 5606	3	PRIN OF NUM COMP	001	1100AM-1215PM TR	ECCR 1-42	BYRD, R	48
PREREQ CSCI 3656 AND 3 SEMESTERS OF CALCULUS OR EQUIVALENT.								
80257	CSCI 6676	3	NUM METHS UNCONSTD OPTM	001	1230PM-0145PM TR	ECCR 1-40	SCHNABEL, R	35
VIII. Database Systems								
71353	CSCI 3287	3	DATABASES INFO SYSTEMS	001	0330PM-0445PM TR	ECCR 2-06	KING, R	75
PREREQ CSCI 2250. ENROLLMENT RESTRICTED TO CSEN, MATH, AMEN, EEEEN, ECEN, AND CSAP MAJORS.								
80224	CSCI 6817	3	READINGS DATABASE SYS	001	1100AM-1215PM TR	ECCR 1-05	GRAEFE, G	20
IX. Software Engineering								
71355	CSCI 4208	3	SENIOR PROJECT 1	001	0300PM-0350PM MWF	ECCR 1-28		35
PREREQS CSCI 3245 AND 3263. ENROLLMENT RESTRICTED TO COMPUTER SCIENCE APPLICATIONS MAJORS.								
71356	CSCI 4308	4	SOFTWARE ENG PROJECT 1	010	1100AM-1215PM TR	ECCR 1-09	SANDERS, B	56
71357				R011	TBA			25
71358				R012	TBA			25
STUDENT MUST REGISTER FOR LECTURE AND RECITATION.								
71385	CSCI 5828	3	SOFTWARE ENGINEERING	001	0900AM-0950AM MWF	ECCR 0-36	TERWILLIGER, R	56
Electrical Engineering								
MOST ELECTRICAL AND COMPUTER ENGINEERING UNDERGRADUATE COURSES ARE CLOSED TO NON-ENGINEERING MAJORS. CONSULT THE DEPARTMENT OFFICE IF YOU HAVE QUESTIONS. INDEPENDENT STUDY COURSE WORK IS AVAILABLE. PLEASE CONSULT THE DEPARTMENT OFFICE FOR FURTHER INFORMATION.								
GRADUATE STUDENTS NEEDING TO REGISTER FOR MASTER'S THESIS, MASTER'S DEGREE CANDIDATE, OR DOCTORAL THESIS, PLEASE CONSULT THE DEPARTMENT GRADUATE OFFICE FOR FURTHER INFORMATION.								
UNDERGRADUATES WISHING TO ENROLL IN GRADUATE COURSES IN THE DEPARTMENT OF ELECTRICAL AND COMPUTER ENGINEERING MUST HAVE A CUMULATIVE GPA OF 2.85 OR HIGHER. UNDERGRADUATE STUDENTS MEETING THIS REQUIREMENT MUST OBTAIN WRITTEN APPROVAL IN ADVANCE. PLEASE SEE DEPARTMENT OFFICE FOR FURTHER DETAILS.								
I. General								
71909	ECEN 2100	3	INTRO TO LOGIC CIRCUITS	001	0100PM-0150PM MWF	ECCR 2-28		142
CO-REQ ECEN 2110								
	ECEN 2110	1	LOGIC LAB					
71910				010	0800AM-1050AM T	ECEE 0-24A		24
71911				011	1100AM-0150PM T	ECEE 0-24A		24
71912				012	0200PM-0450PM T	ECEE 0-24A		24
71913				013	0800AM-1050AM R	ECEE 0-24A		24
71914				014	1100AM-0150PM R	ECEE 0-24A		24
71915				015	0200PM-0450PM R	ECEE 0-24A		24
71916				016	0300PM-0550PM M	ECEE 0-24A		24
CO-REQ ECEN 2100								
79925	ECEN 2150	4	CIRCUITS/ELECTRONICS 1	020	0300PM-0350PM MWF	ECCR 0-30		128
71920		0	RECITATION	R021	0900AM-0950AM R	ECEE 2-16		20
71921				R022	1000AM-1050AM R	ECEE 2-16		20
71922				R023	1100AM-1150AM R	ECEE 2-16		20
71923				R024	1200PM-1250PM R	ECEE 2-16		20
71924				R025	0100PM-0150PM R	ECEE 2-16		20
71925				R026	0200PM-0250PM R	ECEE 2-16		20
71926				R027	0300PM-0350PM R	ECEE 2-16		20
COREQS ECEN 2550 AND APPM 2350. STUDENT MUST REGISTER FOR LECTURE AND RECITATION.								
80573	ECEN 2160	4	CIRC/ELECTR 2	010	0800AM-0850AM MWF	ECCR 1-40		80
80574		0	REC	R011	0900AM-0950AM T	ECEE 2-16		20

Call No.	Dept.	Course No.	Credits	Course Title	Section No.	Time/Days	Bldg./Rm.	Instructor	Max. Enroll.
80575					R012	1000AM-1050AM T	ECEE 2-16		20
80576					R013	1100AM-1150AM T	ECEE 2-16		20
80577					R014	1200PM-1250PM T	ECEE 2-16		20
PREREQS ECEN 2150 AND 2550. COREQ ECEN 2560. STUDENT MUST REGISTER FOR LECTURE AND RECITATION.									
71930	ECEN	2220	3	MICROCOMP ARCH/PROG	001	1100AM-1150AM MWF	ECCR 1-46		80
PREREQ ECEN 2100 AND CSCI 1200; COREQ ECEN 2230.									
71931	ECEN	2230	1	MICROPROCESSOR LAB					
71931					001	0800AM-1050AM M	ECEE 0-17		18
71932					002	1100AM-0150PM T	ECEE 0-17		18
71933					003	0200PM-0450PM T	ECEE 0-17		18
71934					004	0800AM-1050AM T	ECEE 0-17		18
71935					005	0800AM-1050AM R	ECEE 0-17		18
PREREQ ECEN 2100 AND 2110, COREQ ECEN 2220.									
79087	ECEN	2550	1	CIR/ELECTRONICS 1	010	0400PM-0450PM W	ECCR 1-09		120
79934			0	LAB	L021	0800AM-0950AM T	ECEE 2-21		24
79935					L022	1000AM-1150AM T	ECEE 2-21		24
79936					L023	1200PM-0150PM T	ECEE 2-21		24
79938					L024	0200PM-0350PM T	ECEE 2-21		24
79939					L025	0400PM-0550PM T	ECEE 2-21		24
COREQ ECEN 2150. STUDENT MUST REGISTER FOR LECTURE AND LAB.									
79940	ECEN	2560	1	CIR/ELECTR 2	010	0400PM-0450PM M	ECCR 1-12		48
79942			0	LAB	L021	0800AM-0950AM R	ECEE 2-22		24
79944					L022	1000AM-1150AM R	ECEE 2-22		24
COREQ ECEN 2160. STUDENT MUST REGISTER FOR LECTURE AND LAB.									
71937	ECEN	3030	3	ELEC/ELEC CIRCUITS 1					
71937					001	1100AM-1215PM TR	ECCR 0-30		128
71938					002	0330PM-0445PM TR			66
PREREQ APPM 2350.									
71939	ECEN	3130	3	ELECTROMAG FLDS/WAVES	001	0300PM-0350PM MWF	ECCR 1-12		58
PREREQS ECEN 2150 AND APPM 2350.									
71940	ECEN	3140	3	ELECTROMAG WAVES	001	0400PM-0515PM MW	ECCR 2-06		96
PREREQ ECEN 3130.									
71942	ECEN	3170	3	ENERGY CONVERSION 1	001	0800AM-0915AM TR	ECCR 1-40		56
PREREQS ECEN 2160 AND ECEN 3130.									
80378	ECEN	3230	3	CIRC/ELECTR 3	010	1000AM-1050AM MWF	ECCR 2-26		80
80578			0	REC	R011	0900AM-0950AM R	ECEE 0-11		20
80579					R012	1000AM-1050AM R	ECCR 1-07		20
80580					R013	0200PM-0250PM R	ECCR 1-07		20
80581					R014	0300PM-0350PM R	ECCR 1-07		20
STUDENT MUST REGISTER FOR LECTURE AND RECITATION.									
71946	ECEN	3310	3	LINEAR SYSTEMS THEORY					
71946					001	1100AM-1150AM MWF	ECCR 1-40		42
71947					002	0200PM-0315PM TR	ECCR 1-05		35
PREREQ APPM 2360.									
71948	ECEN	3320	3	SEMICONDUCTOR DEVICES	001	0800AM-0850AM MWF	ECCR 1-09		48
PREREQ ECEN 3230.									
71949	ECEN	3430	1	ELECT/CIR LAB NONMAJORS					
71949					010	0400PM-0450PM M	ECCR 0-30		128
71950					020	0400PM-0450PM T	ECCR 1-26		30
71951			0	LAB	L021	0800AM-0950AM M	ECEE 2-21		24
71952					L022	1000AM-1150AM M	ECEE 2-21		24
71953					L023	1200PM-0150PM M	ECEE 2-21		24
71954					L024	0200PM-0350PM M	ECEE 2-22		24
71955					L025	1200PM-0150PM R	ECEE 2-22		24
71956					L026	0200PM-0350PM R	ECEE 2-22		24
COREQ ECEN 3030 AVAILABLE TO NON-ELECTRICAL ENGINEERING MAJORS ONLY. STUDENT MUST REGISTER FOR LECTURE AND LAB.									
71957	ECEN	3530	1	CIR/ELECTR 3	010	0400PM-0450PM R	EKLC E1B20		96
71958			0	LAB	L021	0800AM-1020AM T	ECEE 2-22		24
71959					L022	1030AM-1250PM T	ECEE 2-22		24
71960					L023	0100PM-0320PM T	ECEE 2-22		24
79086					L024	0330PM-0550PM T	ECEE 2-22		24
PREREQ ECEN 2560. COREQ ECEN 3230. STUDENT MUST REGISTER FOR LECTURE AND LAB.									

Call No.	Dept.	Course No.	Credits	Course Title	Section No.	Time/Days	Bldg./Rm.	Instructor	Max. Enroll.
71961	ECEN	3810	3	INTRO TO PROBABILITY	001	0900AM-0950AM MWF	ECCR 1-40		56
PREREQ APPM 2360 OR MATH 3000.									
71968	ECEN	4200	1	EFFECTIVE PRESENTATION	001	1000AM-1050AM W	ECEE 0-11	MILLER, W	20
72008	ECEN	4930	2	CAREERS IN ECE	001	1000AM-1050AM TR	ECEE 0-11	MILLER, W	20
II. Bioengineering									
71997	ECEN	4811	3	NEURAL SIGNALS	001	1100AM-1215PM TR		WACHTEL, H	25
PREREQS ECEN 2160, 3030, OR CONSENT OF INSTRUCTOR. SAME AS ECEN 5811, ASEN 4216 AND 5216.									
71998	ECEN	4831	3	BRAINS, MINDS AND COMP	001	0330PM-0445PM TR	ECCR 0-36	WACHTEL, H	35
PREREQ ECEN 2160 OR ECEN 3030 OR INSTRUCTOR CONSENT. SAME AS ECEN 5831 AND ASEN 4436/5436.									
72042	ECEN	5811	3	NEURAL SIGNALS	001	1100AM-1215PM TR		WACHTEL, H	10
PREREQ ECEN 2160, ECEN 3030, OR CONSENT OF INSTRUCTOR. SAME AS ECEN 4811, ASEN 4216 AND 5216.									
79797	ECEN	5831	3	BRAINS, MIND, AND COMP	001	0330PM-0445PM TR	ECCR 0-36	WACHTEL, H	35
PREREQ ECEN 2160, ECEN 3030, OR INSTRUCTOR CONSENT. SAME AS ECEN 4831 AND ASEN 4436/5436.									
III. Communications									
79134	ECEN	4002	2	SP TPCS-DATA&VOICE COMM					
79135				SPECIAL TOPICS	010	0200PM-0250PM M	ECEE 2-16	ANDRESEN, S	12
79136					011	0300PM-0450PM M	ECEE 2-21A		4
79137					012	0900AM-1050AM T	ECEE 2-21A		4
79137					013	1100AM-1215PM T	ECEE 2-21A		4
PREREQ OR COREQ ECEN 4242									
71965	ECEN	4012	3	DIGITAL FILTERING	001	0330PM-0445PM TR	ECCR 1-03	ETTER, D	35
PREREQ LINEAR SYSTEMS COURSE WITH FOURIER TRANSFORMS AND LAPLACE TRANSFORMS									
71970	ECEN	4242	3	COMMUNICATION THEORY	001	0300PM-0350PM MWF	ECCR 1-40		61
PREREQ ECEN 3310 AND 3810, OR MATH 4510									
71993	ECEN	4652	2	COMMUNICATIONS	010	1200PM-1250PM T	ECCR 1-07		30
71994			0	LAB	L011	0200PM-0450PM R	ECEE 2-21		15
71995					L012	0200PM-0450PM W	ECEE 2-21		15
PREREQ ECEN 4242. STUDENT MUST REGISTER FOR LECTURE AND LAB.									
72029	ECEN	5612	3	NOISE/RANDOM PROCES	001	1100AM-1150AM MWF	ECCR 0-38		48
PREREQS ECEN 3310 & 3810 OR MATH 4510.									
72031	ECEN	5622	3	INFO THEORY & CODING	001	0930AM-1045AM TR	ECCR 1-28	VARANASI, M	30
PREREQS ECEN 3810, MATH 4510, OR INSTRUCTOR CONSENT.									
72032	ECEN	5632	3	THRY/APPL DIG FILT	001	1100AM-1215PM TR	ECCR 1-12		58
PREREQS ECEN 3310 & 3810 OR MATH 4510.									
72033	ECEN	5642	3	MOD METH SPECT ESTIMA	001	1100AM-1150AM MWF	ECCR 1-24		35
PREREQS ECEN 5612 AND 5632.									
72034	ECEN	5672	3	DIGITAL IMAGE PROC	001	0800AM-0850AM MWF	ECCR 1-26		24
PREREQ ECEN 5612.									
72035	ECEN	5692	3	PRIN OF DIGITAL COMM	001	0200PM-0250PM MWF	ECCR 1-46		30
IV. Computer Systems and Digital									
71980	ECEN	4553	3	INTRO TO COMPILER CONS	001	1200PM-1250PM MWF	ECCR 0-36		66
PREREQ ECEN 2220. SAME AS CSCI 4555.									
71981	ECEN	4573	2	MICROPROCESSOR SYSTEMS	001	0800AM-1050AM R	ECEE 0-24		20
PREREQS ECEN 1300, 1330, 2220 AND 2230									
71982	ECEN	4593	3	COMPUTER ORGANIZATION	001	1000AM-1050AM MWF	ECCR 0-36		57
PREREQS ECEN 1300, 1330, 2220 AND 2230. SAME AS CSCI 4593.									
71983	ECEN	4603	2	COMPUTER LABORATORY	001	0800AM-1050AM R	ECEE 0-24		8
PREREQS ECEN 1300, 1330 AND 4593.									
71996	ECEN	4703	3	SWITCH/FIN AUTOMATA	001	0100PM-0150PM MWF	DUAN G125		72
PREREQS ECEN 1300, 1330, AND APPM 2360.									
72026	ECEN	5523	3	COMPILER CONST TOOLS	001	1100AM-1150AM MWF	ECCR 1-26		35
PREREQ ECEN 4553 OR ECEN 5563 OR INSTR. CONSENT. SAME AS CSCI 5525.									
72027	ECEN	5533	3	FUND CONCEPTS/PROG LANG	001	0900AM-0950AM MWF	ECCR 1-05		35
PREREQS ECEN 2220 AND CSCI 3245 OR INSTR. CONSENT. SAME AS CSCI 5535.									

Call No.	Dept.	Course No.	Credits	Course Title	Section No.	Time/Days	Bldg./Rm.	Instructor	Max. Enroll.
72028	ECEN	5593	3	ADV COMPUTER ARCH	001	0200PM-0315PM TR	ECCR 1-42		45
<i>PREREQS ECEN 4593 OR INSTRUCTOR'S CONSENT. SAME AS CSCI 5593.</i>									
V. Electromagnetics									
71988	ECEN	4634	2	TRANSMISSION	010	0900AM-0950AM W	MUEN D156	POPOVIC, Z	36
71989		0		LAB	L011	0200PM-0450PM R	ECEE 2-15		24
71991					L013	0200PM-0450PM T	ECEE 2-15		24
71992					L014	0900AM-1150AM T	ECEE 2-15		24
<i>PREREQ ECEN 3140. STUDENT MUST REGISTER FOR LECTURE AND LAB.</i>									
ECEN	5004	3		FUND OF PROP: MICROWV/R					
80204					001	0400PM-0515PM TR	ECCR 1-07	SMITH, E	25
80394				SP TPCS-COMP AID ANT DES	002	1100AM-1215PM TR	ECCR 1-26	GUPTA, K	25
72018	ECEN	5134	3	ELECTROMAG RADIATION	001	0400PM-0515PM MW	ECCR 1-42		60
<i>PREREQ ECEN 3140.</i>									
72019	ECEN	5144	3	ELEC BDRY PROBLEMS	001	0200PM-0315PM TR	BUS 251		24
79085	ECEN	5254	3	RADAR/REMOTE SENSING	001	0800AM-0915AM TR	ECCR 1-46	AVERY, S	25
<i>PREREQ ECEN 3140 AND 3310 OR INSTRUCTOR CONSENT.</i>									
VI. Materials and Devices									
71971	ECEN	4345	3	INTRO TO SOLID STATE	001	1000AM-1050AM MWF	ECCR 1-05		35
<i>PREREQS ECEN 3020, ECEN 3130 SAME AS ECEN 5345</i>									
71972	ECEN	4375	3	INTEGRATED CIR TECH	010	0900AM-0950AM MW	ECEE 2-16		24
71973		0		LAB	L011	0800AM-1050AM T	ECEE 2-16		6
71974					L012	0100PM-0350PM T	ECEE 2-16		6
71975					L013	0800AM-1050AM R	ECEE 2-16		6
71976					L014	0100PM-0350PM R	ECEE 2-16		6
<i>PREREQ ECEN 3320. STUDENT MUST REGISTER FOR LECTURE AND LAB.</i>									
72015	ECEN	5045	3	INTRO TO OPTICAL ELECT	001	0900AM-0950AM MWF	ECCR 0-38	BARNES, F	48
<i>PREREQ ECEN 3140.</i>									
72016	ECEN	5055	3	PRIN OF ELECTRON DEVIC	001	0800AM-0850AM MWF	ECCR 0-38		48
<i>PREREQ SENIOR STANDING.</i>									
72017	ECEN	5065	3	SEMICOND MAT AND DEV 1	001	0400PM-0515PM MW	ECCR 1-30	MAJERFELD, A	35
<i>PREREQS ECEN 3020 AND 4345.</i>									
72022	ECEN	5345	3	INTRO TO SOLID STATE	001	1000AM-1050AM MWF	ECCR 1-01		35
<i>PREREQS ECEN 3020, ECEN 3130 SAME AS ECEN 4345</i>									
VII. Optics									
80701	ECEN	4006	2	OPTOELECTRONICS LAB	001	0930AM-1045AM T		FREEMAN, M	12
<i>PREREQS ECEN 3020 AND 3320. ADDITIONAL LAB TIME TO BE ARRANGED.</i>									
72020	ECEN	5156	3	PHYSICAL OPTICS	001	0200PM-0250PM MWF	ECCR 1-28		35
72030	ECEN	5616	3	OPTOELEC SYS DESIGN	001	1100AM-1215PM TR	ECEE 0-11		30
<i>PREREQS ECEN 3140 AND 4242.</i>									
72036	ECEN	5696	3	FOURIER OPTIC/OPT COMP	001	0200PM-0315PM TR	ECCR 1-01		35
<i>PREREQS ECEN 3140, ECEN 3310, ECEN 4106, OR INSTRUCTOR CONSENT.</i>									
VIII. Power									
ECEN	4517	2		POWER LAB 1					
71978					001	0800AM-1150AM T	ECEE 0-07		20
71979					002	0100PM-0450PM R	ECEE 0-07		20
<i>PREREQ ECEN 3170.</i>									
72037	ECEN	5717	3	ENERGY SYST ANALYSIS 1	001	1230PM-0145PM TR	ECCR 1-28		24
72038	ECEN	5757	3	ENERGY SYS STABILITY 1	001	0800AM-0915AM TR	ECCR 1-42		15
<i>PREREQS ECEN 4167 AND 5717 OR INSTRUCTOR CONSENT.</i>									
72039	ECEN	5787	3	POWR QUAL PHEN POWR SYST	001	1100AM-1150AM MWF	ECEE 0-11	FUCHS, E	24
<i>PREREQ ECEN 3170.</i>									
72040	ECEN	5797	3	POWER ELECTRONICS 1	001	0930AM-1045AM TR	ECCR 1-03	ERICKSON, R	35
<i>PREREQS ECEN 3170 AND 3230 OR INSTRUCTOR CONSENT.</i>									

Call No.	Dept.	Course No.	Credits	Course Title	Section No.	Time/Days	Bldg./Rm.	Instructor	Max. Enroll.
IX. Systems and Electronics									
71967	ECEN	4138	3	CONTROL SYSTEMS ANALYS	001	0200PM-0250PM MWF	ECCR 1-40		48
<i>PREREQS ECEN 2150 AND 3310.</i>									
71969	ECEN	4228	3	ELECTRONICS 4	001	1100AM-1150AM MWF	ECCR 0-36		57
<i>PREPREQS ECEN 3230 AND 3310.</i>									
71977	ECEN	4458	2	PROCESS CONTROL LAB	001	0400PM-0450PM W	ECCR 1-26		30
<i>PREREQS ECEN 2220 AND SENIOR STANDING.</i>									
71985	ECEN	4618	2	ADVANCED ELECTRONICS	010	0800AM-0850AM W	ECCR 1-24		35
71986		0		LAB	L011	1100AM-0150PM R	ECEE 2-21		18
71987					L012	0800AM-1050AM R	ECEE 2-21		18
<i>PREREQS ECEN 3230 AND 3530. STUDENT MUST REGISTER FOR LECTURE AND LAB.</i>									
72023	ECEN	5418	3	AUTOMATIC CONT SYS 1	001	1230PM-0145PM TR	ECCR 0-38		45
<i>PREREQS ECEN 3320 AND 4138.</i>									
72024	ECEN	5448	3	ADV LINEAR SYSTEMS	001	0200PM-0250PM MWF	ECCR 1-24		35
<i>PREREQS ECEN 3310 AND 4138.</i>									
72025	ECEN	5458	3	SAMPLED DATA/DIG CON	001	1230PM-0145PM TR	ECCR 0-36		57
<i>PREREQ ECEN 3310 AND 4138.</i>									
X. VLSI CAD Methods									
72009	ECEN	5029	3	SIM TOOLS/VLSI SYSTEMS	001	0300PM-0415PM WF	ECEE 2-16		24
<i>PREREQS ECEN 4029 AND INSTRUCTOR'S CONSENT.</i>									
72013	ECEN	5039	3	SYNTHESIS OF VLSI SYST	001	1100AM-1215PM WF	ECEE 2-16		24
<i>PREREQS DISCRETE MATH & PROGRAMMING AND ECEN 4703.</i>									
General Engineering									
GEEN	1300	3		INTRO ENGR COMPUTING					
74485					010	0200PM-0250PM MF	ECCR 2-28	CHAPRA, S	72
74486		0		RECITATION	R011	0100PM-0150PM W	ECEE 1-04		18
74487					R012	0100PM-0150PM W	ECCR 2-03		18
74488					R013	0200PM-0250PM W	ECEE 1-04		18
74489					R014	0200PM-0250PM W	ECCR 2-03		18
74490		3		INTRO ENGR COMPUTING	020	0300PM-0350PM MF	ECCR 2-28	CLOUGH, D	72
74491		0		RECITATION	R021	0300PM-0350PM W	ECEE 1-04		18
74492					R022	0300PM-0350PM W	ECCR 2-03		18
74493					R023	0400PM-0450PM W	ECEE 1-04		18
74494					R024	0400PM-0450PM W	ECCR 2-03		18
<i>STUDENT MUST REGISTER FOR LECTURE AND RECITATION. SECTIONS 010-014 FOR ARCH E AND CIVIL E MAJORS ONLY. SECTIONS 020-024 FOR CHEM E AND OPEN OPTION MAJORS ONLY.</i>									
GEEN	1510	2		SELF MGT & LDRSHIP PR 1	800	0330PM-0445PM TR	GUGG 205	PRICE, T	72
<i>THIS IS A CONTROLLED ENROLLMENT COURSE. PLEASE SEE THE MEP OFFICE FOR ELIGIBILITY.</i>									
GEEN	3100	3		HUMANITIES FOR ENGR 1					
					801	0800AM-0915AM TR	ECCR 0-09	MOULAKIS, A	15
					802	0930AM-1045AM TR	ECCR 0-09	MOULAKIS, A	15
					803	0100PM-0215PM MW	ECCR 0-09	MOULAKIS, A	15
<i>THIS IS A CONTROLLED ENROLLMENT COURSE. PLEASE SEE DEAN'S OFFICE FOR ELIGIBILITY.</i>									
GEEN	3500	0		COOPERATIVE EDUCATION	800	TBA		RUBI, I	25
<i>THIS COURSE IS OFFERED THROUGH THE DIVISION OF CONTINUING EDUCATION FOR STUDENTS APPROVED THROUGH MEP. PLEASE SEE DEPARTMENT OFFICE FOR ELIGIBILITY.</i>									
GEEN	4100	3		HUMANITIES FOR ENGR 3	800	0400PM-0550PM T	ECCR 0-09	MOULAKIS, A	12
		0		RECITATION	R801	TBA		MOULAKIS, A	12
<i>THIS IS A CONTROLLED ENROLLMENT COURSE. PLEASE SEE DEAN'S OFFICE FOR ELIGIBILITY. STUDENT MUST REGISTER FOR LECTURE AND RECITATION.</i>									
74505	GEEN	4800	1	LEADERSHIP SEMINAR	001	1100AM-1230PM M		CLOUGH, D	15
<i>COURSE WILL MEET IN ECAD 1-01, DEANS OFFICE CONFERENCE ROOM.</i>									
GEEN	1017	2		ENGINEERING DRAWING					
74481					001	0900AM-1150AM MW	ECEE 1-03	HALEK, M	30
74482					002	0930AM-1220PM TR	ECEE 1-03	HALEK, M	30
74483					003	0200PM-0450PM MW	ECEE 1-03	HALEK, M	30
74484					004	0200PM-0450PM TR	ECEE 1-03	HALEK, M	30

Call No.	Course Dept. No.	Credits	Course Title	Section No.	Time/Days	Bldg./Rm.	Instructor	Max. Enroll.
Mechanical Engineering								
I. Math								
75973	MCEN 1020	3	ANALYTICAL/COMPUTATIONAL TLS	010	1100AM-1150AM	MW	ECCR 2-06 MAHALINGAM, S	96
75974	0	0	LAB	L011	0800AM-0950AM	T	ECME 1-01	15
75975				L012	1000AM-1150AM	T	ECME 1-01	15
75976				L013	1200PM-0150PM	T	ECME 1-01	15
75977				L014	0200PM-0350PM	T	ECME 1-01	15
75978				L015	0800AM-0950AM	W	ECME 1-01	15
75980				L017	1200PM-0150PM	W	ECME 1-01	15
75981				L018	0200PM-0350PM	W	ECME 1-01	15
STUDENT MUST REGISTER FOR LECTURE AND LAB.								
75984	MCEN 3020	4	MATHEMATICAL METHODS	001	1100AM-1215PM	TR	ECCR 2-26 MAHALINGAM, S	96
					1100AM-1150AM	F	ECCR 2-06	
76002	MCEN 4120	3	ENGINEERING STATISTICS	001	0800AM-0915AM	TR	ECCR 0-38	48
79790	MCEN 5020	3	METHODS-ENGR ANALYSIS	001	0500PM-0615PM	TR	ECCR 2-06 WEIDMAN, P	80

II. Fluids

75987	MCEN 3021	3	FLUID MECHANICS	001	0800AM-0850AM	MWF	ECCR 2-06 HERTZBERG, J	96
79791	MCEN 5041	3	VISCOUS FLOW	001	1230PM-0145PM	TR	ECCR 1-26 WEIDMAN, P	30

III. Thermal

80350	MCEN 4162	3	ENERGY CONVERSION	001	1230PM-0145PM	TR	ECCR 1-05 BRANCH, M	999
79793	MCEN 5022	3	THERMODYNAMICS	001	0800AM-0915AM	TR	DUAN G025 BRANCH, M	20

IV. Solids

75982	MCEN 2023	3	MECHANICS OF PARTICLES	001	0200PM-0315PM	TR	ECCR 2-06 GEERS, T	96
79789	MCEN 4123	3	VIBRATION ANALYSIS	001	0500PM-0615PM	MW	ECCR 1-24 GEERS, T	30
79792	MCEN 5023	3	SOLID MECHANICS I	001	0200PM-0315PM	TR	DUAN 0047 BOND, L	25
80432	MCEN 5123	3	THEORY OF VIBRATION	001	0500PM-0615PM	MW	ECCR 1-24 GEERS, T	30

V. Materials

75988	MCEN 3024	4	INTRO TO MATERIALS SCI	001	0330PM-0510PM	TR	MUEN E417 GREENBERG, A	61
79794	MCEN 5184	3	STRUCT & PROP OF POLYMER	001	1100AM-1215PM	TR	ECCR 1-28 GREENBERG, A	30

VI. Design

75992	MCEN 4025	3	COMPONENT DESIGN	001	0100PM-0150PM	MWF	ECCR 1-42	60
76000	MCEN 4045	3	MECH ENGR DESIGN PROJ	001	1200PM-1250PM	MWF	ECCR 0-38 CARLSON, L	45
76001	MCEN 4065	3	DESIGN ESTIMATING	001	0930AM-1045AM	TR	ECCR 1-12 OSTWALD, P	45

VII. Manufacturing and Systems

79796	MCEN 4026	4	MFG PROCESSES & SYSTEMS	010	0800AM-0915AM	TR	ECCR 2-06 OSTWALD, P	96
79798	0	0	LAB	L011	0800AM-0950AM	F	ECME 1-01	18
79799				L012	1000AM-1150AM	F	ECME 1-01	18
79800				L013	0100PM-0250PM	F	ECME 1-01	18

STUDENT MUST REGISTER FOR LECTURE AND LAB.

80388	MCEN 4186	3	PRODUCTION AUTOMATION SYS	001	0330PM-0445PM	TR	ECCR 1-01	35
79923	MCEN 5026	3	DESIGN & MFG TO COST	001	0800AM-0915AM	TR	ECCR 1-24 LEE, Y	30

VIII. Miscellaneous

75989	MCEN 3027	3	ENGR MEASUREMENTS	010	1000AM-1050AM	F	ECCR 1-03 CARLSON, L	30
75990	0	0	LAB	L011	0900AM-1150AM	MW	ECME 1-08	15
75991				L012	0200PM-0450PM	MW	ECME 1-08	15

STUDENT MUST REGISTER FOR LECTURE AND LAB.

75998	MCEN 4027	3	MECH ENGINEERING	010	0900AM-0950AM	F	MUEN D156 DAILY, J	36
75999	0	0	LAB	L011	0900AM-1150AM	MW		18
79803				L012	0200PM-0450PM	MW		18

STUDENT MUST REGISTER FOR LECTURE AND LAB.

Call No.	Course Dept. No.	Credits	Course Title	Section No.	Time/Days	Bldg./Rm.	Instructor	Max. Enroll.
Telecommunications								
INDEPENDENT STUDY COURSE WORK IS AVAILABLE. PLEASE CONSULT THE DEPARTMENT OFFICE FOR FURTHER INFORMATION. GRADUATE STUDENTS NEEDING TO REGISTER FOR MASTER'S THESIS, MASTER'S DEGREE CANDIDATE, OR DOCTORAL THESIS, PLEASE CONSULT THE DEPARTMENT OFFICE FOR FURTHER INFORMATION.								
78542	TLEN 5300	3	INTRO TELECOM SYS THRY	001	0530PM-0650PM	TR	ECCR 1-42	60
78543	TLEN 5310	3	TELECOMM SYSTEMS	010	0530PM-0800PM	M	ECCR 1-09	56
78544	0	0	RECITATION	R011	0600PM-0800PM	W	ECCR 1-09	56
STUDENT MUST REGISTER FOR LECTURE AND RECITATION.								
78546	TLEN 5400	3	TELE TRAF AND QUE THRY	001	1000AM-1115AM	TR		35
78547	TLEN 5430	3	DATA COMM 2	001	0730AM-0950AM	M		35
78548				002	0730AM-0845AM	MF	ECCR 1-28	35
78549	TLEN 5460	3	TELE SYSTEMS LAB	010	0900AM-0950AM	W	ECCR 1-03	35
78550	0	0	LAB	L011	1000AM-1150AM	W	ECCR 1-03	35
STUDENT MUST REGISTER FOR LECTURE AND LAB.								
80269	TLEN 5470	3	DATA/COMPUTER NETWORKS	001	0730AM-0950AM	F	ECCR 1-42	111
78551	TLEN 5600	1	SEM-TELECOMMUNICATIONS	001	0400PM-0530PM	W	ECCR 0-30	100
TLEN 5830	3	OPTICAL COMM/TRANSMISSN						
78552				001	0100PM-0150PM	MWF	ECCR 1-07	35
78553	1-6	ST-INTEG SYS DIGIT NETWK		002	0315PM-0445PM	TR		35
78554		NETWORK MANAGEMENT		003	0500PM-0730PM	R	ECCR 1-03	24
78555		STRAT PLAN IN TELECOM		004	0330PM-0600PM	M		24
78556		TELECOM RESEARCH		005	0900AM-1150AM	F		25
78557		STRAT PLAN IN TELECOM		006	0500PM-0730PM	T	ECCR 1-03	24
TLEN 5835	3	LANs, MANs & FDDI						
78558				001	TBA			25
78559				002	0500PM-0730PM	R	ECCR 0-14 THOMPSON, J	24

College of Environmental Design

ENROLLMENT IN ENVIRONMENTAL DESIGN COURSES MAY BE LIMITED TO ENVIRONMENTAL DESIGN STUDENTS ONLY. INTERNSHIP AND INDEPENDENT STUDY COURSE WORK IS AVAILABLE. PLEASE CONSULT THE DEPARTMENT OFFICE FOR FURTHER INFORMATION. COURSE OFFERINGS ARE SUBJECT TO CANCELLATION IF ENROLLMENTS ARE INSUFFICIENT.

Environmental Design**I. Studio**

73095	ENVD 1000	6	ENVD AND COMM STUDIO	010	1200PM-1250PM	W	F A N141	GELERNTER, M	108
73096	0	0	LAB	L011	0900AM-1150AM	MWF	ENVD 122		18
73097				L012	0900AM-1150AM	MWF	SEE DEPT		18
73098				L013	0900AM-1150AM	MWF	SEE DEPT		18
73099				L014	0200PM-0450PM	MWF	SEE DEPT		18
73100				L015	0200PM-0450PM	MWF	SEE DEPT		18
73101				L016	0200PM-0450PM	MWF	SEE DEPT		18
OPEN TO NONMAJORS. STUDENT MUST REGISTER FOR LECTURE AND LAB.									
73108	ENVD 2110	6	ARCH STUDIO 1	010	1200PM-1250PM	M	ENVD 120		60
73109	0	0	LAB	L011	0100PM-0350PM	MWF	SEE DEPT		15
73110				L012	0100PM-0350PM	MWF	SEE DEPT		15
73111				L013	0100PM-0350PM	MWF	SEE DEPT		15
73112				L014	0100PM-0350PM	MWF	SEE DEPT		15
PREREQS ENVD 1000 AND 2002. STUDENT MUST REGISTER FOR LECTURE AND LAB.									
73123	ENVD 3210	6	ARCH STUDIO 2	010	0900AM-0950AM	MWF	ENVD 120		54
73124	0	0	LAB	L011	1000AM-1150AM	MWF	ENVD 120		18
73125				L012	1000AM-1150AM	MWF	ENVD 120		18
73126				L013	1000AM-1150AM	MWF	ENVD 120		18
PREREQ ENVD 2110 OR 2100. STUDENT MUST REGISTER FOR LECTURE AND LAB.									
73129	ENVD 3220	6	PLANNING STUDIO 2	010	0900AM-0950AM	MWF	SEE DEPT		18
73130	0	0	LAB	L011	1000AM-1150AM	MWF	SEE DEPT		18
PREREQ ENVD 2120 OR 2100. STUDENT MUST REGISTER FOR LECTURE AND LAB.									

78 A

Call No.	Course Dept. No. Credits	Course Title	Section No.	Time/Days	Bldg./Rm.	Instructor	Max. Enroll.
	ENVD 4310 6	ARCH STUDIO 3					
73188		0 LAB	010	0100PM-0150PM MWF	ENVD 122		15
73189		0 LAB	L011	0200PM-0350PM MWF	SEE DEPT		15
73190		6 ARCH STUDIO 3	020	0100PM-0150PM MWF	ENVD 122		15
73191		0 LAB	L021	0200PM-0350PM MWF	SEE DEPT		15
		PREREQ ENVD 3210 OR 3200. STUDENT MUST REGISTER FOR LECTURE AND LAB.					
73194	ENVD 4320 6	PLANNING STUDIO 3	010	0100PM-0150PM MWF	SEE DEPT		15
73195		0 LAB	L011	0200PM-0350PM MWF	SEE DEPT		15
		PREREQ ENVD 3200 OR 3220. STUDENT MUST REGISTER FOR LECTURE AND LAB.					
73199	ENVD 4410 6	ARCH STUDIO 4	010	0100PM-0150PM MWF	SEE DEPT		15
73200		0 LAB	L011	0200PM-0350PM MWF	SEE DEPT		15
		STUDENT MUST REGISTER FOR LECTURE AND LAB.					
73201	ENVD 4550 6	URBAN DESIGN STUDIO	010	0100PM-0150PM MWF	SEE DEPT		15
73202		0 LAB	L011	0200PM-0350PM MWF	SEE DEPT		15
		PREREQ ADVANCED ARCHITECTURE OR PLANNING STUDIOS. STUDENT MUST REGISTER FOR LECTURE AND LAB.					

II. Social Factors

73119	ENVD 3091 3	ENVIRONMENT AND BEHAVIOR	010	0200PM-0315PM TR	CHEM 142	VAN VLIET, W	130
		OPEN TO NONMAJORS. SAME AS SOCY 3091.					
	ENVD 4361 3	SOCIAL RSCH METH IN ENVD					
73196		001	TBA			VAN VLIET, W	38
73197		002	1100AM-1215PM TR		SEE DEPT	JUHASZ, J	35

III. Methods and Techniques

73103	ENVD 2002 4	ENVD MEDIA	010	0900AM-0950AM MW	ENVD 134		60
73104		0 LAB	L011	1000AM-1150AM MW	SEE DEPT		20
73105			L012	1000AM-1150AM MW	SEE DEPT		20
73106			L013	0200PM-0350PM MW	SEE DEPT		20
		PREREQ ENVD 1000. OPEN TO NON-MAJORS. STUDENT MUST REGISTER FOR LECTURE AND LAB.					
73115	ENVD 3002 4	DESIGN THEORY & METHODS	010	1230PM-0145PM TR	ENVD 120		64
73116		0 LAB	L011	0200PM-0250PM T	ENVD 212		32
73117			L012	0200PM-0250PM R	ENVD 212		32
		OPEN TO NON-MAJORS. STUDENT MUST REGISTER FOR LECTURE AND LAB.					
80219	ENVD 3022 2	TECHNICAL PHOTOGRAPHY	001	0330PM-0445PM TR	ENVD 212		24
		OPEN TO NON-MAJORS.					
73118	ENVD 3052 3	INTRO COMP METH IN ENVD	001	0930AM-1045AM TR	ENVD 122		25
		OPEN TO NONMAJORS.					
73120	ENVD 3112 3	RSCH ISS/PROG FOR ARCH	010	0930AM-1045AM TR	ENVD 120		40
		PREREQ ENVD 2100 OR 2110.					
79996	ENVD 3122 3	RSCH ISS/METH IN PLAN	010	0100PM-0150PM TR	ENVD 102	ARIAS, E	20
79997		0 REC	R011	0200PM-0250PM TR	ENVD 102	ARIAS, E	20
		PREREQ ENVD 2100 OR 2120. STUDENT MUST REGISTER FOR LECTURE AND RECITATION.					
73127	ENVD 3212 3	COLOR THEORY	010	0200PM-0350PM TR	ENVD 122		20
		PREREQS ENVD 2002 AND 2100.					
73184	ENVD 4092 3	IMPROV IMAGINING ABILITY	001	0330PM-0600PM T	ENVD 102	JUHASZ, J	15
		OPEN TO NONMAJORS.					
73186	ENVD 4112 3	ARCH GRAPHICS 1	001	0330PM-0530PM TR	SEE DEPT		20
		PREREQS ENVD 2002 AND 2100.					
79995	ENVD 4152 3	COMP GRAPHIC APPS	001	0930AM-1045AM TR	ENVD 213	GROSS, M	20
		OPEN TO NON-MAJORS.					
73187	ENVD 4212 3	ARCH GRAPHICS 2	001	0200PM-0315PM TR	SEE DEPT		20
		PREREQS ENVD 2002 AND 2100.					

IV. Physical Factors

73107	ENVD 2003 3	ECOLOGY AND DESIGN	010	0930AM-1045AM TR	RAMY C250	HAVLICK, S	195
		OPEN TO NONMAJORS.					
73182	ENVD 4023 3	ENVIR IMPACT ASSESSMENT	001	0200PM-0315PM TR	ENVD 120		40
		OPEN TO NONMAJORS BY CONSENT OF INSTRUCTOR.					

78 B

Call No.	Course Dept. No. Credits	Course Title	Section No.	Time/Days	Bldg./Rm.	Instructor	Max. Enroll.
		V. History and Theory					
73102	ENVD 1014 3	INTRO TO ENVD	010	0200PM-0315PM TR	HLMS 252		130
		OPEN TO NONMAJORS.					
73203	ENVD 4794 3	HIST URB DESIGN/PLNNG	001	0400PM-0515PM TR	ENVD 122		15
		PREREQ ARCH 4214 OR EQUIVALENT OR INSTR CONSENT.					
73204	ENVD 4824 3	SENIOR CAPSTONE SEMINAR	001	0600PM-0850PM W	ENVD 102	ARIAS, E	15
		OPEN TO PLANNING SENIORS ONLY, OR BY INSTRUCTOR'S CONSENT.					
		VI. Technology and Practice					
73121	ENVD 3115 3	INTRO BUILD MAT/SYSTEMS	001	0330PM-0445PM TR	ENVD 120		50
		PREREQ ENVD 1000.					
73181	ENVD 4005 3	DESIGN/PLANNING LAW	001	0530PM-0645PM TR	ENVD 122		30
		OPEN TO NON-MAJORS.					
73183	ENVD 4035 3	SOLAR TECH IN ENVD	001	1100AM-1215PM TR	ENVD 120		40
		PREREQ PHYS 2010 OR EQUIVALENT. OPEN TO NON-MAJORS.					

Architecture

70388	ARCH 4010 6	ARCH APPREC/DESIGN	001	0300PM-0550PM MW	ENVD 122		25
		OPEN TO AREN SENIORS ONLY.					
70387	ARCH 3114 3	HIST & THEOR OF ARCH 1	001	1100AM-1215PM TR	CHEM 142	DRAPER, J	170
		OPEN TO NONMAJORS.					

School of Journalism and Mass Communication

STUDENTS MAY BE DROPPED FROM JOURNALISM COURSES FOR NON-ATTENDANCE, ESPECIALLY DURING THE FIRST WEEK OF CLASSES. INDEPENDENT STUDY COURSE WORK IS AVAILABLE. PLEASE CONSULT THE DEPARTMENT OFFICE FOR FURTHER INFORMATION. GRADUATE STUDENTS NEEDING TO REGISTER FOR MASTER'S THESIS, MASTER'S DEGREE CANDIDATE, OR DOCTORAL THESIS, PLEASE CONSULT THE DEPARTMENT OFFICE FOR FURTHER INFORMATION.

Journalism

I. Core Curriculum and General Electives

75313	JOUR 1001 3	CONTEMP MASS MEDIA	001	0200PM-0315PM TR	DUAN G020		222
75314	JOUR 2001 3	MASS MEDIA WRITING	100	0200PM-0250PM F	CHEM 140		200
75315		0 LAB	L110	1100AM-0150PM T	MCKY 3D		16
75316			L120	0200PM-0450PM T	MCKY 3D		16
75317			L130	1100AM-0150PM R	MCKY 3D		16
75318			L140	0200PM-0450PM R	MCKY 3D		16
75319			L150	1100AM-0150PM W	MCKY 3D		16
75320			L160	0200PM-0450PM W	MCKY 3D		16
75321			L170	1100AM-0150PM M	MCKY 3D		16
75322			L180	0200PM-0450PM M	MCKY 3D		16
75323			L190	0600PM-0850PM M	MCKY 3D		16
75324			L200	0600PM-0850PM T	MCKY 3D		16
75325			L210	0600PM-0850PM W	MCKY 3D		16
75326			L220	0600PM-0850PM R	MCKY 3D		16
		STUDENT MUST REGISTER FOR LECTURE AND LAB.					
	JOUR 3001 3	REPORTING 1					
75327		010	1100AM-1150AM T		MCKY 102		16
75328		0 RECITATION	R011	1100AM-1250PM MW	MCKY 3C		16
75329		3 REPORTING 1	020	1100AM-1150AM T	EDUC 134		16
75330		0 RECITATION	R021	0100PM-0250PM MW	MCKY 3C		16
75331		3 REPORTING 1	030	1100AM-1150AM T	CHEM 131		16
75332		0 RECITATION	R031	0100PM-0250PM TR	MCKY 3C		16

Call No.	Course Dept. No. Credits	Course Title	Section No.	Time/Days	Bldg./Rm.	Instructor	Max. Enroll.
75333	3	REPORTING 1	040	1100AM-1150AM T	HLMS 259		16
75334	0	RECITATION	R041	0300PM-0450PM TR	MCKY 3C		16
<i>PREREQS JOUR 2001 AND JUNIOR STANDING. MAY BE LIMITED TO MAJORS. STUDENT MUST REGISTER FOR LECTURE AND RECITATION.</i>							
75342	JOUR 3511	4	REP PUB AFFAIRS-GRAD	010	0800AM-0850AM M	MCKY 3D	16
75343	0	LAB	L011	0900AM-1050AM MW	MCKY 3D		16
<i>STUDENT MUST REGISTER FOR LECTURE AND LAB.</i>							
75356	JOUR 3771	3	MASS COMM HISTORY	001	0200PM-0315PM TR	F A N141	130
<i>UPPER DIVISION STANDING REQUIRED. MAY BE LIMITED TO MAJORS.</i>							
75362	JOUR 4201	3	INTERNATIONAL MASS COMM	001	1000AM-1050AM MWF	GEO 311	77
75374	JOUR 4651	3	MASS COMMUNICATION LAW	001	0900AM-0950AM MWF	MCKY 102	72
75377	JOUR 4791	3	MASS COMM AND PUB OPIN	001	1100AM-1215PM TR	GEO 311	77
<i>SENIOR STANDING REQUIRED. MAY BE LIMITED TO MAJORS.</i>							
75379	JOUR 4831	3	PUBLICATION DESIGN	001	0330PM-0545PM MW	MCKY 3B	13
<i>SAME AS JOUR 5831. MAY BE LIMITED TO MAJORS.</i>							
75390	JOUR 4871	3	SP TPCS-ETHICS	001	1100AM-1215PM TR	LIBR S421	25
80704	JOUR 5791	3	MASS COMM & PUBLIC OP	001	1100AM-1215PM TR	GEO 311	10
75415	JOUR 5831	3	PUBLICATION DESIGN	001	0330PM-0545PM MW	MCKY 3B	8
<i>SAME AS JOUR 4831. MAY BE LIMITED TO MAJORS.</i>							
75423	JOUR 6011	1	PROSEMINAR IN JOUR	001	0900AM-0950AM T	MCKY 117	28
75424	JOUR 6051	3	THEORIES OF MASS COMM	001	0900AM-1130AM R	LIBR S421	18
75425	JOUR 6061	3	MASS COMM RESEARCH	001	0800AM-1030AM W	MCKY 117	25
<i>PREREQS JOUR 6011 AND 6051.</i>							
75426	JOUR 6211	3	NEW MEDIA, DEVELOPMENT	001	0900AM-1130AM F	LIBR S421	18
75427	JOUR 6641	3	MEDIA MANAGEMENT	001	0100PM-0330PM W	LIBR S421	16
75429	JOUR 6721	3	MESSAGE EFFECTIVENESS	001	0900AM-1130AM M	LIBR S421	16
75430	JOUR 6771	3	HIST OF MASS COMM	001	1200PM-0230PM M	MCKY 117	14
75440	JOUR 7011	3	PROSEMINAR IN COMMUNICATION THEORY I	001	0430PM-0700PM W	MCKY 117	10
80597	JOUR 7871	3	QUALITATIVE RESEARCH	001	0900AM-1130AM T	LIBR S421	18

II. News Editorial/Public Relations

75335	JOUR 3102	3	PRESS PHOTOGRAPHY	001	0800AM-0850AM TR	MCKY 102	25
<i>PREREQ JOUR 2001. MAY BE LIMITED TO MAJORS. THREE HOUR LAB TO BE ARRANGED.</i>							
JOUR 3552	3	NEWS EDITING					
75344				001	0830AM-1045AM MW	MCKY 3B	18
75345				002	0830AM-1045AM TR	MCKY 3B	18
<i>PREREQ JOUR 3001. OPEN ONLY TO MAJORS.</i>							
JOUR 3902	1-3	NEWSPAPER PRACTICUM	801	1100AM-1150AM MW	MCKY 102		77
<i>THIS IS A CONTROLLED ENROLLMENT COURSE. PLEASE SEE THE DEPARTMENT OFFICE FOR ELIGIBILITY.</i>							
JOUR 4002	3	REPORTING 2					
75359				001	0300PM-0415PM WF	MCKY 117	16
75360				002	0200PM-0315PM TR	MCKY 117	16
75361				003	0200PM-0315PM TR	LIBR S421	16
<i>PREREQ JOUR 3001.</i>							
75363	JOUR 4272	3	INTRO PUB RELATIONS	001	0330PM-0445PM TR	KTCH 234	37
75364	JOUR 4282	3	PUB RELATIONS PROJECTS	001	0400PM-0630PM M	CHEM 133	17
<i>PREREQ JOUR 4272. SAME AS JOUR 5282.</i>							
75368	JOUR 4502	3	REPORTING 3	001	0100PM-0330PM F	LIBR S421	18
<i>PREREQS SENIOR STANDING AND JOUR 3552 AND 4002. LAB TO BE ARRANGED. OPEN ONLY TO MAJORS. SAME AS JOUR 5502.</i>							
JOUR 4552	1-3	ADVANCED EDITING	801	1100AM-1150AM MW	MCKY 102		20
<i>THIS IS A CONTROLLED ENROLLMENT COURSE. PLEASE SEE THE DEPARTMENT OFFICE FOR ELIGIBILITY.</i>							
75378	JOUR 4802	3	MAGAZINE WRITING	001	0100PM-0215PM WF	MCKY 117	12
80596	JOUR 4872	3	SP TPCS-GLASNOST/MEDIA	001	0330PM-0445PM TR	MCKY 3B	15
<i>SAME AS JOUR 5872</i>							
75407	JOUR 5282	3	PUB RELATIONS PROJECTS	001	0400PM-0630PM M	CHEM 133	3
<i>PREREQ JOUR 4272 OR CONSENT OF SCHOOL OF JOURNALISM. SAME AS JOUR 4282.</i>							
75409	JOUR 5502	3	REPORTING SEMINAR	001	0100PM-0330PM F	LIBR S421	12
<i>SAME AS JOUR 4502.</i>							

Call No.	Course Dept. No. Credits	Course Title	Section No.	Time/Days	Bldg./Rm.	Instructor	Max. Enroll.
75414	JOUR 5802	3	MAGAZINE ARTICLE WRITING	001	0100PM-0330PM R	MCKY 3B	6
80595	JOUR 5872	3	SP TPCS-GLASNOST/MEDIA	001	0330PM-0445PM TR	MCKY 3B	10
<i>SAME AS JOUR 4872.</i>							

III. Advertising

75336	JOUR 3403	3	PRINCIPLES OF ADVERTISING	001	0800AM-0915AM TR	F A N141	109
<i>SOPHOMORE STANDING REQUIRED. MAY BE LIMITED TO MAJORS.</i>							
JOUR 3453	3	ADV COPY AND LAYOUT					
75337				001	0100PM-0215PM MW	MCKY 3B	18
75338				002	0530PM-0800PM R	MCKY 3B	18
75339				003	0530PM-0800PM T	MCKY 3B	18
<i>PREREQ 3403. MAY BE LIMITED TO MAJORS.</i>							
75340	JOUR 3463	3	ADVERTISING MEDIA	001	0330PM-0445PM TR	HLMS 229	50
<i>PREREQ JOUR 3403. MAY BE LIMITED TO MAJORS.</i>							
75341	JOUR 3473	3	ADVERTISING RESEARCH	001	0930AM-1045AM TR	MCKY 102	50
JOUR 3913	1-3	ADVERTISING PRACTICUM	800	1100AM-1150AM TR	MCKY 3B		77
<i>THIS IS A CONTROLLED ENROLLMENT COURSE. PLEASE SEE THE DEPARTMENT OFFICE FOR ELIGIBILITY.</i>							
JOUR 4403	4	ADVERTISING CAMPAIGNS					
75365				001	0330PM-0515PM TR	LIBR S421	
75366				002	0330PM-0515PM TR	MCKY 117	18
75367				003	0345PM-0530PM MW	LIBR S421	15
<i>PREREQS JOUR 3453, 3463 AND 3473. SAME AS JOUR 5403.</i>							
75408	JOUR 5403	4	ADVERTISING CAMPAIGNS	001	0330PM-0515PM TR	MCKY 117	18
<i>SAME AS JOUR 4403.</i>							

IV. Broadcast

JOUR 3604	3	RADIO AND TV NEWS					
75347				100	0800AM-1050AM M	MCKY 3C	17
75348				200	0800AM-1050AM W	MCKY 3C	17
<i>PREREQ JOUR 2001. OPEN ONLY TO MAJORS.</i>							
75349	JOUR 3614	3	RADIO PRODUCTION	001	0900AM-1150AM M	MCKY 117	16
JOUR 3644	3	PRIN BROADCAST PROD					
75350				010	0100PM-0250PM MW	STAD 308	16
75351	0	LAB	L011	0300PM-0450PM MW	STAD 308		16
75352	3	PRIN BROADCAST PROD	020	0100PM-0250PM TR	STAD 308		16
75353	0	LAB	L021	0300PM-0450PM TR	STAD 308		16
<i>PREREQ JOUR 2001. MAY BE LIMITED TO MAJORS. STUDENT MUST REGISTER FOR LECTURE AND LAB.</i>							
75354	JOUR 3674	3	TV PRODUCTION 2	010	0900AM-1030AM TR	STAD 308	20
<i>PREREQ JOUR 3644. MAY BE LIMITED TO MAJORS. STUDENT MUST REGISTER FOR LECTURE AND LAB.</i>							
75355	JOUR 3674	0	LAB	L011	1040AM-1250PM TR	STAD 308	20
75370	JOUR 4624	3	RADIO-TV NEWS EDITING	100	0100PM-0250PM F	MCKY 3B	15
75371	0	LAB	L110	0845AM-1235PM T	MCKY 3C		10
75372				L120	0845AM-1235PM R	MCKY 3C	10
<i>STUDENT MUST REGISTER FOR LECTURE AND LAB. PREREQS JOUR 3001, 3604, AND 3644. SAME AS JOUR 5624.</i>							
75373	JOUR 4644	3	RTV STATION ORG/OPERAT	001	1000AM-1050AM MWF	MCKY 102	35
<i>SAME AS JOUR 5644. MAY BE LIMITED TO MAJORS.</i>							
75375	JOUR 4664	3	TV PERFORMANCE	001	0900AM-1130AM F	MCKY 3B	12
75376	JOUR 4674	1-3	TV PRODUCTION 3	001	0900AM-1250PM TR	SEE DEPT	15
75410	JOUR 5624	3	RADIO-TV NEWS EDITING	100	0100PM-0250PM F	MCKY 3B	5
75411	0	LAB	L110	0845AM-1235PM T	MCKY 3C		5
75412				L120	0845AM-1235PM R	MCKY 3C	5
<i>PREREQS JOUR 3511, 3604, AND 3644. SAME AS JOUR 4624. STUDENT MUST REGISTER FOR LECTURE AND LAB.</i>							
75413	JOUR 5644	3	RADIO, TV STAT ORG/OPR	001	1000AM-1050AM MWF	MCKY 102	10
<i>SAME AS JOUR 4644.</i>							

Call No.	Course Dept. No. Credits	Course Title	Section No.	Time/Days	Bldg./Rm.	Instructor	Max. Enroll.
----------	--------------------------	--------------	-------------	-----------	-----------	------------	--------------

College of Music

Convocation Music

71294	CONV 1990 0	CONVOCAION RECITALS	001	TBA		MCCARTHY, K	300
71295	CONV 2990 0	CONVOCAION RECITALS	001	TBA		MCCARTHY, K	100

Elective Music

MUSIC ELECTIVES OPEN TO BOTH NONMUSIC AND MUSIC MAJORS. IF A STUDENT HAS REGISTERED FOR A COURSE BUT HAS NOT ATTENDED DURING THE FIRST THREE CLASS MEETINGS, THAT STUDENT MAY BE ADMINISTRATIVELY DROPPED FROM THE CLASS.

I. Elective

72703	EMUS 1081 3	BASIC MUSIC THEORY	001	1200PM-1250PM	MWF	MUS NB95	STANLEY, W	85
72704	EMUS 1091 1	BASIC MUSIC LAB	001	1200PM-1250PM	TR	MUS NB85	STANLEY, W	32
	EMUS 1832 3	APPRECIATION OF MUSIC						
72747			001	0800AM-0915AM	TR	MUS C199		120
72748			002	0100PM-0150PM	MWF	MUS C125		60
72749			003	1100AM-1150AM	MWF	MUS NB59	SANDFORD, GT	50
72750			004	0900AM-0950AM	MWF	MUS C125	ERHARD, P	65
72751			005	0930AM-1045AM	TR	MUS C199	ROMERO-HYMER, B	120
72752			006	1000AM-1050AM	MWF	MUS C125	BRODY, J	60
72753			007	1100AM-1215PM	TR	MUS C199		120
80737			008	1200PM-1250PM	MWF	MUS C125		55
72755	EMUS 2752 3	HIST U.S. FOLK/POP MUSIC	001	1200PM-1250PM	MWF	MUS C199	LUHRING, AA	120
72756	EMUS 2762 3	MUSIC AND DRAMA	001	1100AM-1150AM	MWF	MUS C125	HAYES, D	60
72757	EMUS 2772 3	WORLD MUSICS-ASIA	001	1230PM-0145PM	TR	MUS C199	ROMERO-HYMER, B	120
72793	EMUS 3642 3	HISTORY OF JAZZ	001	1230PM-0145PM	TR	MUS C112	HILL, W	450
72794	EMUS 3652 3	MUSIC OF 21ST CENTURY	001	0200PM-0250PM	MWF	MUS C125	RUDY, P	56
	EMUS 3203 2	MUS FOR CLASSROOM TEACH						
72758			001	0300PM-0350PM	M	MCKY 213	MONTGOMERY, J	35
				0300PM-0350PM	WF	MCKY 102		
72759			002	0200PM-0250PM	M	MCKY 213	MONTGOMERY, J	35
				0200PM-0250PM	WF	MCKY 102		

II. Applied Music Classes

	EMUS 1184 1	VOICE CLASS						
72708			001	0300PM-0350PM	MW	MUS NB59		12
72709			002	1000AM-1050AM	TR	MUS C125	BYERS, CA	12
72710			003	1100AM-1150AM	MW	MUS NB85		25
72711			004	0200PM-0250PM	MW	MUS NB85		12
72712			005	1200PM-1250PM	TR	MUS N180C	BYERS, CA	12
72713			006	1200PM-1250PM	MW	MUS NB59		12
72754	EMUS 2184 1	VOICE CLASS	001	1200PM-1250PM	MF	MUS NB85		20
	EMUS 1115 2	PIANO CLASS BEGINNER						
			801	1100AM-1150AM	MWF	MUS N180D	GILLE, T	15
			802	0300PM-0350PM	MWF	MUS N180D	GILLE, T	15
		PIANO CLASS ADV. BEGINNER	803	1200PM-1250PM	MWF	MUS N180D	GILLE, T	15
		PIANO CLASS	804	TBA			GILLE, T	15

THIS IS A CONTROLLED ENROLLMENT COURSE. PLEASE SEE THE DEPARTMENT OFFICE FOR ELIGIBILITY.

III. Music Ensembles (Audition Is Required)

72714	EMUS 1217 1	CHOIRS/SINGERS	001	1200PM-1250PM	MWF	MCKY 102	WHITTEN, L	20
72760	EMUS 3217 1	CHOIRS/SINGERS	001	1200PM-1250PM	MWF	MCKY 102	WHITTEN, L	25
72796	EMUS 5217 1	CHOIRS/SINGERS	001	1200PM-1250PM	MWF	MCKY 102	WHITTEN, L	25
72715	EMUS 1227 1	CHOIRS/UNIV CHOIR	001	0100PM-0150PM	MW	MCKY 102	KAPTEIN, L	40
				1230PM-0145PM	TR	MCKY 102		
72761	EMUS 3227 1	CHOIRS/UNIV CHOIR	001	0100PM-0150PM	MW	MCKY 102	KAPTEIN, L	40
				1230PM-0145PM	TR	MCKY 102		
72797	EMUS 5227 1	CHOIRS/UNIV CHOIR	001	0100PM-0150PM	MW	MCKY 102	KAPTEIN, L	50

Call No.	Course Dept. No. Credits	Course Title	Section No.	Time/Days	Bldg./Rm.	Instructor	Max. Enroll.
----------	--------------------------	--------------	-------------	-----------	-----------	------------	--------------

72716	EMUS 1237 1	CHOIRS/WOMENS	001	0100PM-0150PM	MW	MCKY 213	WHITTEN, L	80
				1230PM-0145PM	TR	MCKY 213		
72762	EMUS 3237 1	CHOIRS/WOMENS	001	0100PM-0150PM	MW	MCKY 213	WHITTEN, L	40
				1230PM-0145PM	TR	MCKY 213		
72717	EMUS 1247 1	CHOIRS/SILVER AND GOLD	001	0400PM-0450PM	MTWR	MUS NB49	KAPTEIN, L	40
72763	EMUS 3247 1	CHOIRS/SILVER AND GOLD	001	0200PM-0250PM	MTWR	MUS NB49	KAPTEIN, L	40
72718	EMUS 1257 1	CHOIRS/COLLEGIATE	001	0400PM-0450PM	MTWR	MCKY 102	KAPTEIN, L	40
72764	EMUS 3257 1	CHOIRS/COLLEGIATE	001	0400PM-0450PM	MTWR	MCKY 102	KAPTEIN, L	40
72719	EMUS 1287 1	MARCHING BAND	001	0400PM-0550PM	MWF	MUS C174	CANEVA, T	220
				0800AM-0500PM	S			
72765	EMUS 3287 1	MARCHING BAND	001	0400PM-0550PM	MWF	MUS C174	CANEVA, T	100
				0800AM-0500PM	S	MUS C174		
72720	EMUS 1297 1	WIND ENSEMBLE	001	1200PM-0150PM	MW	MUS C174	MCMURRAY, A	20
72766	EMUS 3297 1	WIND ENSEMBLE	001	1200PM-0150PM	MW	MUS C174	MCMURRAY, A	20
72798	EMUS 5297 1	WIND ENSEMBLE	001	1200PM-0150PM	MW	MUS C174	MCMURRAY, A	20
72721	EMUS 1307 1	SYMPHONIC BAND	001	0400PM-0550PM	TR	MUS C174	MCMURRAY, A	40
72722		UNIVERSITY BAND	002	0700PM-0950PM	W	MUS C174	MCMURRAY, A	100
72767	EMUS 3307 1	SYMPHONIC BAND	001	0400PM-0550PM	TR	MUS C174	MCMURRAY, A	40
72768		UNIVERSITY BAND	002	0700PM-0950PM	W	MUS C174	MCMURRAY, A	40
72799	EMUS 5307 1	SYMPHONIC BAND	001	0400PM-0550PM	TR	MUS C174	MCMURRAY, A	20
72723	EMUS 1327 1	SYMPHONY ORCHESTRA	001	0400PM-0600PM	M	MUS C112	BERNSTEIN, G	100
				0700PM-1000PM	W	MUS C112		
72769	EMUS 3327 1	SYMPHONY ORCHESTRA	001	0400PM-0600PM	M	MUS C112	BERNSTEIN, G	50
				0700PM-1000PM	W	MUS C112		
72800	EMUS 5327 1	SYMPHONY ORCHESTRA	001	0400PM-0600PM	M	MUS C112	BERNSTEIN, G	50
				0700PM-1000PM	W	MUS C112		
72724	EMUS 1337 1	CHAMBER ORCHESTRA	001	1230PM-0230PM	F	MUS C112	BERNSTEIN, G	20
72770	EMUS 3337 1	CHAMBER ORCHESTRA	001	1230PM-0230PM	F	MUS C112	BERNSTEIN, G	20
72801	EMUS 5337 1	CHAMBER ORCHESTRA	001	1230PM-0230PM	F	MUS C112	BERNSTEIN, G	20
72725	EMUS 1347 1	BELL ENSEMBLE	001	0500PM-0630PM	TR	SEE DEPT	PIFFNER, K	10
72771	EMUS 3347 1	BELL ENSEMBLE	001	0400PM-0530PM	TR	MCKY BSMT	PIFFNER, K	10
72726	EMUS 1367 1	COLLEGIUM MUSICUM	001	0100PM-0150PM	MTWR	MUS NB85	SANDFORD, G	20
72772	EMUS 3367 1	COLLEGIUM MUSICUM	001	0100PM-0150PM	MTWR	MUS NB85	SANDFORD, G	25
72802	EMUS 5367 1	COLLEGIUM MUSICUM	001	0100PM-0150PM	MTWR	MUS NB85	SANDFORD, G	20

SECTIONS FOR CHAMBER MUSIC-BRASS: SEC 800 - PINKOW; 801 - SAWCHUK; 802 - STANLEY; 803 - STEIN. THIS IS A CONTROLLED ENROLLMENT COURSE. PLEASE SEE THE DEPARTMENT OFFICE FOR ELIGIBILITY.

EMUS 1377 1	CHAMBER MUSIC-BRASS							
		800	TBA			PINKOW, D	10	
		801	TBA			SAWCHUK, T	10	
		802	TBA			STANLEY, W	10	
		803				STEIN, T	10	
EMUS 3377 1	CHAMBER MUSIC-BRASS							
		800	TBA			PINKOW, D	10	
		801	TBA			SAWCHUK, T	10	
		802	TBA			STANLEY, W	10	
		803	TBA			STEIN, T	10	

THIS IS A CONTROLLED ENROLLMENT COURSE. PLEASE SEE THE DEPARTMENT OFFICE FOR ELIGIBILITY.

SECTIONS FOR CHAMBER MUSIC-STRINGS: SEC 800 - LEHNERT; 801 - KOROMZAY; 802 - DE LEMOS; 803 - MASON; 804 - WOLZIEN.

EMUS 1387 1	CHAMBER MUSIC-STRING						
		800				LEHNERT, O	15
		801				KOROMZAY, D	15
		802				DE LEMOS, J	15
		803				MASON STANLEY, K	15
		804	TBA			WOLZIEN, C	15

THIS IS A CONTROLLED ENROLLMENT COURSE. PLEASE SEE THE DEPARTMENT OFFICE FOR ELIGIBILITY.

EMUS 3387 1	CHAMBER MUSIC-STRINGS						
		800	TBA			LEHNERT, O	15
		801				KOROMZAY, D	15
		802				DE LEMOS, J	15
		803				MASON STANLEY, K	15
		804	TBA			WOLZIEN, C	15

THIS IS A CONTROLLED ENROLLMENT COURSE. PLEASE SEE THE DEPARTMENT OFFICE FOR ELIGIBILITY.

EMUS 5387 1	CHAMBER MUSIC-STRINGS						
		800	TBA			LEHNERT, O	15

Call No.	Course Dept. No. Credits	Course Title	Section No.	Time/Days	Bldg./Rm.	Instructor	Max. Enroll.
			802	TBA		DE LEMOS, J	15
			803	TBA		MASON STANLEY, K	15
			804	TBA		WOLZIEN, C	15
		THIS IS A CONTROLLED ENROLLMENT COURSE. PLEASE SEE THE DEPARTMENT OFFICE FOR ELIGIBILITY.					
SECTIONS CHAMBER MUSIC-WOODWIND: SEC 800 - AAHOLM; 801 - BRODY; 802 - MYER; 803 - YONOVITZ.							
EMUS 1407	1	CHAMBER MUSIC-WOODWIND					
			800			AAHOLM, P	10
			801			BRODY, J	10
			802			MYER, T	10
			803	TBA		YONOVITZ, K	10
		THIS IS A CONTROLLED ENROLLMENT COURSE. PLEASE SEE THE DEPARTMENT OFFICE FOR ELIGIBILITY.					
EMUS 3407	1	CHAMBER MUSIC-WOODWINDS					
			800	TBA		AAHOLM, P	10
			801	TBA		BRODY, J	10
			802	TBA		MYER, T	10
			803	TBA		YONOVITZ, K	10
		THIS IS A CONTROLLED ENROLLMENT COURSE. PLEASE SEE THE DEPARTMENT OFFICE FOR ELIGIBILITY.					
72740 EMUS 1417	1	PERCUSSION ENSEMBLE	001	0200PM-0250PM MW	MUS NB08	WALTER, D	15
72786 EMUS 3417	1	PERCUSSION ENSEMBLE	001	0200PM-0250PM MW	MUS NB08	WALTER, D	15
EMUS 1427	1	JAZZ ENSEMBLE					
			801	1230PM-0145PM TR	MUS C174	MYER, T	15
			802	0630PM-0800PM TR	MUS C174	MYER, T	15
			803	0800PM-0800PM M	MUS C174	MYER, T	15
		THIS IS A CONTROLLED ENROLLMENT COURSE. PLEASE SEE THE DEPARTMENT OFFICE FOR ELIGIBILITY.					
EMUS 3427	1	JAZZ ENSEMBLE					
			801	1230PM-0145PM TR	MUS C174	MYER, T	15
			802	0630PM-0800PM TR	MUS C174	MYER, T	15
			803	0800PM-0800PM M	MUS C174	MYER, T	15
		THIS IS A CONTROLLED ENROLLMENT COURSE. PLEASE SEE THE DEPARTMENT OFFICE FOR ELIGIBILITY.					
EMUS 1437	1	JAZZ COMBO					
			801	0100PM-0250PM F	MUS C174	MYER, T	40
			802	0100PM-0250PM F	MUS C174	MYER, T	40
		THIS IS A CONTROLLED ENROLLMENT COURSE. PLEASE SEE THE DEPARTMENT OFFICE FOR ELIGIBILITY.					
EMUS 3437	1	JAZZ COMBO					
			801	0100PM-0250PM F	MUS C174	MYER, T	40
			802	0100PM-0250PM F	MUS C174	MYER, T	40
		THIS IS A CONTROLLED ENROLLMENT COURSE. PLEASE SEE THE DEPARTMENT OFFICE FOR ELIGIBILITY.					
EMUS 1447	1	GUITAR ENSEMBLE	800	0400PM-0530PM TR	MUS NB85	WOLZIEN, C	15
		THIS IS A CONTROLLED ENROLLMENT COURSE. PLEASE SEE DEPARTMENT OFFICE FOR ELIGIBILITY.					
EMUS 3447	1	GUITAR ENSEMBLE	800	0400PM-0530PM TR	MUS NB85	WOLZIEN, C	15
		THIS IS A CONTROLLED ENROLLMENT COURSE. PLEASE SEE DEPARTMENT OFFICE FOR ELIGIBILITY.					

Music

INDEPENDENT STUDY COURSE WORK IS AVAILABLE. PLEASE CONSULT THE DEPARTMENT OFFICE FOR FURTHER INFORMATION. MUSC COURSES ARE OPEN TO COLLEGE OF MUSIC STUDENTS ONLY. PLEASE SEE THE DEPARTMENT OFFICE FOR FURTHER INFORMATION.

I. Theory and Composition

76128 MUSC 1001	3	THEORY 1 (1ST SEM)	001	0900AM-0950AM MWF	MUS C199	BRUNS, S	120
76129 MUSC 1011	3	THEORY 2 (2ND SEM)	001	0800AM-0850AM MWF	MUS C125	BRUNS, S	56
		MUSC 1021	1	THEORY/EAR TRAIN LAB 1			
76130			001	0800AM-0850AM TR	MUS NB59	BRUNS, S	20
76131			002	0900AM-0950AM TR	MUS NB59	BRUNS, S	20
76132			003	0800AM-0850AM TR	MUS C125	BRUNS, S	20
76133			004	0800AM-0850AM MW	MUS NB59	BRUNS, S	20

Call No.	Course Dept. No. Credits	Course Title	Section No.	Time/Days	Bldg./Rm.	Instructor	Max. Enroll.
76134			005	0200PM-0250PM TR	MUS C199	BRUNS, S	20
76135			006	0800AM-0850AM TR	MUS N180C	BRUNS, S	20
		MUSC 1031	1	THEORY/EAR TRAIN LAB 2			
76136			001	0800AM-0850AM TR	MUS NB85	BRUNS, S	25
76137			002	1200PM-1250PM TR	MUS NB59	BRUNS, S	18
76140 MUSC 2001	3	THEORY 3 (3RD SEM)	001	0900AM-0950AM MWF	MUS NB59	RIDDICK, F	55
				0900AM-0950AM F	MUS NB46		
		MUSC 2021	1	EAR TRAIN LAB 3RD SEM			
76141			001	1000AM-1050AM MW	MUS N180C	RIDDICK, F	25
76142			002	0800AM-0850AM MW	MUS C199	RIDDICK, F	25
80592			003	1000AM-1050AM MW	MUS NB59		25
80179 MUSC 3091	2	JAZZ THEORY	001	0200PM-0250PM TR	MUS NB49	DYES, G	15
76161 MUSC 4021	2	18TH CENT COUNTERPOINT	001	0100PM-0150PM TR	MUS N180C	GONZALEZ, L	20
76162 MUSC 4041	2	ORCHESTRATION	001	1000AM-1050AM TR	MUS NB59	TOENSING, R	25
76163 MUSC 4061	2	ANALYSIS 1	001	1000AM-1050AM TR	MUS N180C	BRUNS, S	25
		MUSC 4081	2	ELECTRONIC MUSIC			
76164			001	0100PM-0150PM MW	MUS NB46	LUKASIK, J	16
76165			002	0100PM-0150PM TR	MUS NB46	LUKASIK, J	20
76192 MUSC 5041	2	ADV ORCHESTRATION	001	1000AM-1050AM TR	MUS NB59	TOENSING, R	25
76193 MUSC 5061	3	ADVANCED ANALYSIS	001	0930AM-1045AM TR	MUS N1885	TOENSING, R	50
76194 MUSC 5081	3	ELECTRONIC MUSIC	001	0200PM-0450PM R	MUS NB46	LUKASIK, J	8
76215 MUSC 7801	3	DOC SEMINAR-THEORY	001	0200PM-0450PM T	MUS N285	GONZALEZ, L	10

II. History and Literature

76139 MUSC 1802	3	INTRODUCTION TO MUSIC	001	1100AM-1150AM MWF	MUS C199	DOWNING, A	120
80178 MUSC 2802	3	AFRO-AMER MUSIC/APP I	001	0100PM-0150PM MWF	MUS NB59	DYES, G	50
76152 MUSC 3802	3	HISTORY OF MUSIC	001	1000AM-1050AM MWF	MUS C199	LUHRING, A	80
76175 MUSC 4752	3	WOMEN IN MUSIC	001	1230PM-0145PM TR	MUS C125	HAYES, D	50
80349 MUSC 5762	3-4	CHORAL LITERATURE	001	0930AM-1045AM TR	MUS N285	LUHRING, A	20
76216 MUSC 7822	3	SEM-MUSIC HISTORY	001	0200PM-0500PM W	MUS N285	HAYES, D	11

III. Music Education

76144 MUSC 2103	3	SCHOOL MUSIC CURRICULUM	001	1100AM-1150AM MWF	MUS N180C	MASON STANLEY, K	37
76145 MUSC 3013	1	STRING CLASS	001	0800AM-0850AM MWF	MUS C174	MASON STANLEY, K	20
76146 MUSC 3033	1	BRASS CLASS	001	0900AM-0950AM MWF	MUS C174	BAILEY, W	10
80180 MUSC 3123	3	TEACHING CHORAL MUSIC	001	0200PM-0315PM TR	MCKY 102		25
80181 MUSC 3133	2	INSTR IN GEN MUSIC	001	1000AM-1050AM MW	MCKY 213		30
76148 MUSC 3163	2	TEACHING STRING INSTRU	001	0800AM-0850AM MWF	MUS C174		30
		MUSC 3173	2	CONDUCTING 1			
76149			001	0200PM-0250PM TR	MUS NB85	BYERS, C	25
76150			002	0200PM-0250PM TR	MUS C174	MCMURRAY, A	28
76151 MUSC 3223	2	TEACHING BRASS INSTRMNTS	001	0900AM-0950AM MWF	MUS C174	BAILEY, W	11
76166 MUSC 4103	1	INTRO STUDENT TEACHING	001	1100AM-1150AM TR	MUS NB85	HILL, W	20
		PREREQ MUSC 3103, 3123, OR 3143. COREQ EDUC 4122.					
76168 MUSC 4123	3	STUDENT TEACH PRAC-ELEM	001	TBA		HILL, W	15
76169 MUSC 4133	3	STUDENT TEACH PRAC-SECON	001	TBA		HILL, W	15
76170 MUSC 4153	1	PERCUSSION TECH AND PED	001	1200PM-1250PM TR	MUS NB08	WALTER, D	20
76171 MUSC 4193	1	SEM - STUDENT TEACHING	001	0400PM-0450PM F	MUS NB59	HILL, W	15
80182 MUSC 5183	2	RESEARCH MUSIC TEACHING	002	0400PM-0540PM W	MUS NB59	MCCARTHY, K	15
76211 MUSC 6113	3	FOUNDATIONS MUSIC EDUC 1	001	0400PM-0630PM M	MUS NB59	MONTGOMERY, J	25
76212 MUSC 6143	2	TCHNG MUS THRGH PERFMNCE	001	0400PM-0540PM R	MUS NB59	BAILEY, W	20
80188 MUSC 6453	2	SCHOOL MUSIC ADMINSTRTRN	001	0400PM-0540PM T	MUS NB59	HILL, W	20

IV. Voice

76138 MUSC 1444	2	ITALIAN/ENGLISH DICTION	001	0200PM-0250PM TR	MUS N180C	BOLDREY, R	30
76204 MUSC 5444	2	VOCAL PEDAGOGY	001	0200PM-0250PM TR	MUS C125	DOSCHER, B	25
76206 MUSC 5564	2	GERMAN SONG LITERATURE	001	0100PM-0150PM MW	MUS N180C	HARRISON, R	14

V. Keyboard

80207 MUSC 1325	1	SIGHTREADING FOR PIANO	001	0100PM-0150PM MW	SEE DEPT	SPILLMAN, R	20
80206 MUSC 3345	2	PIANO PEDAGOGY	001	1100AM-1150AM MW	SEE DEPT	LEHNERT, D	20
76167 MUSC 4105	1	PIANO CHAMBER MUSIC/ACC	001	TBA		SPILLMAN, R	25
76173 MUSC 4325	3	PIANO LITERATURE	001	0100PM-0150PM TR	MUS N180B	GRAHAM, L	15
76200 MUSC 5305	2	GRADUATE PEDAGOGY	001	0800AM-0950AM F	MUS N180B	GILLE, T	20
76201 MUSC 5325	2	SEM-PIANO LITERATURE	001	0100PM-0150PM MW	SEE DEPT	CHOW, A	15

Call No.	Course Dept. No. Credits	Course Title	Section No.	Time/Days	Bldg./Rm.	Instructor	Max. Enroll.
76202	MUSC 5365 2	PIANO ACCOMPANYING	001	1100AM-1150AM	MW	MUS N180B SPILLMAN, R	20
80208	MUSC 6325 2	MASTER 20TH CENT CHAMBER	001	0200PM-0250PM	TR	MUS N180B SPILLMAN, R	15

VI. Instrumental Music

76195	MUSC 5136 2	ADV CONDUCTING INST	001	0200PM-0350PM	W	MUS NB46 BERNSTEIN, G	25
76205	MUSC 5526 2	SUZUKI STRING PEDAGOGY	001	0200PM-0250PM	TR	MUS NB59 STARR, W	25

VII. Theses and Recitals

76153	MUSC 3987 1	BA IN MUSIC RSCH SEM	001	0100PM-0150PM	F	MUS N285 KROEGER, K	20
-------	-------------	----------------------	-----	---------------	---	---------------------	----

VIII. Graduate Interdepartmental Studies

MUSC 5158 2	SYMPOSIUM IN CHORAL MUS	001	0200PM-0350PM	M	SEE DEPT	WHITTEN, L	30
76196		002	0200PM-0350PM	M	MCKY 102	KAPTEIN, L	30
76197		800	0900AM-0950AM	MW	MUS N285	KROEGER, K	15
MUSC 5708 2-3	INTRO MUS BIBLIO RSCH	801	1200PM-1250PM	TR	MUS N285	SICKBERT, M	15

THIS IS A CONTROLLED ENROLLMENT COURSE. PLEASE SEE THE DEPARTMENT OFFICE FOR ELIGIBILITY.

Performance Music

PMUS COURSES ARE OPEN TO COLLEGE OF MUSIC STUDENTS ONLY. PLEASE SEE THE DEPARTMENT OFFICE FOR FURTHER INFORMATION. ALL 800-805 SECTIONS ARE CONTROLLED ENROLLMENT. PLEASE SEE THE DEPARTMENT OFFICE FOR ELIGIBILITY. THE COREQUISITE FOR APPLIED LESSONS IS MEMBERSHIP IN A UNIVERSITY ENSEMBLE. STUDENTS WITHOUT THIS WILL BE ADMINISTRATIVELY WITHDRAWN FROM LESSONS.

PMUS 1105 1	KEYBRD-MUSICIANSHIP 1	801	1000AM-1050AM	TR	MUS N180D	GILLE, T	15
	1ST SEM. BEGINNER	802	1000AM-1050AM	MW	MUS N180D	GILLE, T	15
	1ST SEM. ADV. BEGIN.	803	0800AM-0850AM	TR	MUS N180D	GILLE, T	15
	2ND SEMESTER	804	TBA			GILLE, T	15
PMUS 2105 1	KEYBRD-MUSICIANSHIP 2	801	0200PM-0250PM	TR	MUS N180D	GILLE, T	15
	1ST SEMESTER	802	0200PM-0250PM	MW	MUS N180D	GILLE, T	15
	ADVANCED 2ND SEM	001				SPILLMAN, R	50
76920	PMUS 4105 1	PIANO CHAMBER MUSC/ACC	800	TBA			20
	PMUS 1397 1	CHAMBER MUSIC 2-PIANO	800	TBA		DYES, G	12
	PMUS 1727 2-4	JAZZ PIANO	800	TBA		DYES, G	999
	PMUS 2727 2-4	JAZZ PIANO	800	TBA			20
	PMUS 3397 1	CHAMBER MUSIC 2-PIANO	800	TBA			20
76921	PMUS 4137 1	OPERA THEATER 1	001	1000AM-1050AM	MW	MUS NB85 JACKSON, D	20
76922	PMUS 4157 1-3	OPERA PRACTICUM	001	0400PM-0550PM	TWRF	MUS NB95 JACKSON, D	20
				0700PM-0930PM	M	MUS NB95	
76923	PMUS 4167 1	MUS/THTR STAGECRAFT LAB	001	TBA			20
	PMUS 4497 2	VOCAL REP. COACHING	800	1100AM-1150AM	MW	MUS NB95 BOLDREY, R	12
	PMUS 4517 2	ORCHESTRAL REPERTOIRE	001	TBA			15
80739	PMUS 5137 2	OPERA THEATRE	001	1000AM-1050AM	MWF	MUS NB95	20
76969	PMUS 5157 1-3	OPERA THEATRE PRACTICUM	001	0400PM-0550PM	TWRF	MUS NB95	20
				0700PM-0950PM	M	MUS NB95	
	PMUS 5497 2	VOCAL REP. COACHING	800	1100AM-1150AM	MW	MUS NB95 BOLDREY, R	12
	PMUS 1506 2-4	BASSOON	800	0300PM-0350PM	W		15
	PMUS 2506 2-4	BASSOON	800	0300PM-0350PM	W		15
	PMUS 3506 2-4	BASSOON	800	0300PM-0350PM	W		15
	PMUS 4506 2-4	BASSOON	800	0300PM-0350PM	W		15
	PMUS 5506 2-4	BASSOON	800	0300PM-0350PM	W		15
	PMUS 6506 2-4	BASSOON	800	0300PM-0350PM	W		15
	PMUS 1516 2-4	CLARINET	800	0300PM-0350PM	W	AAHOLM, P	15
	PMUS 2516 2-4	CLARINET	800	0300PM-0350PM	W		15
	PMUS 3516 2-4	CLARINET	800	0300PM-0350PM	W		15
	PMUS 4516 2-4	CLARINET	800	0300PM-0350PM	W		15
	PMUS 5516 2-4	CLARINET	800	0300PM-0350PM	W		15
	PMUS 6516 2-4	CLARINET	800	0300PM-0350PM	W		15

SECTIONS FOR COMPOSITION ARE: 800 - GONZLAEZ 801 - TOENSING							
	PMUS 1526 2-3	COMPOSITION	800	0200PM-0350PM	M	MUS N285	15
	PMUS 2526 2-3	COMPOSITION	800	0200PM-0350PM	M		15
	PMUS 3526 2-3	COMPOSITION	800	0200PM-0350PM	M		15
	PMUS 4526 2-3	COMPOSITION	800	0200PM-0350PM	M		15

Call No.	Course Dept. No. Credits	Course Title	Section No.	Time/Days	Bldg./Rm.	Instructor	Max. Enroll.
----------	--------------------------	--------------	-------------	-----------	-----------	------------	--------------

	PMUS 6526 2-3	COMPOSITION	800	0200PM-0350PM	M		15
--	---------------	-------------	-----	---------------	---	--	----

SECTIONS FOR INT. CONDUCTING ARE: SEC 800 - BAILEY; 801 - BERNSTEIN; 802 - KAPTEIN; 803 - MCMURRAY; 804 - OLSON

	PMUS 5536 2-4	INTERMED CONDUCTING	800	TBA			15
			801	TBA			15
			802	TBA			15
			803	TBA			15

SECTIONS FOR ADV. CONDUCTING ARE: 800 - BAILEY; 801 - BERNSTEIN; 803 - KAPTEIN; 804 - MCMURRAY; 805 - OLSON

	PMUS 6536 2-4	ADV CONDUCTING	800	TBA			15
			801	TBA			15
			802	TBA			15
			803	TBA			15
						MCMURRAY, A	15

	PMUS 1546 2-4	EUPHONIUM	800	0300PM-0350PM	W		15
	PMUS 2546 2-4	EUPHONIUM	800	0300PM-0350PM	W		15
	PMUS 3546 2-4	EUPHONIUM	800	0300PM-0350PM	W		15
	PMUS 4546 2-4	EUPHONIUM	800	0300PM-0350PM	W		15
	PMUS 5546 2-4	EUPHONIUM	800	0300PM-0350PM	W		15
	PMUS 6546 2-4	EUPHONIUM	800	0300PM-0350PM	W		15
	PMUS 1556 2-4	FLUTE	800	0300PM-0350PM	W		15
	PMUS 2556 2-4	FLUTE	800	0300PM-0350PM	W		15
	PMUS 3556 2-4	FLUTE	800	0300PM-0350PM	W		15
	PMUS 4556 2-4	FLUTE	800	0300PM-0350PM	W		15
	PMUS 5556 2-4	FLUTE	800	0300PM-0350PM	W		15
	PMUS 6556 2-4	FLUTE	800	0300PM-0350PM	W		15
	PMUS 1566 2-4	GIUITAR	800	0300PM-0350PM	T		15
	PMUS 2566 2-4	GIUITAR	800	0300PM-0350PM	T		15
	PMUS 3566 2-4	GIUITAR	800	0300PM-0350PM	T		15
	PMUS 4566 2-4	GIUITAR	800	0300PM-0350PM	T		15
	PMUS 5566 2-4	GIUITAR	800	0300PM-0350PM	T		15
	PMUS 1596 2-4	HORN	800	0300PM-0350PM	W		15
	PMUS 2596 2-4	HORN	800	0300PM-0350PM	W		15
	PMUS 3596 2-4	HORN	800	0300PM-0350PM	W		15
	PMUS 4596 2-4	HORN	800	0300PM-0350PM	W		15
	PMUS 5596 2-4	HORN	800	0300PM-0350PM	W		15
	PMUS 6596 2-4	HORN	800	0300PM-0350PM	W		15
	PMUS 1606 2-4	OBOE	800	0300PM-0350PM	W		15
	PMUS 2606 2-4	OBOE	800	0300PM-0350PM	W		15
	PMUS 3606 2-4	OBOE	800	0300PM-0350PM	W		15
	PMUS 4606 2-4	OBOE	800	0300PM-0350PM	W		15
	PMUS 5606 2-4	OBOE	800	0300PM-0350PM	W		15
	PMUS 6606 2-4	OBOE	800	0300PM-0350PM	W		15
	PMUS 1616 2-4	ORGAN	800	0300PM-0350PM	M		15
	PMUS 2616 2-4	ORGAN	800	0300PM-0350PM	M		15
	PMUS 3616 2-4	ORGAN	800	0300PM-0350PM	M		15
	PMUS 4616 2-4	ORGAN	800	0300PM-0350PM	M		15
	PMUS 5616 2-4	ORGAN	800	0300PM-0350PM	M		15
	PMUS 6616 2-4	ORGAN	800	0300PM-0350PM	M		15
	PMUS 1626 2-4	PERCUSSION	800	0300PM-0350PM	W		15
	PMUS 2626 2-4	PERCUSSION	800	0300PM-0350PM	W		15
	PMUS 3626 2-4	PERCUSSION	800	0300PM-0350PM	W		15
	PMUS 4626 2-4	PERCUSSION	800	0300PM-0350PM	W		15
	PMUS 5626 2-4	PERCUSSION	800	0300PM-0350PM	W		15

SECTIONS FOR PIANO ARE: SEC 800 - T GILLE; 801 - L GRAHAM; 802 - D LEHNERT; 803 - A CHOW; 804 - A CHENG; 805 - R.

SPILLMAN; 806 - COMP. MAJORS; 807 - STAFF							
	PMUS 1636 2-4	PIANO	800	0300PM-0350PM	T	MUS C112	15
	PMUS 2636 2-4	PIANO	800	0300PM-0350PM	T	MUS C112	15
	PMUS 3636 2-4	PIANO	800	0300PM-0350PM	T		15
	PMUS 4636 2-4	PIANO	800	0300PM-0350PM	T		15
	PMUS 5636 2-4	PIANO	800	0200PM-0250PM	M	MUS C112	15
	PMUS 6636 2-4	PIANO	800	0200PM-0250PM	M	MUS C112	15
	PMUS 1646 2-4	SAXOPHONE	800	0300PM-0350PM	W		15
	PMUS 2646 2-4	SAXOPHONE	800	0300PM-0350PM	W		15
	PMUS 3646 2-4	SAXOPHONE	800	0300PM-0350PM	W		15
	PMUS 4646 2-4	SAXOPHONE	800	0300PM-0350PM	W		15
	PMUS 5646 2-4	SAXOPHONE	800	0300PM-0350PM	W		15
	PMUS 6646 2-4	SAXOPHONE	800	0300PM-0350PM	W		15
	PMUS 1656 2-4	STRING BASS	800	0400PM-0450PM	R		15

Call No.	Course Dept. No. Credits	Course Title	Section No.	Time/Days	Bldg./Rm.	Instructor	Max. Enroll.
PMUS 3656	2-4	STRING BASS	800	0400PM-0450PM	R		15
PMUS 4656	2-4	STRING BASS	800	0400PM-0450PM	R		15
PMUS 5656	2-4	STRING BASS	800	0400PM-0450PM	R		15
PMUS 1666	2-4	TROMBONE	800	0300PM-0350PM	W		15
PMUS 2666	2-4	TROMBONE	800	0300PM-0350PM	W		15
PMUS 3666	2-4	TROMBONE	800	0300PM-0350PM	W		15
PMUS 4666	2-4	TROMBONE	800	0300PM-0350PM	W		15
PMUS 5666	2-4	TROMBONE	800	0300PM-0350PM	W		15
PMUS 6666	2-4	TROMBONE	800	0300PM-0350PM	W		15
PMUS 1676	2-4	TRUMPET	800	0300PM-0350PM	W		15
PMUS 2676	2-4	TRUMPET	800	0300PM-0350PM	W		15
PMUS 3676	2-4	TRUMPET	800	0300PM-0350PM	W		15
PMUS 4676	2-4	TRUMPET	800	0300PM-0350PM	W		15
PMUS 5676	2-4	TRUMPET	800	0300PM-0350PM	W		15
PMUS 6676	2-4	TRUMPET	800	0300PM-0350PM	W		15
PMUS 1686	2-4	TUBA	800	0300PM-0350PM	W		15
PMUS 2686	2-4	TUBA	800	0300PM-0350PM	W		15
PMUS 3686	2-4	TUBA	800	0300PM-0350PM	W		15
PMUS 4686	2-4	TUBA	800	0300PM-0350PM	W		15
SECTIONS FOR VIOLA ARE: SEC 800 - MASON; 801 - KOROMZAY; 802 - STARR							
PMUS 1696	2-4	VIOLA	800	0400PM-0450PM	R	MASON STANLEY, K	15
PMUS 2696	2-4	VIOLA	800	0400PM-0450PM	R	MASON STANLEY, K	15
PMUS 3696	2-4	VIOLA	800	0400PM-0450PM	R	MASON STANLEY, K	15
PMUS 4696	2-4	VIOLA	800	0400PM-0450PM	R	MASON STANLEY, K	15
PMUS 5696	2-4	VIOLA	800	0400PM-0450PM	R		15
SECTIONS FOR VIOLIN ARE: SEC 800 - O. LEHNERT; 801 - MASON; 802 - STARR							
PMUS 1706	2-4	VIOLIN	800	0400PM-0450PM	R	LEHNERT, O	15
PMUS 2706	2-4	VIOLIN	800	0400PM-0450PM	R	LEHNERT, O	15
PMUS 3706	2-4	VIOLIN	800	0400PM-0450PM	R	LEHNERT, O	15
PMUS 4706	2-4	VIOLIN	800	0400PM-0450PM	R	LEHNERT, O	15
PMUS 5706	2-4	VIOLIN	800	0400PM-0450PM	R		15
PMUS 6706	2-4	VIOLIN	800	0400PM-0450PM	R		15
PMUS 1716	2-4	VIOLONCELLO	800	0400PM-0450PM	R		15
PMUS 2716	2-4	VIOLONCELLO	800	0400PM-0450PM	R		15
PMUS 3716	2-4	VIOLONCELLO	800	0400PM-0450PM	R		15
PMUS 4716	2-4	VIOLONCELLO	800	0400PM-0450PM	R		15
PMUS 5716	2-4	VIOLONCELLO	800	0400PM-0450PM	R		15
PMUS 6716	2-4	VIOLONCELLO	800	0400PM-0450PM	R		15
SECTIONS FOR VOICE ARE: SEC 800 - DOSCHER; 801 - HARRISON; 802 - SIMSON; 803 - JACKSON; 804 - ANOP							
PMUS 1726	2-4	VOICE	800	0300PM-0350PM	R	DOSCHER, B	15
PMUS 2726	2-4	VOICE	800	0300PM-0350PM	R	DOSCHER, B	15
PMUS 3726	2-4	VOICE	800	0300PM-0350PM	R	DOSCHER, B	15
PMUS 4726	2-4	VOICE	800	0300PM-0350PM	R	DOSCHER, B	15
PMUS 5726	2-4	VOICE	800	0300PM-0350PM	R		15
PMUS 6726	2-4	VOICE	800	0300PM-0350PM	R		15

Thesis Music

ALL 800 SECTIONS OF TMUS ARE CONTROLLED ENROLLMENT. PLEASE SEE THE DEPARTMENT OFFICE FOR ELIGIBILITY.

TMUS 4403	1-3	SP STDS-MUSIC HISTORY	800				100
TMUS 4413	1-3	SP STDY-MUSIC EDUCATION	800				100
TMUS 4423	1-3	SP STDY-MUSIC THEORY	800				100
TMUS 4433	1-3	SP STDY-CHORAL	800				100
TMUS 4443	1-3	SP STDY-KEYBOARD	800				15
TMUS 4453	1-3	SP STDY-CONDUCTING	800				15
TMUS 4463	1-3	SP STDY-STRINGS	800				15
TMUS 4473	1-3	SP STDY-VOICE	800				15
TMUS 4483	1-3	SP STDY-WIND/PERCUSSION	800				15
TMUS 4493	1-3	SP STDY-OMNIBUS	800				15
TMUS 5504	1-3	SP STDY-MUSIC HISTORY	800				100
TMUS 5514	1-3	SP STDY-MUSIC EDUCATION	800				100
TMUS 5524	1-3	SP STDY-MUSIC THEORY	800				100
TMUS 5534	1-3	SP STDY-CHORAL	800				100
TMUS 5544	1-3	SP STDY-KEYBOARD	800				100
TMUS 5554	1-3	SP STDY-CONDUCTING	800				100
TMUS 5564	1-3	SP STDY-STRINGS	800				100
TMUS 5574	1-3	SP STDY-VOICE	800				100
TMUS 5584	1-3	SP STDY-WIND/PERCUSSION	800				100

Call No.	Course Dept. No. Credits	Course Title	Section No.	Time/Days	Bldg./Rm.	Instructor	Max. Enroll.
TMUS 5594	1-3	SP STDY-OMNIBUS	800				100
TMUS 5605	1-3	SP STDY-MUSIC HISTORY	800				100
TMUS 5615	1-3	SP STDY-MUSIC EDUCATION	800				100
TMUS 5625	1-3	SP STDY-MUSIC THEORY	800				100
TMUS 5635	1-3	SP STDY-CHORAL	800				100
TMUS 5645	1-3	SP STDY-KEYBOARD	800				100
TMUS 5655	1-3	SP STDY-CONDUCTING	800				100
TMUS 5665	1-3	SP STDY-STRINGS	800				100
TMUS 5675	1-3	SP STDY-VOICE	800				100
TMUS 5685	1-3	SP STDY-WINDS/BRASS/PERC	800				100
TMUS 5695	1-3	SP STDY-OMNIBUS	800				100
78619	TMUS 6956	2	MASTER'S THESIS				001
78620	TMUS 6957	2	MASTER'S THESIS 2				001
78621	TMUS 7997	3	CAND FOR MASTER OF MUSIC				001
78637	TMUS 8998	1-10	PH D THESIS				001
78622	TMUS 8019	1	PRE-CAND FOR DOC MUS ART				001
78623	TMUS 8029	1	CAND FOR DOC MUS ARTS				001
78624	TMUS 8219	3	DISSERTATION PROJECT 1				001
78625	TMUS 8229	3	DISSERTATION PROJECT 2				001
78626	TMUS 8239	3	DISSERTATION PROJECT 3				001
78627	TMUS 8249	3	DISSERTATION PROJECT 4				001
78628	TMUS 8259	3	DISSERTATION PROJECT 5				001
78629	TMUS 8269	3	DISSERTATION PROJECT 6				001
78630	TMUS 8279	1	PERFORM RSCH DOCUMENT				001
78631	TMUS 8289	1	PERFORM RSCH DOCUMENT				001
78632	TMUS 8299	1	PERFORM RSCH DOCUMENT				001
78633	TMUS 8309	1	PERFORM RSCH DOCUMENT				001
78634	TMUS 8319	3	REPertoire PROJECT				001
78635	TMUS 8329	2-6	MAJOR DOC-PED PROJECT				001
78636	TMUS 8339	4-6	MAJOR COMPOSITION				001

School of Pharmacy

INDEPENDENT STUDY COURSE WORK IS AVAILABLE. PLEASE CONSULT THE DEPARTMENT OFFICE FOR FURTHER INFORMATION. GRADUATE STUDENTS NEEDING TO REGISTER FOR MASTER'S THESIS, MASTER'S DEGREE CANDIDATE, OR DOCTORAL THESIS, PLEASE CONSULT THE DEPARTMENT OFFICE FOR FURTHER INFORMATION.

Clinical Pharmacy

71163	CNLP 4210	6	CLN PHAR/THERAPEUTICS	001	TBA		95
<i>PREREQ FIFTH YEAR STATUS</i>							
71164	CNLP 4220	3	NON-PRESCRIPT PRODUCTS	001	TBA		95
<i>PREREQ FIFTH YEAR STATUS</i>							
71165	CNLP 4250	2	DRUG LIT EVALUATION	001	TBA		95
<i>PREREQ FIFTH YEAR STATUS</i>							
71167	CNLP 4490	3	CLIN PHARMACOKINETICS	001	TBA		95
<i>PREREQ FIFTH YEAR STATUS</i>							

Pharmacy Practice

79205	PHPR 3070	2	PHARMACY PRACTICE	001	1100AM-1150AM MW	MUEN E0046 PIEPER, J	105
<i>THIRD YEAR STATUS REQUIRED</i>							
79207	PHPR 3090	1	MED TERM & LIT SOURCES	001	1000AM-1050AM MW	ECCR 0-30 PIEPER, J	105
<i>THIRD YEAR STATUS REQUIRED COURSE TAUGHT 2ND HALF OF SEMESTER 10/21/91 - 12/11/91</i>							
79251	PHPR 4600	3	PHARMACOTHERAPEUTICS I	001	0930AM-1045AM TR	EDUC 220	105
<i>PREREQ PHSC 3410, 3500 AND MICROBIOLOGY</i>							
79249	PHPR 4680	3	PHARMACY MANAGEMENT	001	1100AM-1150AM MWF	F A N141 BOBER, H	105

Pharmaceutical Sciences

79206	PHSC 3030	1	PHARMACEUTICAL CALC	001	1000AM-1050AM MW	ECCR 0-30 SHEFTER, E	105
<i>THIRD YEAR STATUS REQUIRED COURSE TAUGHT 1ST HALF OF SEMESTER 08/28/91 - 10/16/91</i>							



Call No.	Course Dept. No. Credits	Course Title	Section No.	Time/Days	Bldg./Rm.	Instructor	Max. Enroll.
79208	PHSC 3100 3	PHARMACEUTICS I <i>THIRD YEAR STATUS REQUIRED SAME AS PHSC 7310</i>	001	1100AM-1215PM TR	EDUC 220	SHEFTER, E	105
79212	PHSC 3400 3	PHYSIOL & PATH THERAP I <i>THIRD YEAR STATUS REQUIRED SAME AS PHSC 7340</i>	001	0900AM-0950AM MWF	ECCR 0-30		105
79252	PHSC 4380 3	BIOPHCEU & PHARMACOKINET <i>PREREQ PHSC 3110</i>	001	0100PM-0150PM MWF	ECCR 2-26		105
79201	PHSC 4520 4	PHARMACOLOGY I <i>PREREQ PHSC 3410 AND 3500 SAME AS PHSC 7452</i>	001	0800AM-0915AM TR 0800AM-0850AM W	EKLC E1B20 EKLC E1B20	APPELT, G	100
79269	PHSC 4720 3	MEDICINAL CHEMISTRY I	001	1230PM-0145PM TR	GUGG 205	THOMPSON, J	100
79211	PHSC 7310 3	ADV PHARMACEUTICS I <i>GRADUATE STANDING REQUIRED SAME AS PHSC 3100</i>	001	1100AM-1215PM TR	EDUC 220	SHEFTER, E	5
79214	PHSC 7340 3	ADV PHYSIOL PATH THER I <i>GRADUATE STANDING REQUIRED SAME AS PHSC 3400</i>	001	0900AM-0950AM MWF	ECCR 0-30		5
79276	PHSC 3111 1	PHARMACEUTICS LABORATORY	010	0800AM-1100AM M	EKLP S106	SHIVELY, M	25
79277			L020	0200PM-0500PM M	EKLP S106	SHIVELY, M	25
79278			L030	0800AM-1100AM F	EKLP S106	SHIVELY, M	25
79279			L040	0200PM-0500PM F	EKLP S106	SHIVELY, M	25
<i>FOURTH YEAR STUDENTS MUST REGISTER FOR LAB ONLY. THIRD YEAR STUDENTS MUST REGISTER FOR LECTURE ONLY, AND WILL REGISTER FOR LAB IN THE SPRING.</i>							
79253	PHSC 3611 4	BIOCHM PHARMACEU BIOTECH <i>THIRD YEAR STATUS REQUIRED</i>	001	0330PM-0520PM TR	EDUC 220	CATALANO, C.	105
79273	PHSC 7452 4	ADV PHARMACOLOGY I <i>GRADUATE STATUS REQUIRED SAME AS PHSC 4520</i>	001	0800AM-0915AM TR 0800AM-0850AM W	EKLC E1B20 EKLC E1B20	APPELT, G	5
79270	PHSC 7472 3	ADV MED CHEM I	001	1230PM-0145PM TR	GUGG 205	THOMPSON, J	5
79281	PHSC 7568 1	SEMINAR-PHARM SCIENCES <i>GRADUATE STANDING REQUIRED</i>	001	0400PM-0500PM W	CHEM 146		10

Presidents Leadership Class

ALL PRLC COURSES ARE CONTROLLED ENROLLMENT. PLEASE SEE DEPARTMENT OFFICE FOR ELIGIBILITY.

PRLC 1810 3	ETHICAL LEADERSHIP	800	0700PM-0850PM T	EDUC 220			60
0 REC		R801	0500PM-0650PM W				10
		R802	0600PM-0750PM W				10
		R803	0700PM-0850PM W				10
		R804	0500PM-0650PM R				10
		R805	0600PM-0750PM R				10
		R806	0700PM-0850PM R				10
<i>RECITATIONS WILL BE ASSIGNED BY THE INSTRUCTOR DURING THE FIRST WEEK OF CLASS. REGISTER FOR THE LECTURE SECTION ONLY.</i>							
PRLC 2810 3	GLOBAL ISSUES/LEADERSHIP	800	0700PM-0850PM W	EDUC 220			60
0 REC		R801	0500PM-0650PM T				10
		R802	0600PM-0750PM T				10
		R803	0700PM-0850PM T				10
		R804	0500PM-0650PM R				10
		R805	0600PM-0750PM R				10
		R806	0700PM-0850PM R				10
<i>RECITATIONS WILL BE ASSIGNED BY THE INSTRUCTOR DURING THE FIRST WEEK OF CLASS. REGISTER FOR THE LECTURE SECTION ONLY.</i>							

Reserve Officers Training Corps

Aerospace Studies - AFROTC

AIRR 1010 1	DEVELOP AIR POWER-1						
70059		001	0200PM-0250PM R	ECCR 2-26	ARMSTRONG, R		50
70060		002	0330PM-0420PM R	GEOL 311	ARMSTRONG, R		50
70061		003	0430PM-0520PM R	GEOL 311	ARMSTRONG, R		50



Call No.	Course Dept. No. Credits	Course Title	Section No.	Time/Days	Bldg./Rm.	Instructor	Max. Enroll.
70062	0 LAB		L010	0520PM-0650PM R	DUAN G030	ARMSTRONG, R	150
<i>STUDENT MUST REGISTER FOR LECTURE AND LAB.</i>							
AIRR 2010 1	THE AIR FORCE TODAY 1						
70063		001	0200PM-0250PM R	ECCR 2-26	THOMA, B		30
70064		002	0330PM-0420PM R	GEOL 311	THOMA, B		30
70065		003	0430PM-0520PM R	GEOL 311	THOMA, B		35
70066	0 LAB		L010	0520PM-0650PM R	DUAN G030	ARMSTRONG, R	90
<i>STUDENT MUST REGISTER FOR LECTURE AND LAB.</i>							
AIRR 3010 3	AIR FORCE MGMT-LDRSHP 1						
70067		001	0800AM-0915AM TR	EKLC E1B50	GREENE, S		30
70068		002	0400PM-0515PM TR	EKLC E1B75	GREENE, S		15
70069	0 LAB		L010	0520PM-0650PM R	DUAN G030	ARMSTRONG, R	45
<i>STUDENT MUST REGISTER FOR LECTURE AND LAB.</i>							
AIRR 4010 3	NATNL SECURITY FORCES 1						
70070		001	0800AM-0915AM TR	EKLC E1B50	COLBURN, R		25
70071		002	0400PM-0515PM TR	EKLC E1B75	COLBURN, R		15
70072	0 LAB		L010	0520PM-0650PM R	DUAN G030	ARMSTRONG, R	40
<i>STUDENT MUST REGISTER FOR LECTURE AND LAB.</i>							

Military Science

MILR 1011 2	HIST/EVOL OF U.S. ARMY 1						
76058		001	0800AM-0850AM TR	STAD 112			30
76059		002	0200PM-0250PM TR	STAD 112			30
76060	0 LAB		L010	0330PM-0500PM R	STAD 140		49
<i>STUDENT MUST REGISTER FOR LECTURE AND LAB.</i>							
76061 MILR 1021 2	HIST/EVOL OF U.S. ARMY 2						
79191		010	0200PM-0315PM TR	DUAN G027			30
		L011	0330PM-0500PM R	ECCR 0-30			30
<i>STUDENT MUST REGISTER FOR LECTURE AND LAB.</i>							
MILR 2031 3	METHS LEADERSHIP/MGMT 1						
76062		001	0930AM-1045AM TR	DUAN 0047			30
76063		002	0200PM-0315PM TR	STAD 135			30
76064 MILR 2031 0	LAB		L010	0330PM-0500PM R	STAD 112		55
<i>STUDENT MUST REGISTER FOR LECTURE AND LAB.</i>							
76065 MILR 2041 3	METHS LEADERSHIP/MGMT 2						
79194		010	TBA				40
		L011	0330PM-0500PM R	ECCR 0-30			40
<i>STUDENT MUST REGISTER FOR LECTURE AND LAB.</i>							
MILR 3052 3	MIL OPERATION/TRAINING 1						
76066		001	0800AM-0915AM TR	STAD 135			30
76067		002	0930AM-1045AM TR	STAD 135			30
76068	0 LAB		L010	0330PM-0500PM R	STAD 135		30
79196		L021	0330PM-0500PM R	ECCR 0-30			30
<i>STUDENT MUST REGISTER FOR LECTURE AND LAB.</i>							
MILR 4072 3	LDRSHIP DEVELOP-COMM DOD						
76069		001	0930AM-1045AM TR	STAD 112			40
76070		002	0200PM-0315PM TR	STAD 140			40
76071	0 LAB		L010	0330PM-0500PM R	DUAN 0041		40
<i>STUDENT MUST REGISTER FOR LECTURE AND LAB.</i>							
79198 MILR 4082 3	OFFICER LDRSHIP/DEVELOP						
80706		001	0800AM-0915AM TR	DUAN G035			30
		L020	0330PM-0500PM R	ECCR 0-30			30
<i>STUDENT MUST REGISTER FOR LECTURE AND LAB.</i>							

Naval Science

INDEPENDENT STUDY COURSE WORK IS AVAILABLE. PLEASE CONSULT THE DEPARTMENT OFFICE FOR FURTHER INFORMATION.

NAVR 1010 2	INTRO TO NAVAL SCIENCE						
76284		001	1000AM-1050AM MW	STAD 140	MC MANUS, M		49
76285		002	1100AM-1150AM MW	STAD 140	MC MANUS, M		49
76286	0 LAB		L010	0300PM-0450PM R	CHEM 140	MC MANUS, M	98
76287	RECITATION		R020	1000AM-1050AM F	STAD 140	MC MANUS, M	49
76288		R021	1100AM-1150AM F	STAD 140	MC MANUS, M		49
<i>STUDENT MUST REGISTER FOR LECTURE, LAB AND RECITATION.</i>							

Call No.	Course Dept. No. Credits	Course Title	Section No.	Time/Days	Bldg./Rm.	Instructor	Max. Enroll.
	NAVR 3040 3	NAVAL WEAPONS SYSTEMS					
76289		001	0100PM-0150PM MWF	STAD 140	MARTIN, M	49
76290		002	0200PM-0250PM MWF	STAD 140	MARTIN, M	49
76291	0	LAB	L010	0300PM-0450PM R	CHEM 140	MARTIN, M	98
		<i>STUDENT MUST REGISTER FOR LECTURE AND LAB.</i>					
	NAVR 4010 3	LEADERSHIP AND MGMT					
76294		001	0800AM-0850AM MWF	STAD 135	PLETT, J	20
76295		002	0900AM-0950AM MWF	STAD 135	PLETT, J	20
76296	0	LAB	L010	0300PM-0450PM R	CHEM 140		40
		<i>STUDENT MUST REGISTER FOR LECTURE AND LAB.</i>					
	NAVR 4030 3	NAVIG/NAVAL OPERATIONS 1					
76297		001	0800AM-0850AM MWF	STAD 140	MORFELD, J	20
76298	NAVR 4030 3	NAVIG/NAVAL OPERATIONS 1	002	0900AM-0950AM MWF	STAD 140	MORFELD, J	20
76299	0	LAB	L010	0300PM-0450PM R	CHEM 140	MORFELD, J	40
76300		RECITATION	R020	0800AM-0850AM T	STAD 140	MORFELD, J	32
76301		R021	0900AM-0950AM T	STAD 140	MORFELD, J	32
		<i>STUDENT MUST REGISTER FOR LECTURE, LAB, AND RECITATION.</i>					
76292	NAVR 3101 3	EVOLUTION OF WARFARE	001	0300PM-0350PM	STAD 135		30
76293	0	LAB	L010	0300PM-0450PM R	CHEM 140		30
		<i>STUDENT MUST REGISTER FOR LECTURE AND LAB.</i>					

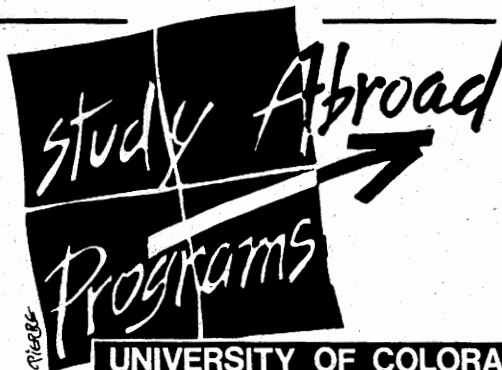

UNIVERSITY OF COLORADO

AT BOULDER

THE CHANCE OF A LIFETIME!

- Expand your education to include a year, semester, or summer abroad.
- Financial aid and scholarships are available.
- We also issue International Student ID's and Eurail Passes.

Office of International Education
 South Basement, ENVD, 492-7741
 Monday through Friday, 9 a.m.-12 p.m. and 1 p.m.-5 p.m.

SCHEDULE WORKSHEETS

	Monday	Tuesday	Wednesday	Thursday	Friday		Monday	Tuesday	Wednesday	Thursday	Friday
8 a.m.	_____	_____	_____	_____	_____	8 a.m.	_____	_____	_____	_____	_____
9 a.m.	_____	_____	_____	_____	_____	9 a.m.	_____	_____	_____	_____	_____
10 a.m.	_____	_____	_____	_____	_____	10 a.m.	_____	_____	_____	_____	_____
11 a.m.	_____	_____	_____	_____	_____	11 a.m.	_____	_____	_____	_____	_____
12 noon	_____	_____	_____	_____	_____	12 noon	_____	_____	_____	_____	_____
1 p.m.	_____	_____	_____	_____	_____	1 p.m.	_____	_____	_____	_____	_____
2 p.m.	_____	_____	_____	_____	_____	2 p.m.	_____	_____	_____	_____	_____
3 p.m.	_____	_____	_____	_____	_____	3 p.m.	_____	_____	_____	_____	_____
4 p.m.	_____	_____	_____	_____	_____	4 p.m.	_____	_____	_____	_____	_____
5 p.m.	_____	_____	_____	_____	_____	5 p.m.	_____	_____	_____	_____	_____
6 p.m.	_____	_____	_____	_____	_____	6 p.m.	_____	_____	_____	_____	_____
7 p.m.	_____	_____	_____	_____	_____	7 p.m.	_____	_____	_____	_____	_____

NOTE: Please don't request two classes that conflict in time.

CONFIRMED REGISTRATION FORM

THIS FORM IS FOR CONTINUING STUDENTS, NEW GRADUATE STUDENTS, AND READMITTED STUDENTS REGISTERING BEFORE AUGUST 16. Please read the instructions on pages 6 and 7 of the fall registration handbook and complete this form before calling CU Connect with your courses. Call CU Connect from a touch-tone telephone, (303) 938-8110. A computerized telephone voice will guide you through all the steps. The telephone voice will request the following information:

- the action code 7003#
- your University student number _____ - _____ - _____ #
- the fall term code 917#
- your personal identification number (PIN) _____ #

When prompted, enter the courses you've listed below. Press the star (*) or pound (#) keys as indicated. **Whenever you press the # key, please wait for the telephone voice to respond before proceeding with the next entry. Be sure to fill in this form completely.**

	Course Call Number	Lab Call Number (if applicable)	Recitation Call Number (if applicable)	Subject	Course Number	Section Number	Lab Section	Recitation Section	Credit Hours	Enrolled or Waitlisted?
ADD CODE										
2 * # 2 * # 2 * #	_____ #	_____ #	_____ #	_____	_____	_____	_____	_____	_____	_____
2 * # 2 * # 2 * #	_____ #	_____ #	_____ #	_____	_____	_____	_____	_____	_____	_____
2 * # 2 * # 2 * #	_____ #	_____ #	_____ #	_____	_____	_____	_____	_____	_____	_____
2 * # 2 * # 2 * #	_____ #	_____ #	_____ #	_____	_____	_____	_____	_____	_____	_____
2 * # 2 * # 2 * #	_____ #	_____ #	_____ #	_____	_____	_____	_____	_____	_____	_____
2 * # 2 * # 2 * #	_____ #	_____ #	_____ #	_____	_____	_____	_____	_____	_____	_____
2 * # 2 * # 2 * #	_____ #	_____ #	_____ #	_____	_____	_____	_____	_____	_____	_____
DROP CODE										
3 * # 3 * #	_____ #	_____ #	_____ #	_____	_____	_____	_____	_____	_____	_____

87

Student's Name _____

Advisor's Signature (if required) _____

COURSE-REQUEST REGISTRATION FORM

THIS FORM IS FOR ALL NEW FRESHMAN AND TRANSFER STUDENTS AND ANY STUDENTS REGISTERING AUGUST 18 THROUGH AUGUST 21. Please read the instructions on pages 8 and 9 of the handbook and complete this form before calling CU Connect with your requests. A telephone voice will guide you through all of the steps. Call CU Connect from a touch-tone telephone, (303) 938-8110. The telephone voice will request the information below:

- the action code 7003#
- your University student number _____ - _____ - _____ #
- the fall term code 917#
- your personal identification number (PIN) _____ #

When prompted, enter the requests you've listed below. **Remember to press 6* before each primary request and the pound (#) keys as indicated. Whenever you press the # key, please wait for the telephone voice to respond before proceeding with your next entry. Be sure to fill in this area completely.**

		Course Call Number	Lab Call Number	Recitation Call Number	Subject	Course Number	Section Number	Lab Section	Recitation Section	Credit Hours
1	Primary	6 * _____ #	_____ #	_____ #	FREN	1010	001	_____	_____	5
	Alternate	_____ #	_____ #	_____ #	_____	_____	_____	_____	_____	_____
2	Primary	6 * _____ #	_____ #	_____ #	_____	_____	_____	_____	_____	_____
	Alternate	_____ #	_____ #	_____ #	_____	_____	_____	_____	_____	_____
3	Primary	6 * _____ #	_____ #	_____ #	_____	_____	_____	_____	_____	_____
	Alternate	_____ #	_____ #	_____ #	_____	_____	_____	_____	_____	_____
4	Primary	6 * _____ #	_____ #	_____ #	_____	_____	_____	_____	_____	_____
	Alternate	_____ #	_____ #	_____ #	_____	_____	_____	_____	_____	_____
5	Primary	6 * _____ #	_____ #	_____ #	_____	_____	_____	_____	_____	_____
	Alternate	_____ #	_____ #	_____ #	_____	_____	_____	_____	_____	_____
6	Primary	6 * _____ #	_____ #	_____ #	_____	_____	_____	_____	_____	_____
	Alternate	_____ #	_____ #	_____ #	_____	_____	_____	_____	_____	_____
7	Primary	6 * _____ #	_____ #	_____ #	_____	_____	_____	_____	_____	_____
	Alternate	_____ #	_____ #	_____ #	_____	_____	_____	_____	_____	_____

68

Student's Name _____

Advisor's Signature _____

University of Colorado at Boulder

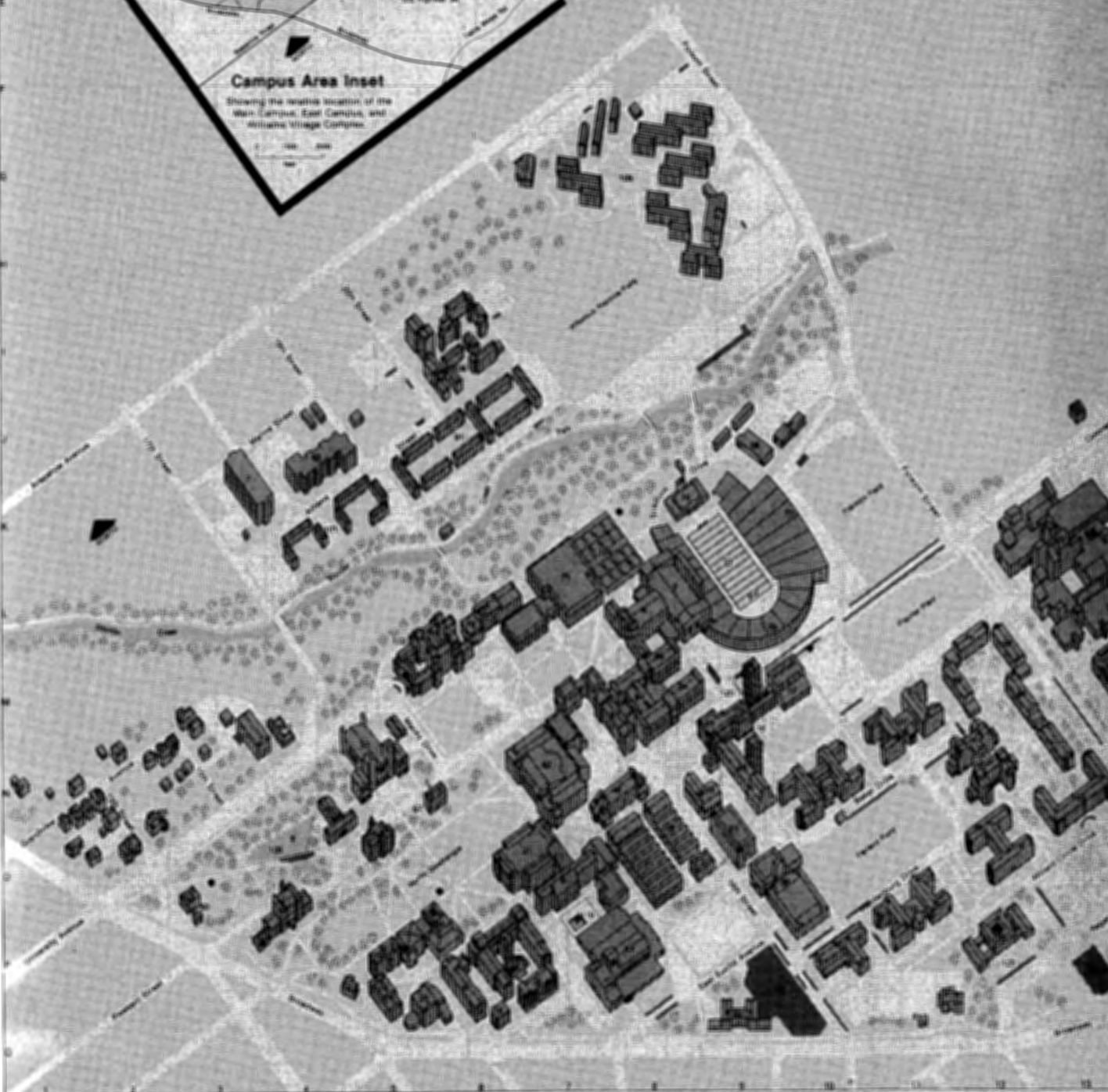



East Campus Inset

Located approximately 2/3 mile east of the West Campus. See "Campus Area Inset" for exact location.

East Campus inset is at the white circle on the West Campus Map.

Williams Village Complex Inset

Located approximately 1/2 mile southwest of the West Campus. See "Campus Area Inset" for exact location.

Williams Village Complex inset is at the white circle on the West Campus Map.

University Buildings

1. Briggs (1211 University Ave.) (B-3)
2. Busch Fieldhouse (F-8)
3. Business Building (B-1)
4. Carlson Gymnasium (G-4)
5. Chemistry Building (C-1)
6. Clark Small Arts and Sciences Building (S-4)
7. College Inn Conference Center (129 Adams St.) (C-1)
8. Communication Disorders and Speech Science Bldg. (N-1)
9. Computing Center (A-1)
10. Continuing Education Center (1221 University Ave.) (C-2)
11. Cooperative Institute for Research in Environmental Sciences (CIRES) (C-7)
12. Cottage No. 1 (F-4)
13. Day Care Center (2222 Argyle Ave.) (C-7)
14. DeForest Arts and Sciences Building (S-4)
15. Dickinson Center (2200 Central Ave.) (not on map)
16. Evans Physical Sciences Complex (S-6)
17. Geology Physics and Astrophysics (S-1)
18. Gill Campus 1st Building (F-2)
19. Gill Campus 2nd Building (F-2)
20. Gill Campus 3rd Building (F-2)
21. Gill Campus 4th Building (F-2)
22. Gill Campus 5th Building (F-2)
23. Gill Campus 6th Building (F-2)
24. Gill Campus 7th Building (F-2)
25. Gill Campus 8th Building (F-2)
26. Gill Campus 9th Building (F-2)
27. Gill Campus 10th Building (F-2)
28. Gill Campus 11th Building (F-2)
29. Gill Campus 12th Building (F-2)
30. Gill Campus 13th Building (F-2)
31. Gill Campus 14th Building (F-2)
32. Gill Campus 15th Building (F-2)
33. Gill Campus 16th Building (F-2)
34. Gill Campus 17th Building (F-2)
35. Gill Campus 18th Building (F-2)
36. Gill Campus 19th Building (F-2)
37. Gill Campus 20th Building (F-2)
38. Gill Campus 21st Building (F-2)
39. Gill Campus 22nd Building (F-2)
40. Gill Campus 23rd Building (F-2)
41. Gill Campus 24th Building (F-2)
42. Gill Campus 25th Building (F-2)
43. Gill Campus 26th Building (F-2)
44. Gill Campus 27th Building (F-2)
45. Gill Campus 28th Building (F-2)
46. Gill Campus 29th Building (F-2)
47. Gill Campus 30th Building (F-2)
48. Gill Campus 31st Building (F-2)
49. Gill Campus 32nd Building (F-2)
50. Gill Campus 33rd Building (F-2)
51. Gill Campus 34th Building (F-2)
52. Gill Campus 35th Building (F-2)
53. Gill Campus 36th Building (F-2)
54. Gill Campus 37th Building (F-2)
55. Gill Campus 38th Building (F-2)
56. Gill Campus 39th Building (F-2)
57. Gill Campus 40th Building (F-2)
58. Gill Campus 41st Building (F-2)
59. Gill Campus 42nd Building (F-2)
60. Gill Campus 43rd Building (F-2)
61. Gill Campus 44th Building (F-2)
62. Gill Campus 45th Building (F-2)
63. Gill Campus 46th Building (F-2)
64. Gill Campus 47th Building (F-2)
65. Gill Campus 48th Building (F-2)
66. Gill Campus 49th Building (F-2)
67. Gill Campus 50th Building (F-2)
68. Gill Campus 51st Building (F-2)
69. Gill Campus 52nd Building (F-2)
70. Gill Campus 53rd Building (F-2)
71. Gill Campus 54th Building (F-2)
72. Gill Campus 55th Building (F-2)
73. Gill Campus 56th Building (F-2)
74. Gill Campus 57th Building (F-2)
75. Gill Campus 58th Building (F-2)
76. Gill Campus 59th Building (F-2)
77. Gill Campus 60th Building (F-2)
78. Gill Campus 61st Building (F-2)
79. Gill Campus 62nd Building (F-2)
80. Gill Campus 63rd Building (F-2)
81. Gill Campus 64th Building (F-2)
82. Gill Campus 65th Building (F-2)
83. Gill Campus 66th Building (F-2)
84. Gill Campus 67th Building (F-2)
85. Gill Campus 68th Building (F-2)
86. Gill Campus 69th Building (F-2)
87. Gill Campus 70th Building (F-2)
88. Gill Campus 71st Building (F-2)
89. Gill Campus 72nd Building (F-2)
90. Gill Campus 73rd Building (F-2)
91. Gill Campus 74th Building (F-2)
92. Gill Campus 75th Building (F-2)
93. Gill Campus 76th Building (F-2)
94. Gill Campus 77th Building (F-2)
95. Gill Campus 78th Building (F-2)
96. Gill Campus 79th Building (F-2)
97. Gill Campus 80th Building (F-2)
98. Gill Campus 81st Building (F-2)
99. Gill Campus 82nd Building (F-2)
100. Gill Campus 83rd Building (F-2)
101. Gill Campus 84th Building (F-2)
102. Gill Campus 85th Building (F-2)
103. Gill Campus 86th Building (F-2)
104. Gill Campus 87th Building (F-2)
105. Gill Campus 88th Building (F-2)
106. Gill Campus 89th Building (F-2)
107. Gill Campus 90th Building (F-2)
108. Gill Campus 91st Building (F-2)
109. Gill Campus 92nd Building (F-2)
110. Gill Campus 93rd Building (F-2)
111. Gill Campus 94th Building (F-2)
112. Gill Campus 95th Building (F-2)
113. Gill Campus 96th Building (F-2)
114. Gill Campus 97th Building (F-2)
115. Gill Campus 98th Building (F-2)
116. Gill Campus 99th Building (F-2)
117. Gill Campus 100th Building (F-2)

University Housing

118. Aspen Hall (B-1)
119. Audubon Hall (Williams Village Complex) (S-1)
120. Ames Hall (Williams Village Complex) (S-1)
121. Athens Court (1931 Grandview Ave.) (S-1)
122. Athens North Court (S-1)
123. Baker Hall (B-1)
124. Beckwith Hall (S-1)
125. Buchanan Hall (Williams Village Complex) (S-1)
126. Caldwell Hall (S-1)
127. Calverton Court (1935 Columbia Ave.) (S-1)
128. Chandler Hall (B-1)
129. Clarke Commons (Williams Village Complex) (S-1)
130. Knickerbocker Commons (S-1)
131. Knickerbocker Commons (S-1)
132. Knickerbocker Commons (S-1)
133. Knickerbocker Commons (S-1)
134. Knickerbocker Commons (S-1)
135. Knickerbocker Commons (S-1)
136. Knickerbocker Commons (S-1)
137. Knickerbocker Commons (S-1)
138. Knickerbocker Commons (S-1)
139. Knickerbocker Commons (S-1)
140. Knickerbocker Commons (S-1)
141. Knickerbocker Commons (S-1)
142. Knickerbocker Commons (S-1)
143. Knickerbocker Commons (S-1)
144. Knickerbocker Commons (S-1)
145. Knickerbocker Commons (S-1)
146. Knickerbocker Commons (S-1)
147. Knickerbocker Commons (S-1)
148. Knickerbocker Commons (S-1)
149. Knickerbocker Commons (S-1)
150. Knickerbocker Commons (S-1)
151. Knickerbocker Commons (S-1)
152. Knickerbocker Commons (S-1)
153. Knickerbocker Commons (S-1)
154. Knickerbocker Commons (S-1)
155. Knickerbocker Commons (S-1)
156. Knickerbocker Commons (S-1)
157. Knickerbocker Commons (S-1)
158. Knickerbocker Commons (S-1)
159. Knickerbocker Commons (S-1)
160. Knickerbocker Commons (S-1)
161. Knickerbocker Commons (S-1)
162. Knickerbocker Commons (S-1)
163. Knickerbocker Commons (S-1)
164. Knickerbocker Commons (S-1)
165. Knickerbocker Commons (S-1)
166. Knickerbocker Commons (S-1)
167. Knickerbocker Commons (S-1)
168. Knickerbocker Commons (S-1)
169. Knickerbocker Commons (S-1)
170. Knickerbocker Commons (S-1)
171. Knickerbocker Commons (S-1)
172. Knickerbocker Commons (S-1)
173. Knickerbocker Commons (S-1)
174. Knickerbocker Commons (S-1)
175. Knickerbocker Commons (S-1)
176. Knickerbocker Commons (S-1)
177. Knickerbocker Commons (S-1)
178. Knickerbocker Commons (S-1)
179. Knickerbocker Commons (S-1)
180. Knickerbocker Commons (S-1)
181. Knickerbocker Commons (S-1)
182. Knickerbocker Commons (S-1)
183. Knickerbocker Commons (S-1)
184. Knickerbocker Commons (S-1)
185. Knickerbocker Commons (S-1)
186. Knickerbocker Commons (S-1)
187. Knickerbocker Commons (S-1)
188. Knickerbocker Commons (S-1)
189. Knickerbocker Commons (S-1)
190. Knickerbocker Commons (S-1)
191. Knickerbocker Commons (S-1)
192. Knickerbocker Commons (S-1)
193. Knickerbocker Commons (S-1)
194. Knickerbocker Commons (S-1)
195. Knickerbocker Commons (S-1)
196. Knickerbocker Commons (S-1)
197. Knickerbocker Commons (S-1)
198. Knickerbocker Commons (S-1)
199. Knickerbocker Commons (S-1)
200. Knickerbocker Commons (S-1)

Outdoor Spaces and Features

118. Butler Terrace (F-1) and (B-1)
119. Fountain Court (F-1)
120. Information Booth (in roadways) (B-1)
121. Knickerbocker Commons Courts (S-1)
122. Knickerbocker Commons Terrace (F-1)
123. Knickerbocker Commons Terrace (F-1)
124. Knickerbocker Commons Terrace (F-1)
125. Knickerbocker Commons Terrace (F-1)
126. Knickerbocker Commons Terrace (F-1)
127. Knickerbocker Commons Terrace (F-1)
128. Knickerbocker Commons Terrace (F-1)
129. Knickerbocker Commons Terrace (F-1)
130. Knickerbocker Commons Terrace (F-1)
131. Knickerbocker Commons Terrace (F-1)
132. Knickerbocker Commons Terrace (F-1)
133. Knickerbocker Commons Terrace (F-1)
134. Knickerbocker Commons Terrace (F-1)
135. Knickerbocker Commons Terrace (F-1)
136. Knickerbocker Commons Terrace (F-1)
137. Knickerbocker Commons Terrace (F-1)
138. Knickerbocker Commons Terrace (F-1)
139. Knickerbocker Commons Terrace (F-1)
140. Knickerbocker Commons Terrace (F-1)
141. Knickerbocker Commons Terrace (F-1)
142. Knickerbocker Commons Terrace (F-1)
143. Knickerbocker Commons Terrace (F-1)
144. Knickerbocker Commons Terrace (F-1)
145. Knickerbocker Commons Terrace (F-1)
146. Knickerbocker Commons Terrace (F-1)
147. Knickerbocker Commons Terrace (F-1)
148. Knickerbocker Commons Terrace (F-1)
149. Knickerbocker Commons Terrace (F-1)
150. Knickerbocker Commons Terrace (F-1)
151. Knickerbocker Commons Terrace (F-1)
152. Knickerbocker Commons Terrace (F-1)
153. Knickerbocker Commons Terrace (F-1)
154. Knickerbocker Commons Terrace (F-1)
155. Knickerbocker Commons Terrace (F-1)
156. Knickerbocker Commons Terrace (F-1)
157. Knickerbocker Commons Terrace (F-1)
158. Knickerbocker Commons Terrace (F-1)
159. Knickerbocker Commons Terrace (F-1)
160. Knickerbocker Commons Terrace (F-1)
161. Knickerbocker Commons Terrace (F-1)
162. Knickerbocker Commons Terrace (F-1)
163. Knickerbocker Commons Terrace (F-1)
164. Knickerbocker Commons Terrace (F-1)
165. Knickerbocker Commons Terrace (F-1)
166. Knickerbocker Commons Terrace (F-1)
167. Knickerbocker Commons Terrace (F-1)
168. Knickerbocker Commons Terrace (F-1)
169. Knickerbocker Commons Terrace (F-1)
170. Knickerbocker Commons Terrace (F-1)
171. Knickerbocker Commons Terrace (F-1)
172. Knickerbocker Commons Terrace (F-1)
173. Knickerbocker Commons Terrace (F-1)
174. Knickerbocker Commons Terrace (F-1)
175. Knickerbocker Commons Terrace (F-1)
176. Knickerbocker Commons Terrace (F-1)
177. Knickerbocker Commons Terrace (F-1)
178. Knickerbocker Commons Terrace (F-1)
179. Knickerbocker Commons Terrace (F-1)
180. Knickerbocker Commons Terrace (F-1)
181. Knickerbocker Commons Terrace (F-1)
182. Knickerbocker Commons Terrace (F-1)
183. Knickerbocker Commons Terrace (F-1)
184. Knickerbocker Commons Terrace (F-1)
185. Knickerbocker Commons Terrace (F-1)
186. Knickerbocker Commons Terrace (F-1)
187. Knickerbocker Commons Terrace (F-1)
188. Knickerbocker Commons Terrace (F-1)
189. Knickerbocker Commons Terrace (F-1)
190. Knickerbocker Commons Terrace (F-1)
191. Knickerbocker Commons Terrace (F-1)
192. Knickerbocker Commons Terrace (F-1)
193. Knickerbocker Commons Terrace (F-1)
194. Knickerbocker Commons Terrace (F-1)
195. Knickerbocker Commons Terrace (F-1)
196. Knickerbocker Commons Terrace (F-1)
197. Knickerbocker Commons Terrace (F-1)
198. Knickerbocker Commons Terrace (F-1)
199. Knickerbocker Commons Terrace (F-1)
200. Knickerbocker Commons Terrace (F-1)

● Emergency Call Boxes
 ■ Visitor Parking
 / Limited Access Gates
 X Tunnel

0 100 200 300 400
 Feet

© 1998 University of Wisconsin Board of Regents

SCHEDULE ADJUSTMENT FORM

This form must be filled out before dropping and adding at a terminal. List all adds, drops, section, and grade-type changes you are requesting. (Also list all of your alternate choices.) Drop/add assistants will only enter written requests. If your requests are not written on this form, you will have to drop or add those classes at another time. Course call numbers are **not** needed at a terminal, but you may want to list them for future use on CU Connect.

ADDS

Call Number	Subject	Course No.	Credits	Sec. No.	Lab. or Rec. No.	Wait List?

DROPS

Call Number	Subject	Course No.	Credits	Sec. No.	Lab. or Rec. No.

SECTION/GRADE-TYPE CHANGES*

Subject	Course No.	Current Section	Requested Section	Grade-Type Change (Circle one)
				P/F, N/C, or Grade
				P/F, N/C, or Grade
				P/F, N/C, or Grade
				P/F, N/C, or Grade

*For your own protection, these must be done at a central drop/add terminal.